

State of Colorado
Oil and Gas Conservation Commission

1120 Lincoln Street, Suite 801, Denver, Colorado 80203 (303)894-2100 Fax:(303)894-2109



FOR OGCC USE ONLY

SITE INVESTIGATION AND REMEDIATION WORKPLAN

This form shall be submitted to the Director for approval prior to the initiation of site investigation and remediation activities. Form 27 is intended to be used whenever possible. Additional documentation will be required when large volumes of soil and groundwater have been impacted or involve large facilities with multiple source areas. See Rule 910. Attach as many pages as needed to fully describe the proposed work.

OGCC Employee:

Spill Complaint
Inspection NOAV

Tracking No:

CAUSE OF CONDITION BEING INVESTIGATED AND REMEDIATED

Spill or Release Plug & Abandon Central Facility Closure Site/Facility Closure Other (describe): _____

OGCC Operator Number: _____

Name of Operator: _____

Address: _____

City: _____ State: _____ Zip: _____

Contact Name and Telephone: _____

No: _____

Fax: _____

API Number: _____

County: _____

Facility Name: _____

Facility Number: _____

Well Name: _____

Well Number: _____

Location: (QtrQtr, Sec, Twp, Rng, Meridian): _____ Latitude: _____ Longitude: _____

TECHNICAL CONDITIONS

Type of Waste Causing Impact (crude oil, condensate, produced water, etc): _____

Site Conditions: Is location within a sensitive area (according to Rule 901e)? Y N If yes, attach evaluation.

Adjacent land use (cultivated, irrigated, dry land farming, industrial, residential, etc.): _____

Soil type, if not previously identified on Form 2A or Federal Surface Use Plan: _____

Potential receptors (water wells within 1/4 mi, surface waters, etc.): _____

Description of Impact (if previously provided, refer to that form or document):

Impacted Media (check):	Extent of Impact:	How Determined:
Soils	_____	_____
Vegetation	_____	_____
Groundwater	_____	_____
Surface Water	_____	_____

REMEDIALTION WORKPLAN

Describe initial action taken (if previously provided, refer to that form or document):

Describe how source is to be removed:

Describe how remediation of existing impacts is to be accomplished, including removal and disposal at an injection well or licensed facility, land treatment on site, removal of impacted groundwater, insitu bioremediation, burning of oily vegetation, etc.:



Tracking Number: _____
Name of Operator: _____
OGCC Operator No: _____
Received Date: _____
Well Name & No: _____
Facility Name & No: _____

REMEDIATION WORKPLAN (Cont.)

If groundwater has been impacted, describe proposed monitoring plan (# of wells or sample points, sampling schedule, analytical methods, etc.):

Describe reclamation plan. Discuss existing and new grade recontouring; method and testing of compaction alleviation; and reseeding program, including location of new seed, seed mix and noxious weed prevention. Attach diagram or drawing. Use additional sheet for description if required.

Attach samples and analytical results taken to verify remediation of impacts. Show locations of samples on an onsite schematic or drawing.

Is further site investigation required? Y N If yes, describe:

Final disposition of E&P waste (landtreated and disposed onsite, name of licensed disposal facility, recycling, reuse, etc.):

IMPLEMENTATION SCHEDULE

Date Site Investigation Began: _____ Date Site Investigation Completed: _____ Date Remediation Plan Submitted: _____
Remediation Start Date: _____ Anticipated Completion Date: _____ Actual Completion Date: _____

I hereby certify that the statements made in this form are, to the best of my knowledge, true, correct, and complete.

Print Name: _____ Signed: _____

Title: _____ Date: _____

OGCC Approved: _____ Title: _____ Date: _____

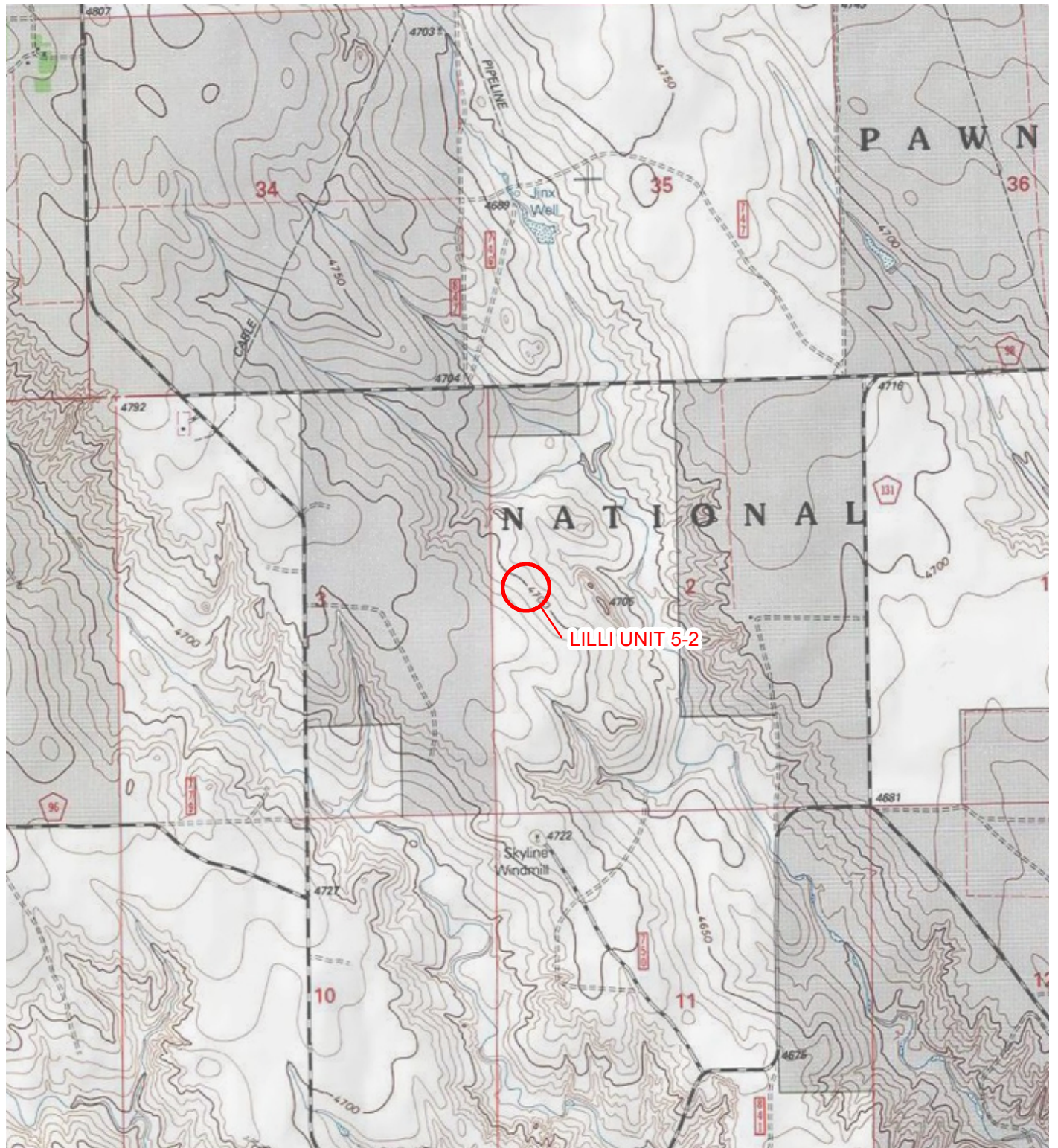

LEGEND

○ SITE LOCATION

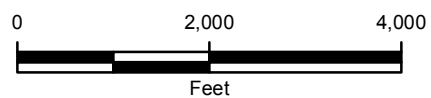



FIGURE 1
SITE LOCATION MAP
LILLI UNIT 5-2
SWNW SEC 2-T8N-R58W
WELD COUNTY, COLORADO
NOBLE ENERGY, INC.





LEGEND

-  PINK FLAG
-  WELLHEAD

USFS: UNITED STATES FOREST SERVICE

IMAGE COURTESY OF ESRI

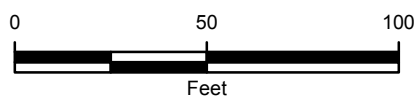

FIGURE 2
SITE MAP
LILLI UNIT 5-2
SWNW SEC 2-T8N-R58W
WELD COUNTY, COLORADO
NOBLE ENERGY, INC.

