

<div></div> <div>PHOENIX TECHNOLOGY SERVICES</div>		MD 1:600 Feet	
Client: Extraction Oil & Gas		MWD Gamma / ROP (2")	
Well Name: WAAG 11			
UWID: 05 123 40360			
Licence #: XXXX			
Province: Colorado		Country: USA	
Surface Location: Sec. 19-T7N-R65W			
Longitude: 104° 42' 25.056 W Latitude: 40° 33' 40.644 N		Personnel	
Rig Name: H&P 319 Job Number: 1523847 Ground Level: 4885.00 ft Kelly Bushing: 4915.00 ft Permanent Datum: Mean Sea Level Drilling Measured From: Kelly Bushing Spud Date: - Bottom Hole Temp: 207 °F Log Start Depth: 900.00 ft Log End Depth: 11970.00 ft Data Start Depth (MD): 900.19 ft Data End Depth (MD): 11960.07 ft		Company Representative Jose Torres Geologist Vivian Speiss Directional Driller(s) Levi Rogers Ralph Nicholson MWD Operator(s) Seth Theriot Damon Decker	
Reference Data			
North Reference: True North Magnetic Declination: 8.32 Total Mag. Correction: 8.32			
Comments: -		Leg Name Main Leg	
<p>PHOENIX TECHNOLOGY SERVICES LP ("PHOENIX") DOES NOT MAKE AND EXPRESSLY DISCLAIMS ALL WARRANTIES, REPRESENTATIONS AND CONDITIONS, WITH RESPECT TO THE INFORMATION CONTAINED IN THIS DOCUMENT, WHETHER ORAL OR WRITTEN, EXPRESS OR IMPLIED OR ARISING FROM CONTRACT OR OTHERWISE, INCLUDING WITHOUT LIMITATION, THE IMPLIED WARRANTIES OF MERCHANTABILITY, ACCURACY AND FITNESS FOR A PARTICULAR PURPOSE. ANYONE USING THIS INFORMATION DOES SO AT THEIR OWN RISK AND ACKNOWLEDGES AND AGREES THAT PHOENIX SHALL NOT BE LIABLE FOR ANY ERROR, OMISSION, DEFECT, DEFICIENCY, OR NONCONFORMITY IN THE INFORMATION AND WITHOUT LIMITING THE FOREGOING, PHOENIX DOES NOT WARRANT THAT THE INFORMATION (OR THE USE THEREOF) WILL BE FREE OF ALL ERRORS OR THAT IT DOES NOT INFRINGE ANY THIRD PARTY RIGHTS. ANYONE USING THE INFORMATION AGREES TO INDEMNIFY AND HOLD PHOENIX HARMLESS FROM ALL CLAIMS, ACTIONS, COSTS (INCLUDING LEGAL COSTS ON A SOLICITOR AND HIS OWN CLIENT BASIS), AND LIABILITIES ARISING FROM OR IN CONNECTION WITH THE USE OF THE INFORMATION.</p>			

Operational Run Summary

1523847

	Run 1	Run 2	Run 3	Run 4		
Run Start Depth (ft)	889.00	6616.91	6991.85	7569.98		
Run End Depth (ft)	6616.91	6991.85	7569.98	11960.14		
Run Start Date	7/15/2015	8/3/2015	8/3/2015	8/5/2015		
Run Start Time	6:16 PM	12:00 AM	12:57 PM	11:58 PM		
Run End Date	8/2/2015	8/3/2015	8/5/2015	8/7/2015		
Run End Time	10:16 PM	10:50 AM	8:15 AM	5:29 PM		

Tool Information Summary

1523847

	Run 1	Run 2	Run 3	Run 4		
Gamma Probe Serial No	G0615	G0259	G0615	G0259		
Probe Cal Ratio	1.36	1.34	1.36	1.34		
Gamma Scale Factor	8.763	8.634	8.763	3.283		
Tool Carrier ID (in)	2.875	2.875	2.875	2.688		
Tool Carrier OD (in)	6.750	6.750	6.750	4.500		
Survey-to-Bit (PTB) (ft)	61.29	66.57	59.45	67.93		
Gamma-to-Bit (GTB) (ft)	56.13	54.13	54.27	55.49		
Annular Pressure-to-Bit (APTb) (ft)	0.00	0.00	0.00	0.00		

Borehole Fluids and Measurements Summary

1523847

	Run 1	Run 2	Run 3	Run 4		
Hole Size (in)	8.75	8.75	8.75	6.13		
Casing Start Depth (ft)	0.00	0.00	0.00	0.00		
Casing End Depth (ft)	828.00	828.00	828.00	7570.00		
Casing ID Size (in)	0.625	0.625	0.625	7.000		

Casing Size (in)	9.625	9.625	9.625	7.000		
Mud Type	Brine	Brine	Fresh Water	Brine		
Mud Weight (lb/gal)	9.5	9.5	9.5	10.2		
Mud Viscosity (s)	35	35	35	46		
Weighting Agent	Light Mud	Light Mud	Light Mud	Light Mud		
Mud KCL Content (%)	0.000	0.000	0.000	0.000		

Log

1:600

Index Scale: 1:600   Index Unit: Feet   Index Type: MD   Creation Date: July 25, 2015 04:42

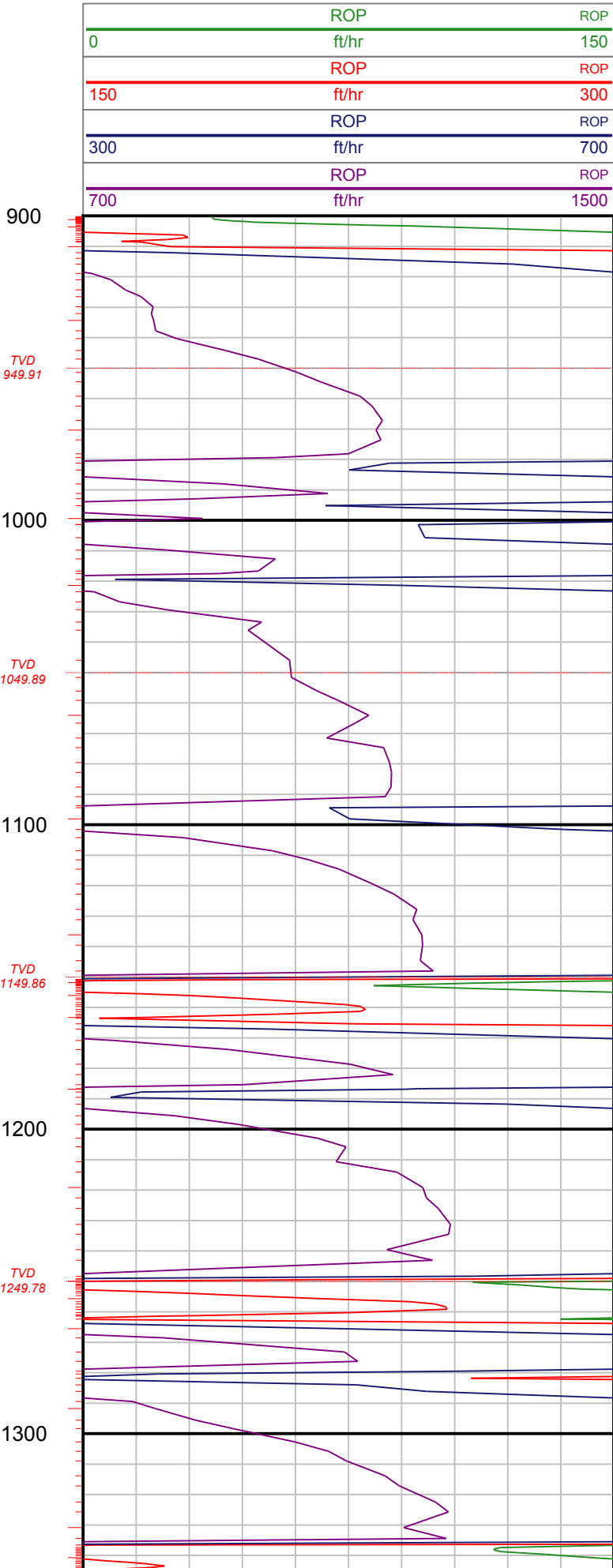
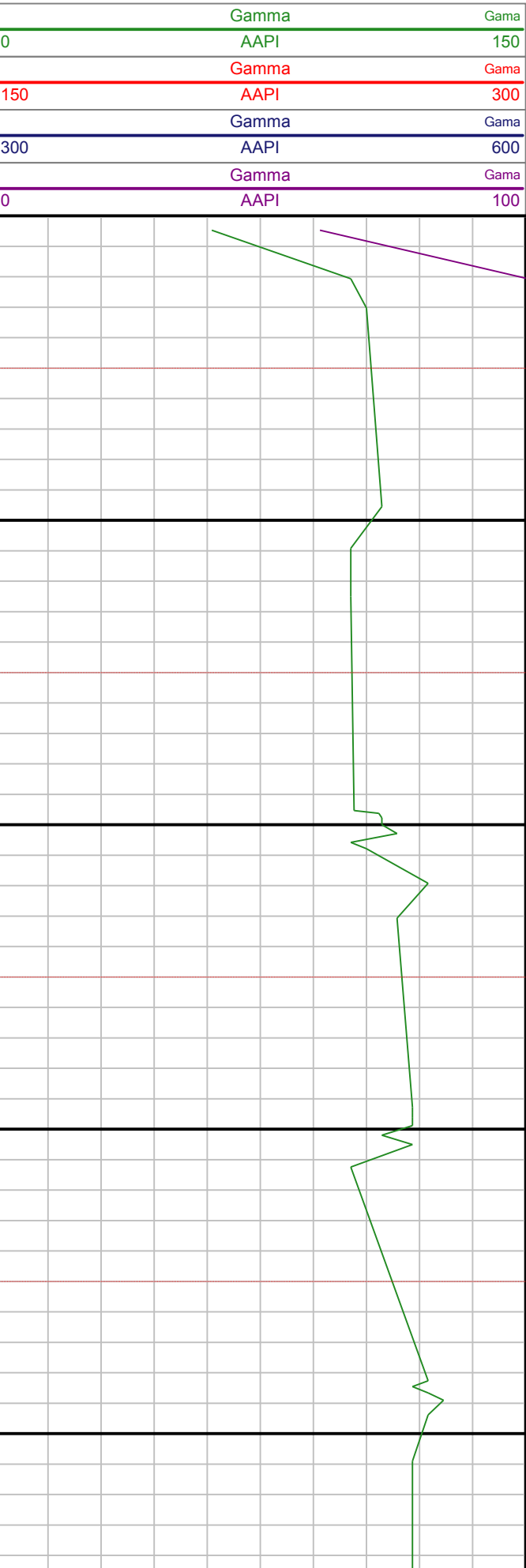

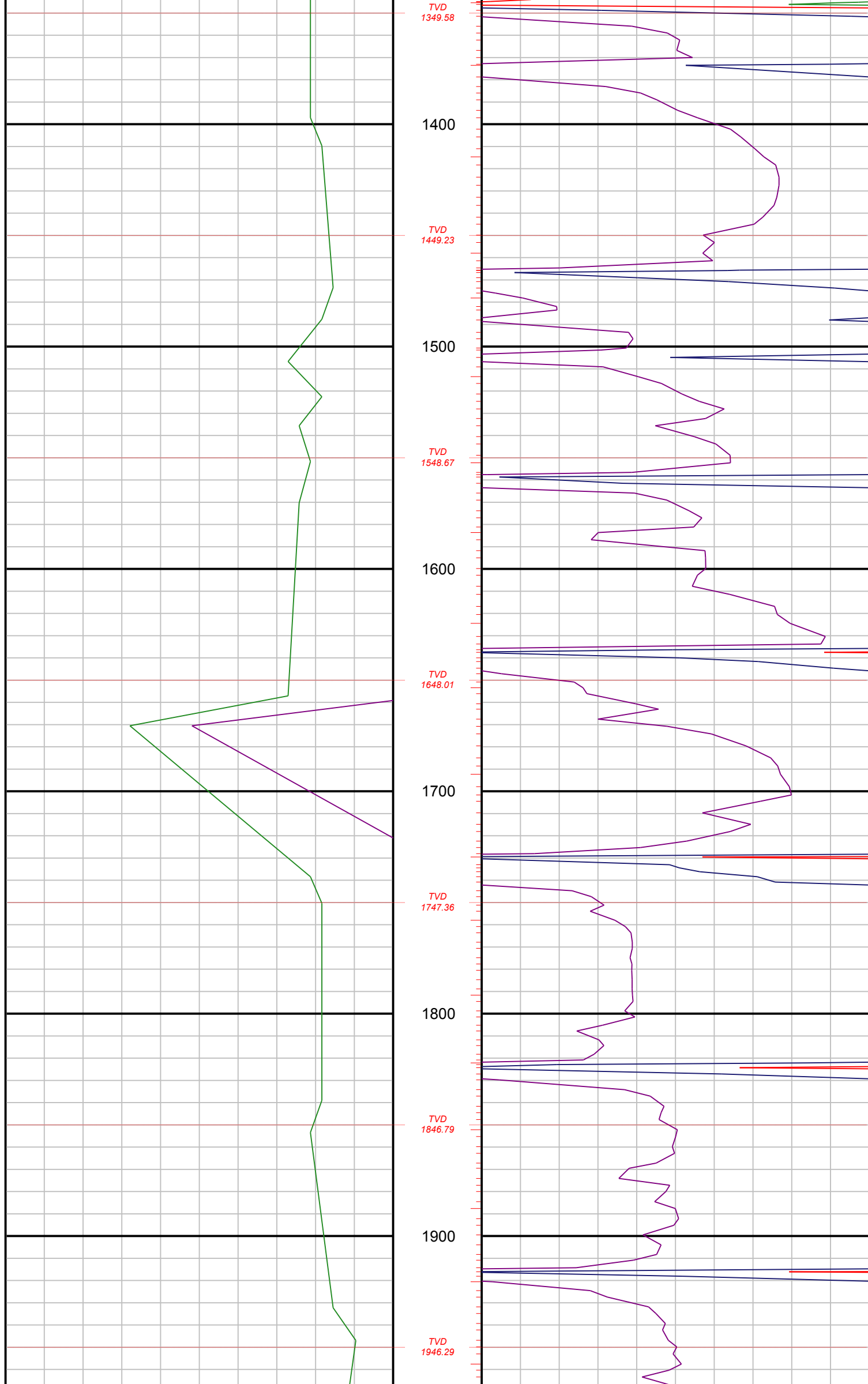

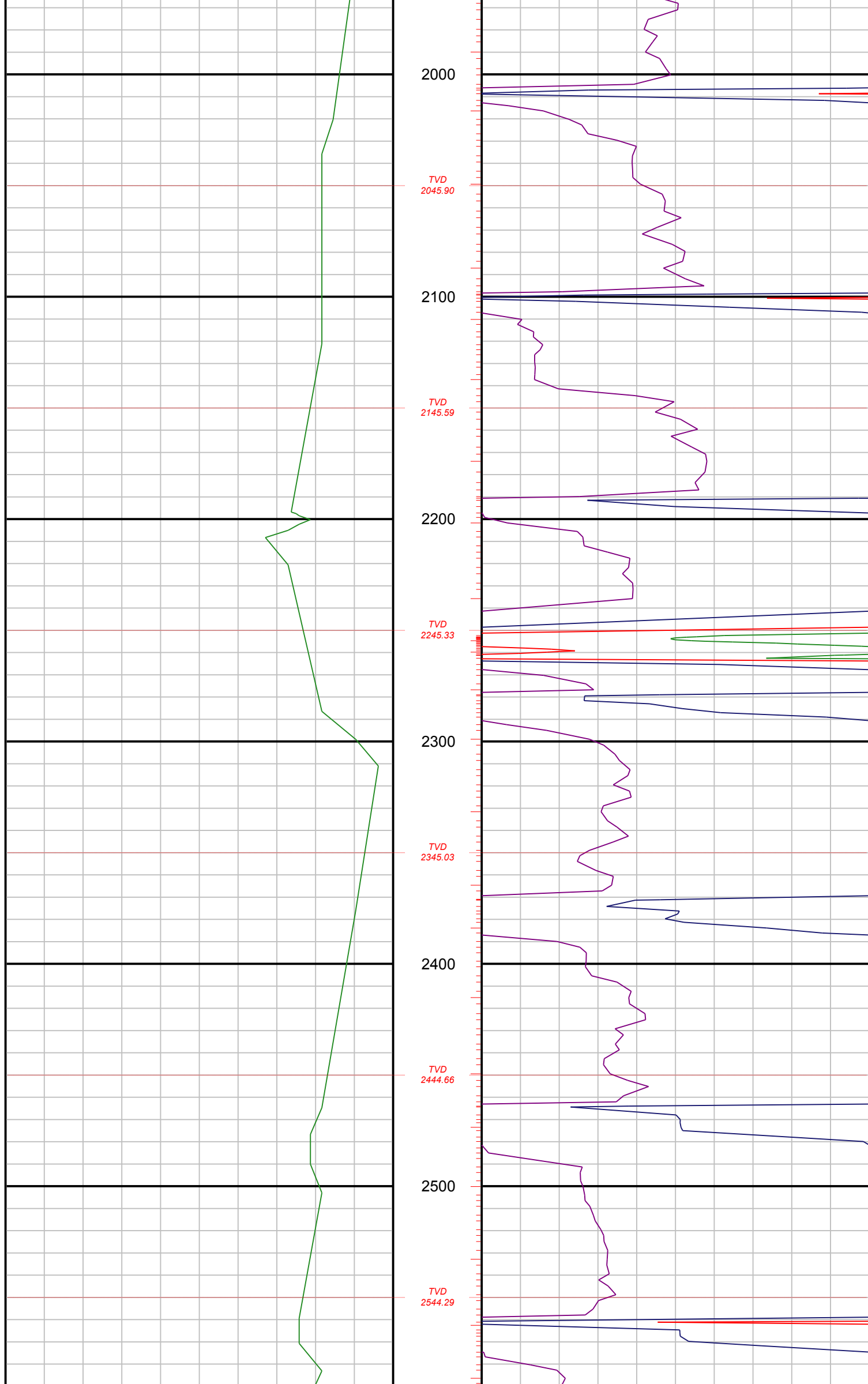

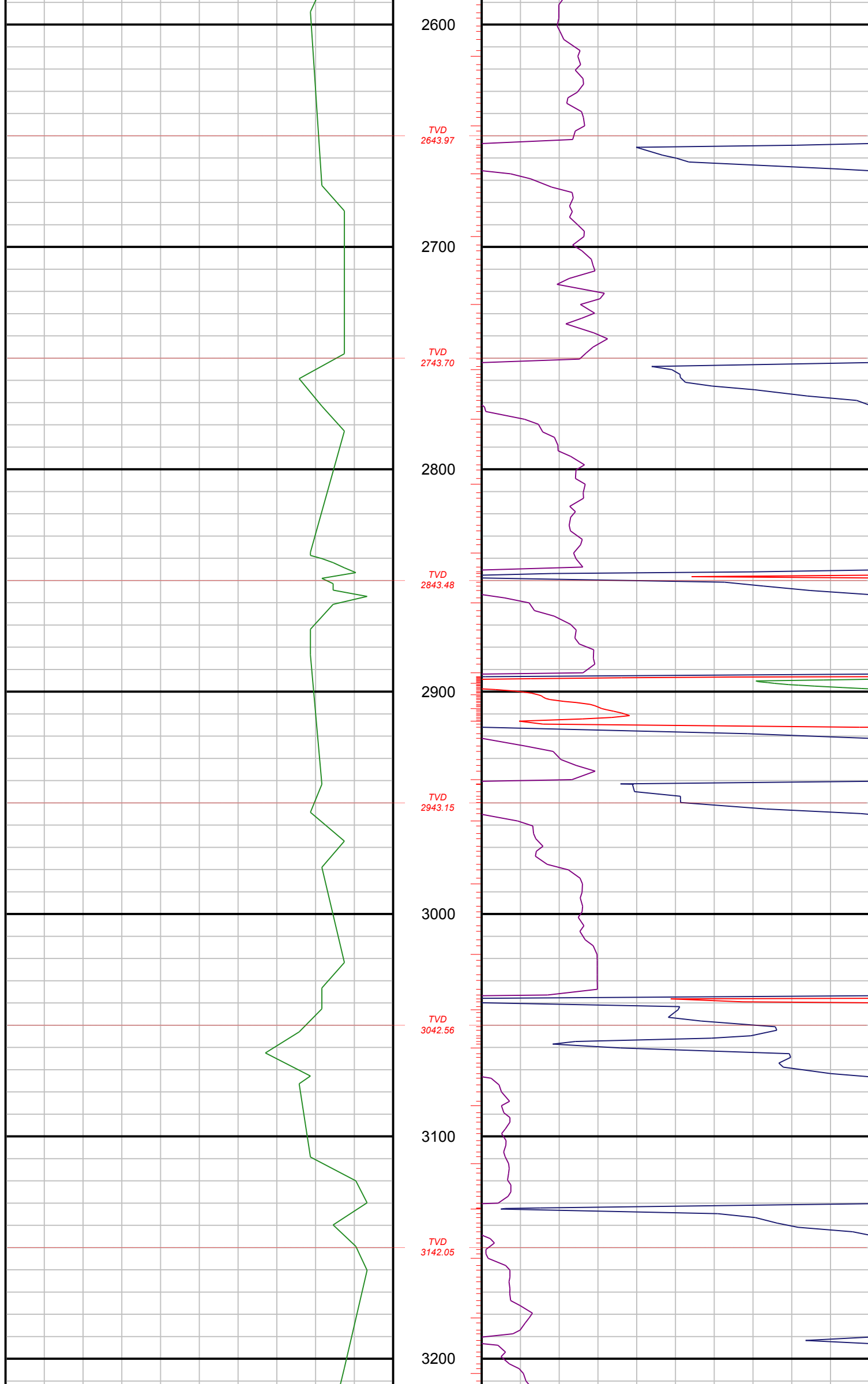

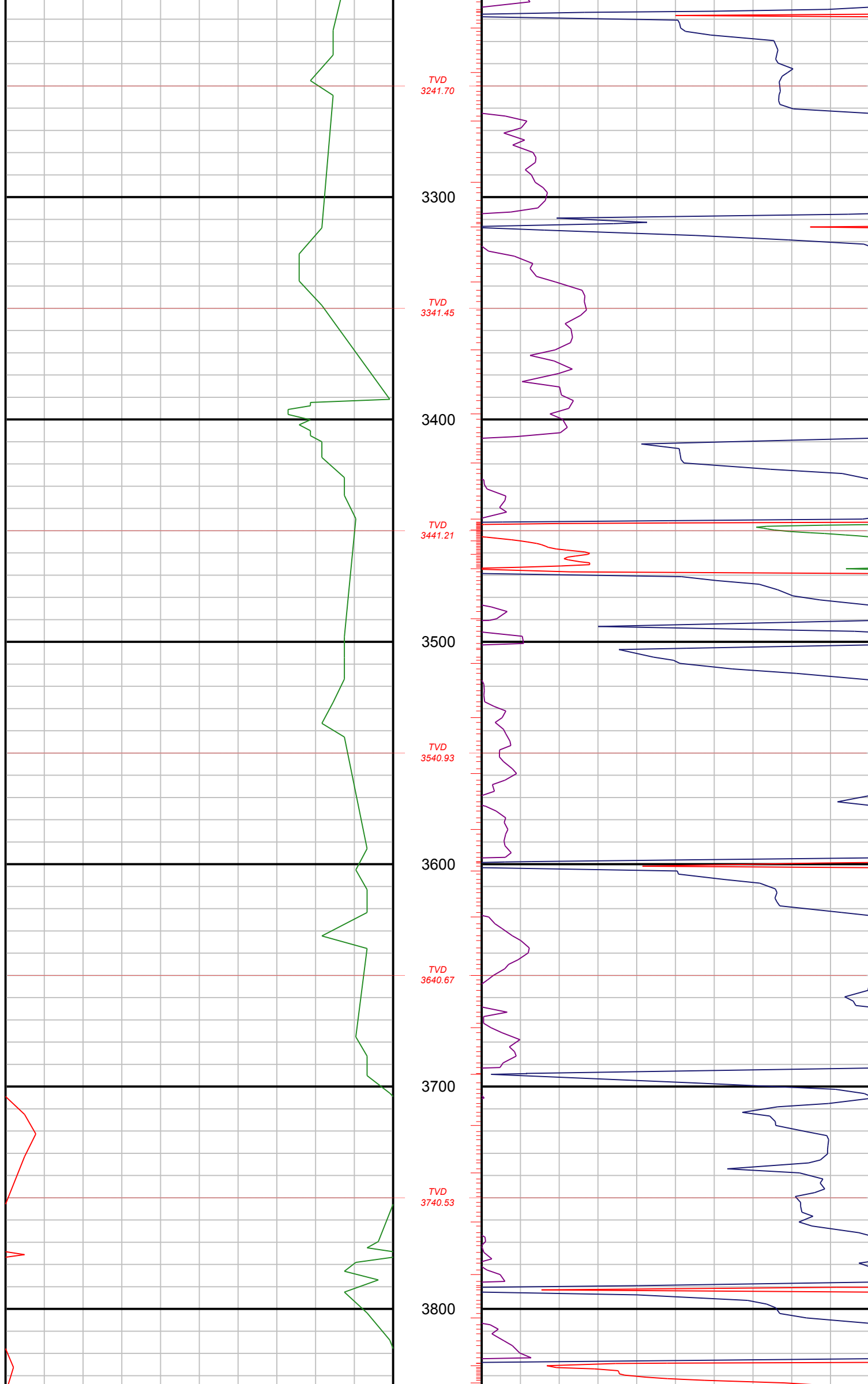

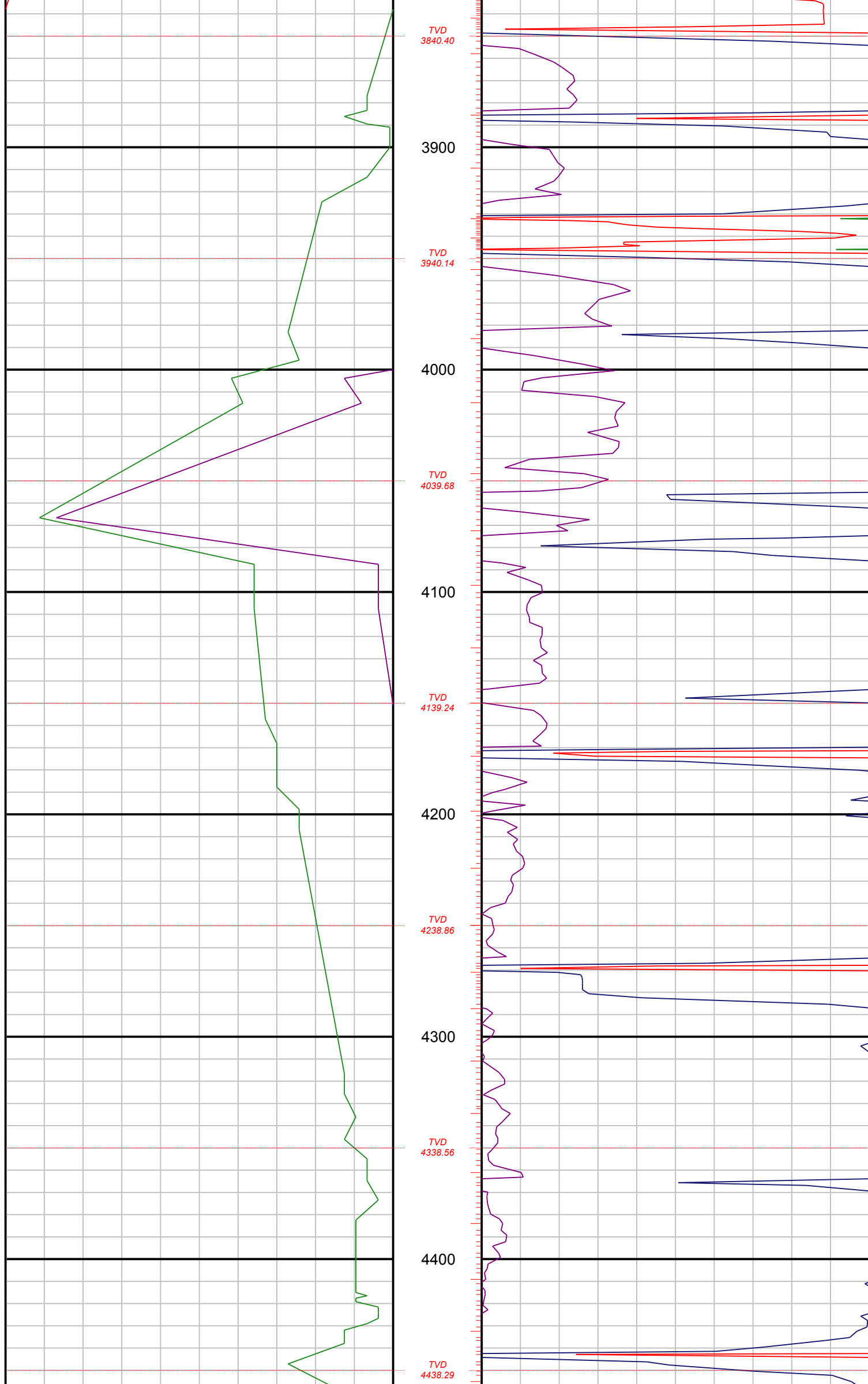

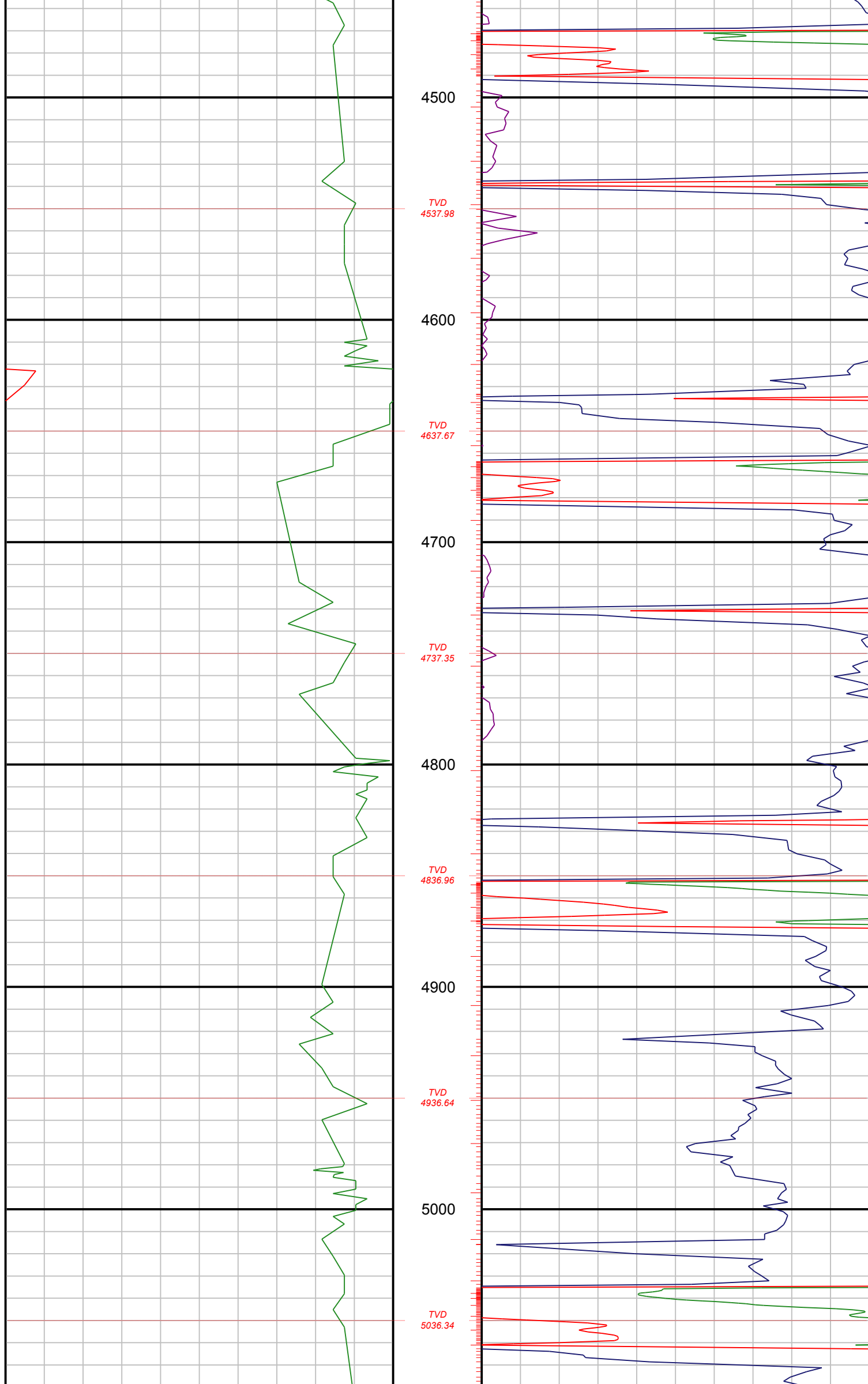



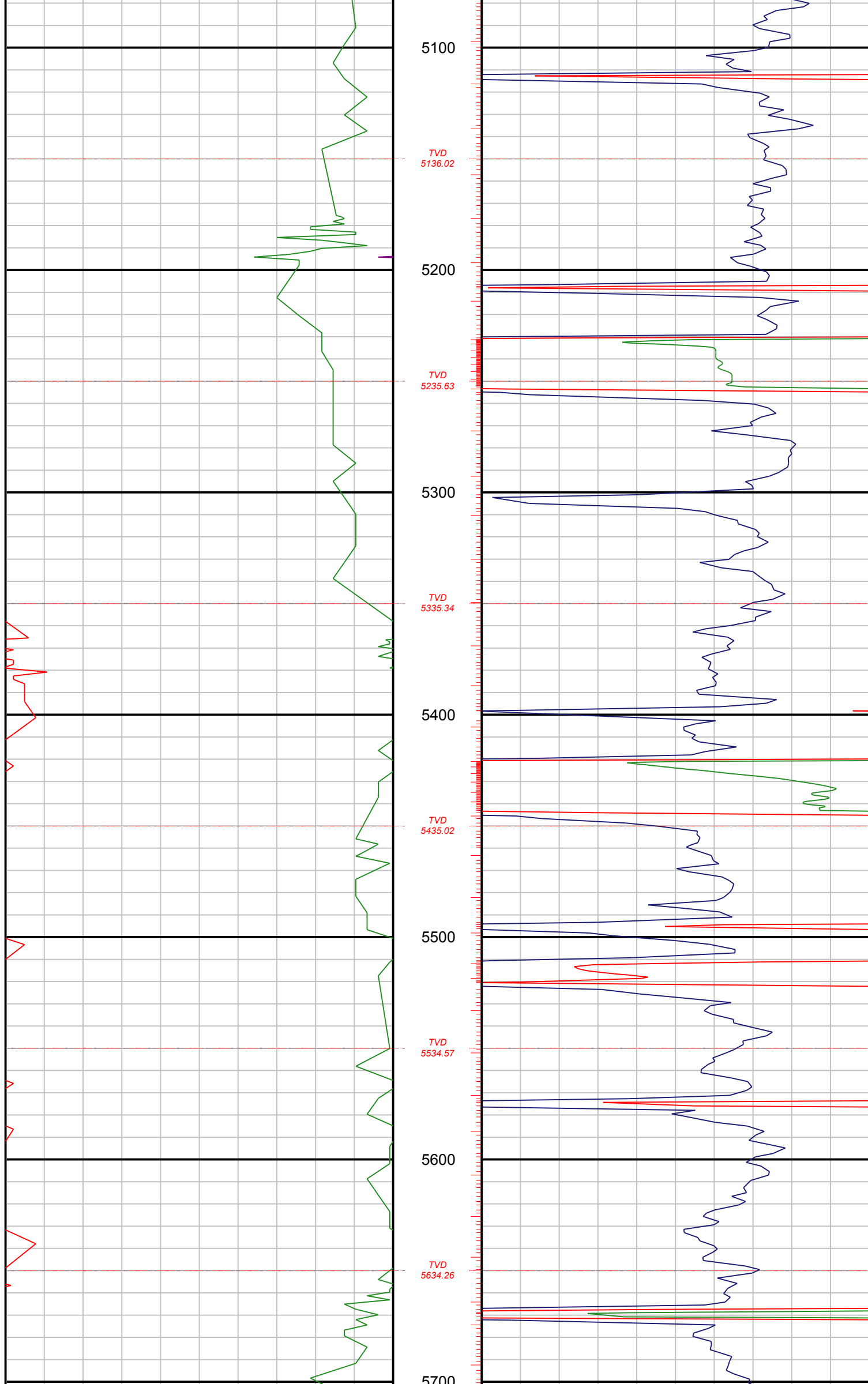

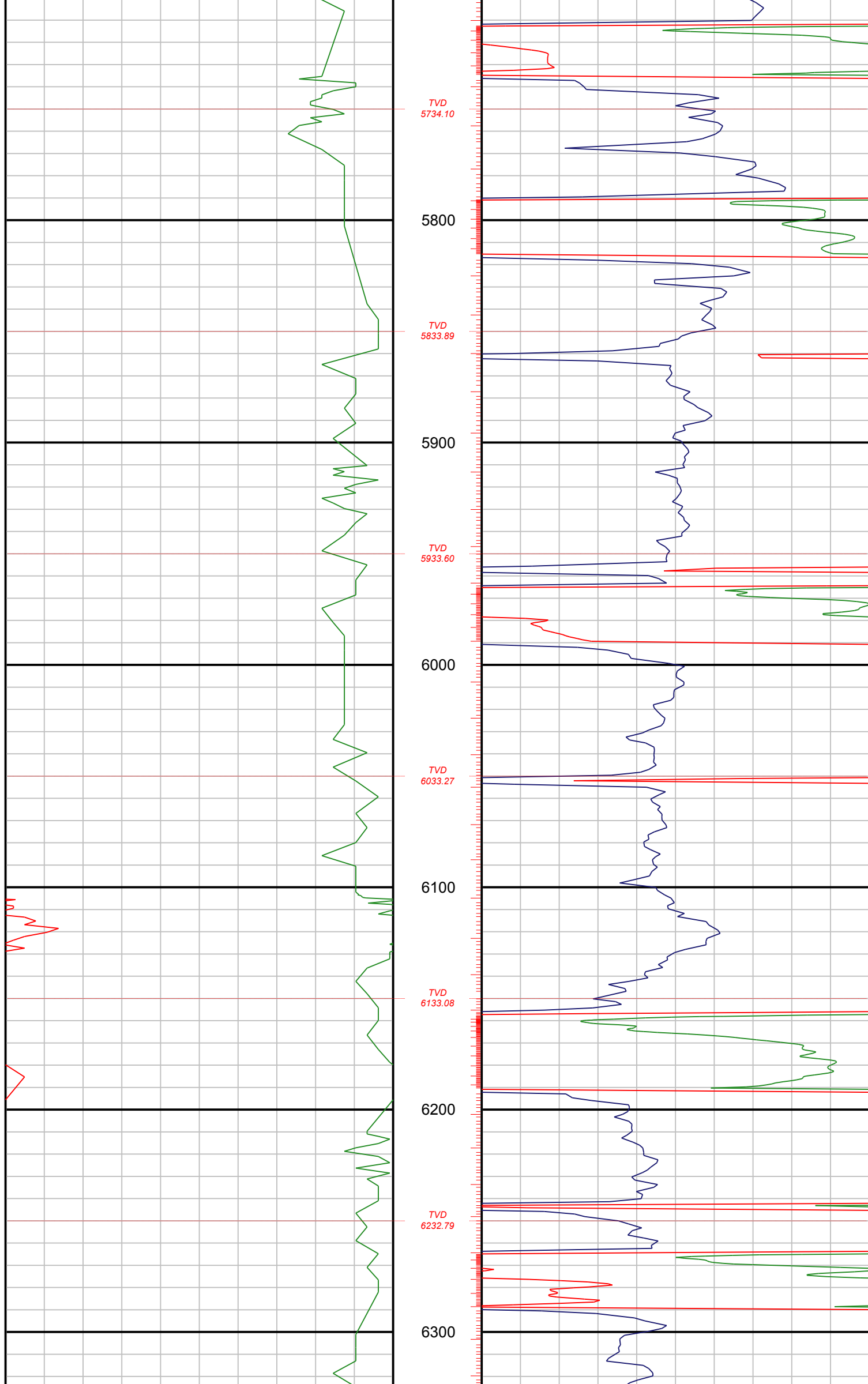

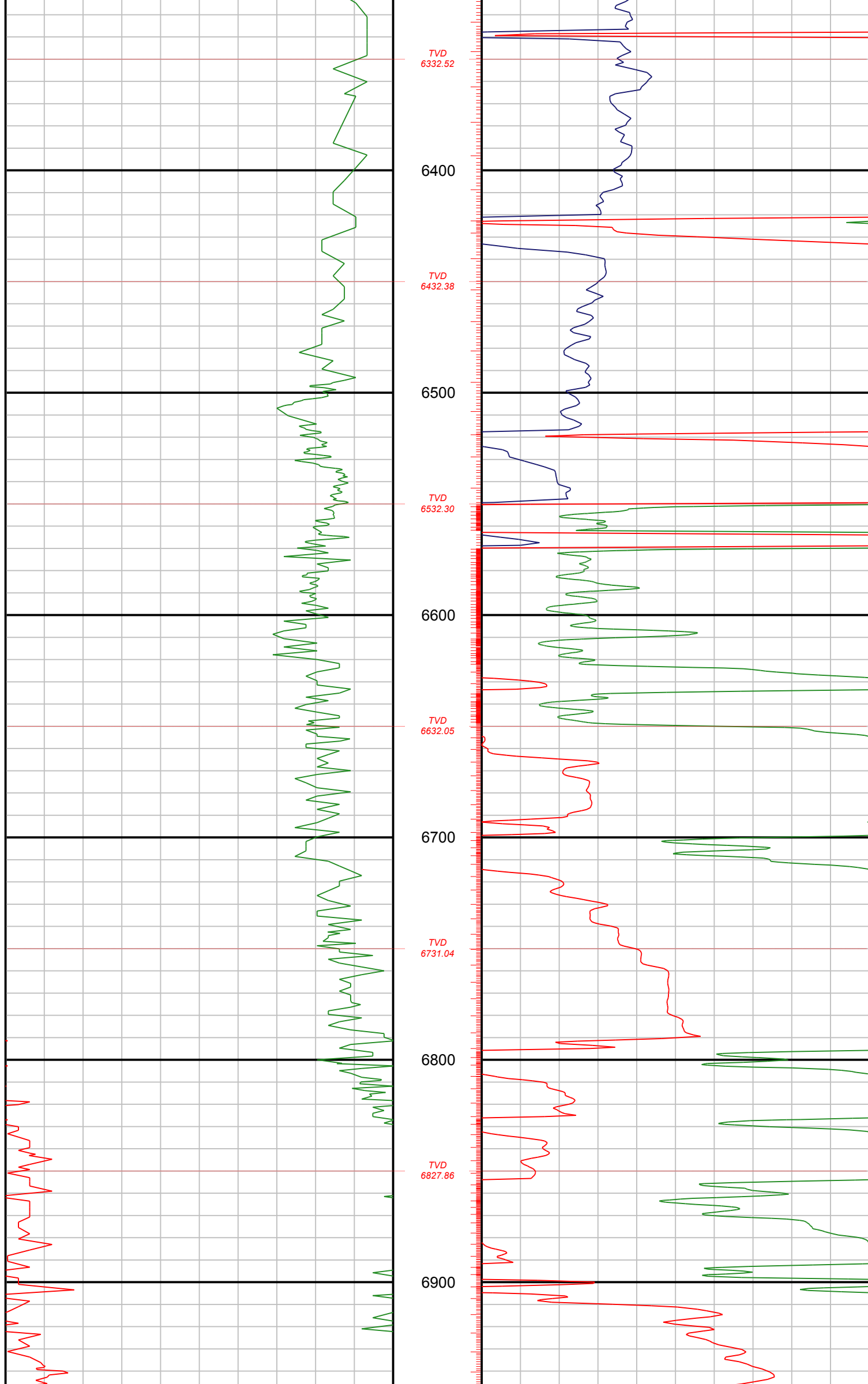

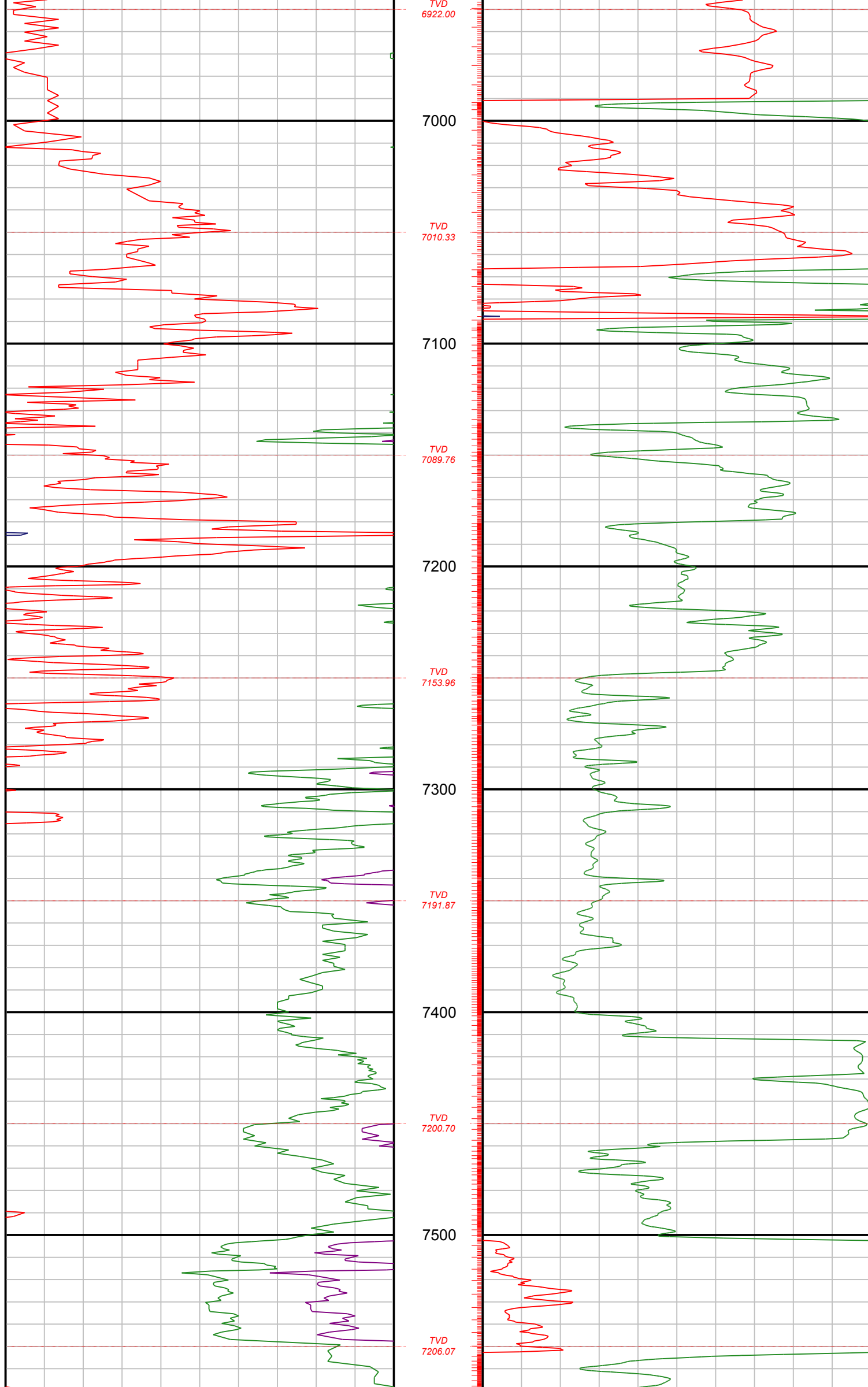

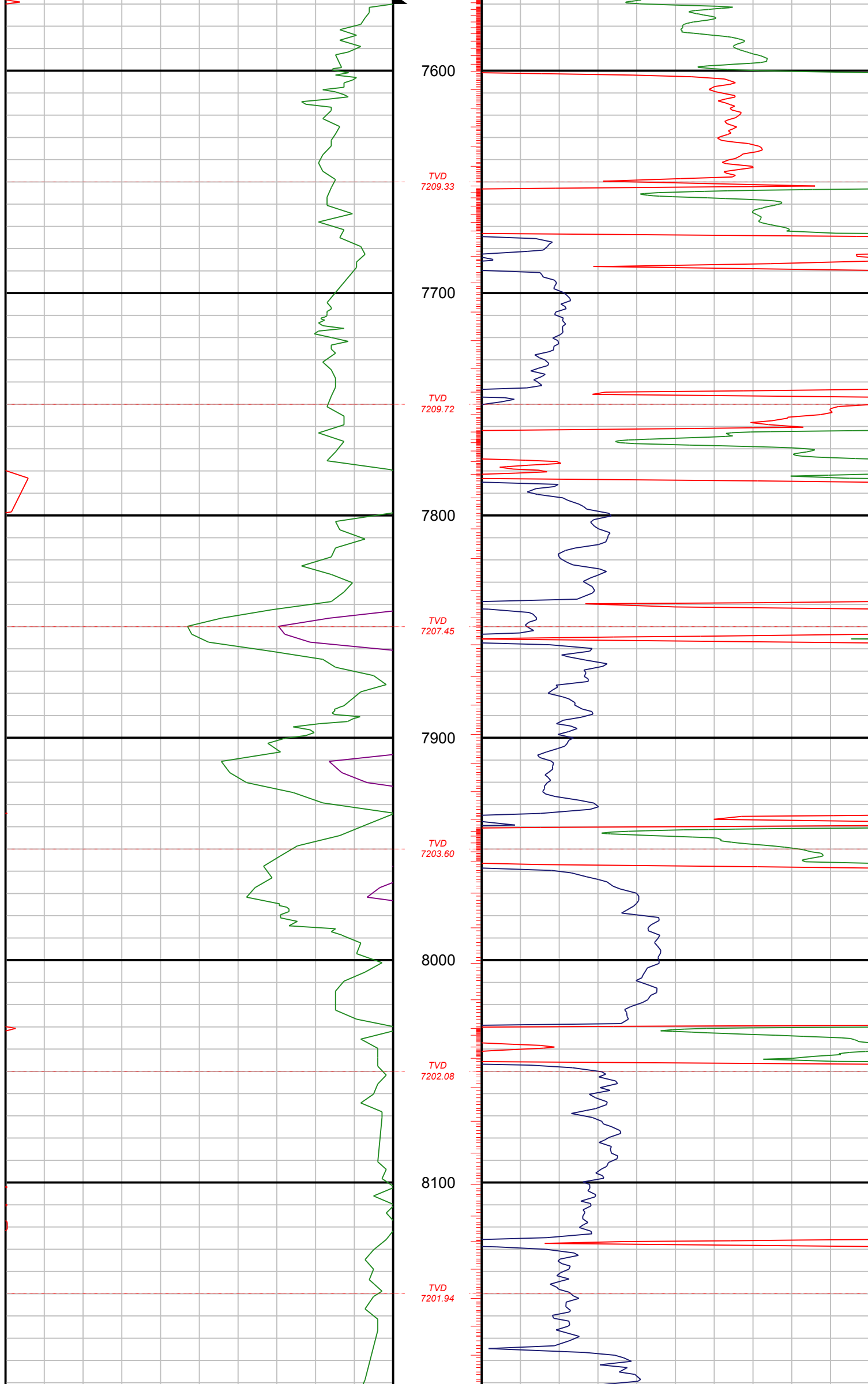

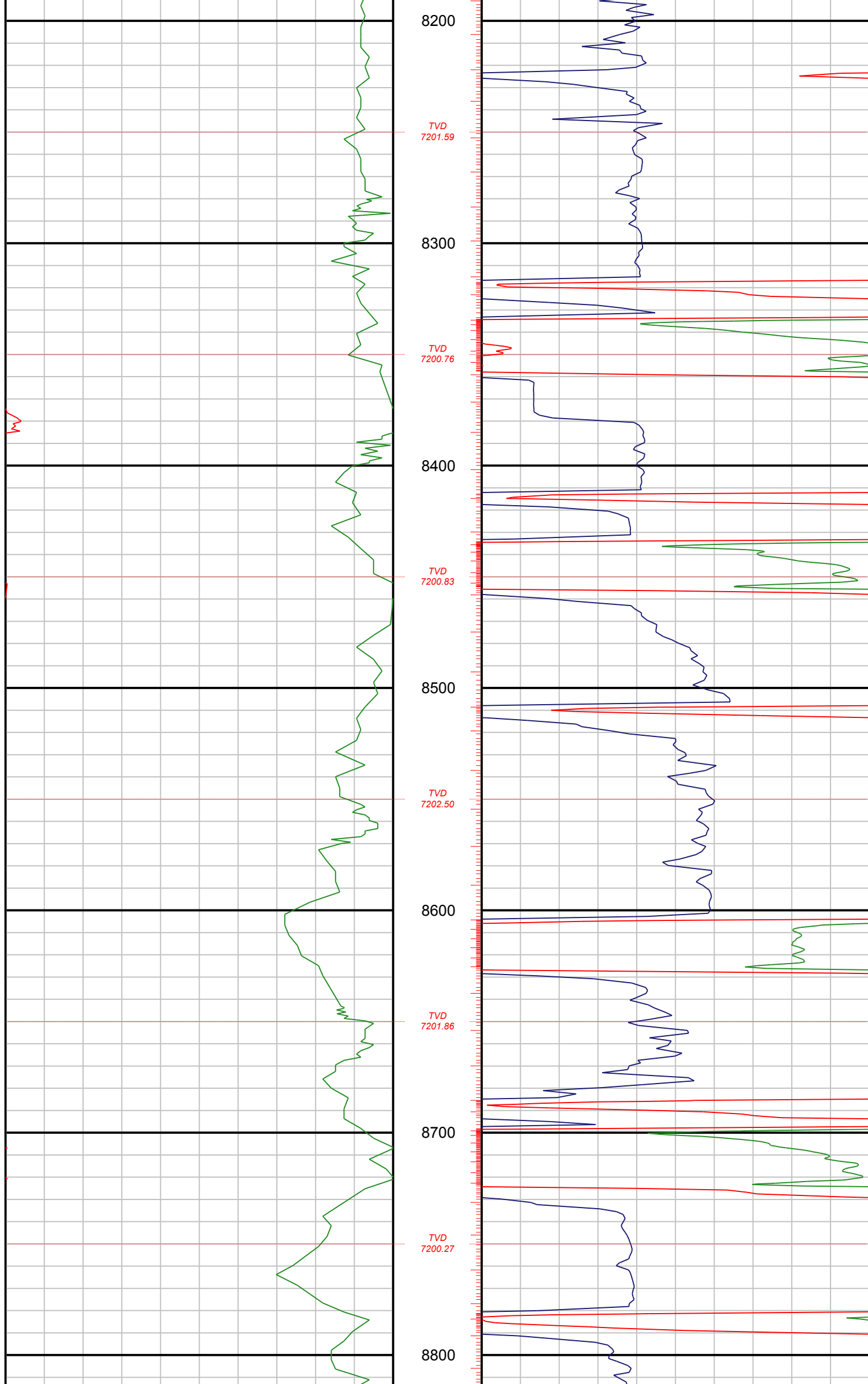

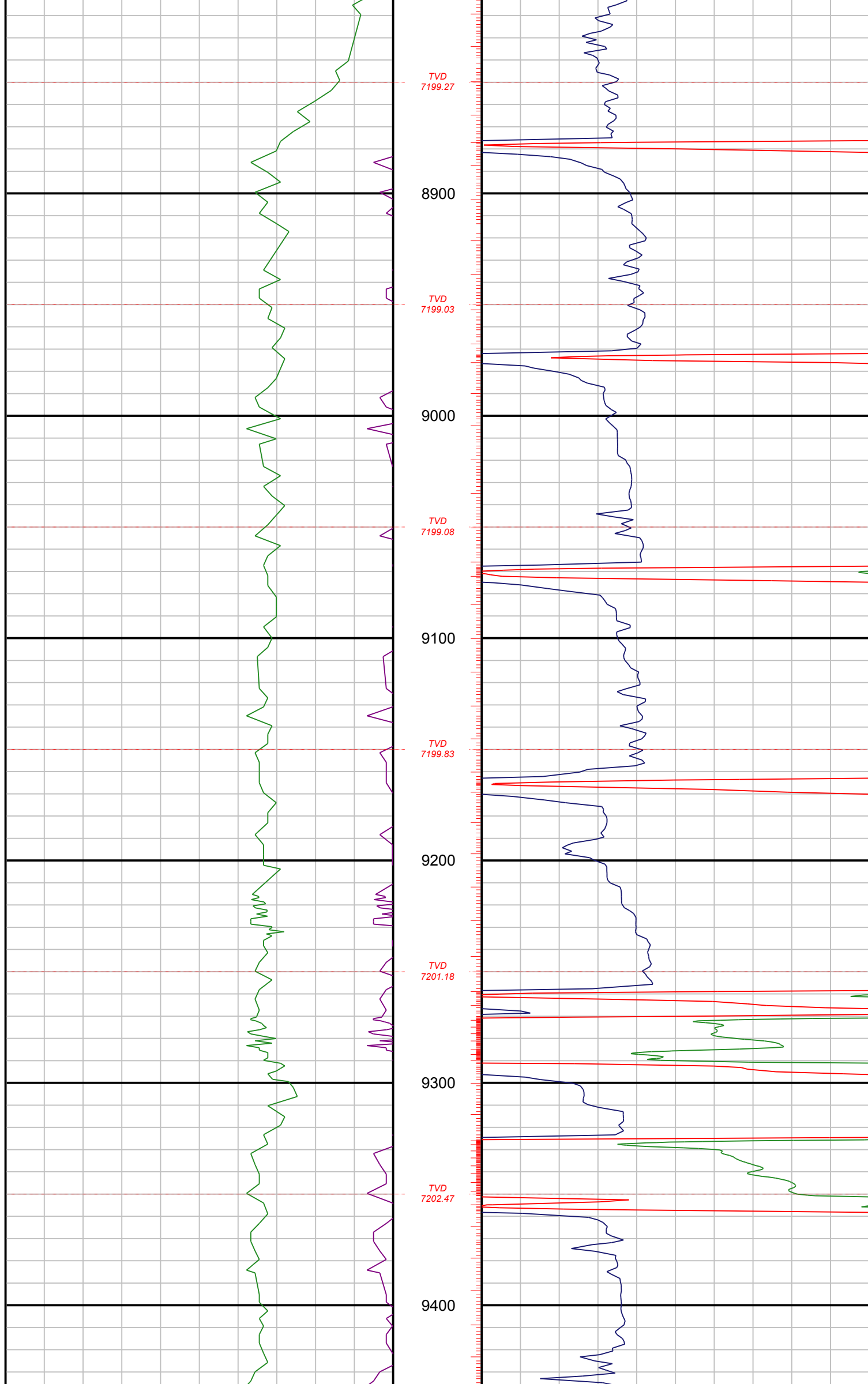

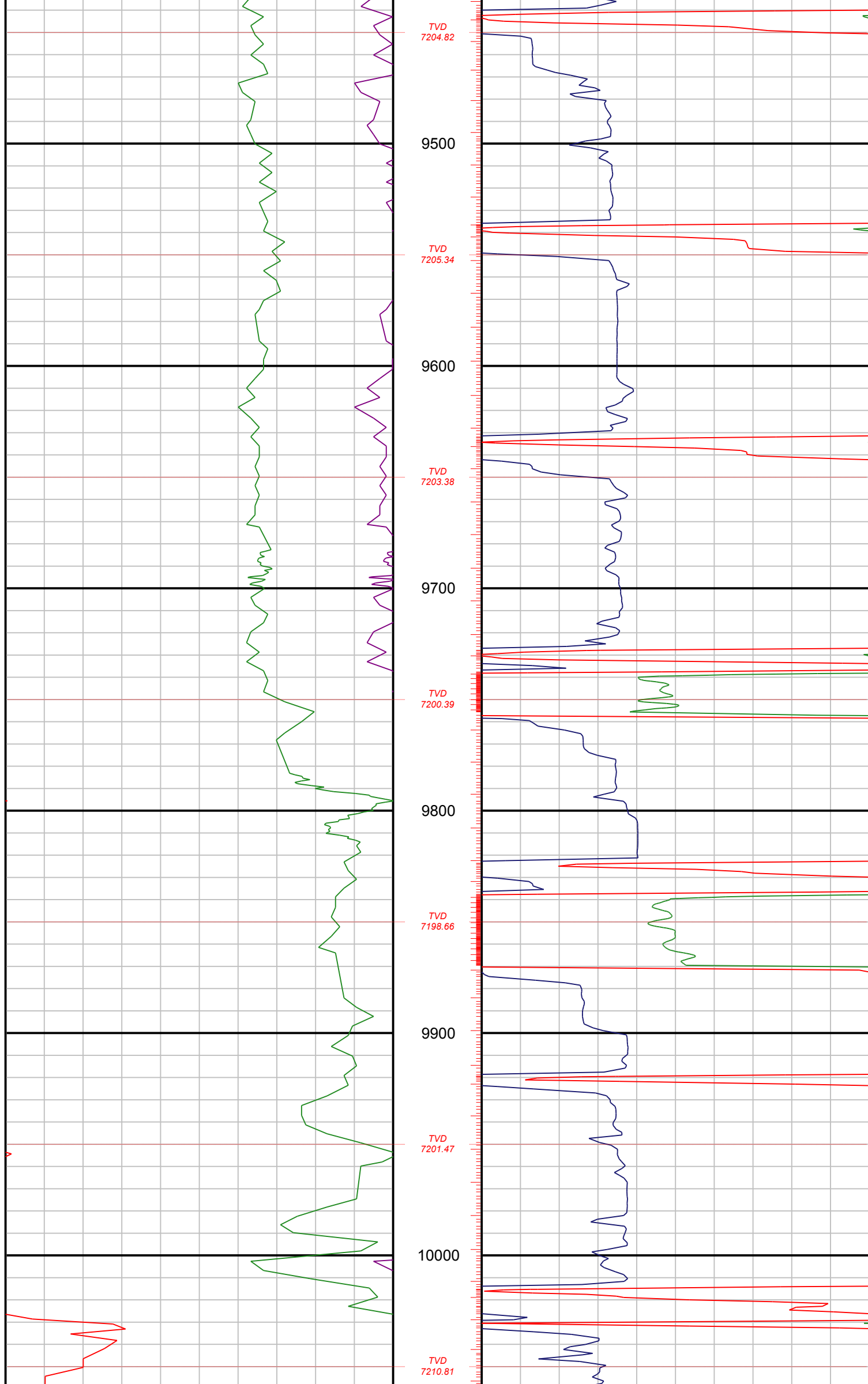



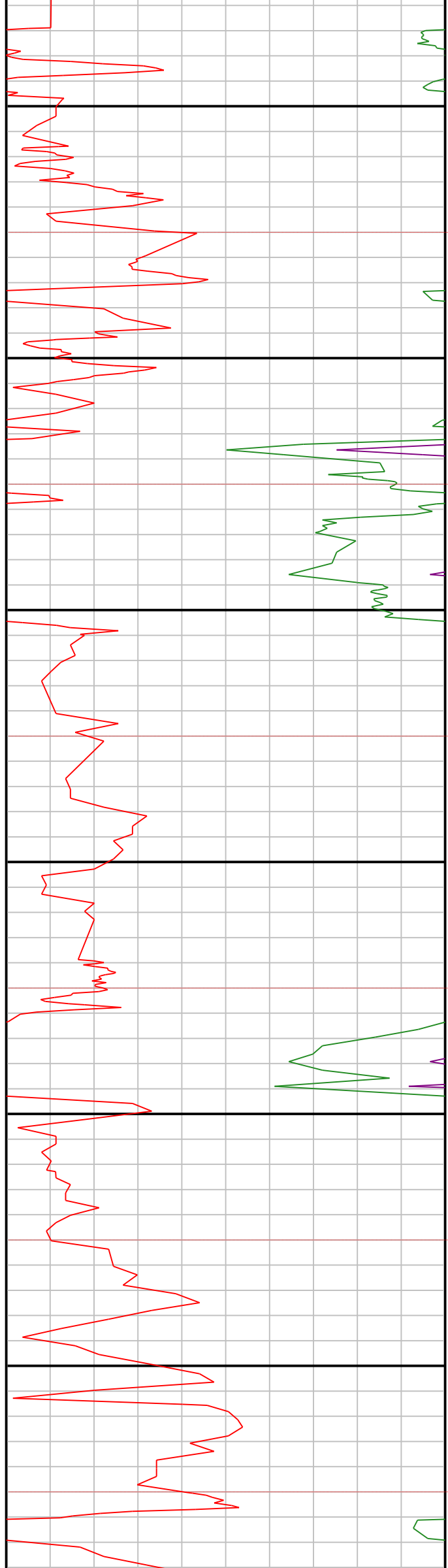

10100

TVD  
7225.06

10200

TVD  
7234.15

10300

TVD  
7234.58

10400

TVD  
7226.72

10500

TVD  
7220.85

10600

TVD  
7220.52

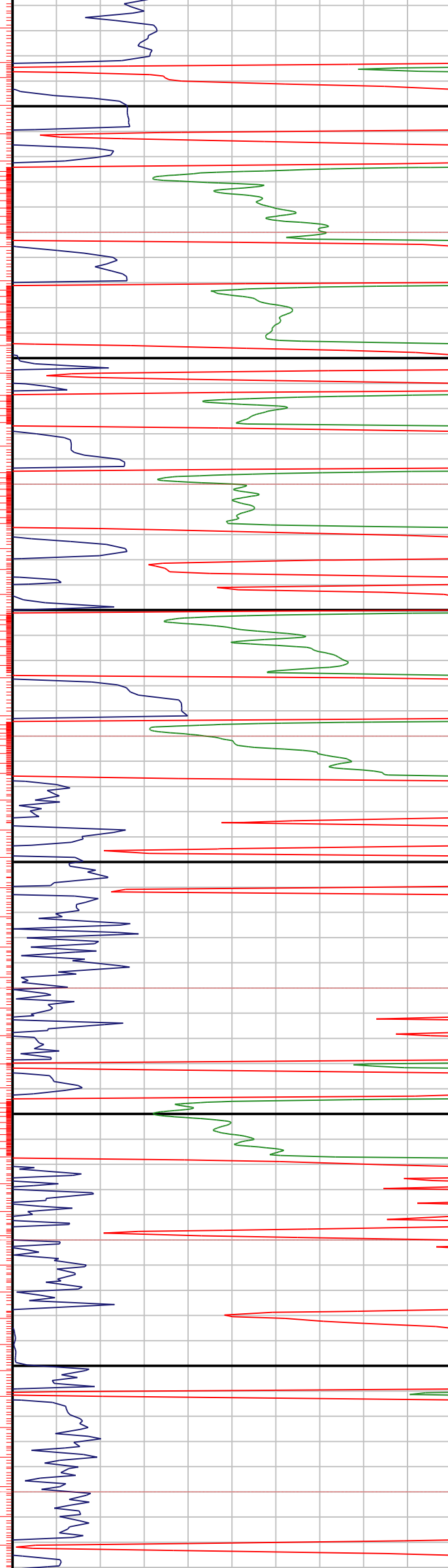

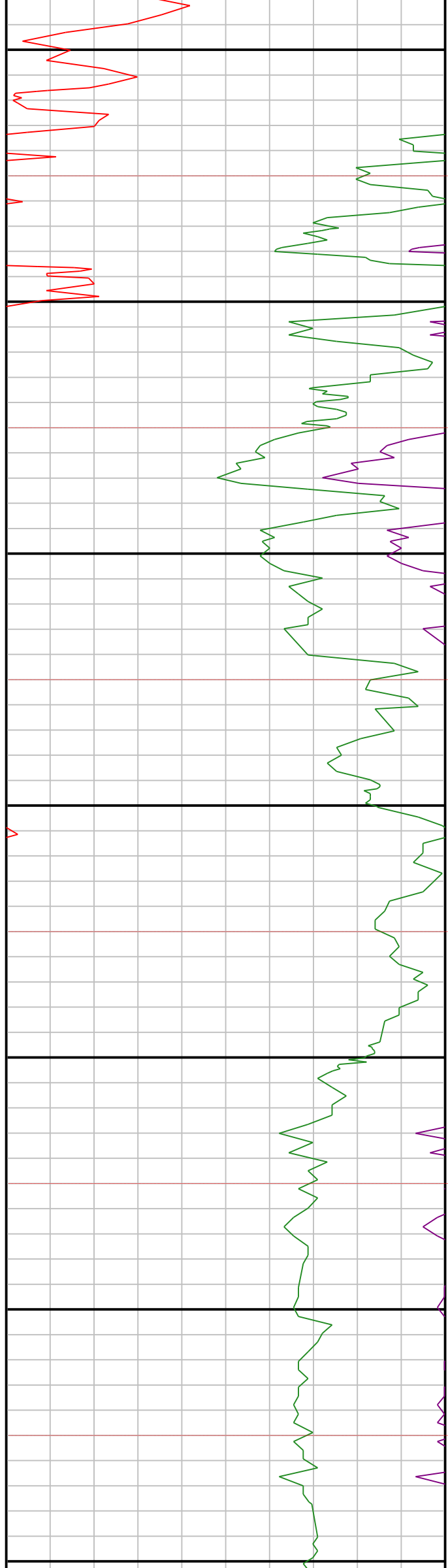

10700

10800

10900

11000

11100

11200

11300

TVD  
7224.65

TVD  
7229.17

TVD  
7231.39

TVD  
7231.88

TVD  
7231.82

TVD  
7231.30

