

# LOCATION PLAT

## Section 2, T 15 S, R 55 W., Lincoln County, Colorado.

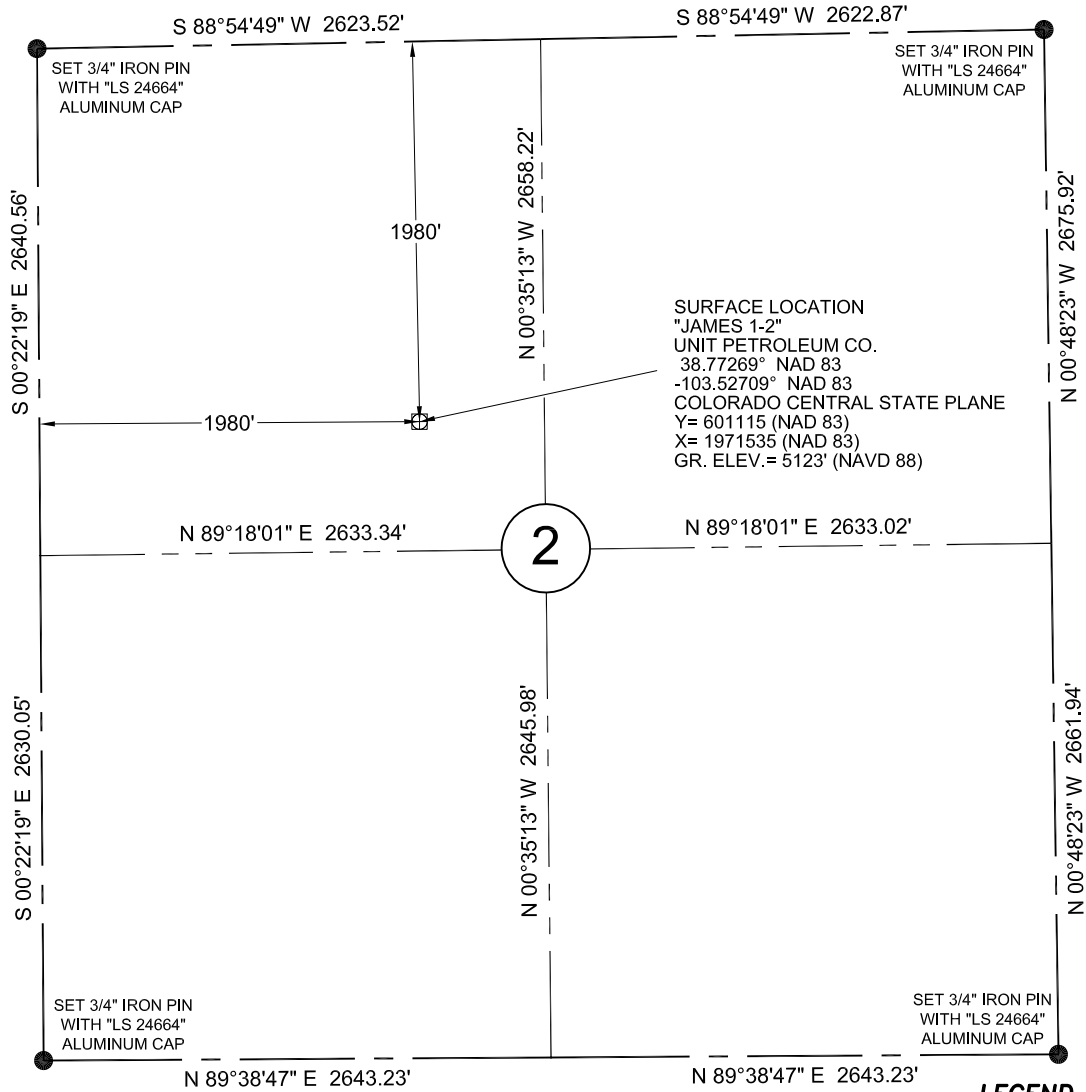

Datum: NAD 83  
Units: US Survey Feet  
North: Grid  
Coordinates: State Plane  
Zone: 0502  
State: Colorado  
Region: Central



### LEGEND

SECTION LINE  
1/4 SECTION LINE

We do hereby certify that this survey was done in accordance to records, maps and other information as provided to us by the client herein named and that great care was taken in the actual staking of this well and the determination of any obstacles thereupon. However, the accuracy of this survey is not guaranteed and if there appears to be any discrepancy, please notify us immediately.

Description: Surface Hole Location Stake  
"James 1-2" situated 1980 feet from the north  
section line and 1980 feet from the west  
section line of Section 2, T 15 S, R 55 W.,  
Lincoln County, Colorado.



### NOTES:

- HORIZONTAL COORDINATES BASED ON G.P.S. DERIVED VALUES AND VERTICAL DATUM BASED ON U.S.G.S. QUAD MAP, NAVD 1988
- SEE LOCATION PLAT FOR VISIBLE IMPROVEMENTS WITHIN 500' OF WELLHEAD.
- DISTANCES TO NEAREST SECTION LINES ARE MEASURED PERPENDICULAR.
- DATE FIELD WORK COMPLETED: 06-26-2015
- PDOP READING: 1.14



### JIVIDENS LAND SURVEY Co., INC.

1210 19TH STREET / P.O. BOX 943  
WOODWARD, OKLAHOMA 73802  
Phone 580-256-7174 - Fax 844-273-1684  
roger@jivdenslandsurvey.com mike@jivdenslandsurvey.com

Survey For:  
Unit Petroleum Co.  
P.O. Box 2726  
Woodward, Oklahoma 73802  
Attn: Jason Rummery

JOB	DATE OF PLAT	SCALE	SHEET
235-15	07-07-2015	1"=1000'	1 OF 1
DRAWN BY D.D.H.	OKLA. CA #2064, EXP. 06/30/2017 KANSAS CA #143, EXP. 12/31/2016		