



<<< Fold Here >>>
<p>All interpretations are opinions based on inferences from electrical or other measurements and we cannot and do not guarantee the accuracy or correctness of any interpretation, and we shall not, except in the case of gross or willful negligence on our part, be liable or responsible for any loss, costs, damages, or expenses incurred or sustained by anyone resulting from any interpretation made by any of our officers, agents or employees. These interpretations are also subject to our general terms and conditions set out in our current Price Schedule.</p>
Comments
<p>Log ran as per customer request Log correlated to 25 FT Kelly Bushing Casing Tally reported Marker Joint Top at 6868 FT Log recorded Marker Joint Top at 6868 FT Gauge Ring Ran to 7893 FT Log ran as deep as possible to surface Log was ran with 2800 PSI surface induced pressure No debris found on logging tools upon completion of run</p> <p>Thank you for choosing FMC Technologies Completion Services, Inc.!!</p>



Recorded with 2800 PSI Surface Induced Pressure

Database File: c:\warrior\data\0512341789_anadarko_tedford 29c-28hz_10-22-15_rb\processed_0512341789_anadarko_tedford 29c-28hz_10-22-15_rb\pass10

Dataset Pathname: pass10

Presentation Format: radii

Dataset Creation: Thu Oct 22 11:18:06 2015 by Log 7.0 B1

Charted by: Depth in Feet scaled 1:240

Gamma Ray	3' Amplitude	5' Variable Density Log	Sector Map	Average Amplitude
0 (GAPI) 170	0 (mV) 100	200 1200		0 100
Casing Collar Locator	3' Amplitude x 5			Minimum Amplitude
Temperature	0 (mV) 20			0 100
0 (degF) 20	3' Travel Time			Maximum Amplitude
Line Speed	650 (usec) 150			0 100
-150 (ft/min) 150				
Line Tension				
0 (lb) 2000				

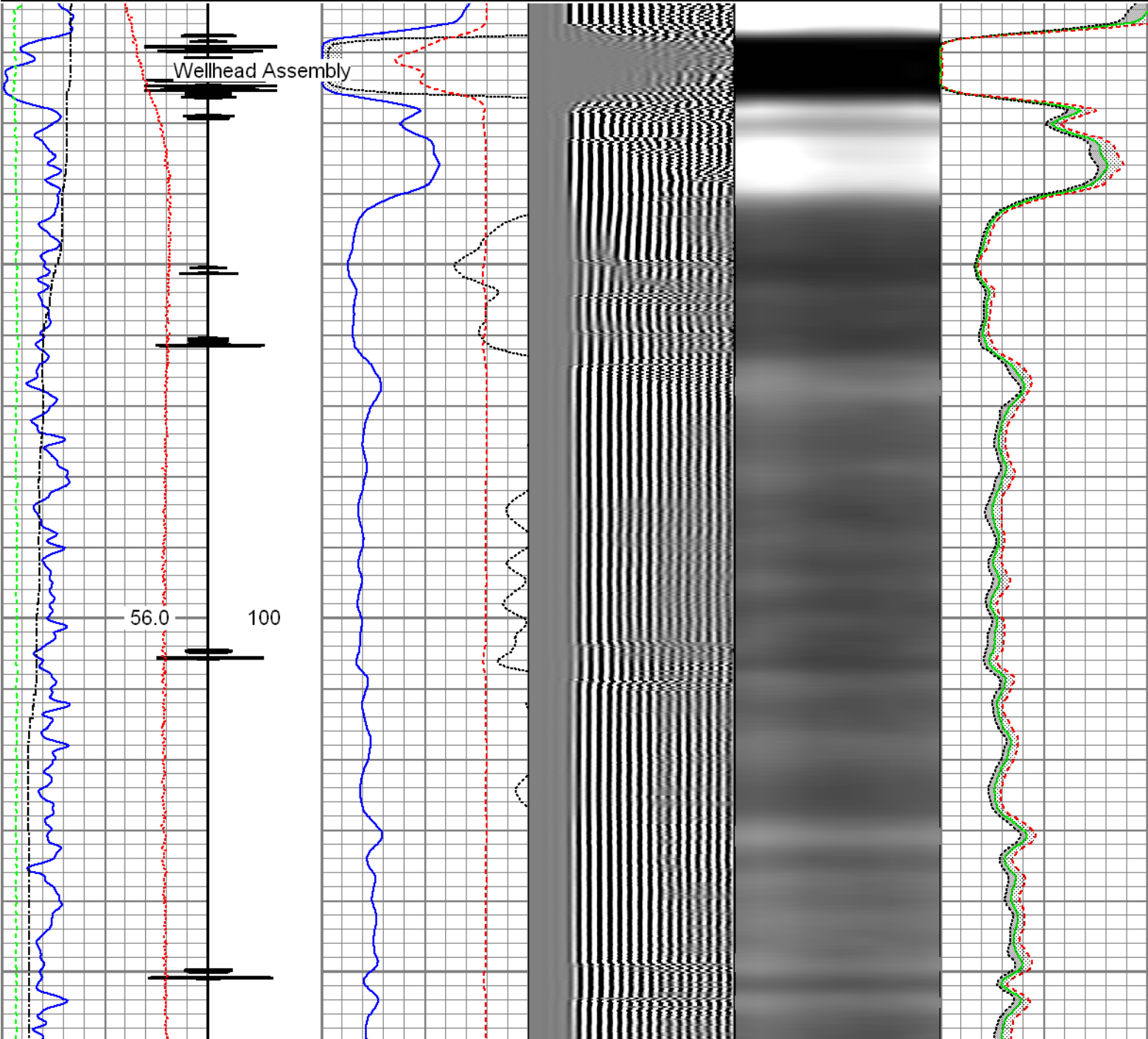

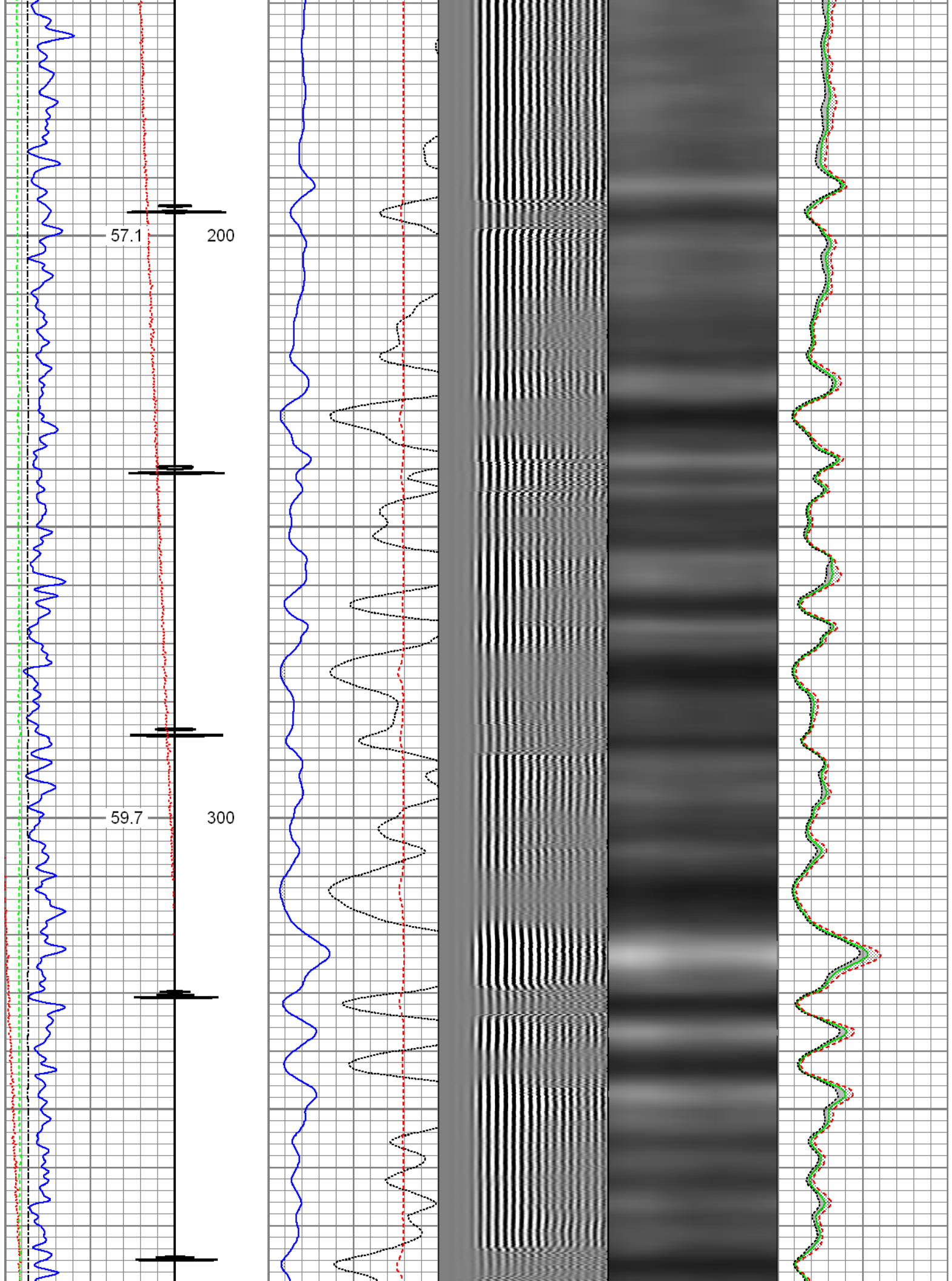

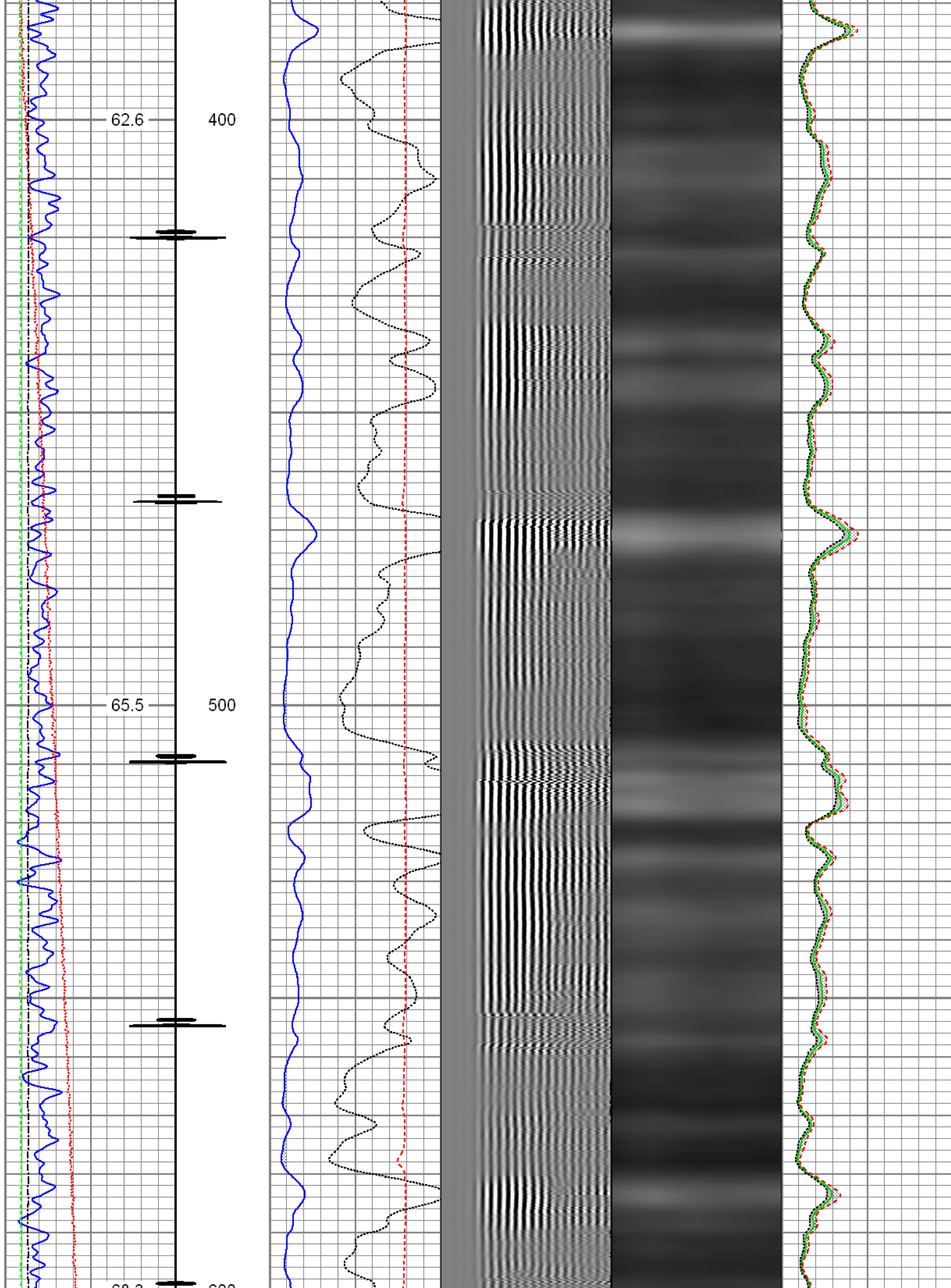

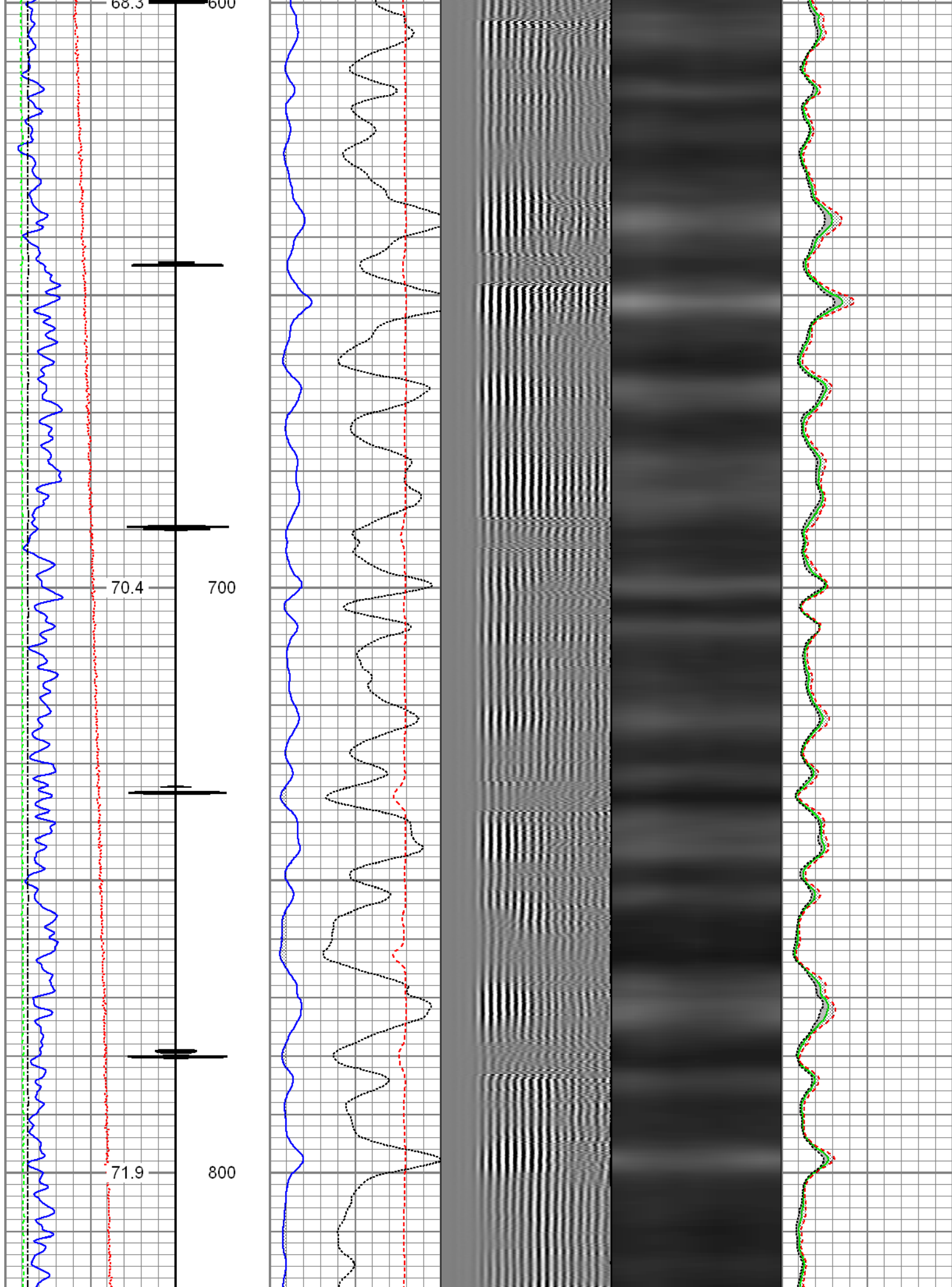

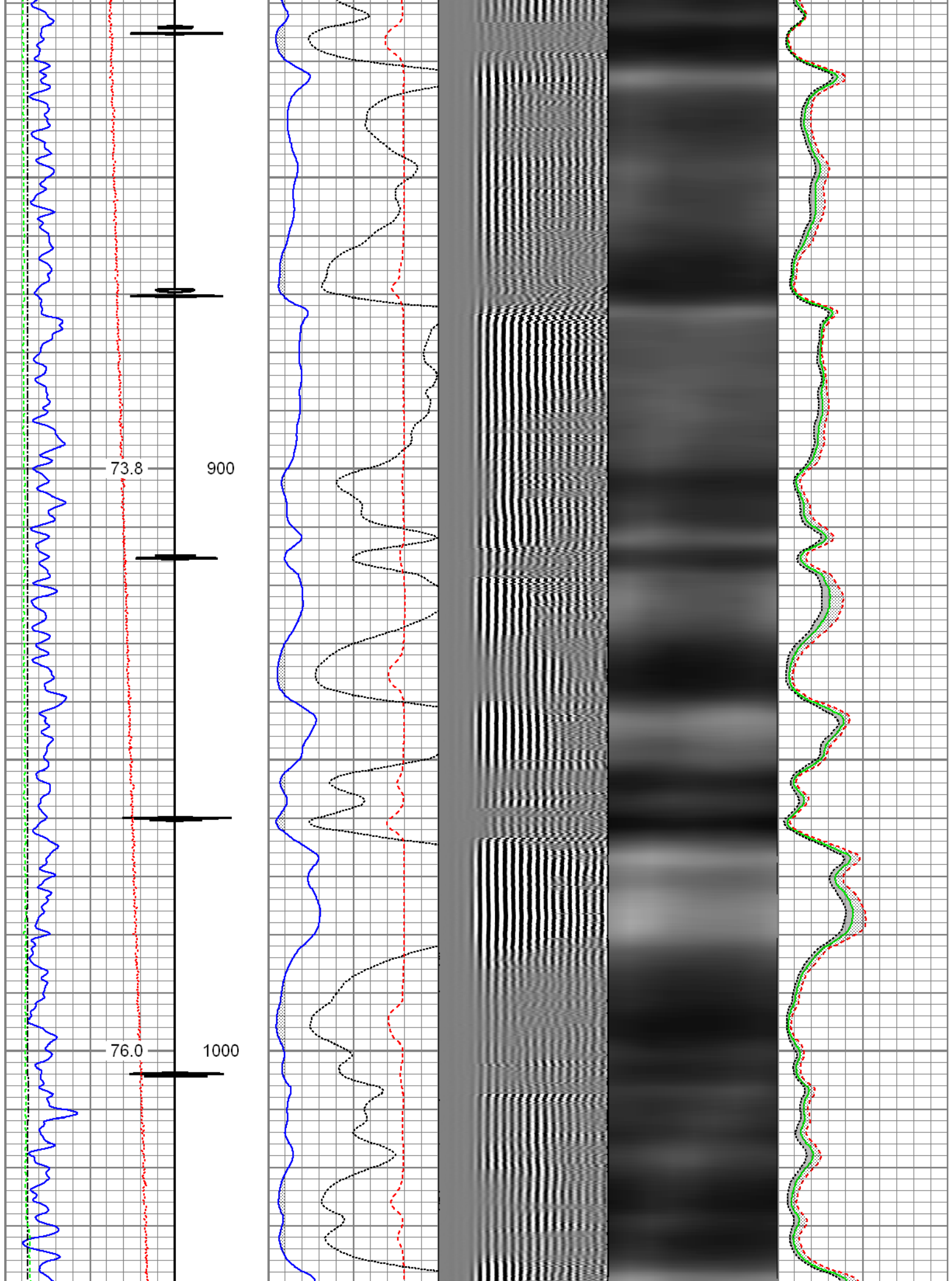

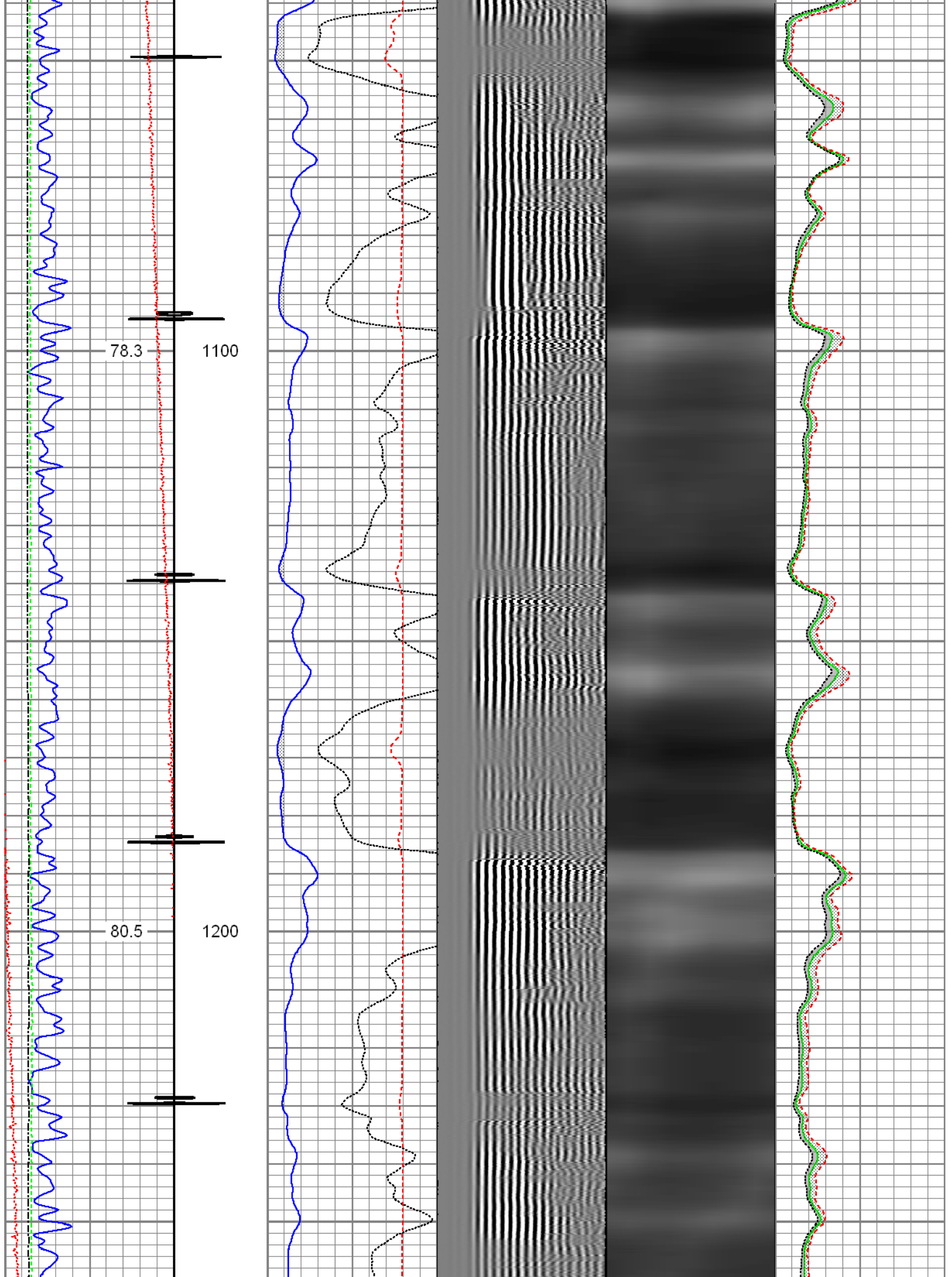

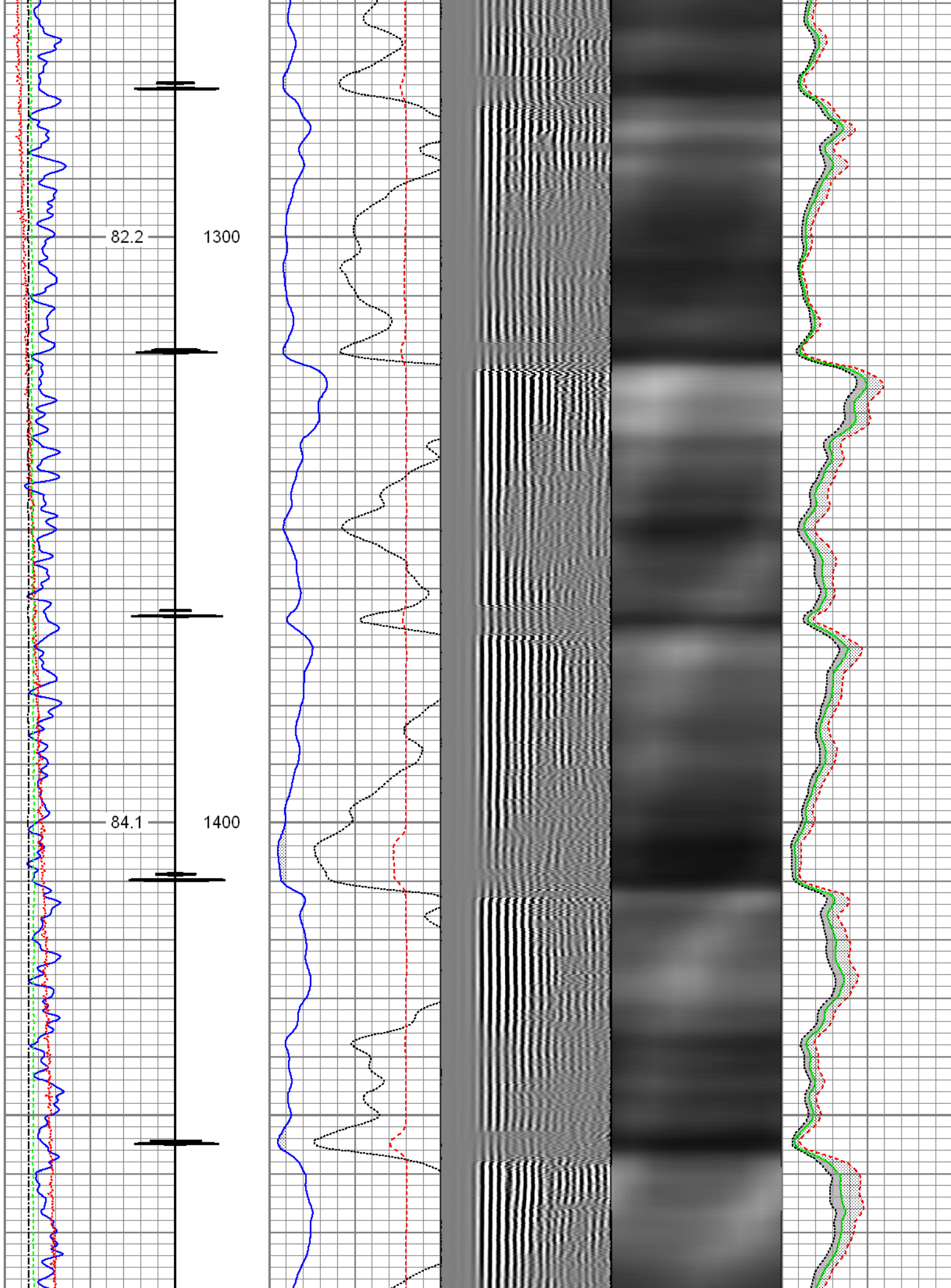

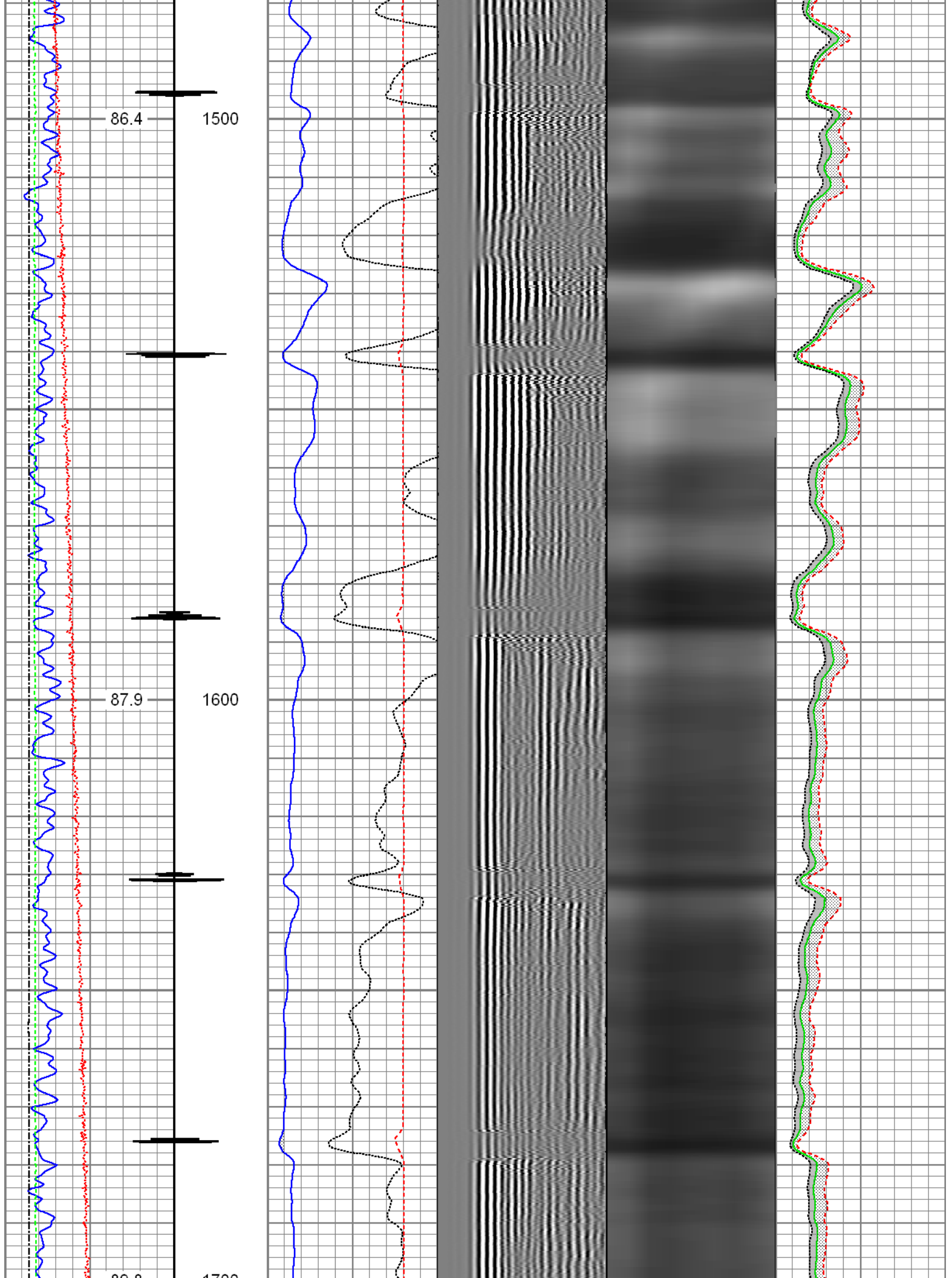

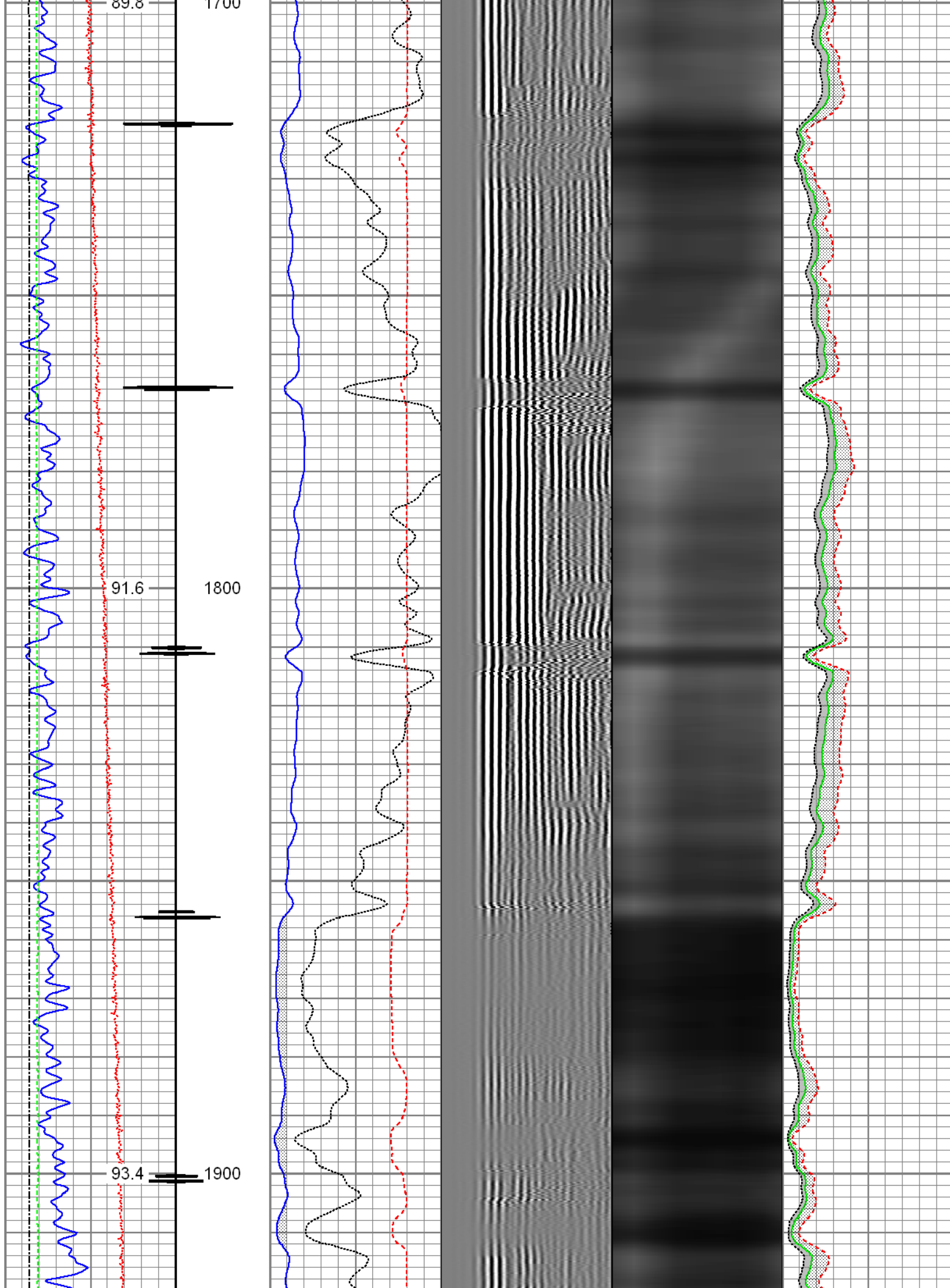

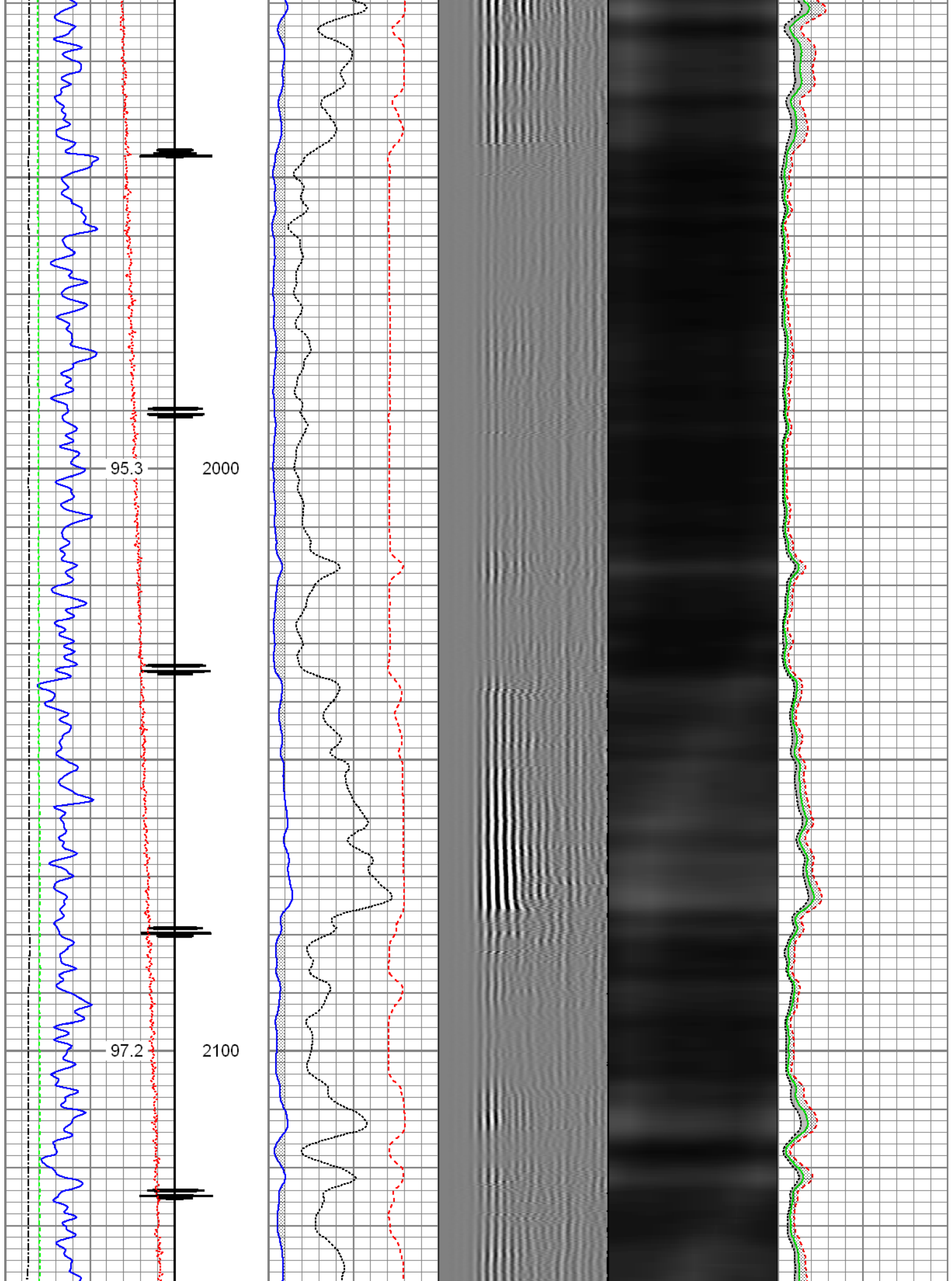

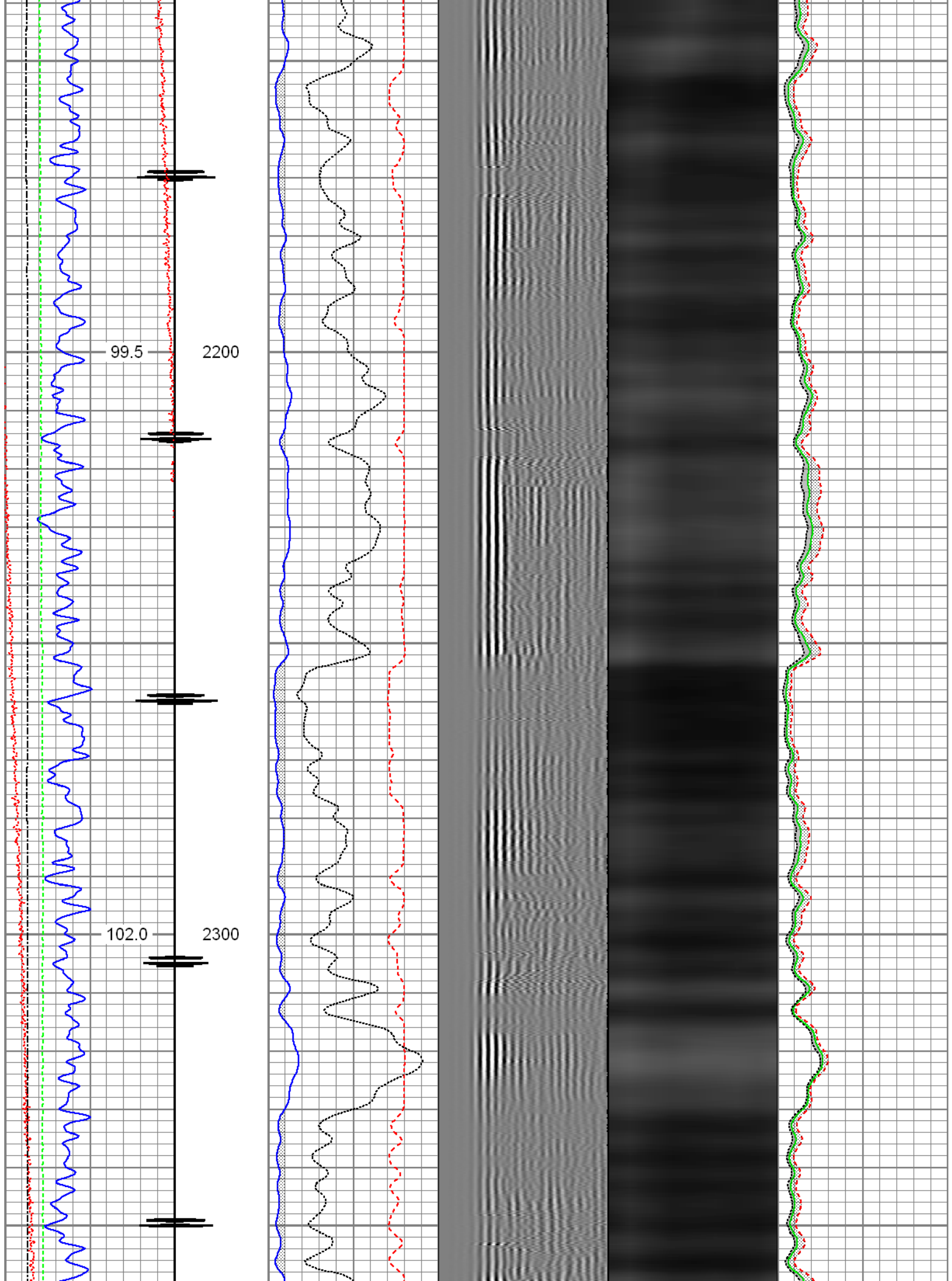

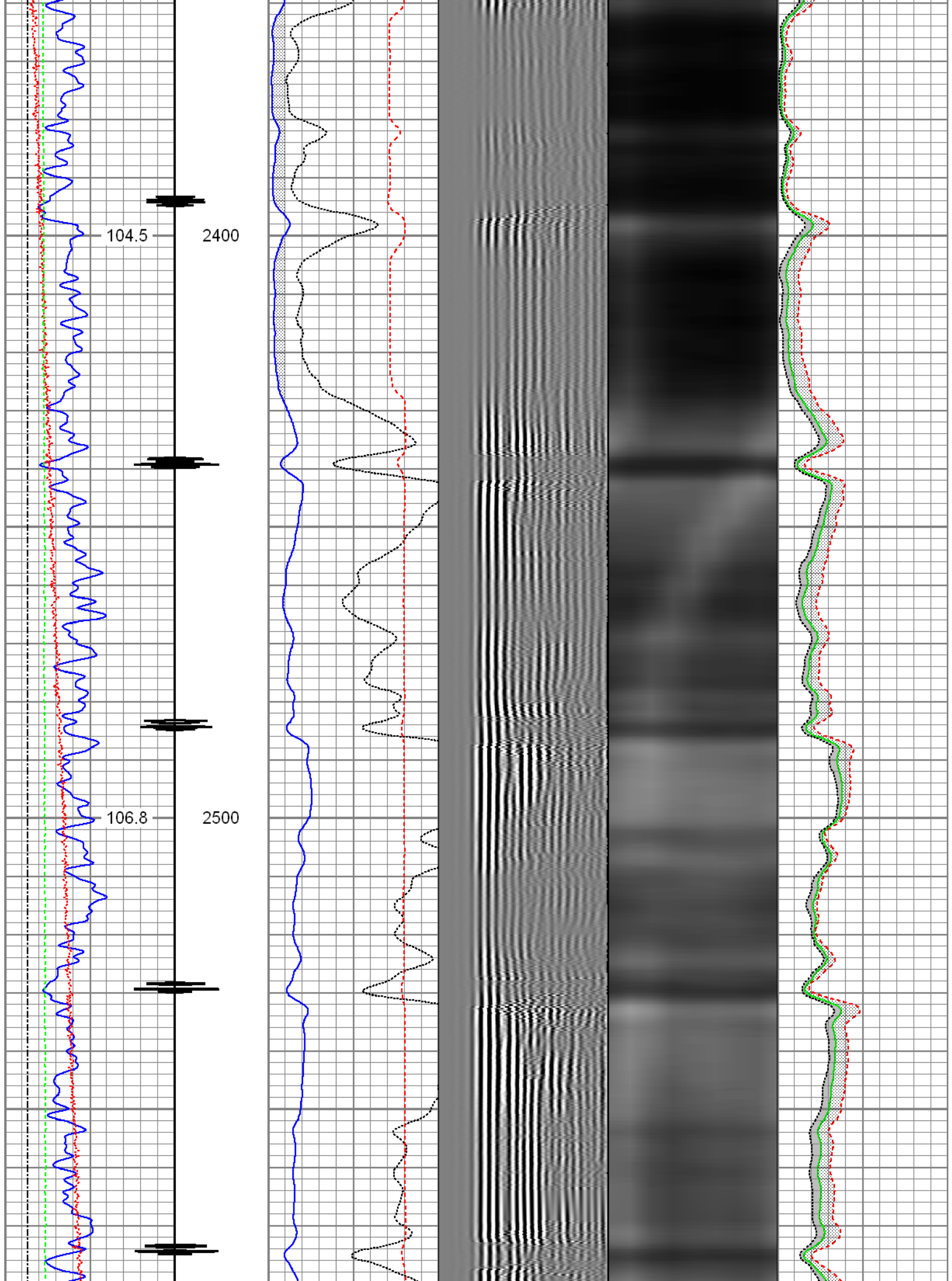

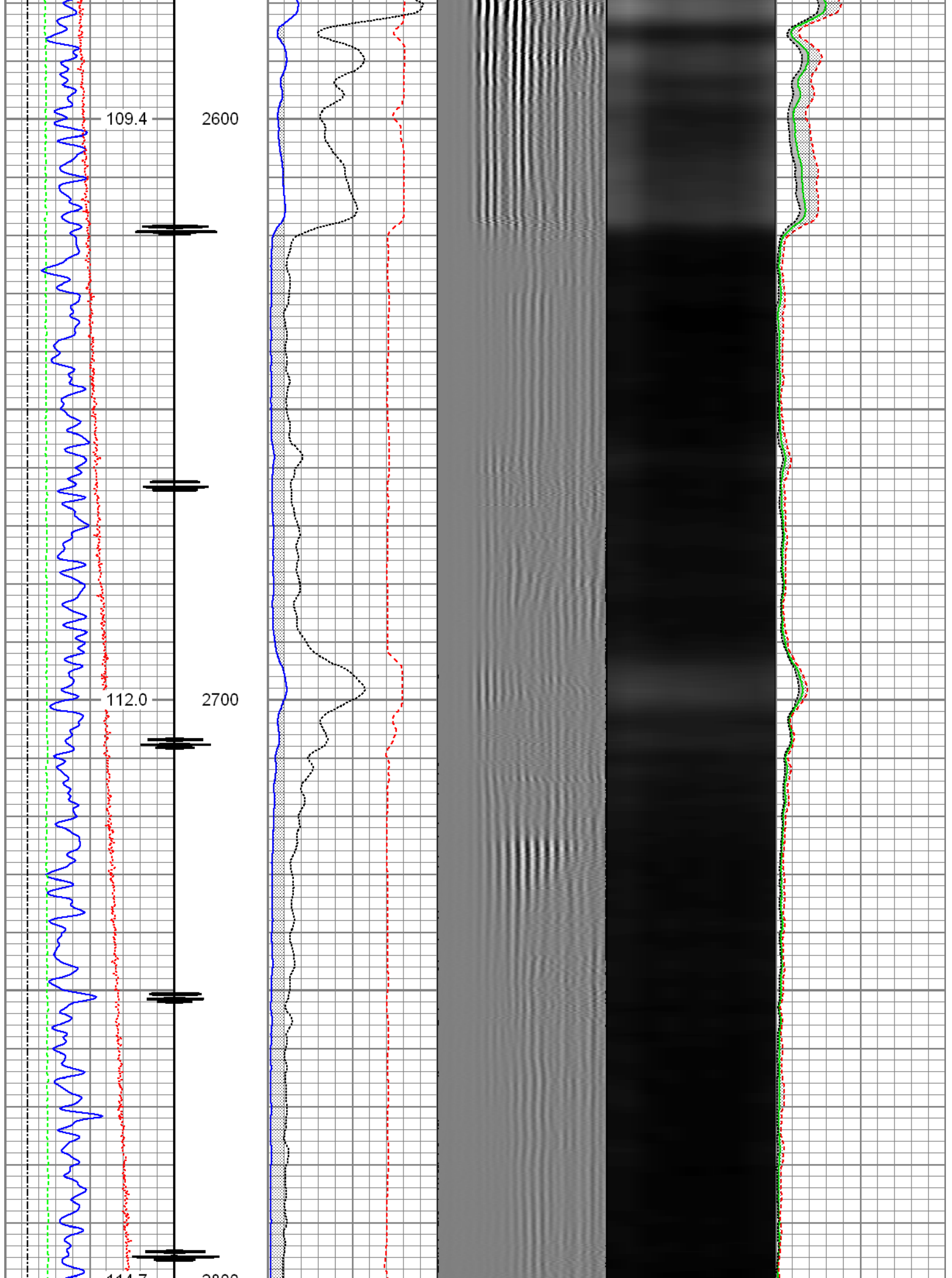

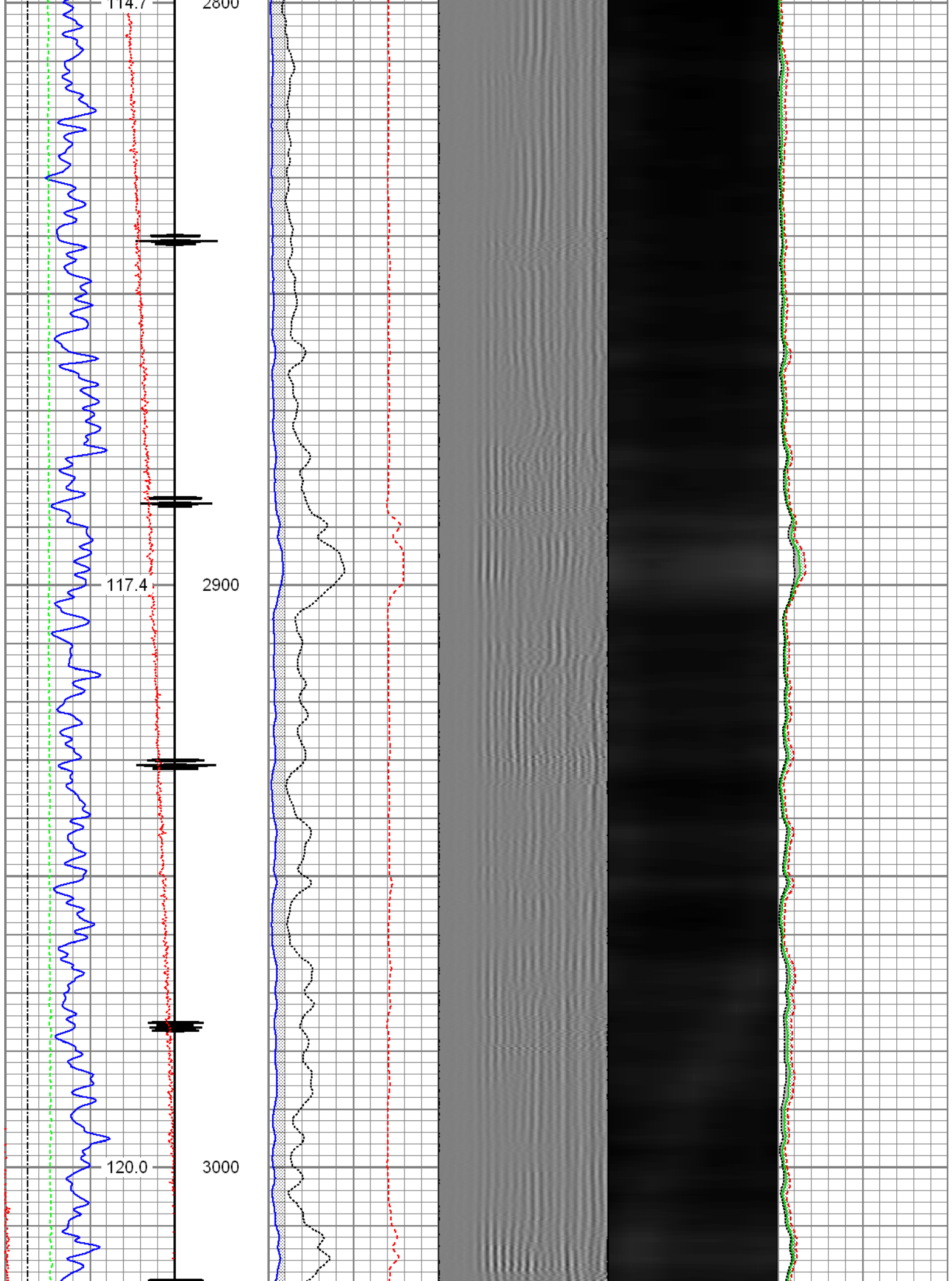

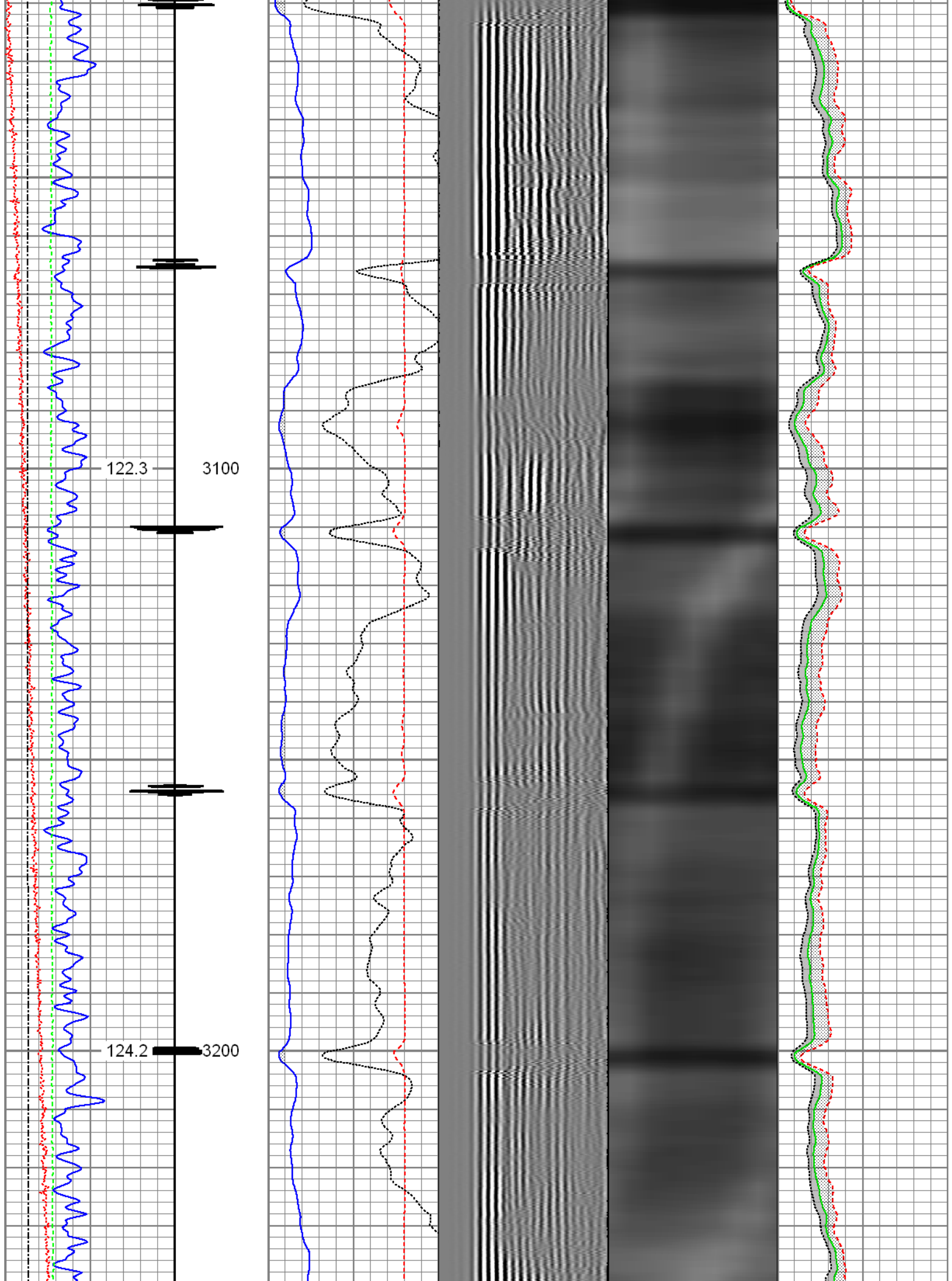

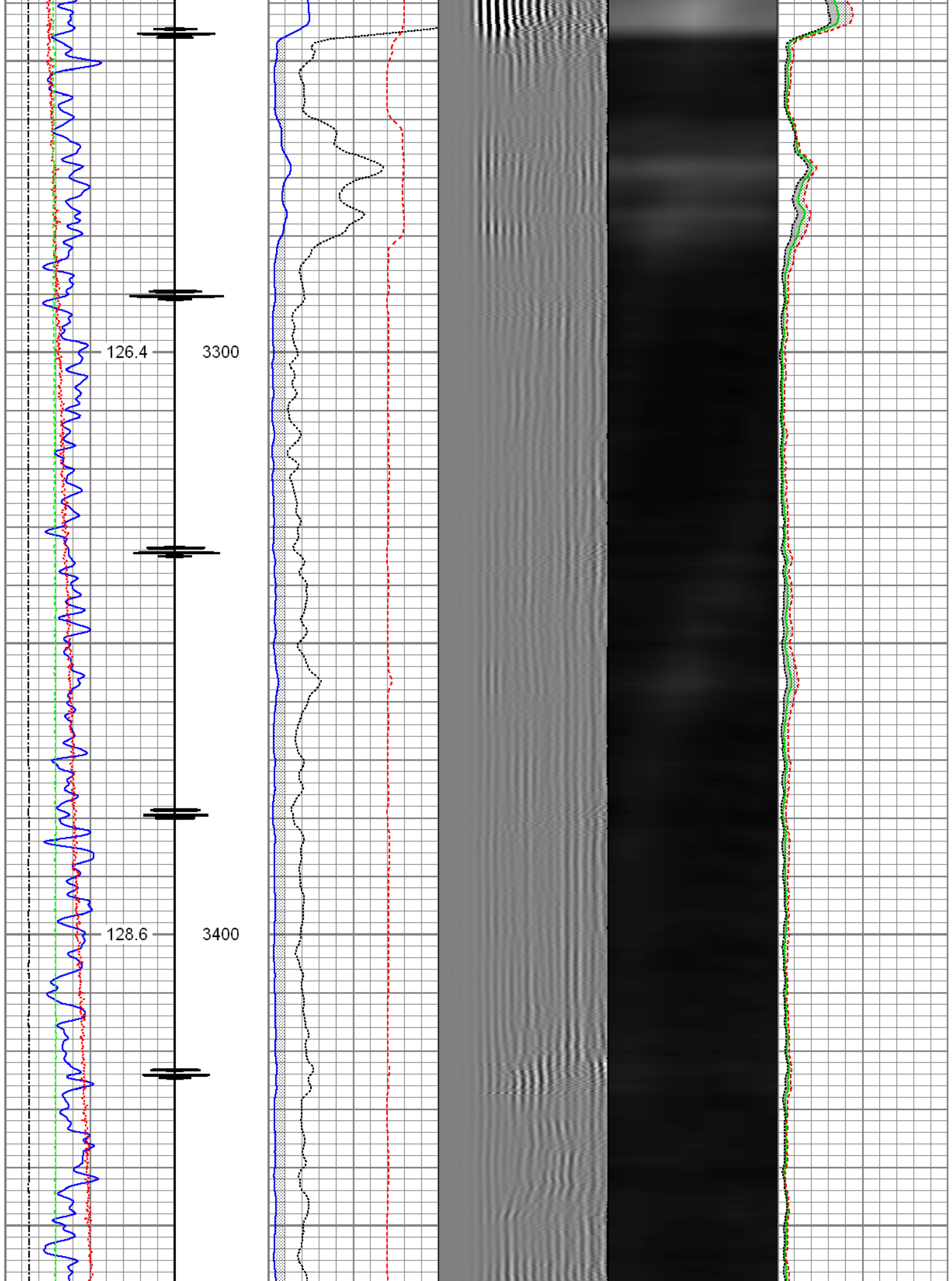

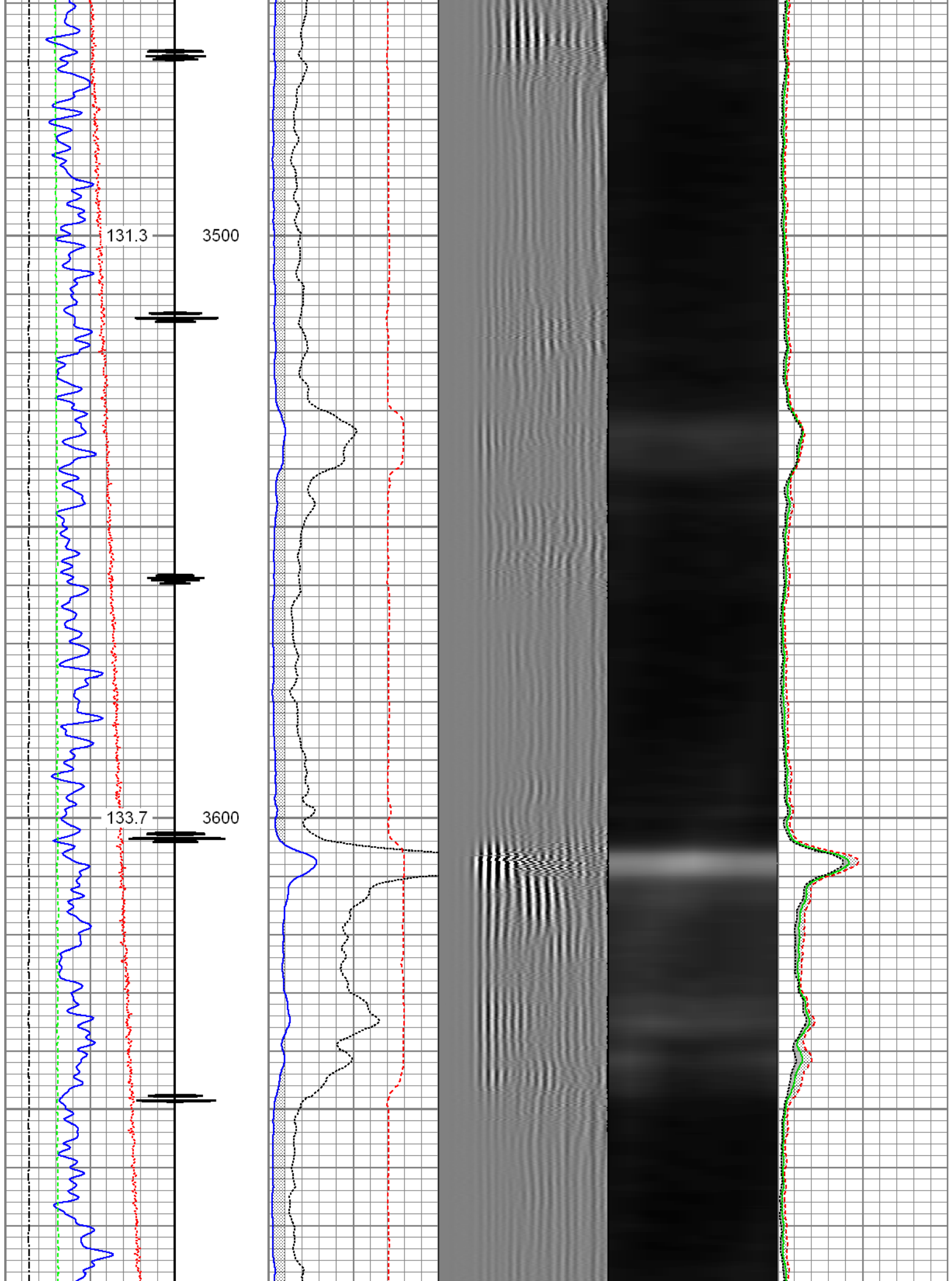

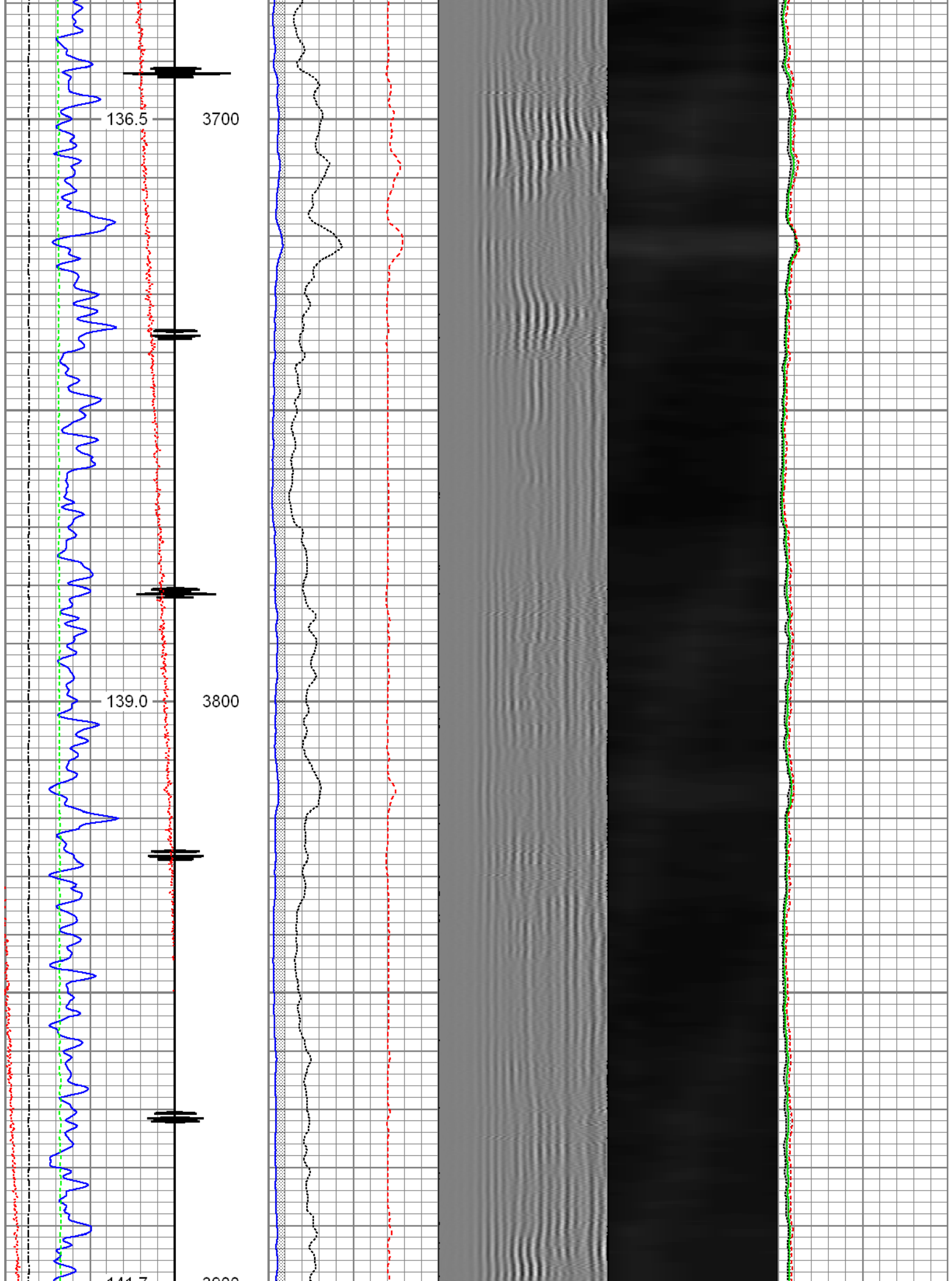

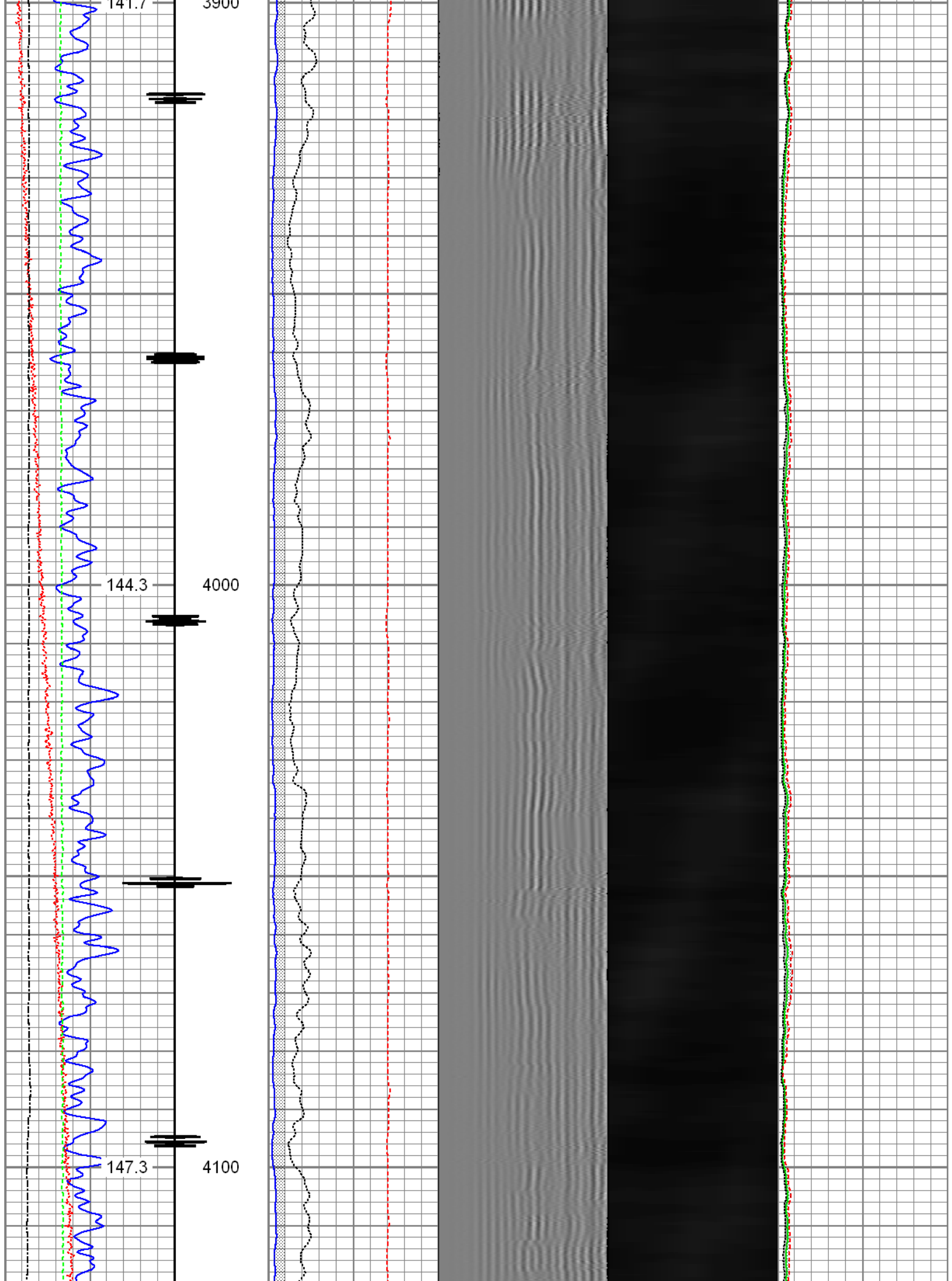

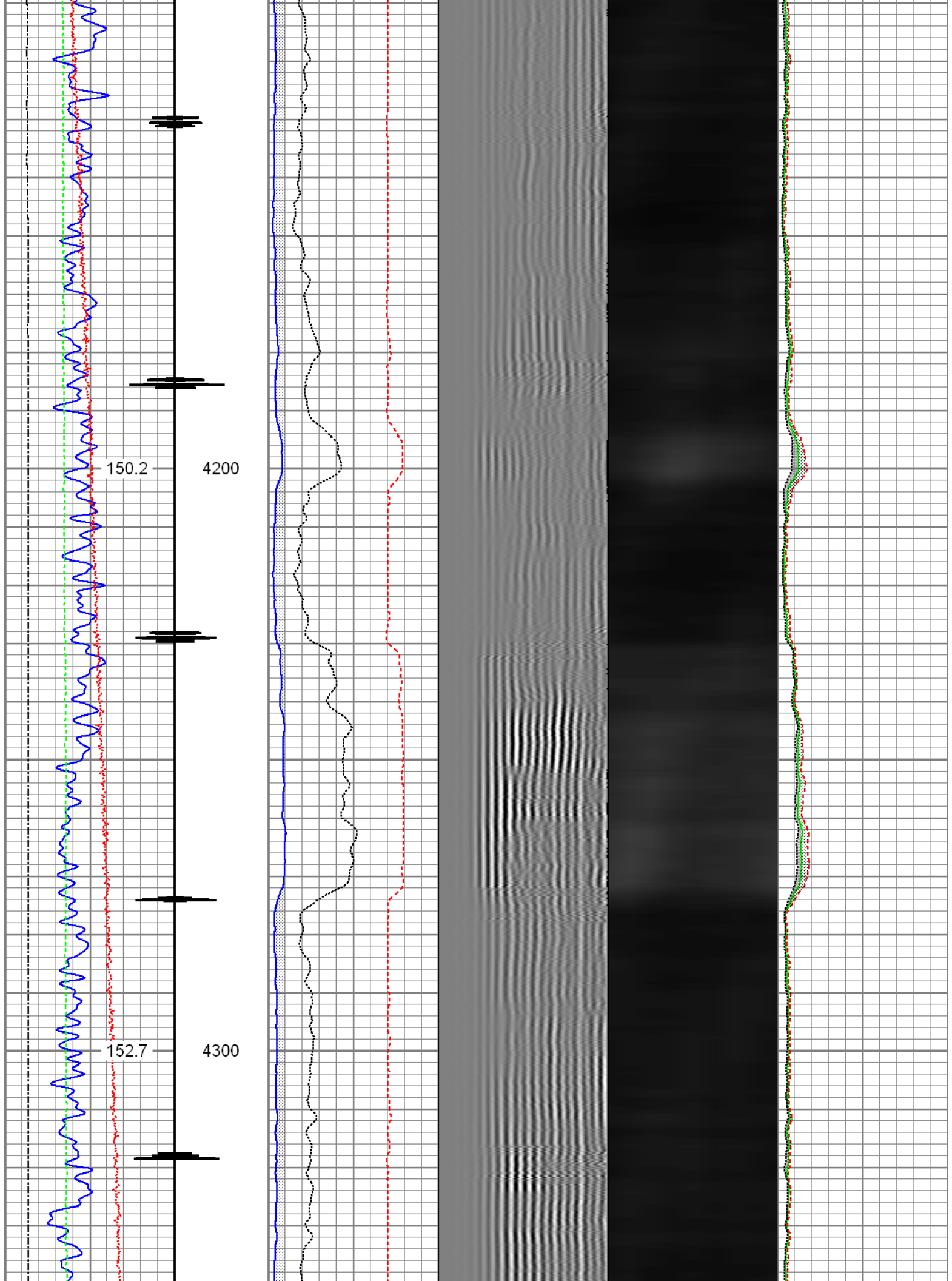

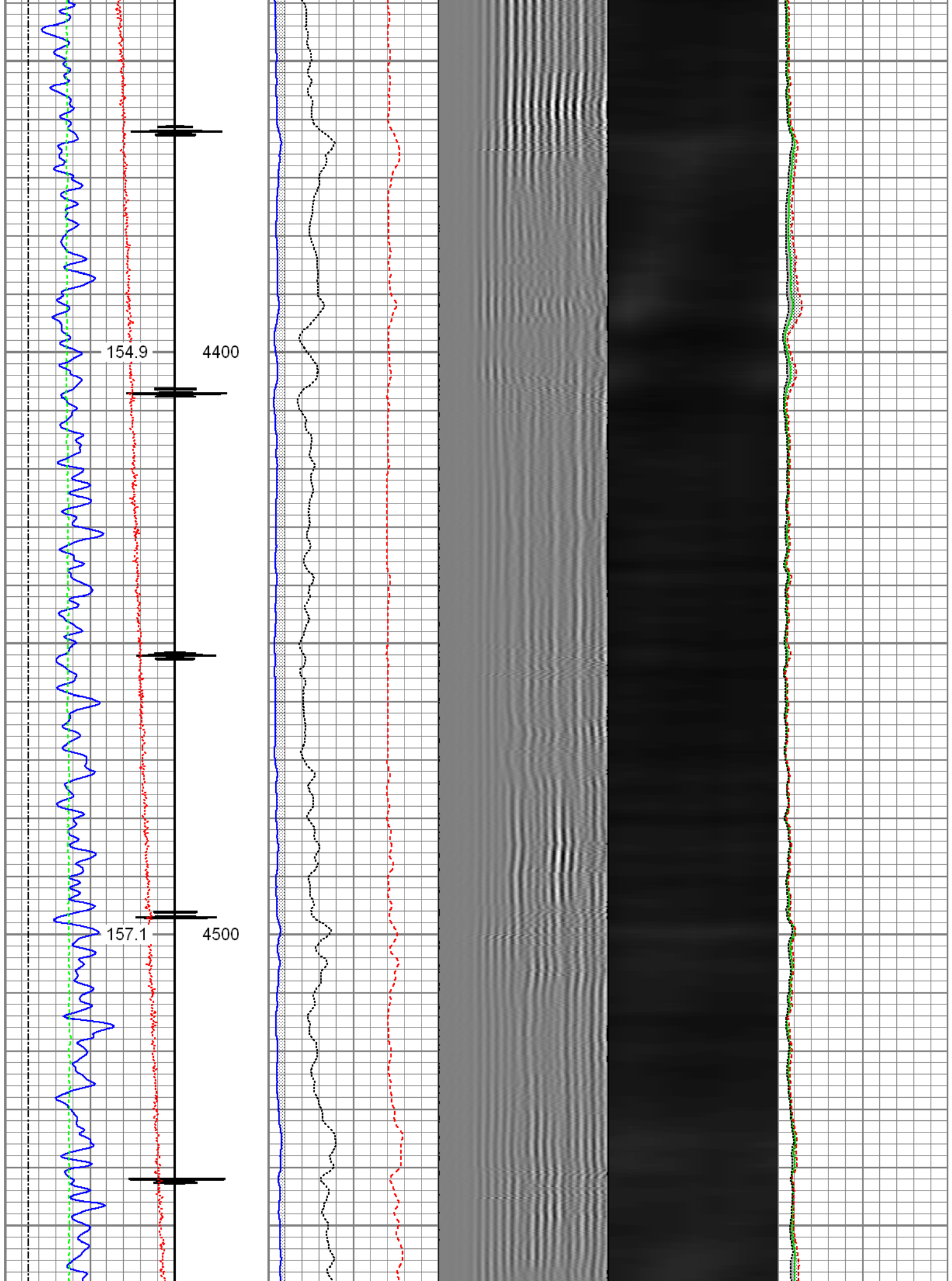

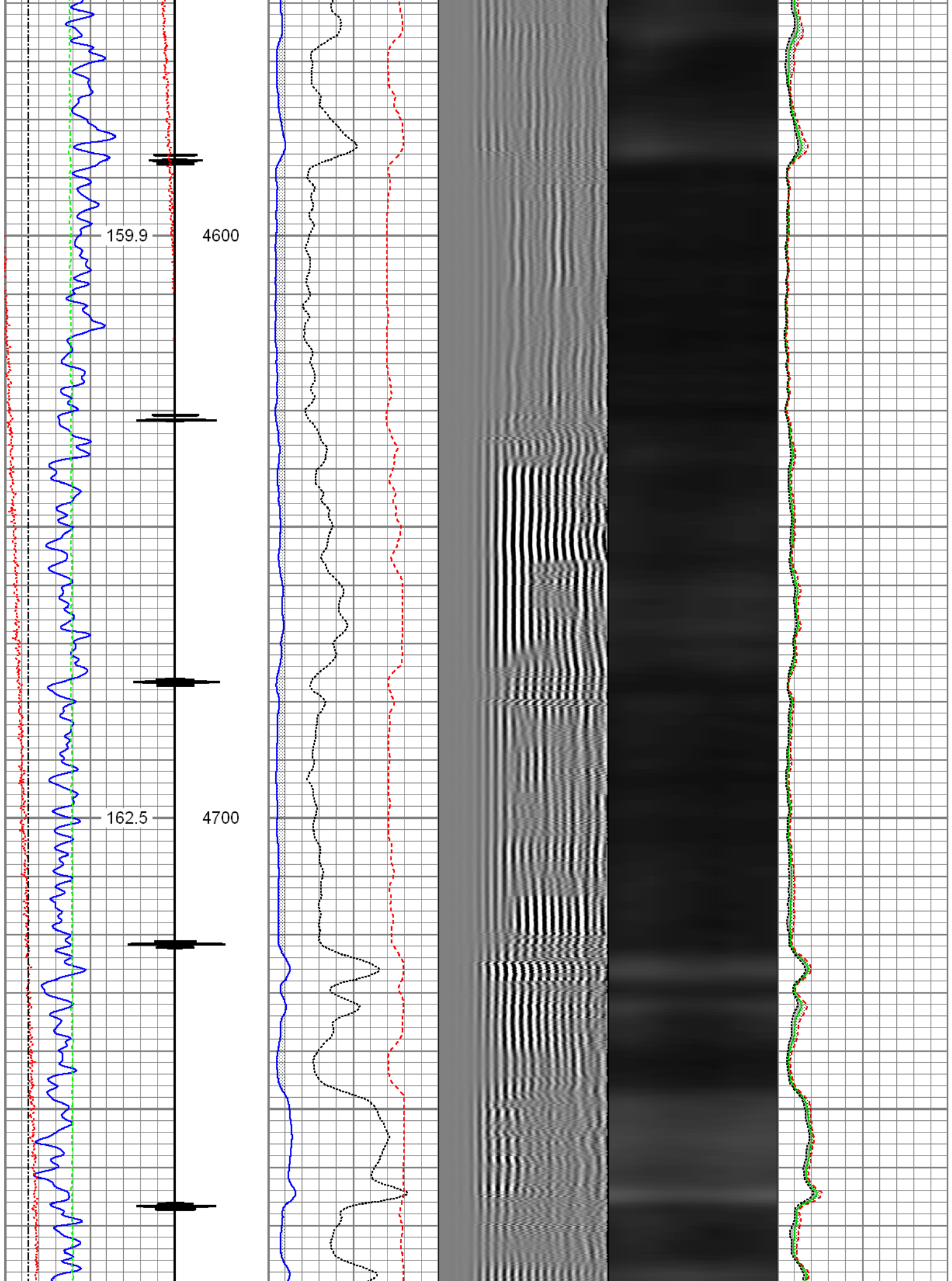

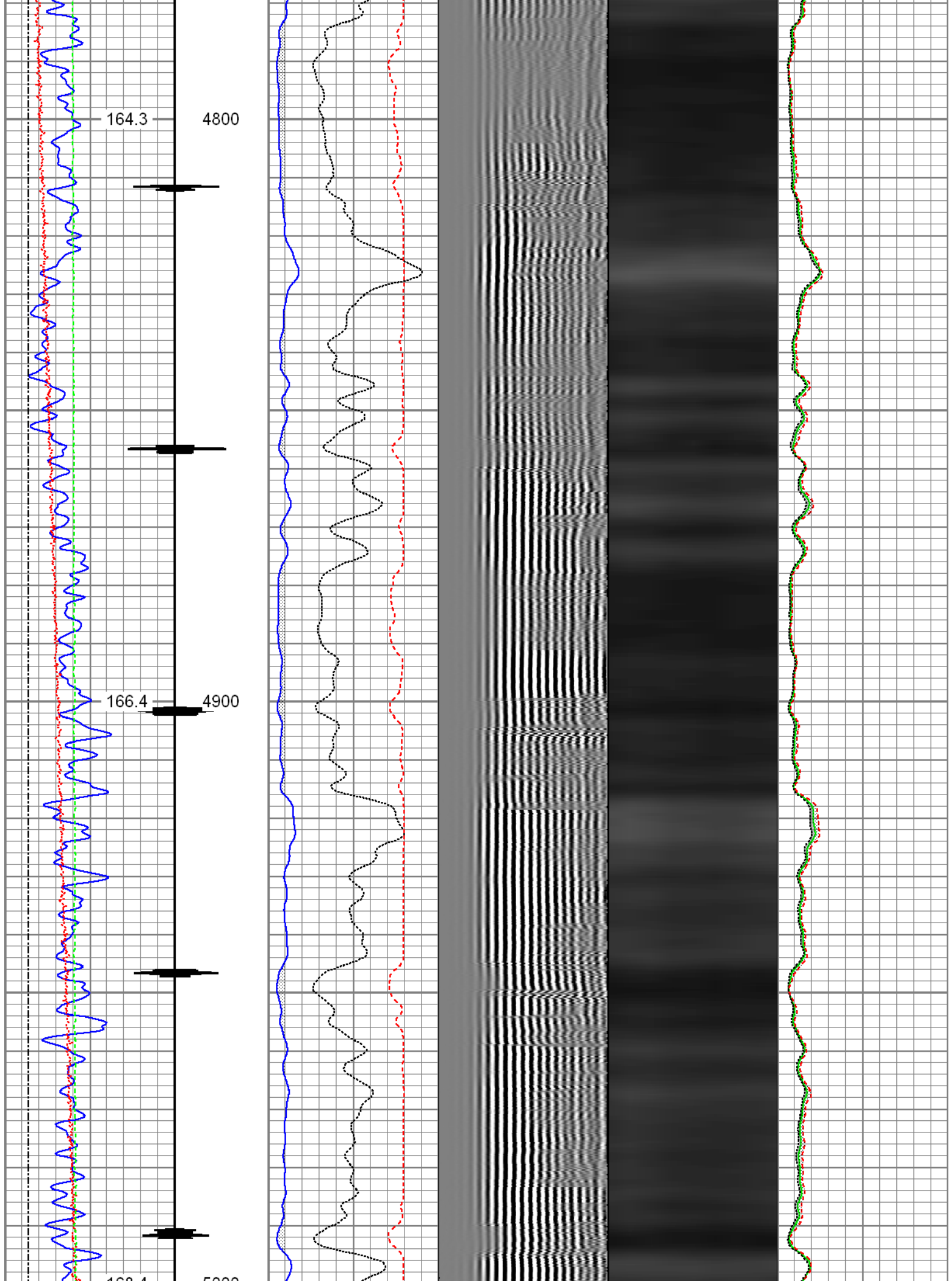

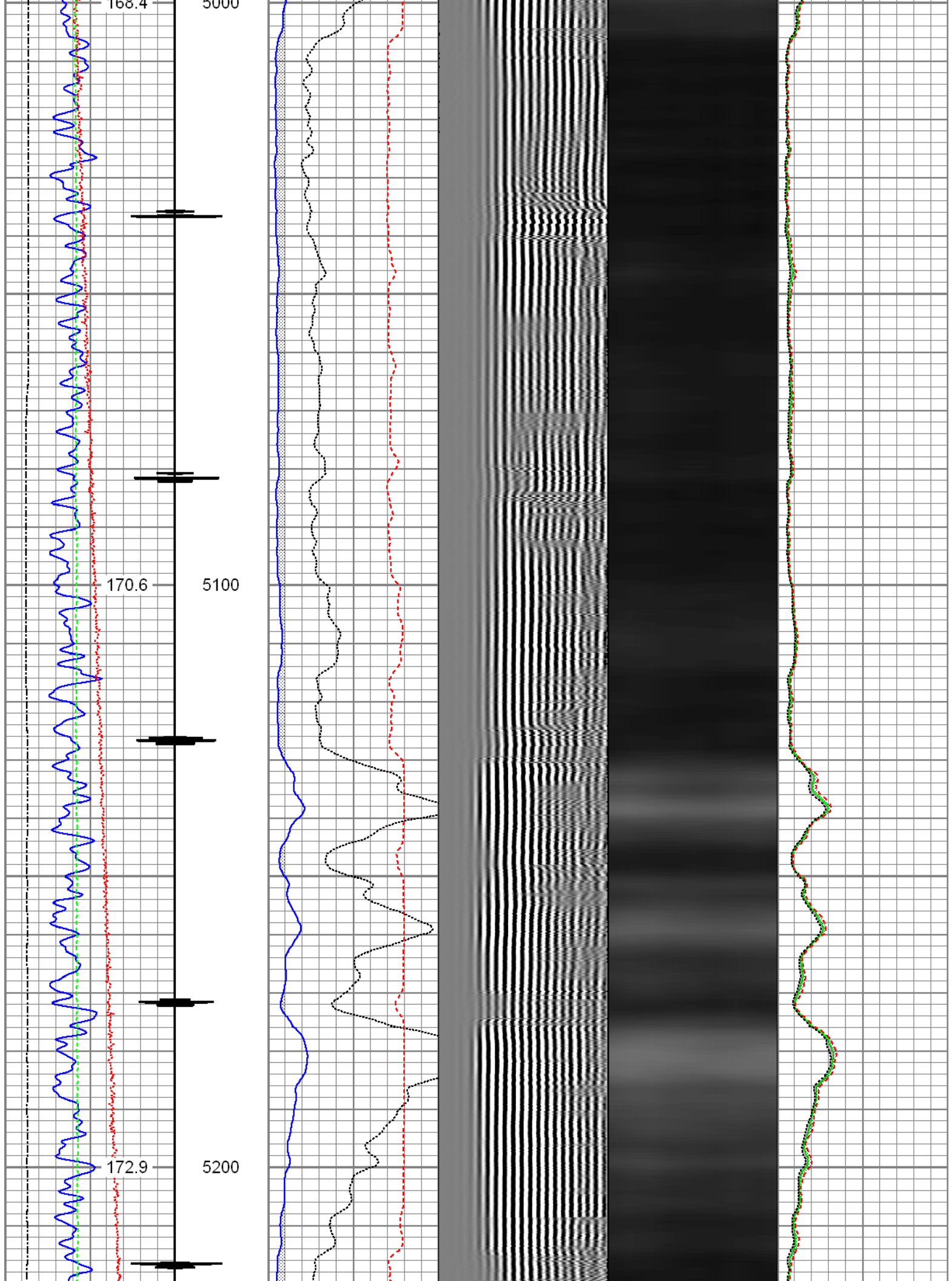

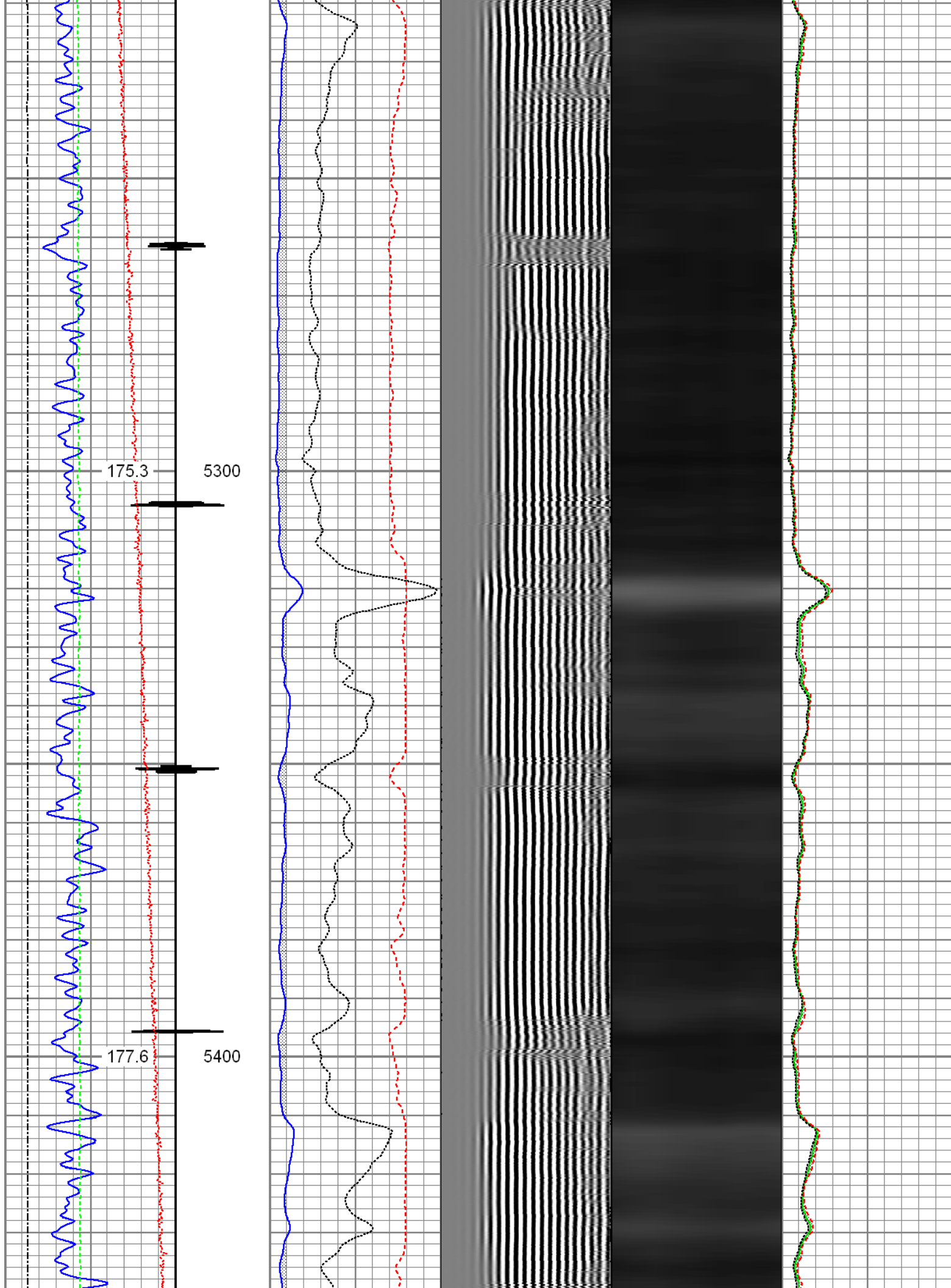

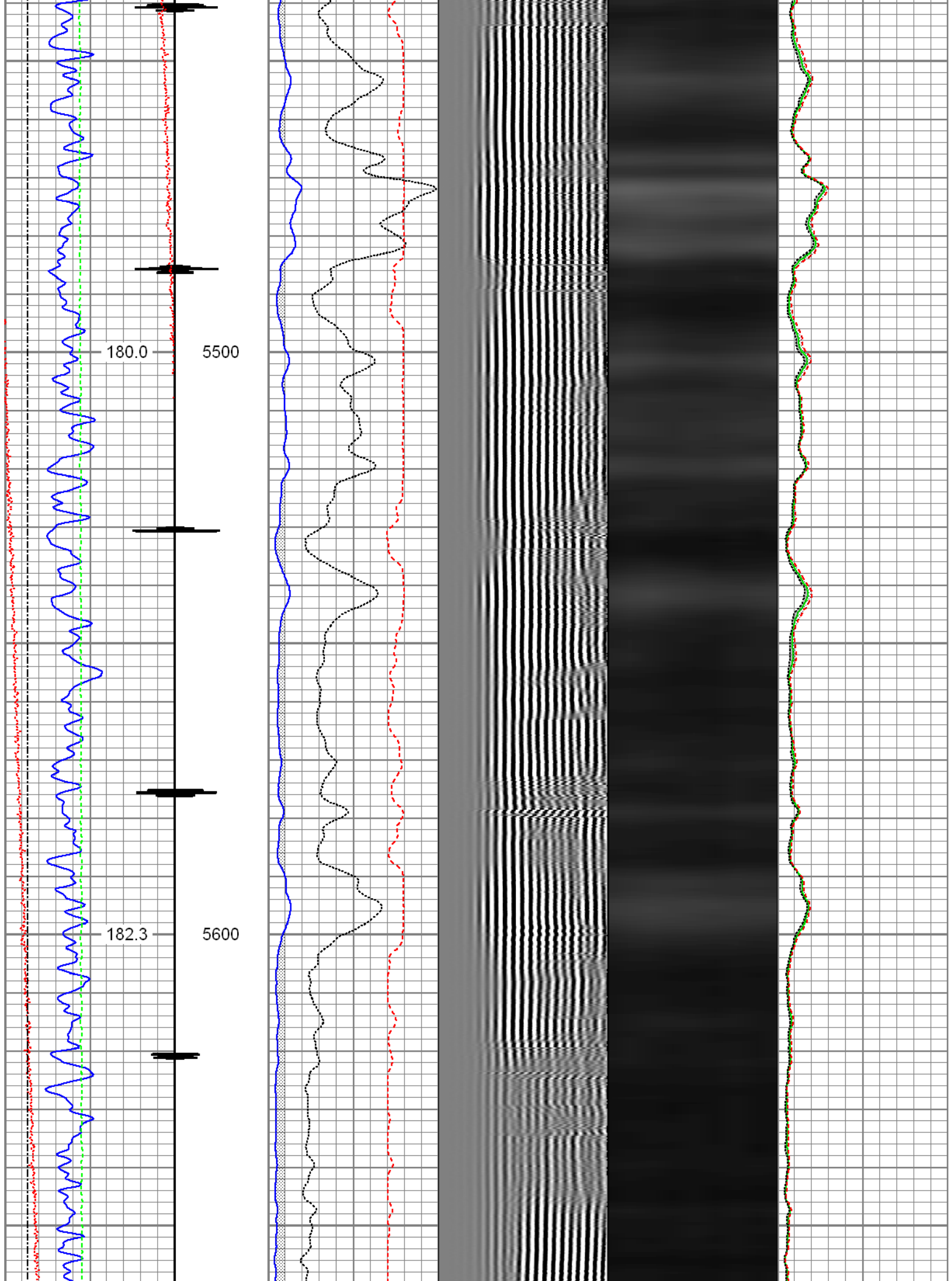

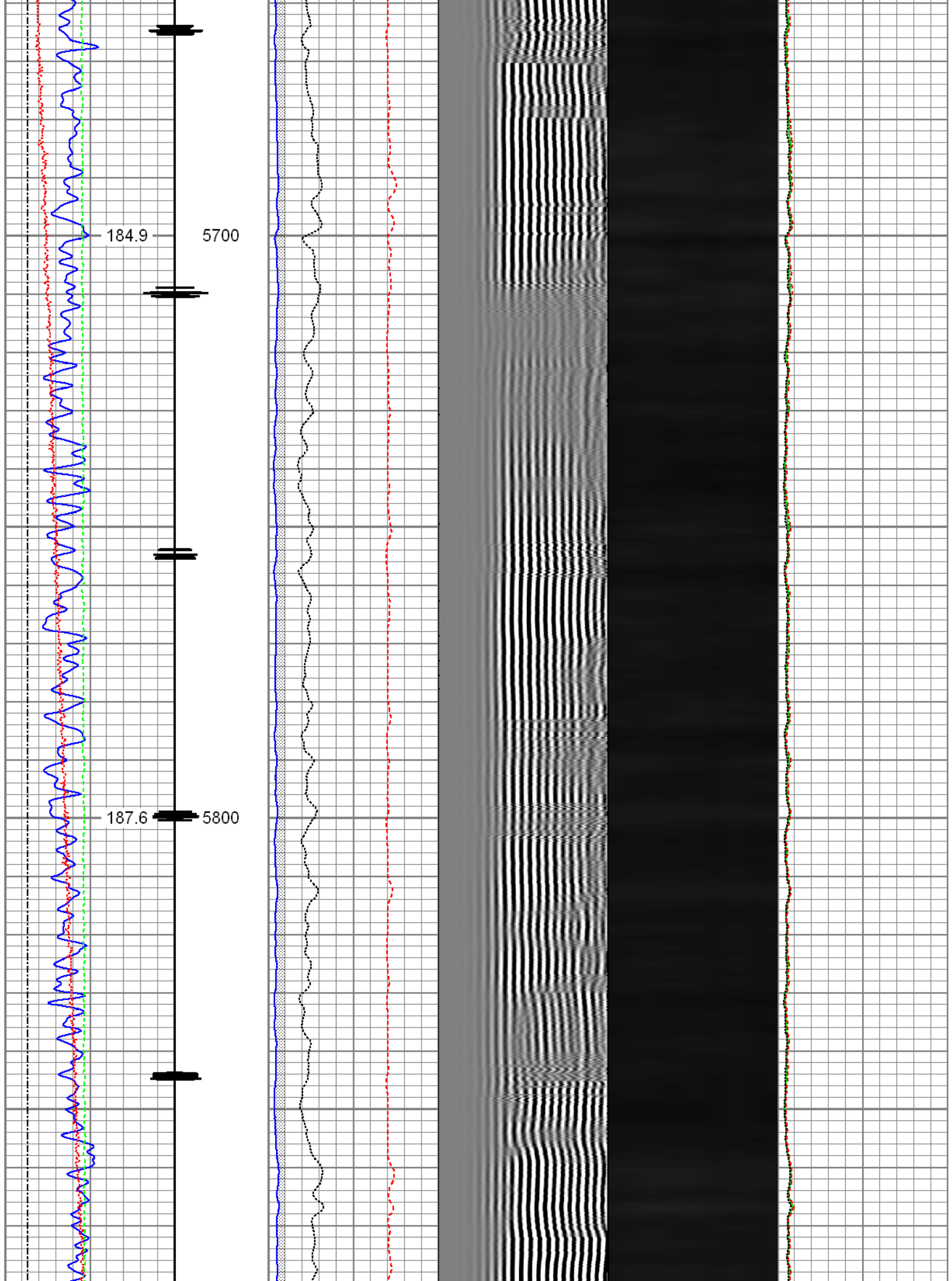

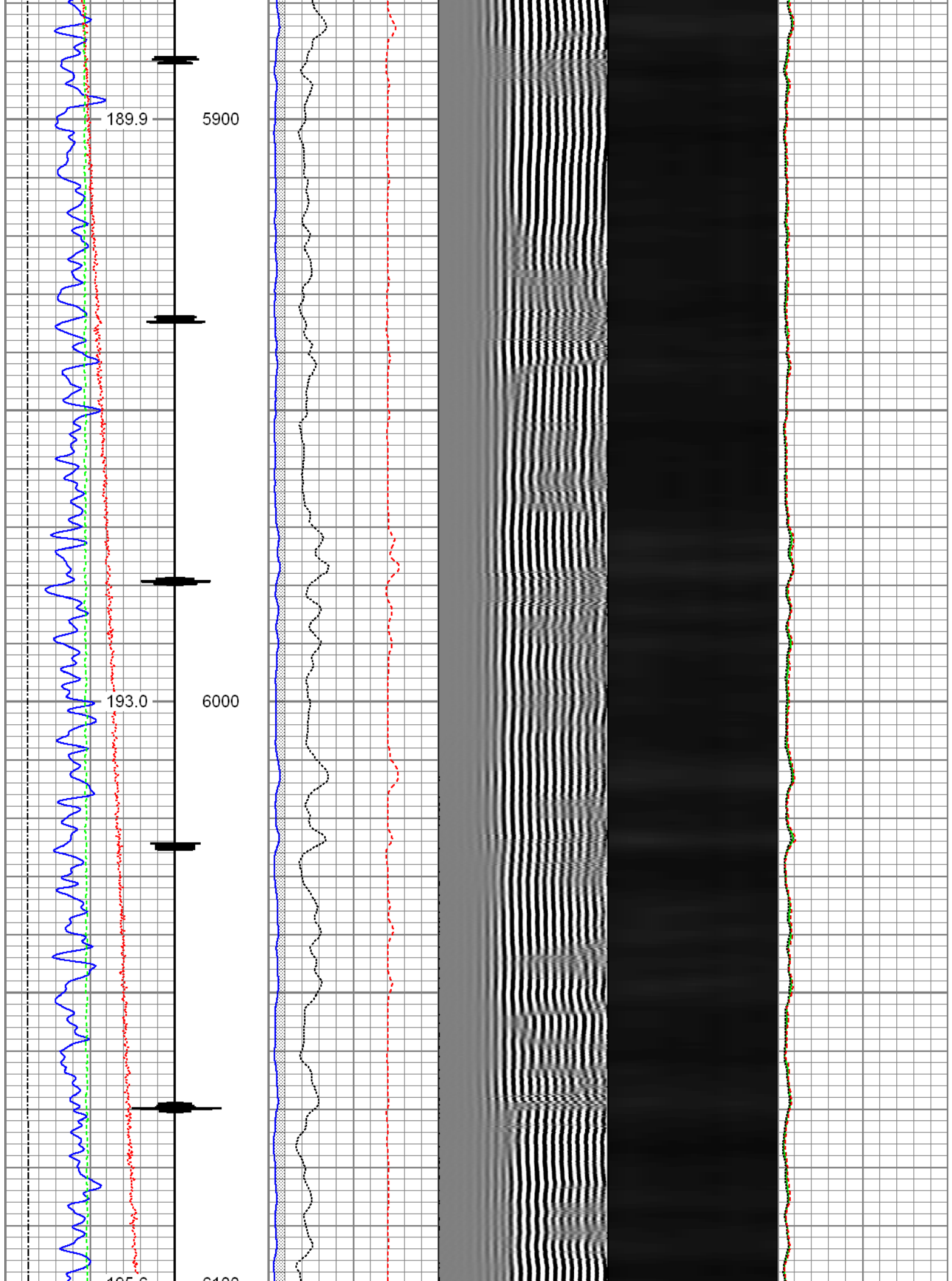

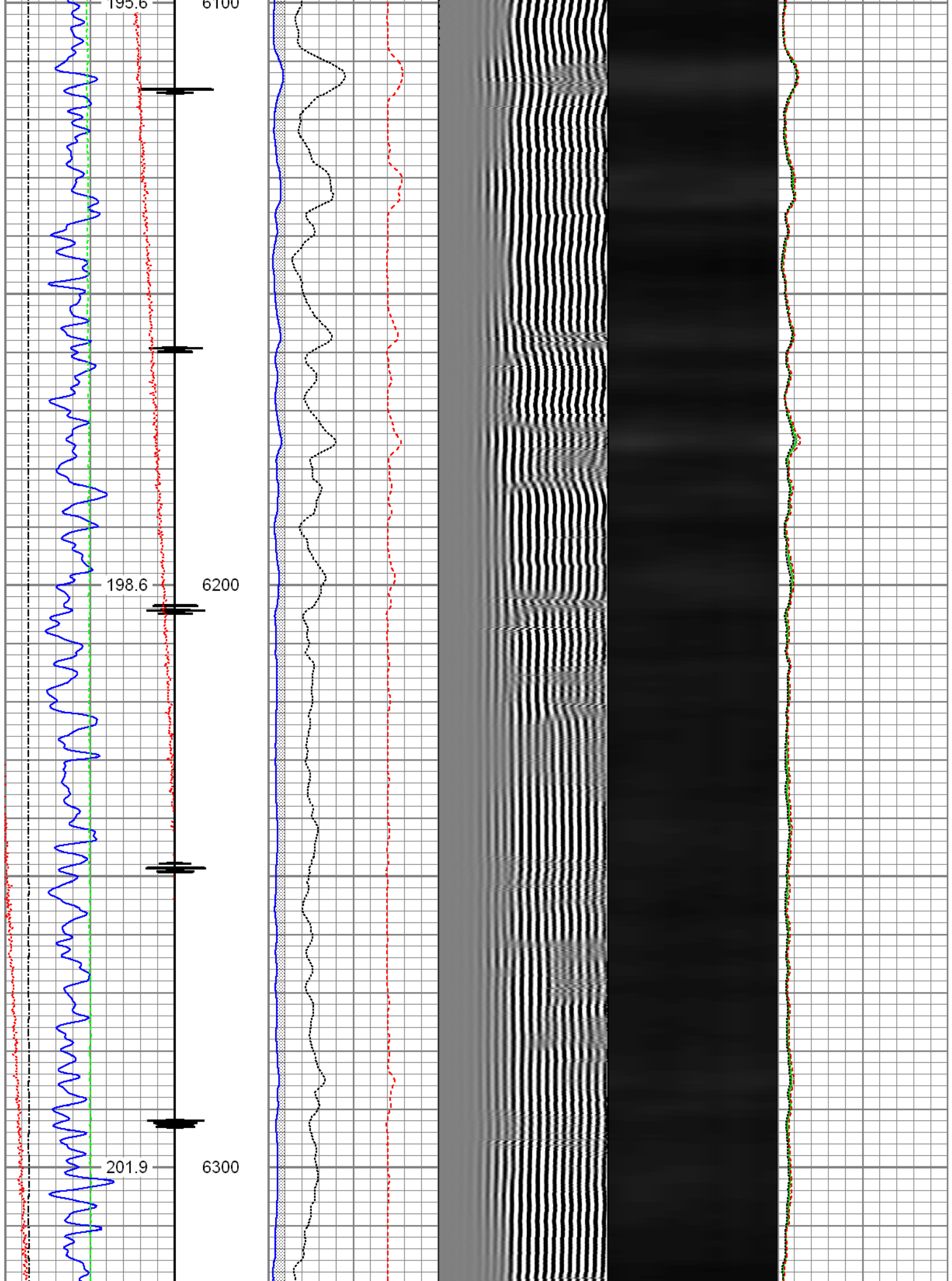

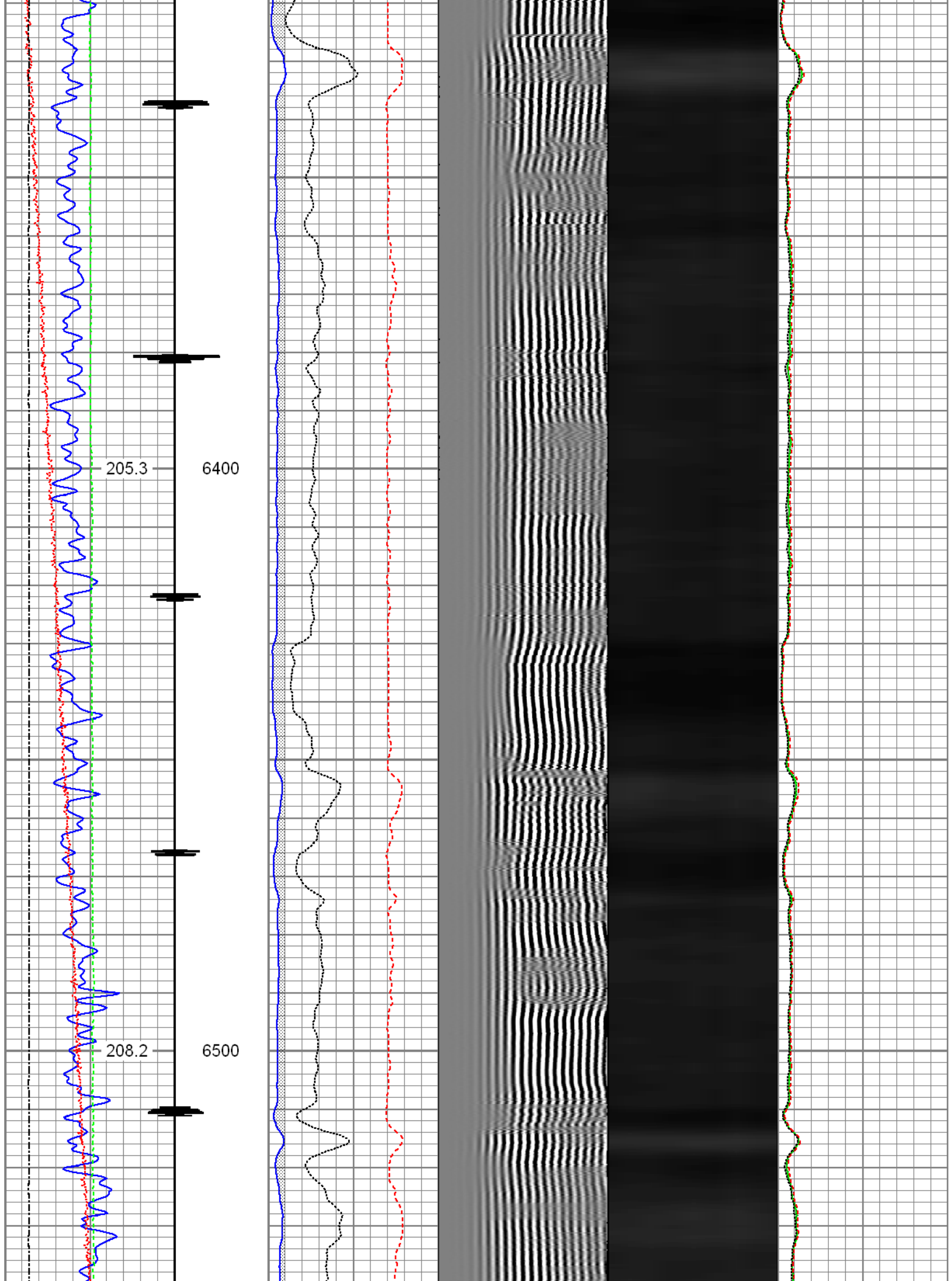

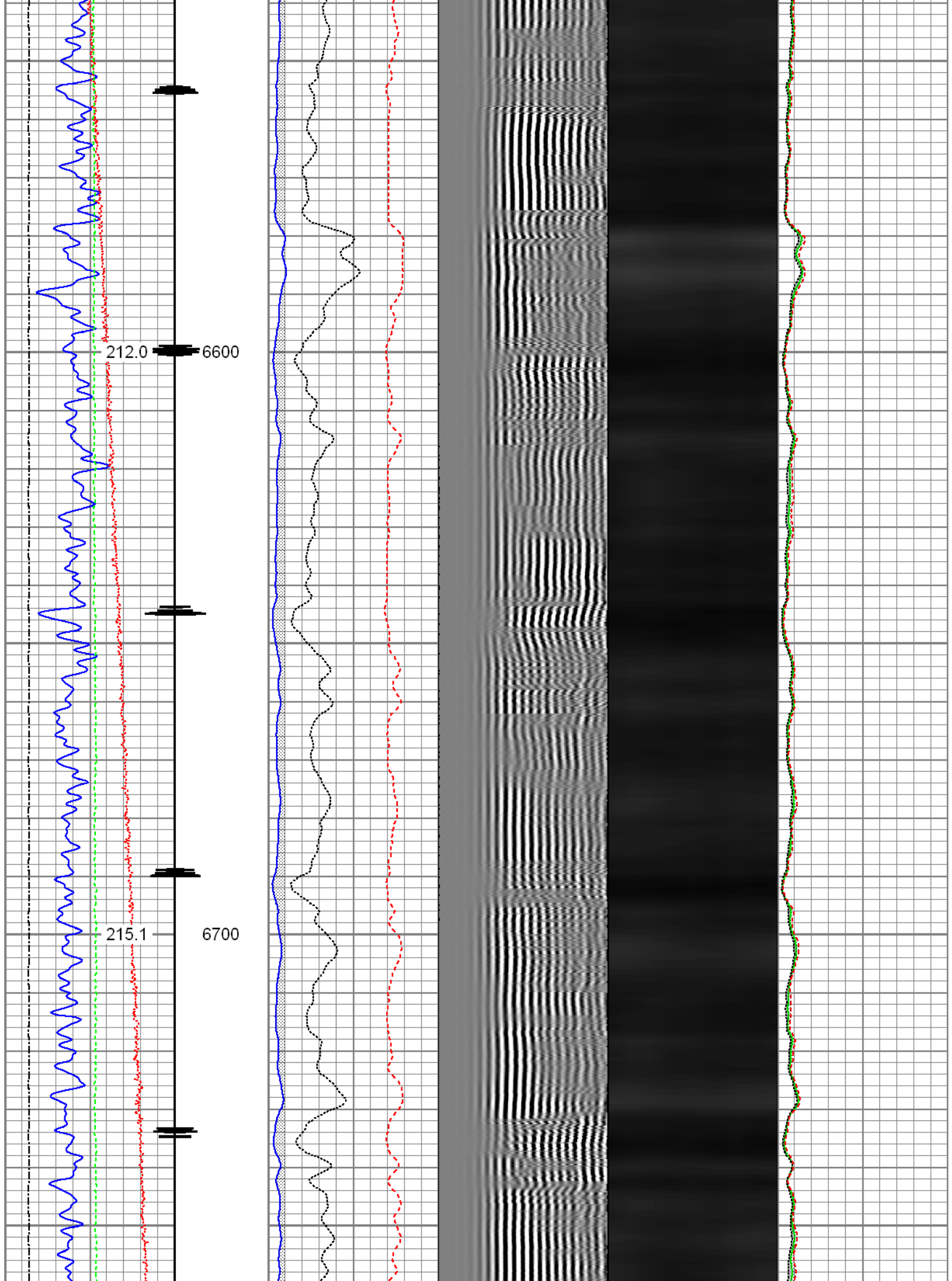

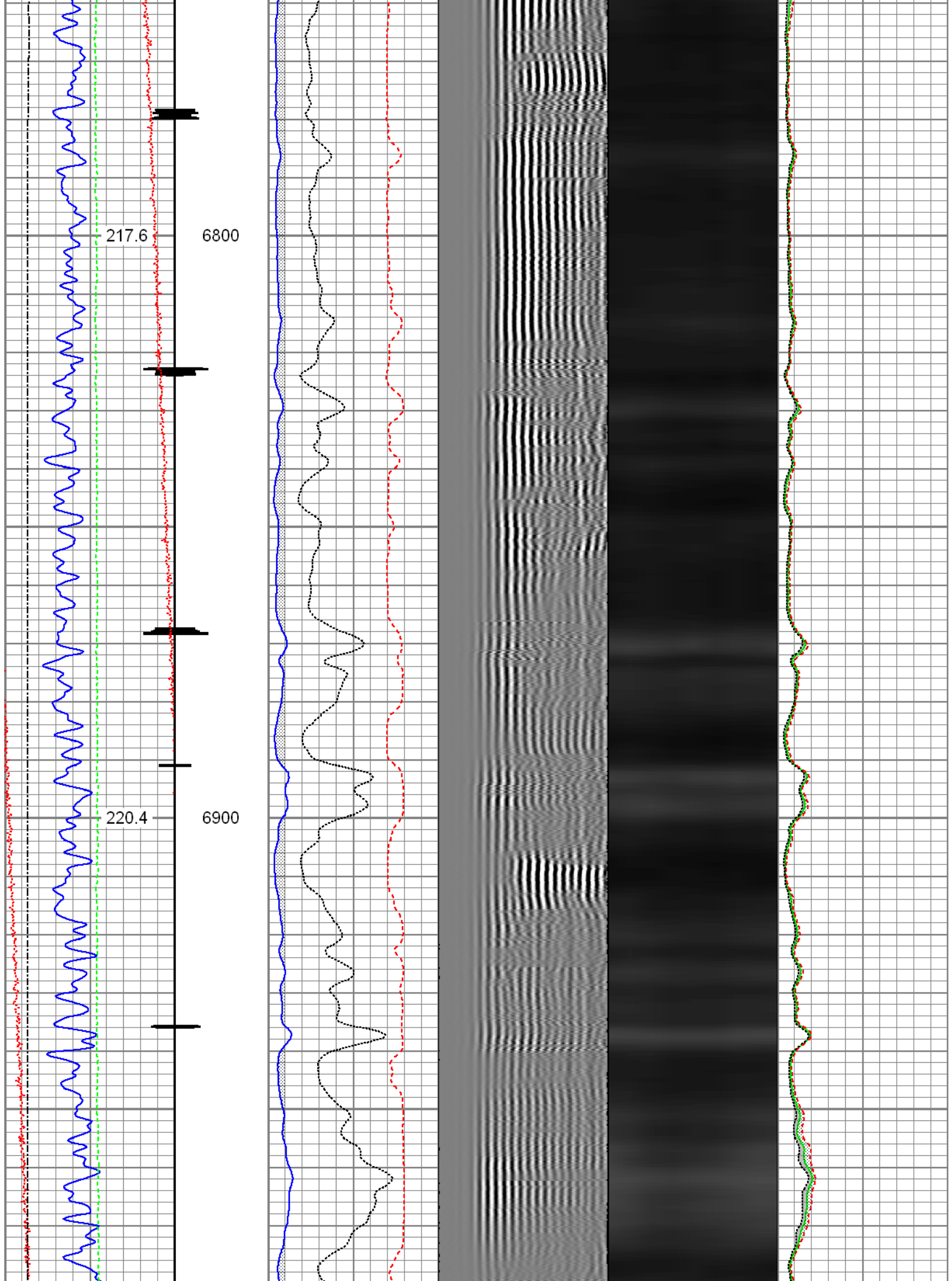

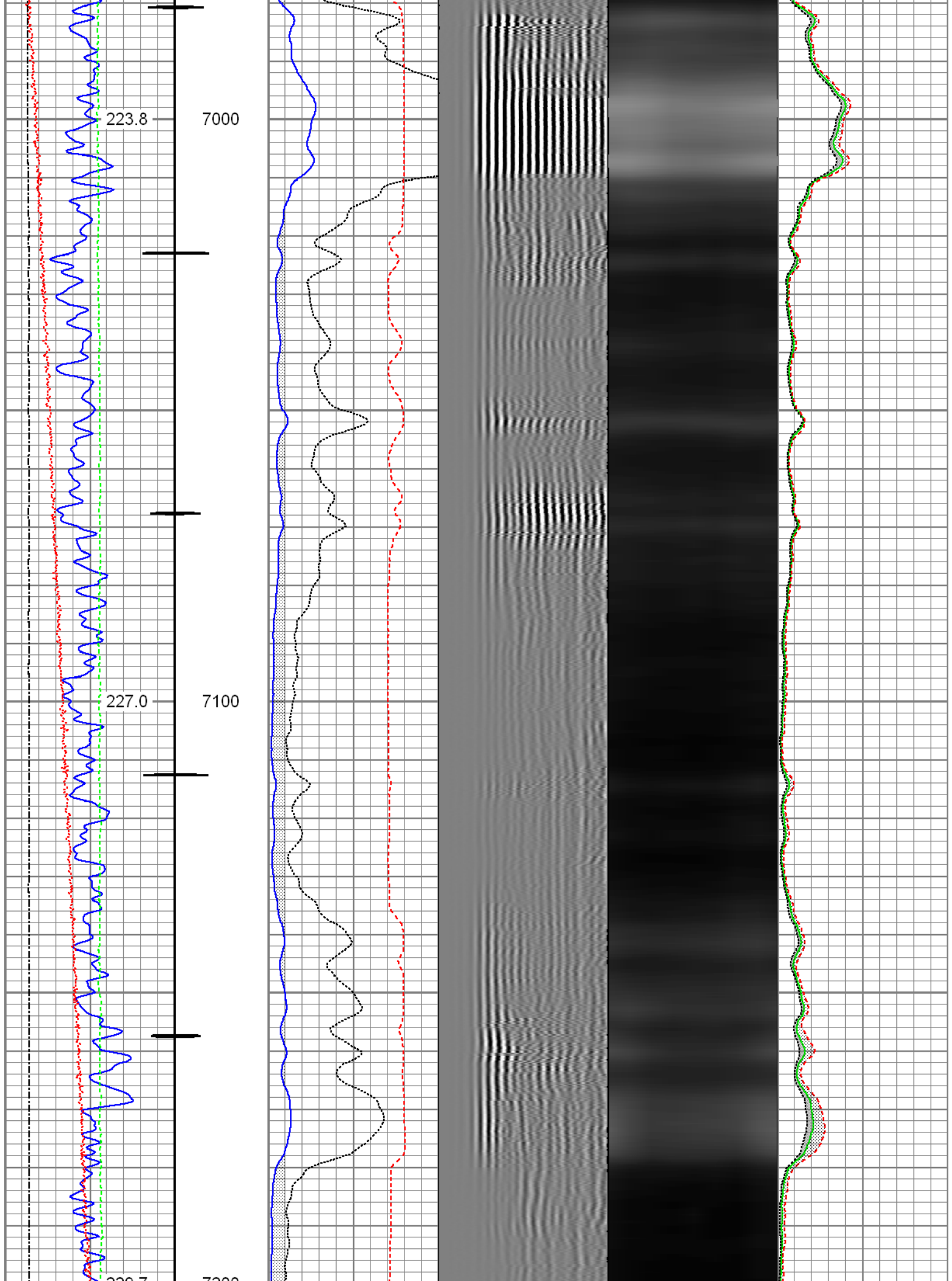

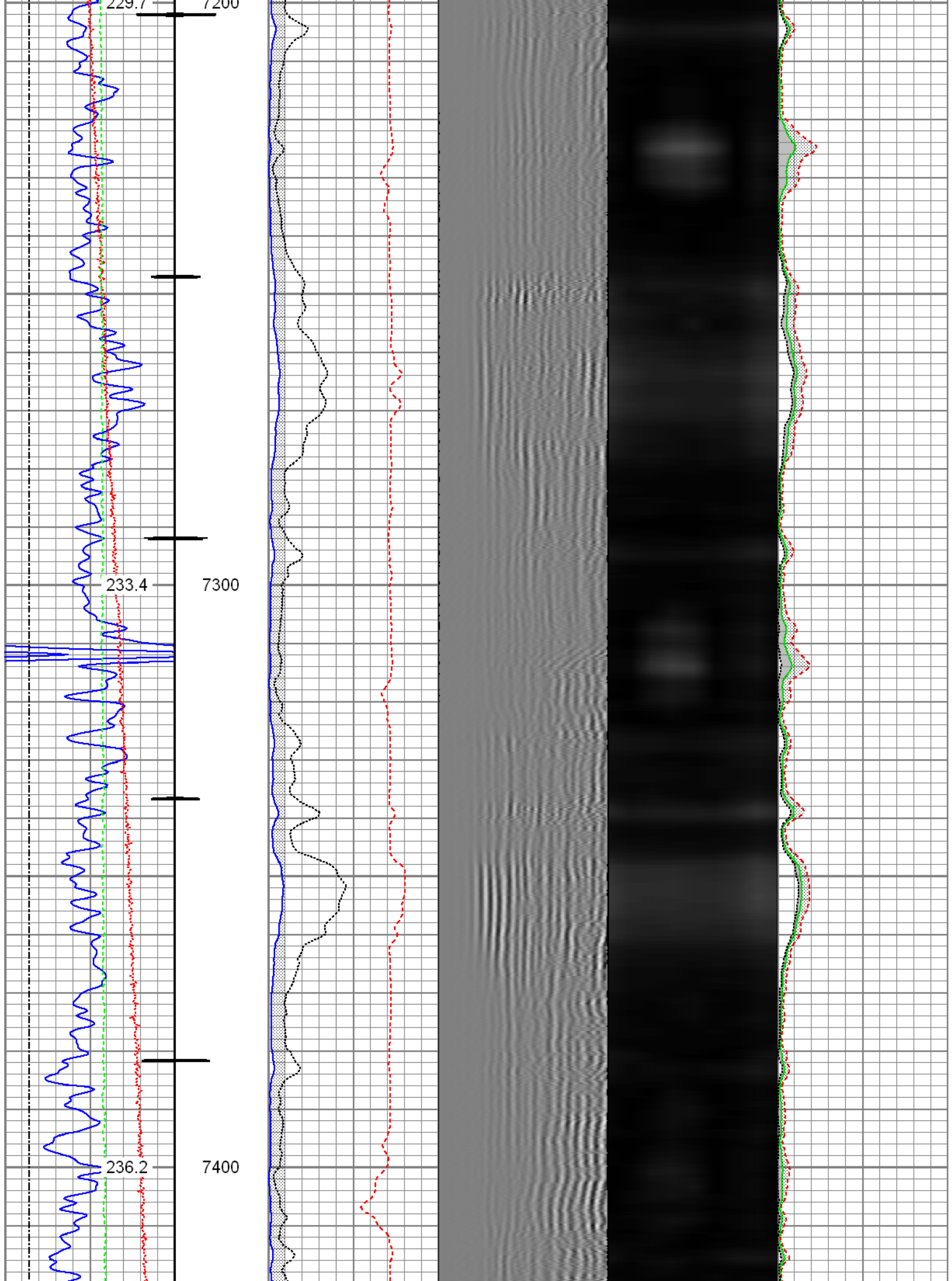

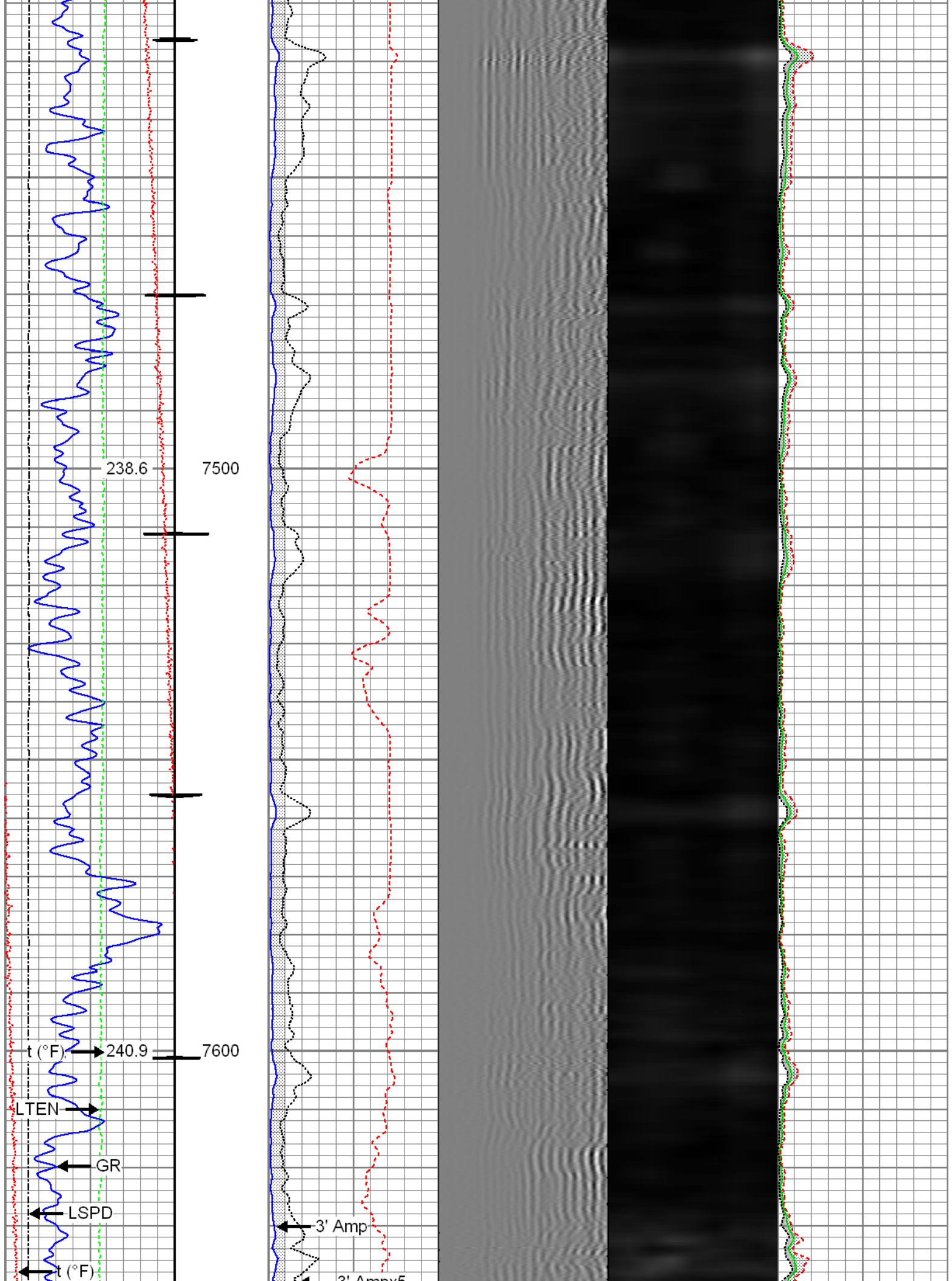

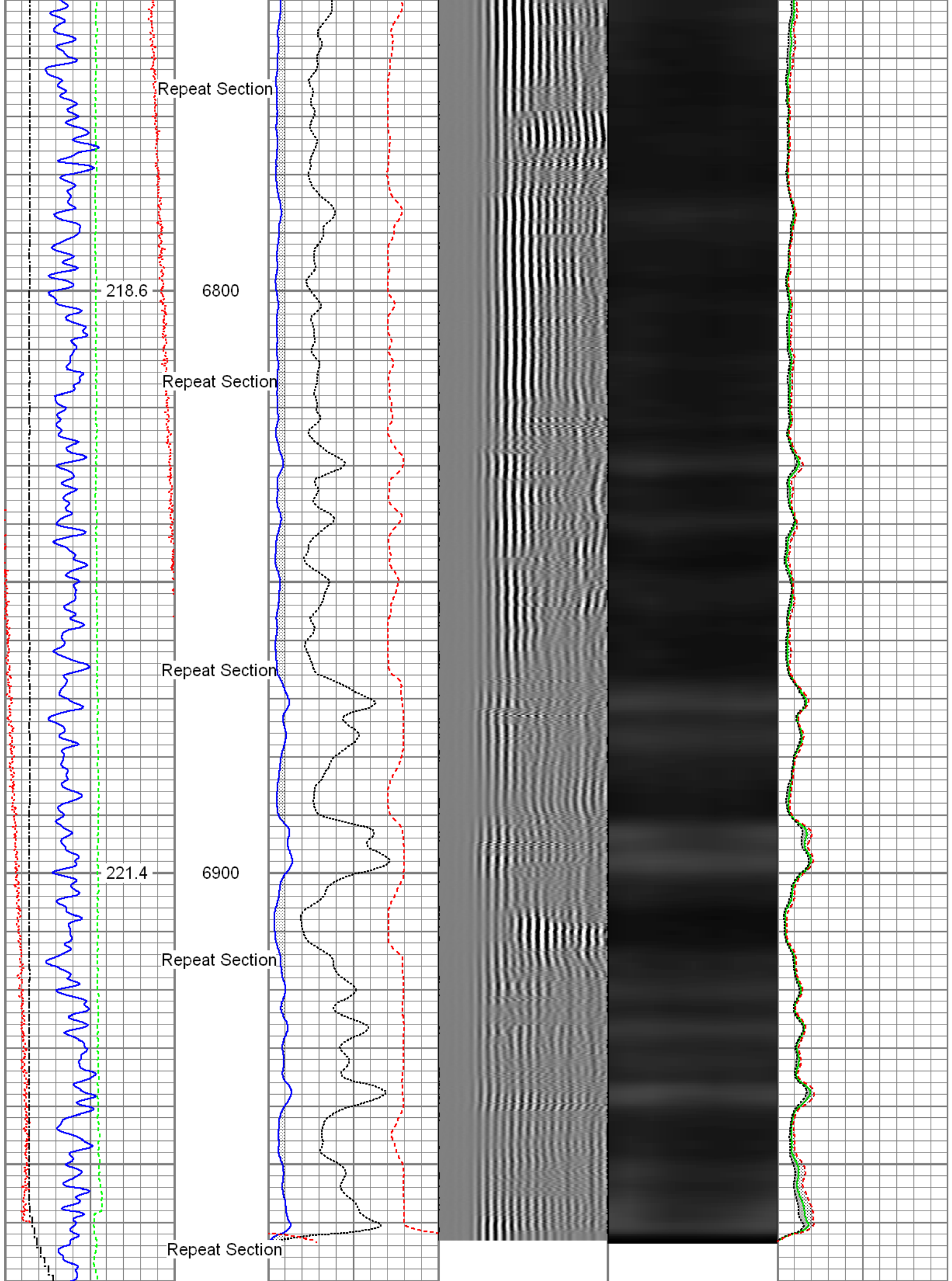

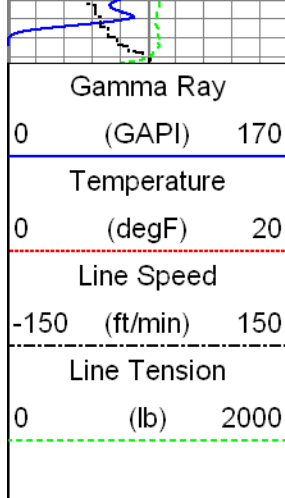



GR	3.77		Probe_IL_BS_Cent Probe 2-3/4" Inline Electrical Inline Bowspring Centralizer	2.88	2.75	10.00
Dataset: PROCESSED_0512341789_Anadarko_Tedford 29C-28HZ_10-22-15_RBL.db: field/well/run1/pass10 Total Length: 23.40 ft Total Weight: 194.00 lb O.D.: 2.75 in						

Calibration Report	
Database File:	C:\Warrior\Data\0512341789_Anadarko_Tedford 29C-28HZ_10-22-15_RBL\PROCESSED_05123417
Dataset Pathname:	pass10
Dataset Creation:	Thu Oct 22 11:18:06 2015 by Log 7.0 B1

Gamma Ray Calibration Report		
Serial Number:	FW1307-038	
Tool Model:	2.75"Digital	
Performed:	Fri Sep 11 07:43:30 2015	
Calibrator Value:	1.0	GAPI
Background Reading:	0.0	cps
Calibrator Reading:	1.0	cps
Sensitivity:	0.6000	GAPI/cps

Segmented Cement Bond Log Calibration Report		
Serial Number:	FW1305-098	
Tool Model:	2-3/4"	
Calibration Casing Diameter:	5.500	in
Calibration Depth:	25.002	ft

Master Calibration, performed Thu Oct 22 10:48:22 2015:						
	Raw (v)		Calibrated (mv)		Results	
	Zero	Cal	Zero	Cal	Gain	Offset
3'	0.004	0.626	0.800	71.921	114.213	0.371
CAL	0.803	0.919				
5'	0.006	0.394	0.800	71.921	183.509	-0.360
SUM						
S1	0.007	0.598	0.000	100.000	169.005	-1.122
S2	0.004	0.608	0.000	100.000	165.468	-0.608
S3	0.003	0.628	0.000	100.000	159.909	-0.478
S4	0.003	0.655	0.000	100.000	153.423	-0.463
S5	0.003	0.665	0.000	100.000	151.066	-0.443
S6	0.003	0.645	0.000	100.000	155.777	-0.445
S7	0.003	0.623	0.000	100.000	161.254	-0.510
S8	0.004	0.598	0.000	100.000	168.131	-0.599

Internal Reference Calibration, performed Wed Dec 31 17:00:00 1969:

	Raw (v)		Calibrated (v)		Results	
	Zero	Cal	Zero	Cal	Gain	Offset
CAL	0.000	0.000	0.803	0.919	1.000	0.000

Air Zero Calibration, performed Thu Oct 22 10:48:04 2015:

	Raw (v)		Calibrated (v)		Results
	Zero		Zero		Offset
3'	0.000		0.000		0.000
5'	0.000		0.000		0.000
SUM					
S1	0.000		0.000		0.000
S2	0.000		0.000		0.000
S3	0.000		0.000		0.000
S4	0.000		0.000		0.000
S5	0.000		0.000		0.000
S6	0.000		0.000		0.000
S7	0.000		0.000		0.000
S8	0.000		0.000		0.000



Company	Kerr-McGee Oil & Gas Onshore, L.P.
Well	Tedford 29C-28HZ
Field	Wattenberg
County	Weld
State	Colorado