



Project: WELD-NAD83-UTMFT13N
Site: 2N-66W-28 Tedford Pad
Well: TEDFORD 30C-28HZ
Wellbore: Plan A
Design: OH



WELL DETAILS: TEDFORD 30C-28HZ					
GL 4965 & KB 25 @ 4990.00usft (HP 307)					
+N/-S 0.00	+E/-W 0.00	Northing 14564177.69	Easting 1699871.60	Latitude 40.102633	Longitude -104.787381

PROJECT DETAILS: WELD-NAD83-UTMFT13N	
Geodetic System: Universal Transverse Mercator (US Survey Feet)	
Datum: North American Datum 1983	
Ellipsoid: GRS 1980	
Location: Zone 13N (106 W to 102 W)	
System Datum: Mean Sea Level	

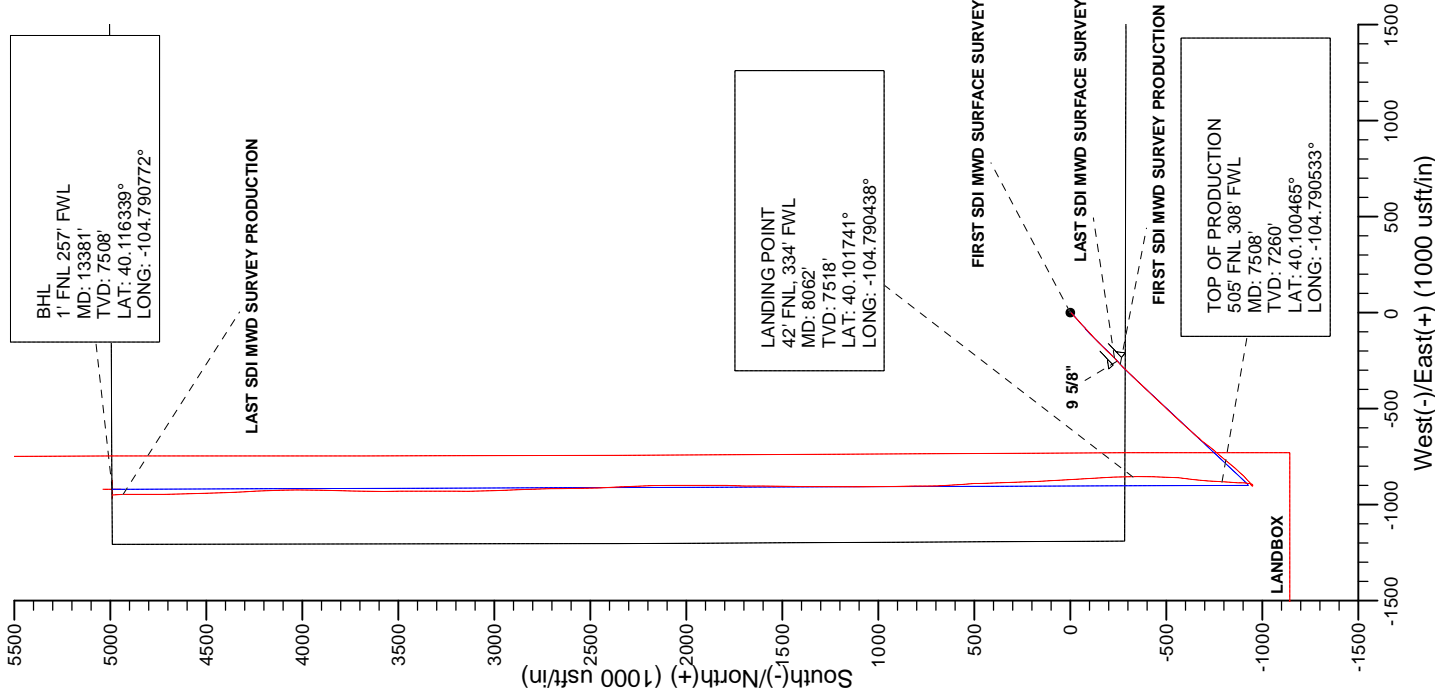
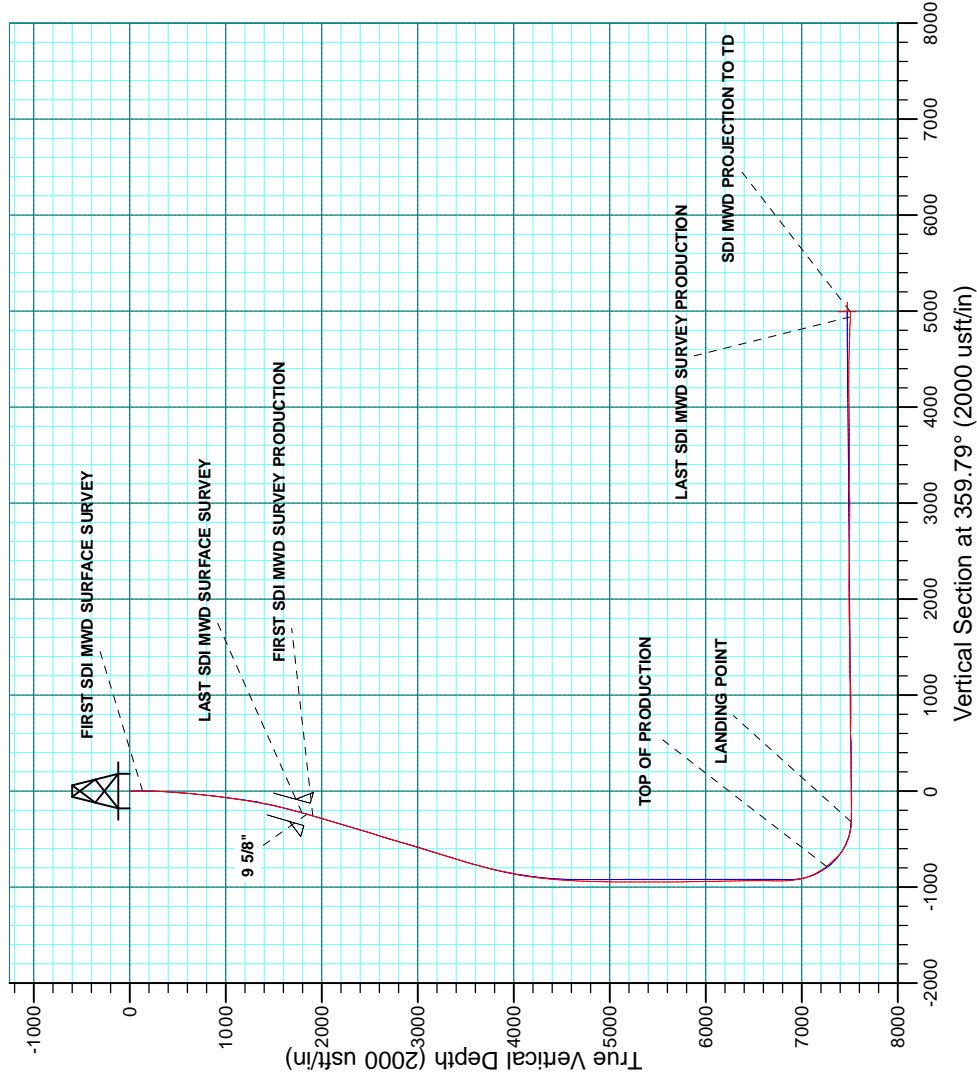

Company:	US ROCKIES WATTENBERG PLANNING	Local Co-ordinate Reference:	Well TEDFORD 30C-28HZ
Project:	WELD-NAD83-UTMFT13N	TVD Reference:	GL 4965 & KB 25 @ 4990.00usft (HP 307)
Site:	2N-66W-28 Tedford Pad	MD Reference:	GL 4965 & KB 25 @ 4990.00usft (HP 307)
Well:	TEDFORD 30C-28HZ	North Reference:	True
Wellbore:	Plan A	Survey Calculation Method:	Minimum Curvature
Design:	OH	Database:	Denver Sales Office

Project	WELD-NAD83-UTMFT13N		
Map System:	Universal Transverse Mercator (US Survey Feet)	System Datum:	Mean Sea Level
Geo Datum:	North American Datum 1983		
Map Zone:	Zone 13N (108 W to 102 W)		

Site		2N-66W-28 Tedford Pad			
Site Position:		Northing:	14,564,177.61 usft	Latitude:	40.102633
From:	Lat/Long	Easting:	1,699,841.68 usft	Longitude:	-104.787488
Position Uncertainty:	0.00 usft	Slot Radius:	13.200 in	Grid Convergence:	0.14 °

Well	TEDFORD 30C-28HZ					
Well Position	+N/-S	0.00 usft	Northing:	14,564,177.69 usft	Latitude:	40.102633
	+E/-W	0.00 usft	Easting:	1,699,871.60 usft	Longitude:	-104.787381
Position Uncertainty		2.68 usft	Wellhead Elevation:	0.00 usft	Ground Level:	4,965.00 usft

Wellbore	Plan A				
Magnetics	Model Name	Sample Date	Declination (°)	Dip Angle (°)	Field Strength (nT)
	HDGM	7/7/2015	8.50	66.62	52,506

Design	OH				
Audit Notes:					
Version:	1.0	Phase:	ACTUAL	Tie On Depth:	0.00
Vertical Section:	Depth From (TVD) (usft)	+N/-S (usft)	+E/-W (usft)	Direction (°)	
	0.00	0.00	0.00	359.79	

Survey Program	Date	9/8/2015			
From (usft)	To (usft)	Survey (Wellbore)	Tool Name	Description	
18.00	1,840.00	Survey #1 SDI MWD SURFACE (Plan A)	APC_ISCWSA REV 2 MWD	Fixed:v2:standard declination	
1,959.00	13,381.00	Survey #2 SDI MWD PRODUCTION (Plan A)	APC_ISCWSA REV 2 MWD+	Fixed:v2:crustal field declination	

Survey										
Measured Depth (usft)	Inclination (°)	Azimuth (°)	Vertical Depth (usft)	+N/-S (usft)	+E/-W (usft)	Vertical Section (usft)	Dogleg Rate (°/100usft)	Build Rate (°/100usft)	Turn Rate (°/100usft)	
0.00	0.00	0.00	0.00	0.00	0.00	0.00	0.00	0.00	0.00	
18.00	0.00	0.00	18.00	0.00	0.00	0.00	0.00	0.00	0.00	
136.00	0.66	182.65	136.00	-0.68	-0.03	-0.68	0.56	0.56	0.00	
FIRST SDI MWD SURFACE SURVEY										
227.00	1.77	213.43	226.98	-2.38	-0.83	-2.37	1.37	1.22	33.82	
318.00	3.28	219.07	317.89	-5.57	-3.25	-5.56	1.68	1.66	6.20	
415.00	4.81	224.70	414.64	-10.62	-7.85	-10.59	1.63	1.58	5.80	
509.00	5.46	228.48	508.26	-16.38	-13.98	-16.33	0.78	0.69	4.02	
604.00	7.23	228.03	602.68	-23.38	-21.80	-23.30	1.86	1.86	-0.47	
700.00	8.26	227.49	697.80	-32.07	-31.38	-31.96	1.08	1.07	-0.56	

Company:	US ROCKIES WATTENBERG PLANNING	Local Co-ordinate Reference:	Well TEDFORD 30C-28HZ
Project:	WELD-NAD83-UTMFT13N	TVD Reference:	GL 4965 & KB 25 @ 4990.00usft (HP 307)
Site:	2N-66W-28 Tedford Pad	MD Reference:	GL 4965 & KB 25 @ 4990.00usft (HP 307)
Well:	TEDFORD 30C-28HZ	North Reference:	True
Wellbore:	Plan A	Survey Calculation Method:	Minimum Curvature
Design:	OH	Database:	Denver Sales Office

Survey									
Measured Depth (usft)	Inclination (°)	Azimuth (°)	Vertical Depth (usft)	+N/-S (usft)	+E/-W (usft)	Vertical Section (usft)	Dogleg Rate (°/100usft)	Build Rate (°/100usft)	Turn Rate (°/100usft)
795.00	9.60	228.41	791.65	-41.94	-42.34	-41.79	1.42	1.41	0.97
890.00	10.57	228.86	885.18	-52.94	-54.82	-52.73	1.02	1.02	0.47
984.00	10.43	230.53	977.60	-64.02	-67.88	-63.77	0.36	-0.15	1.78
1,111.00	12.53	226.78	1,102.06	-80.76	-86.80	-80.44	1.75	1.65	-2.95
1,206.00	13.12	229.77	1,194.69	-94.78	-102.54	-94.40	0.93	0.62	3.15
1,301.00	13.89	224.26	1,287.07	-109.91	-118.73	-109.48	1.58	0.81	-5.80
1,397.00	15.16	224.61	1,380.00	-127.10	-135.59	-126.60	1.33	1.32	0.36
1,525.00	17.66	223.95	1,502.77	-153.00	-160.82	-152.41	1.96	1.95	-0.52
1,618.00	18.72	224.28	1,591.12	-173.84	-181.03	-173.18	1.15	1.14	0.35
1,745.00	21.17	224.77	1,710.50	-204.72	-211.42	-203.94	1.93	1.93	0.39
1,840.00	22.50	226.51	1,798.68	-229.41	-236.69	-228.54	1.56	1.40	1.83
LAST SDI MWD SURFACE SURVEY									
1,895.10	22.52	226.17	1,849.58	-243.97	-251.95	-243.04	0.24	0.03	-0.62
9 5/8"									
1,959.00	22.54	225.77	1,908.61	-260.99	-269.55	-260.00	0.24	0.03	-0.62
FIRST SDI MWD SURVEY PRODUCTION									
2,054.00	21.57	224.37	1,996.65	-286.17	-294.81	-285.09	1.16	-1.02	-1.47
2,149.00	22.62	225.93	2,084.68	-311.36	-320.15	-310.19	1.27	1.11	1.64
2,243.00	22.75	224.82	2,171.41	-336.83	-345.95	-335.56	0.48	0.14	-1.18
2,338.00	23.79	223.44	2,258.68	-363.77	-372.07	-362.40	1.24	1.09	-1.45
2,432.00	22.77	222.21	2,345.02	-391.01	-397.33	-389.55	1.20	-1.09	-1.31
2,526.00	22.50	224.28	2,431.78	-417.36	-422.11	-415.81	0.89	-0.29	2.20
2,621.00	23.45	224.18	2,519.25	-443.93	-447.97	-442.29	1.00	1.00	-0.11
2,715.00	21.92	222.86	2,605.97	-470.21	-472.94	-468.47	1.72	-1.63	-1.40
2,810.00	21.57	221.79	2,694.21	-496.23	-496.64	-494.40	0.56	-0.37	-1.13
2,905.00	21.95	223.03	2,782.44	-522.23	-520.40	-520.32	0.63	0.40	1.31
2,999.00	22.01	223.56	2,869.61	-547.83	-544.52	-545.83	0.22	0.06	0.56
3,093.00	22.42	224.08	2,956.63	-573.47	-569.13	-571.39	0.48	0.44	0.55
3,188.00	23.71	221.58	3,044.04	-600.78	-594.41	-598.60	1.70	1.36	-2.63
3,282.00	22.01	221.24	3,130.65	-628.16	-618.57	-625.89	1.81	-1.81	-0.36
3,377.00	22.51	221.09	3,218.57	-655.25	-642.25	-652.90	0.53	0.53	-0.16
3,471.00	22.44	218.37	3,305.44	-682.88	-665.22	-680.44	1.11	-0.07	-2.89
3,566.00	22.05	219.78	3,393.37	-710.80	-687.88	-708.28	0.70	-0.41	1.48
3,660.00	22.46	220.56	3,480.36	-738.00	-710.85	-735.39	0.54	0.44	0.83
3,755.00	19.25	217.41	3,569.13	-764.24	-732.17	-761.55	3.58	-3.38	-3.32
3,849.00	17.66	219.10	3,658.30	-787.61	-750.58	-784.86	1.78	-1.69	1.80
3,943.00	16.78	221.70	3,748.08	-808.81	-768.60	-805.99	1.24	-0.94	2.77
4,038.00	16.75	219.62	3,839.05	-829.59	-786.45	-826.70	0.63	-0.03	-2.19
4,132.00	15.45	218.32	3,929.36	-849.85	-802.85	-846.90	1.44	-1.38	-1.38
4,227.00	14.10	222.93	4,021.22	-868.25	-818.58	-865.25	1.88	-1.42	4.85
4,321.00	11.70	221.69	4,112.84	-883.76	-832.72	-880.70	2.57	-2.55	-1.32
4,416.00	11.93	226.33	4,205.83	-897.73	-846.23	-894.62	1.03	0.24	4.88
4,510.00	11.10	224.76	4,297.93	-910.86	-859.63	-907.71	0.94	-0.88	-1.67
4,605.00	8.40	230.32	4,391.56	-921.79	-871.41	-918.59	3.01	-2.84	5.85

Company:	US ROCKIES WATTENBERG PLANNING	Local Co-ordinate Reference:	Well TEDFORD 30C-28HZ
Project:	WELD-NAD83-UTMFT13N	TVD Reference:	GL 4965 & KB 25 @ 4990.00usft (HP 307)
Site:	2N-66W-28 Tedford Pad	MD Reference:	GL 4965 & KB 25 @ 4990.00usft (HP 307)
Well:	TEDFORD 30C-28HZ	North Reference:	True
Wellbore:	Plan A	Survey Calculation Method:	Minimum Curvature
Design:	OH	Database:	Denver Sales Office

Survey									
Measured Depth (usft)	Inclination (°)	Azimuth (°)	Vertical Depth (usft)	+N-S (usft)	+E-W (usft)	Vertical Section (usft)	Dogleg Rate (°/100usft)	Build Rate (°/100usft)	Turn Rate (°/100usft)
4,699.00	6.78	224.69	4,484.73	-930.12	-880.60	-926.88	1.89	-1.72	-5.99
4,794.00	4.71	242.21	4,579.26	-935.92	-887.99	-932.66	2.83	-2.18	18.44
4,888.00	4.16	244.27	4,672.97	-939.20	-894.48	-935.92	0.61	-0.59	2.19
4,983.00	2.33	220.86	4,767.82	-942.16	-898.85	-938.86	2.34	-1.93	-24.64
5,077.00	2.44	219.38	4,861.74	-945.15	-901.36	-941.84	0.13	0.12	-1.57
5,172.00	1.03	171.71	4,956.70	-947.56	-902.52	-944.25	2.01	-1.48	-50.18
5,266.00	1.01	137.23	5,050.68	-949.01	-901.84	-945.69	0.64	-0.02	-36.68
5,360.00	1.08	123.16	5,144.67	-950.10	-900.54	-946.79	0.28	0.07	-14.97
5,455.00	1.04	100.46	5,239.65	-950.74	-898.94	-947.44	0.44	-0.04	-23.89
5,549.00	0.94	75.81	5,333.64	-950.71	-897.35	-947.41	0.46	-0.11	-26.22
5,643.00	0.67	54.33	5,427.63	-950.20	-896.16	-946.91	0.43	-0.29	-22.85
5,738.00	0.64	43.03	5,522.62	-949.49	-895.34	-946.20	0.14	-0.03	-11.89
5,832.00	0.59	14.66	5,616.62	-948.64	-894.86	-945.35	0.32	-0.05	-30.18
5,927.00	0.61	12.08	5,711.61	-947.67	-894.63	-944.38	0.04	0.02	-2.72
6,021.00	0.89	17.44	5,805.61	-946.48	-894.31	-943.20	0.31	0.30	5.70
6,116.00	0.84	14.76	5,900.59	-945.11	-893.91	-941.82	0.07	-0.05	-2.82
6,210.00	0.71	12.65	5,994.59	-943.87	-893.61	-940.59	0.14	-0.14	-2.24
6,305.00	0.65	14.97	6,089.58	-942.78	-893.34	-939.50	0.07	-0.06	2.44
6,399.00	0.61	39.13	6,183.57	-941.87	-892.89	-938.59	0.28	-0.04	25.70
6,494.00	0.36	45.85	6,278.57	-941.27	-892.35	-938.00	0.27	-0.26	7.07
6,588.00	0.31	26.22	6,372.57	-940.84	-892.03	-937.56	0.13	-0.05	-20.88
6,683.00	0.62	72.03	6,467.57	-940.45	-891.43	-937.18	0.49	0.33	48.22
6,777.00	0.85	67.64	6,561.56	-940.03	-890.30	-936.76	0.25	0.24	-4.67
6,872.00	0.82	42.66	6,656.55	-939.26	-889.19	-935.99	0.38	-0.03	-26.29
6,966.00	0.94	20.53	6,750.54	-938.04	-888.46	-934.78	0.38	0.13	-23.54
7,061.00	1.41	13.79	6,845.52	-936.18	-887.91	-932.92	0.51	0.49	-7.09
7,155.00	9.46	2.82	6,939.02	-927.32	-887.25	-924.07	8.60	8.56	-11.67
7,249.00	16.19	2.75	7,030.62	-906.50	-886.24	-903.24	7.16	7.16	-0.07
7,344.00	25.10	4.22	7,119.43	-873.10	-884.12	-869.86	9.39	9.38	1.55
7,438.00	31.41	1.21	7,202.19	-828.69	-882.13	-825.45	6.88	6.71	-3.20
7,508.00	36.51	1.40	7,260.23	-789.61	-881.24	-786.37	7.29	7.28	0.27
TOP OF PRODUCTION (505' FNL & 308' FWL)									
7,533.00	38.33	1.46	7,280.09	-774.42	-880.86	-771.19	7.29	7.28	0.23
7,627.00	45.53	5.60	7,349.99	-711.81	-876.84	-708.59	8.20	7.66	4.40
7,722.00	49.77	8.54	7,413.98	-642.17	-868.14	-638.98	5.01	4.46	3.09
7,816.00	66.42	4.20	7,463.50	-563.14	-859.59	-559.99	18.13	17.71	-4.62
7,911.00	75.14	0.46	7,494.76	-473.61	-856.03	-470.47	9.90	9.18	-3.94
8,005.00	82.52	0.55	7,512.95	-381.46	-855.21	-378.32	7.85	7.85	0.10
8,062.00	87.41	0.35	7,517.95	-324.70	-854.77	-321.56	8.59	8.58	-0.35
LANDING POINT (42' FNL & 334' FWL)									
8,100.00	90.67	0.22	7,518.59	-286.71	-854.58	-283.58	8.59	8.58	-0.35
8,194.00	88.62	357.29	7,519.17	-192.75	-856.62	-189.61	3.80	-2.18	-3.12
8,289.00	88.89	356.49	7,521.24	-97.91	-861.77	-94.75	0.89	0.28	-0.84

Company:	US ROCKIES WATTENBERG PLANNING	Local Co-ordinate Reference:	Well TEDFORD 30C-28HZ
Project:	WELD-NAD83-UTMFT13N	TVD Reference:	GL 4965 & KB 25 @ 4990.00usft (HP 307)
Site:	2N-66W-28 Tedford Pad	MD Reference:	GL 4965 & KB 25 @ 4990.00usft (HP 307)
Well:	TEDFORD 30C-28HZ	North Reference:	True
Wellbore:	Plan A	Survey Calculation Method:	Minimum Curvature
Design:	OH	Database:	Denver Sales Office

Survey										
Measured Depth (usft)	Inclination (°)	Azimuth (°)	Vertical Depth (usft)	+N-S (usft)	+E-W (usft)	Vertical Section (usft)	Dogleg Rate (°/100usft)	Build Rate (°/100usft)	Turn Rate (°/100usft)	
8,383.00	91.14	356.70	7,521.21	-4.08	-867.36	-0.91	2.40	2.39	0.22	
8,478.00	91.51	356.47	7,519.02	90.72	-873.01	93.92	0.46	0.39	-0.24	
8,572.00	90.77	357.98	7,517.15	184.59	-877.56	187.80	1.79	-0.79	1.61	
8,667.00	91.62	357.58	7,515.16	279.50	-881.24	282.72	0.99	0.89	-0.42	
8,762.00	90.40	357.44	7,513.49	374.39	-885.37	377.63	1.29	-1.28	-0.15	
8,856.00	91.85	357.62	7,511.64	468.28	-889.42	471.54	1.55	1.54	0.19	
8,951.00	90.40	355.95	7,509.78	563.11	-894.75	566.38	2.33	-1.53	-1.76	
9,045.00	88.62	357.98	7,510.58	656.96	-899.72	660.26	2.87	-1.89	2.16	
9,140.00	88.55	0.23	7,512.93	751.92	-901.21	755.22	2.37	-0.07	2.37	
9,234.00	90.94	359.11	7,513.35	845.91	-901.75	849.21	2.81	2.54	-1.19	
9,329.00	91.98	359.20	7,510.93	940.86	-903.15	944.17	1.10	1.09	0.09	
9,423.00	90.50	359.06	7,508.89	1,034.83	-904.57	1,038.14	1.58	-1.57	-0.15	
9,518.00	91.51	358.87	7,507.23	1,129.80	-906.29	1,133.11	1.08	1.06	-0.20	
9,612.00	90.50	0.70	7,505.58	1,223.78	-906.64	1,227.09	2.22	-1.07	1.95	
9,707.00	91.08	0.67	7,504.27	1,318.76	-905.51	1,322.07	0.61	0.61	-0.03	
9,802.00	89.46	1.07	7,503.82	1,413.75	-904.06	1,417.05	1.76	-1.71	0.42	
9,896.00	91.31	0.01	7,503.19	1,507.73	-903.18	1,511.03	2.27	1.97	-1.13	
9,990.00	89.83	0.58	7,502.25	1,601.72	-902.69	1,605.02	1.69	-1.57	0.61	
10,085.00	90.64	1.06	7,501.86	1,696.71	-901.33	1,700.01	0.99	0.85	0.51	
10,180.00	91.88	1.43	7,499.77	1,791.67	-899.27	1,794.95	1.36	1.31	0.39	
10,274.00	91.71	359.92	7,496.83	1,885.61	-898.16	1,888.89	1.62	-0.18	-1.61	
10,369.00	90.47	359.56	7,495.02	1,980.59	-898.60	1,983.87	1.36	-1.31	-0.38	
10,463.00	91.82	0.07	7,493.14	2,074.57	-898.90	2,077.85	1.54	1.44	0.54	
10,558.00	90.13	357.89	7,491.53	2,169.53	-900.59	2,172.82	2.90	-1.78	-2.29	
10,652.00	87.89	358.16	7,493.15	2,263.45	-903.83	2,266.75	2.40	-2.38	0.29	
10,747.00	87.82	356.84	7,496.71	2,358.30	-907.97	2,361.61	1.39	-0.07	-1.39	
10,842.00	88.76	358.59	7,499.54	2,453.17	-911.76	2,456.50	2.09	0.99	1.84	
10,936.00	90.71	359.22	7,499.98	2,547.15	-913.55	2,550.48	2.18	2.07	0.67	
11,031.00	88.62	358.39	7,500.53	2,642.12	-915.53	2,645.46	2.37	-2.20	-0.87	
11,125.00	89.93	359.06	7,501.72	2,736.09	-917.62	2,739.43	1.57	1.39	0.71	
11,220.00	90.37	358.25	7,501.47	2,831.06	-919.85	2,834.41	0.97	0.46	-0.85	
11,314.00	90.57	357.12	7,500.70	2,924.98	-923.65	2,928.34	1.22	0.21	-1.20	
11,409.00	90.27	358.81	7,500.01	3,019.91	-927.02	3,023.29	1.81	-0.32	1.78	
11,504.00	90.34	359.78	7,499.50	3,114.90	-928.19	3,118.28	1.02	0.07	1.02	
11,598.00	91.68	359.88	7,497.84	3,208.89	-928.47	3,212.27	1.43	1.43	0.11	
11,693.00	89.09	0.68	7,497.21	3,303.87	-928.01	3,307.25	2.85	-2.73	0.84	
11,787.00	89.80	0.31	7,498.12	3,397.87	-927.20	3,401.24	0.85	0.76	-0.39	
11,882.00	89.43	358.77	7,498.75	3,492.86	-927.96	3,496.23	1.67	-0.39	-1.62	
11,977.00	89.33	359.58	7,499.78	3,587.84	-929.33	3,591.22	0.86	-0.11	0.85	
12,071.00	90.10	0.97	7,500.25	3,681.84	-928.87	3,685.22	1.69	0.82	1.48	
12,166.00	91.61	1.63	7,498.83	3,776.80	-926.72	3,780.17	1.73	1.59	0.69	
12,260.00	91.91	1.92	7,495.95	3,870.71	-923.81	3,874.07	0.44	0.32	0.31	
12,355.00	89.26	358.95	7,494.97	3,965.68	-923.09	3,969.04	4.19	-2.79	-3.13	
12,449.00	90.81	359.38	7,494.92	4,059.67	-924.46	4,063.03	1.71	1.65	0.46	

Company:	US ROCKIES WATTENBERG PLANNING	Local Co-ordinate Reference:	Well TEDFORD 30C-28HZ
Project:	WELD-NAD83-UTMFT13N	TVD Reference:	GL 4965 & KB 25 @ 4990.00usft (HP 307)
Site:	2N-66W-28 Tedford Pad	MD Reference:	GL 4965 & KB 25 @ 4990.00usft (HP 307)
Well:	TEDFORD 30C-28HZ	North Reference:	True
Wellbore:	Plan A	Survey Calculation Method:	Minimum Curvature
Design:	OH	Database:	Denver Sales Office

Survey									
Measured Depth (usft)	Inclination (°)	Azimuth (°)	Vertical Depth (usft)	+N/-S (usft)	+E/-W (usft)	Vertical Section (usft)	Dogleg Rate (°/100usft)	Build Rate (°/100usft)	Turn Rate (°/100usft)
12,544.00	89.87	357.67	7,494.35	4,154.63	-926.90	4,158.00	2.05	-0.99	-1.80
12,638.00	90.57	358.13	7,493.99	4,248.57	-930.35	4,251.95	0.89	0.74	0.49
12,733.00	90.44	357.08	7,493.16	4,343.48	-934.32	4,346.87	1.11	-0.14	-1.11
12,827.00	89.70	357.91	7,493.04	4,437.39	-938.43	4,440.80	1.18	-0.79	0.88
12,922.00	88.52	359.25	7,494.52	4,532.34	-940.78	4,535.76	1.88	-1.24	1.41
13,016.00	88.22	358.23	7,497.19	4,626.28	-942.85	4,629.70	1.13	-0.32	-1.09
13,111.00	86.57	359.77	7,501.51	4,721.16	-944.50	4,724.59	2.37	-1.74	1.62
13,206.00	88.72	359.85	7,505.41	4,816.07	-944.82	4,819.50	2.26	2.26	0.08
13,324.00	88.96	358.50	7,507.80	4,934.03	-946.52	4,937.47	1.16	0.20	-1.14
LAST SDI MWD SURVEY PRODUCTION									
13,381.00	88.96	358.50	7,508.84	4,991.01	-948.01	4,994.45	0.00	0.00	0.00
SDI MWD PROJECTION TO TD (1' FNL & 257' FWL)									

Casing Points				
Measured Depth (usft)	Vertical Depth (usft)	Name	Casing Diameter (in)	Hole Diameter (in)
1,895.10	1,849.58	9 5/8"	9.625	13.500

Design Annotations				
Measured Depth (usft)	Vertical Depth (usft)	Local Coordinates		Comment
		+N/-S (usft)	+E/-W (usft)	
136.00	136.00	-0.68	-0.03	FIRST SDI MWD SURFACE SURVEY
1,840.00	1,798.68	-229.41	-236.69	LAST SDI MWD SURFACE SURVEY
1,959.00	1,908.61	-260.99	-269.55	FIRST SDI MWD SURVEY PRODUCTION
7,508.00	7,260.23	-789.61	-881.24	TOP OF PRODUCTION (505' FNL & 308' FWL)
8,062.00	7,517.95	-324.70	-854.77	LANDING POINT (42' FNL & 334' FWL)
13,324.00	7,507.80	4,934.03	-946.52	LAST SDI MWD SURVEY PRODUCTION
13,381.00	7,508.84	4,991.01	-948.01	SDI MWD PROJECTION TO TD (1' FNL & 257' FWL)

Checked By: _____ Approved By: _____ Date: _____