

JUN 9 0 1956

G.I. Well Perforators Inc.

# ACOUSTIC CEMENT BOND LOG

COMPANY \_\_\_\_\_

WELL \_\_\_\_\_

FIELD \_\_\_\_\_

County \_\_\_\_\_

State \_\_\_\_\_

File \_\_\_\_\_

Sec. 27

Twp. 35N

Rge. 51W

Permanent Datum \_\_\_\_\_

Log Measured From C.L. of S.A.G.L.Elev. 4663Elevation  
KB. 4668  
DF. 4663  
GL. 4663

Location

Other Logs

COMPANY STEARCO Oil Co. & Carter Dodge Co.  
 WELL RUDNIK #4  
 FIELD W. C.  
 COUNTY WASHINGTON STATE COLORADO

C-SE-SW C-240-C

Type Log GIR C.B.L.  
 Run No. 026 026  
 Date 6-27-66 6-27-66  
 Total Depth Driller 4110 4110  
 Present Depth Driller \_\_\_\_\_  
 Total Depth O.W.P. 4071 4071  
 Survey Begins 4071  
 Survey Ends 3850  
 Mud Data \_\_\_\_\_

Type Fluid in Hole CEMENT  
 Salinity PPM Cl \_\_\_\_\_  
 Weight lb./gal. 14.6  
 Fluid Level \_\_\_\_\_  
 Max. Hole Temp. \_\_\_\_\_

Recorded By KRESHA KRESHA  
 Witnessed By MR. DICKMEYER MR. DICKMEYER

BORE HOLE RECORD

CASING RECORD

Run	Bit	From	To	Size	Wt.	From	To
				<u>5 1/2</u>			

## LOGGING TOOL DATA

Truck No. <u>508</u>	Inst. Truck No. <u>508</u>	Tool Serial No. _____
<u>GAMMA</u>	<u>RAY</u>	<u>NEUTRON</u>
Tool Model No. _____	Dia. <u>3 1/2"</u>	Log Type _____
Detector Model No. _____	Length <u>4"</u>	Tool Model No. _____
Type <u>SCINT</u>	Length _____	Detector Model No. _____
Distance To N. Source _____	Type _____	Length _____
Reference Literature: _____	Source Model No. _____	Serial No. _____
	Spacing _____	
	Type _____	
	Strength _____	

## LOGGING DATA

Depth		Speed	T. C.	Gamma Ray Setting			T. C.	Neutron Setting		
From	To	Ft./min	Sec.	Sensitivity	Zero	Scale	Sec.	Sensitivity	Zero	Scale
<u>4071</u>	<u>3850</u>	<u>20</u>	<u>4</u>	<u>180</u>	<u>0</u>	<u>5" = 100'</u>				

Calibration Data

REMARKS: C.B.L. ran on 1<sup>st</sup> Negative Pulse w/ 15 MICRO-SEC. GATE.  
Bond Tool Properly Centralized for 5 1/2" CASING.

[illegible]

REMARKS: C.B.L. RUN ON 1<sup>st</sup> Negative Pulse w/ 15 MICRO-SEC GATE.  
BOND TOOL PROPERLY CENTRALIZED FOR 5 1/2" CASING.

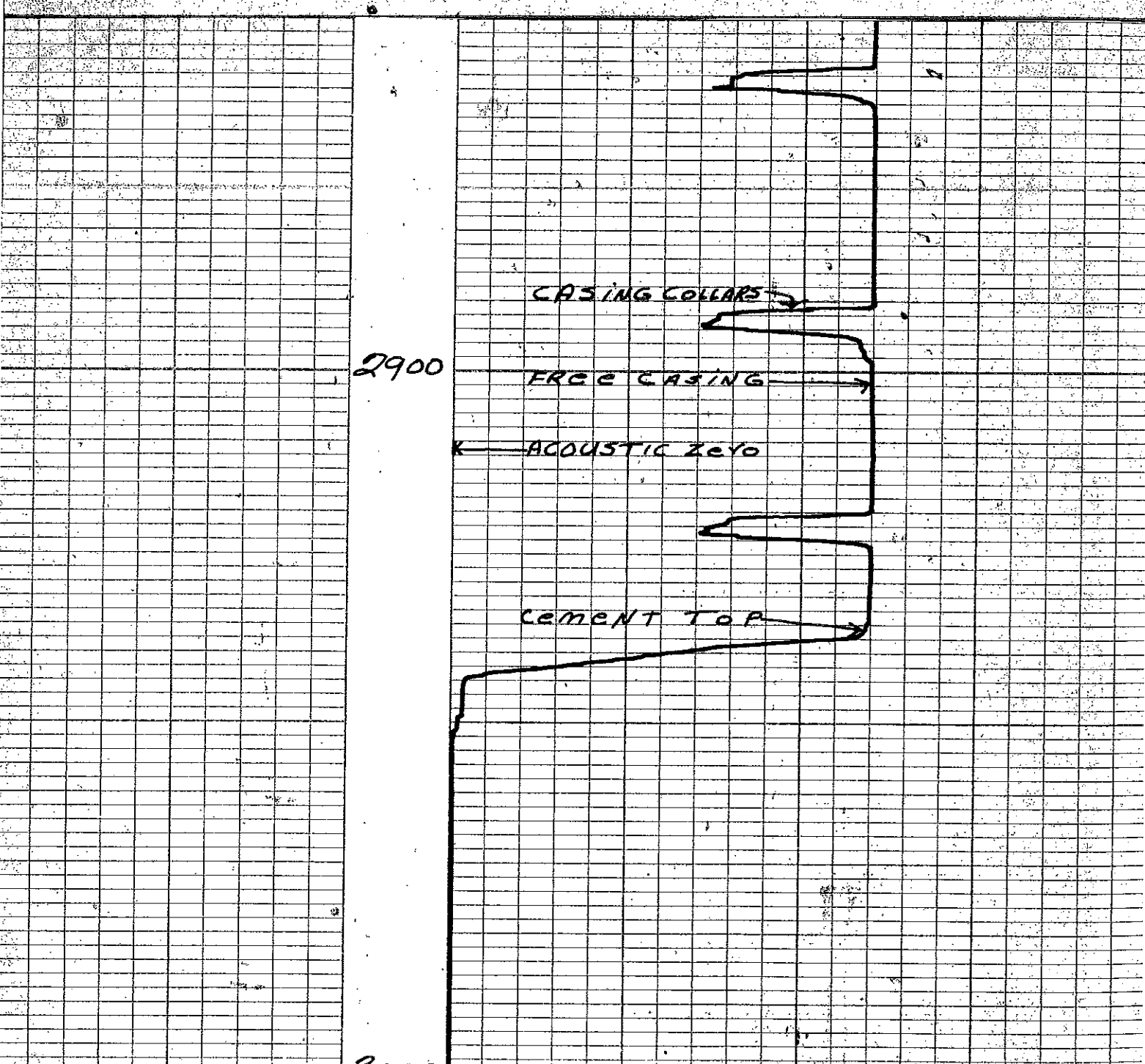

3000

3100

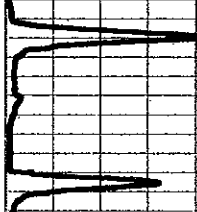

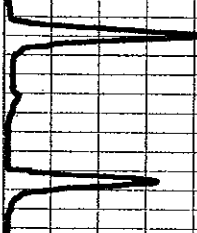
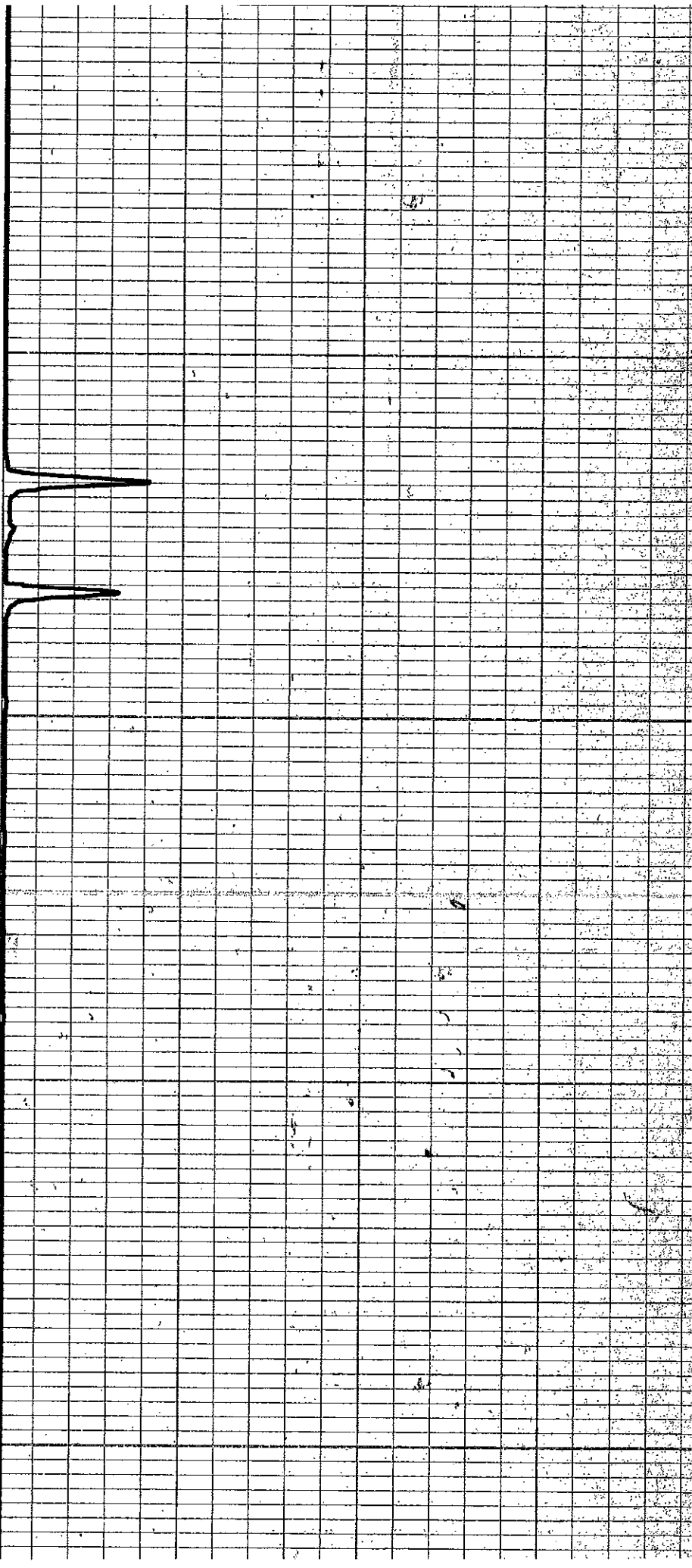

3100

3200

