

THOMAS 16-C PAD ACCESS ROAD MAP

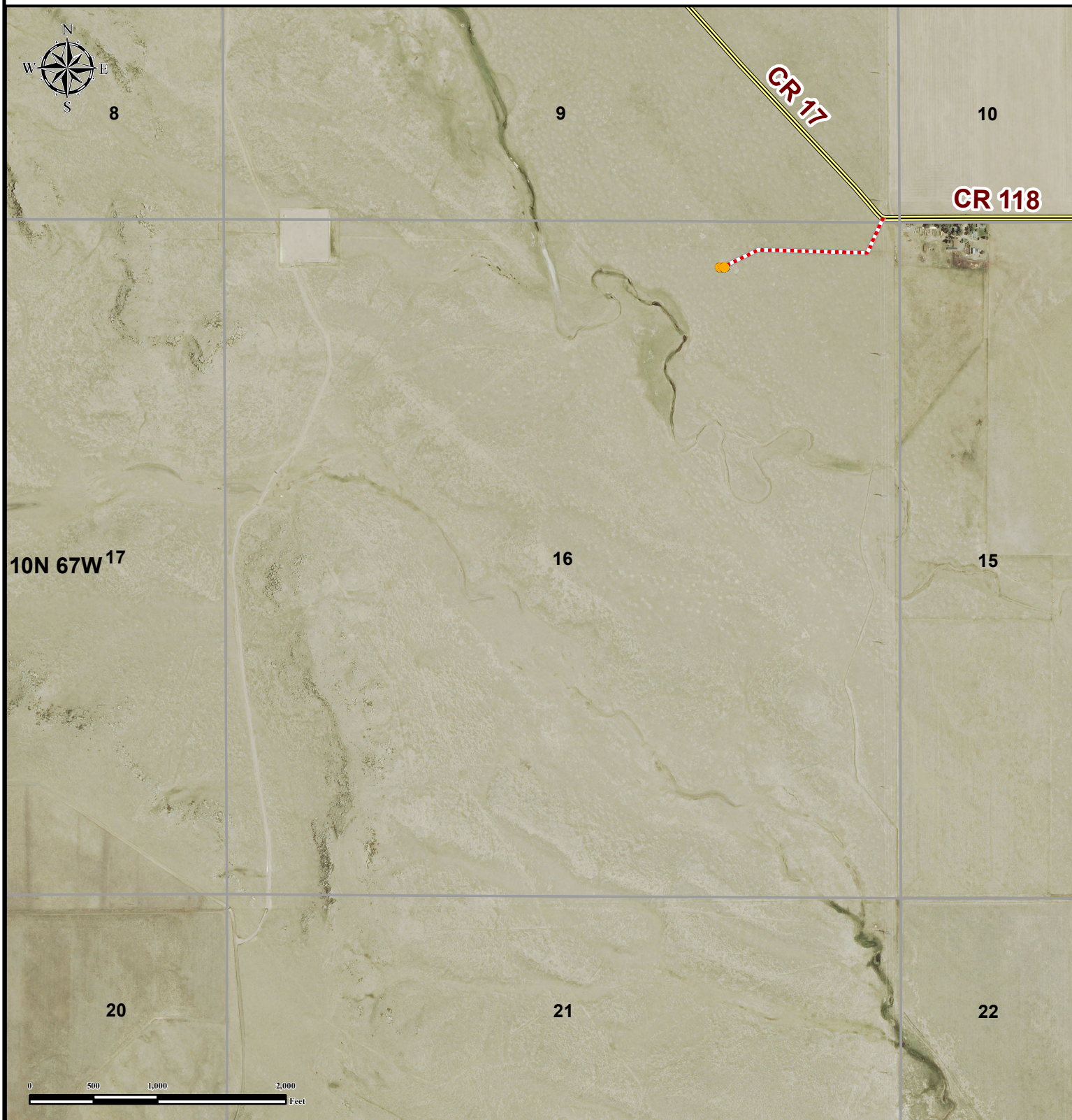

Legend



Proposed Well



Proposed Access Road



Public Road

Reference Location

** THOMAS EAST 1 **

Lat: 40.840446°
Long: -104.891594° (NAD83)
Elevation: 5587 Feet
345' FNL & 1336' FEL
PDOP: 1.3
Operator: Ben Hardenbergh



FIELD DATE:
03-27-15

DRAWING DATE:
10-20-15

BY:
CSG

CHECKED BY:
KAD

SITE NAME:

THOMAS 16-C PAD

SURFACE LOCATION:

NW1/4 NE1/4, SEC. 16, T10N, R67W, 6TH P.M.
WELD COUNTY, COLORADO

PREPARED FOR:

