

PROPOSED LOCATION:

ANSCHUTZ EQUUS FARMS 4-62-28_27 NWNW
PAD #4-62-29-0916B2, 0916C2, 0801B2B, 0801D2B,
0801C2B, #4-62-28-1609D2, 1609B2, 0108C2,
0108B2B & #4-62-21-6457C2B

LEGEND:

● PROPOSED LOCATION



BILL BARRETT CORPORATION

ANSCHUTZ EQUUS FARMS 4-62-28_27 NWNW PAD
#4-62-29-0916B2, 0916C2, 0801B2B, 0801D2B, 0801C2B,
#4-62-28-1609D2, 1609B2, 0108C2, 0108B2B & #4-62-21-6457C2B
NW 1/4 NW 1/4, SECTION 28, T4N, R62W, 6th P.M.
WELD COUNTY, COLORADO

DRAWN BY: J.L.G.

DATE DRAWN: 09-23-15

SCALE: 1:100,000

REV: 00-00-00

ACCESS ROAD MAP

TOPO A



UELS, LLC
Corporate Office * 85 South 200 East
Vernal, UT 84078 * (435) 789-1017

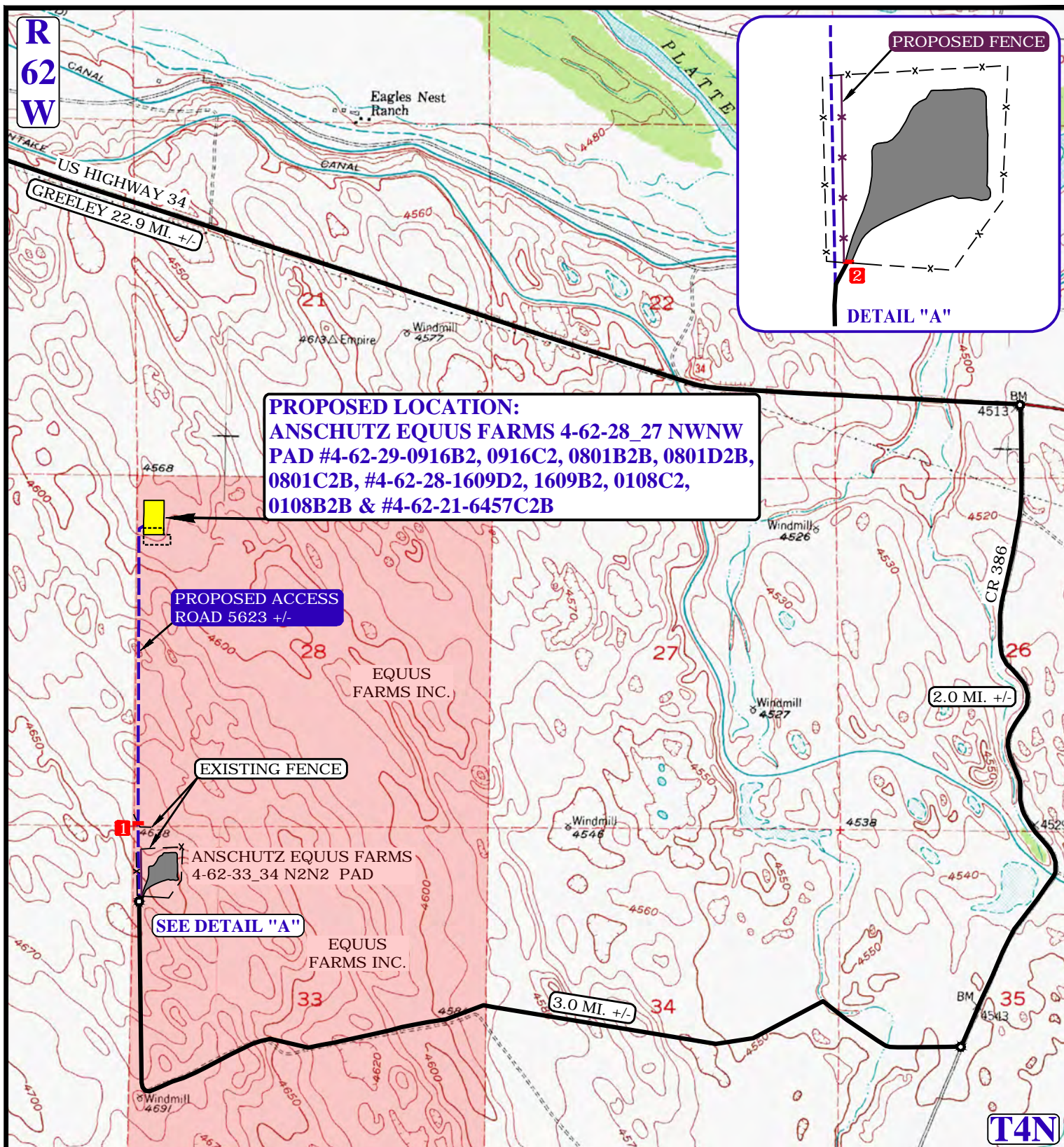

NOTE: PARCEL DATA SHOWN HAS BEEN OBTAINED FROM VARIOUS SOURCES AND SHOULD BE USED FOR MAPPING, GRAPHIC AND PLANNING PURPOSES ONLY. NO WARRANTY IS MADE BY UINTAH ENGINEERING AND LAND SURVEYING (UELS) FOR ACCURACY OF THE PARCEL DATA.

LEGEND:

- EXISTING ROAD
- - - PROPOSED ROAD
- x - x - EXISTING FENCE
- 1** INSTALL CATTLE GUARD
- 2** EXISTING CATTLE GUARD

BILL BARRETT CORPORATION

ANSCHUTZ EQUUS FARMS 4-62-28_27 NWNW PAD
#4-62-29-0916B2, 0916C2, 0801B2B, 0801D2B, 0801C2B,
#4-62-28-1609D2, 1609B2, 0108C2, 0108B2B & #4-62-21-6457C2B
NW 1/4 NW 1/4, SECTION 28, T4N, R62W, 6th P.M.
WELD COUNTY, COLORADO

DRAWN BY: J.L.G.

DATE DRAWN: 09-23-15

SCALE: 1"=2000'

REV: 00-00-00

ACCESS ROAD MAP

TOPO B



UELS, LLC
 Corporate Office * 85 South 200 East
 Vernal, UT 84078 * (435) 789-1017

PROCEED IN AN EASTERLY, THEN SOUTHEASTERLY DIRECTION FROM GREELEY, COLORADO ALONG U.S. HIGHWAY 34 APPROXIMATELY 22.9 MILES TO THE JUNCTION OF THIS ROAD AND COUNTY ROAD 386 TO THE SOUTH; TURN RIGHT AND PROCEED IN A SOUTHERLY DIRECTION APPROXIMATELY 2.0 MILES TO THE JUNCTION OF THIS ROAD AND AN EXISTING ROAD TO THE WEST; TURN RIGHT AND PROCEED IN A WESTERLY, THEN NORTHERLY DIRECTION APPROXIMATELY 3.0 MILES TO THE BEGINNING OF THE PROPOSED ACCESS ROAD TO THE NORTH; FOLLOW ROAD FLAGS IN A NORTHERLY DIRECTION APPROXIMATELY 5,623' TO THE PROPOSED LOCATION.

TOTAL DISTANCE FROM GREELEY, COLORADO TO THE PROPOSED LOCATION IS APPROXIMATELY 29.0 MILES.

BILL BARRETT CORPORATION

ANSCHUTZ EQUUS FARMS 4-62-28 27 NWNW PAD
#4-62-29-0916B2, 0916C2, 0801B2B, 0801D2B, 0801C2B,
#4-62-28-1609D2, 1609B2, 0108C2, 0108B2B & #4-62-21-6457C2B
NW 1/4 NW 1/4, SECTION 28, T4N, R62W, 6th P.M.
WELD COUNTY, COLORADO



UELS, LLC
Corporate Office * 85 South 200 East
Vernal, UT 84078 * (435) 789-1017

DRAWN BY: J.L.G.	DATE DRAWN: 09-23-15
	REV: 00-00-00
ROAD DESCRIPTION	