

**Well Name: UPRC 07-09G**

VERTICAL - ORIGINAL HOLE, 10/12/2015 2:52:43 PM

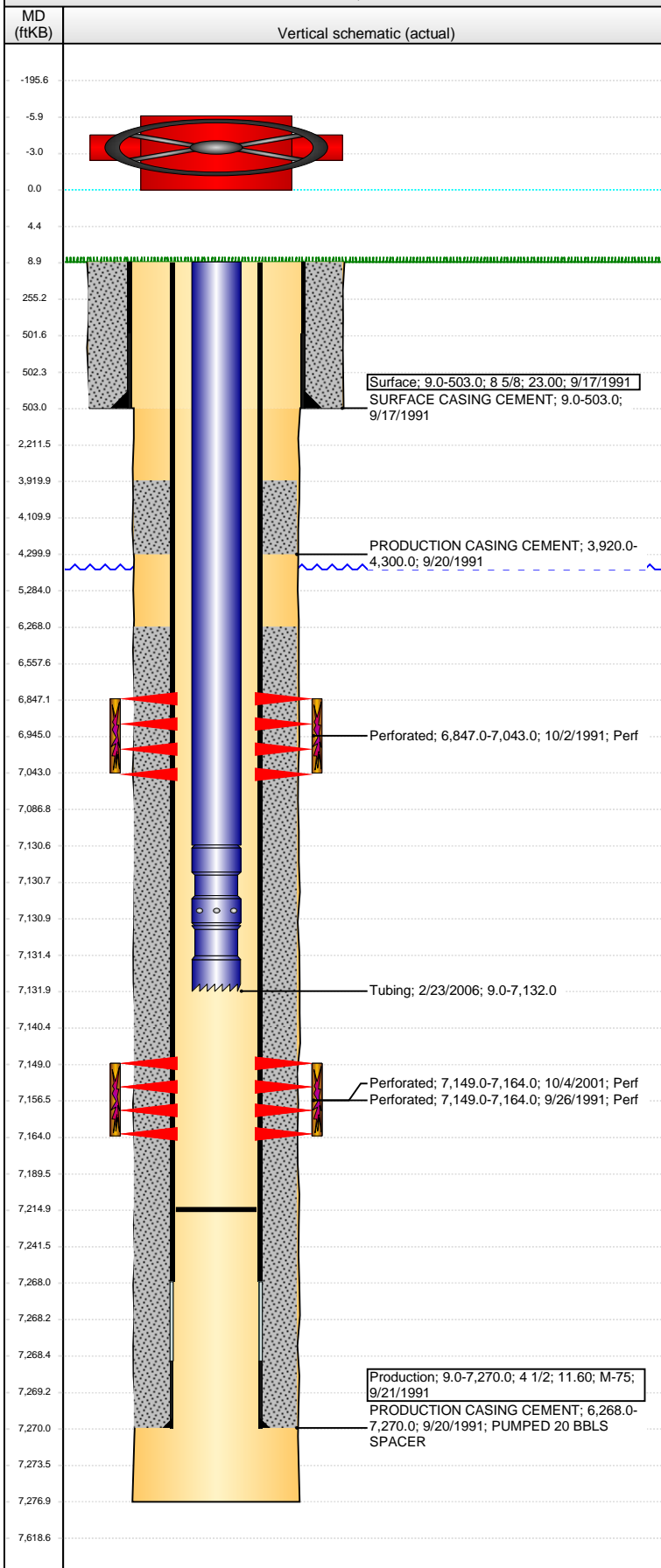

## Well Header

API	Business Unit	District	Well Config
05-123-15174	DJ BASIN	15	VERTICAL
Original KB Elevation (ft)	KB - GL / MSL (ftKB)	Spud Date	P & A Date
4,707.00	9.00	9/17/1991	
Comment			

## Directions To Well

## Congressional Location

Quarter 1	Quarter 2	Quarter 3	Quarter 4	Section	Township	Twnshp N...	Range	Rng E/W Dir
		NE	SE	7	4	N	65	W

## Bottom Hole Location

North-South Distance (ft)	From N or S Line	East-West Distance (ft)	From E or W Line

## Plug Back Total Depths

Date	Depth (ftKB)	Method	Com
9/26/1991	7,189.0	CASED HOLE LOG	DEPTH LOGGER ON CBL
2/23/2006	7,215.0	TAG	CLEAN OUT TO LAND TUBING

## Wellbore Sections

Section Des	Size (in)	Act Top, MD (ftKB)	Act Btm, MD (ftKB)
SURFACE	12 1/4	9.0	503.0
PRODUCTION	7 7/8	503.0	7,277.0

## Zone Statuses

Zone Name	Status Date	Status	Fluid Type	Job	Prod Method
NIOBRARA	10/12/1991	PR		DRILLING/CO...	
CODELL	10/12/1991	PR		DRILLING/CO...	
CODELL	10/11/2001	PR		RE-FRAC, 10/4...	
CODELL	3/27/2006	PR		TRI-FRAC, 1/2...	

## Casing Strings

### Surface, 503.0ftKB

Casing Description	Run Date	OD (in)	Wt/Len (l...	Grade	Top, MD (ft...	MD (ftKB)
Surface	9/17/1991	8 5/8	23.00		9.0	503.0

### Production, 7,270.0ftKB

Casing Description	Run Date	OD (in)	Wt/Len (l...	Grade	Top, MD (ft...	MD (ftKB)
Production	9/21/1991	4 1/2	11.60	M-75	9.0	7,270.0

## Cement

Description	Top Depth (ftKB)	Bottom Depth (ftKB)
SURFACE CASING CEMENT	9.0	503.0
Description	Top Depth (ftKB)	Bottom Depth (ftKB)
PRODUCTION CASING CEMENT	3,920.0	4,300.0
Description	Top Depth (ftKB)	Bottom Depth (ftKB)
PRODUCTION CASING CEMENT	6,268.0	7,270.0

## Tubing Strings

Tubing Description	Run Date	String...	ID (in)	Wt (lb/ft)	Grade	Len (ft)	Set De...
Tubing	2/23/2006	2 3/8	1.995	4.70	J-55	7,123.00	

## Tubing Components

Item Des	OD (in)	Wt (lb/ft)	Grade	Jts	Len (ft)	Btm (ftKB)	Btm (TVD) (ftKB)
Tubing	2 3/8	4.70	J-55	220	7,121.50	7,130.5	
Seating Nipple	2 3/8	1.10			0.50	7,131.0	
Notched collar	2 3/8				1.00	7,132.0	

## Perforation Data

Zone	Bnch/St g	Entered Shot Total	Top (ftKB)	Btm (ftKB)	Date
NIOBRARA, ORIGINAL HOLE		14	6,847.00	7,043.00	10/2/1991
CODELL, ORIGINAL HOLE		60	7,149.00	7,164.00	10/4/2001
CODELL, ORIGINAL HOLE		60	7,149.00	7,164.00	9/26/1991

## Stimulations & Treatments

Date	Zone	Primary Job Type
9/27/1991	CODELL, ORIGINAL HOLE	DRILLING/COMPLETION - ORIGINAL
Technical Result	Tech Result Details	Tech Result Note

## Comment

--

**Well Name: UPRC 07-09G**

VERTICAL - ORIGINAL HOLE, 10/12/2015 2:52:44 PM

## Stimulations & Treatments

Date	Zone	Primary Job Type
10/3/1991	NIOBRARA, ORIGINAL HOLE	DRILLING/COMPLETION - ORIGINAL

Technical Result	Tech Result Details	Tech Result Note
------------------	---------------------	------------------

Comment

Date	Zone	Primary Job Type
10/10/2001	CODELL, ORIGINAL HOLE	RE-FRAC

Technical Result	Tech Result Details	Tech Result Note
------------------	---------------------	------------------

Comment

Date	Zone	Primary Job Type
2/21/2006	CODELL, ORIGINAL HOLE	TRI-FRAC

Technical Result	Tech Result Details	Tech Result Note
------------------	---------------------	------------------

Comment

## Other In Hole

Run Date	Des	OD (in)	Top (ftKB)	Btm (ftKB)

## Logs

Date	Type	Top, MD (ftKB)	Btm, MD (ftKB)
9/21/1991	COMPENSATED DENSITY	460.0	7,267.0
9/21/1991	INDUCTION	460.0	7,267.0
9/26/1991	CEMENT BOND	3,650.0	7,187.0
12/10/2010	GYRO	10.0	7,120.0

