

Well Name: DECHANT FARMS 16-36

VERTICAL - ORIGINAL HOLE, 10/8/2015 3:53:56 PM

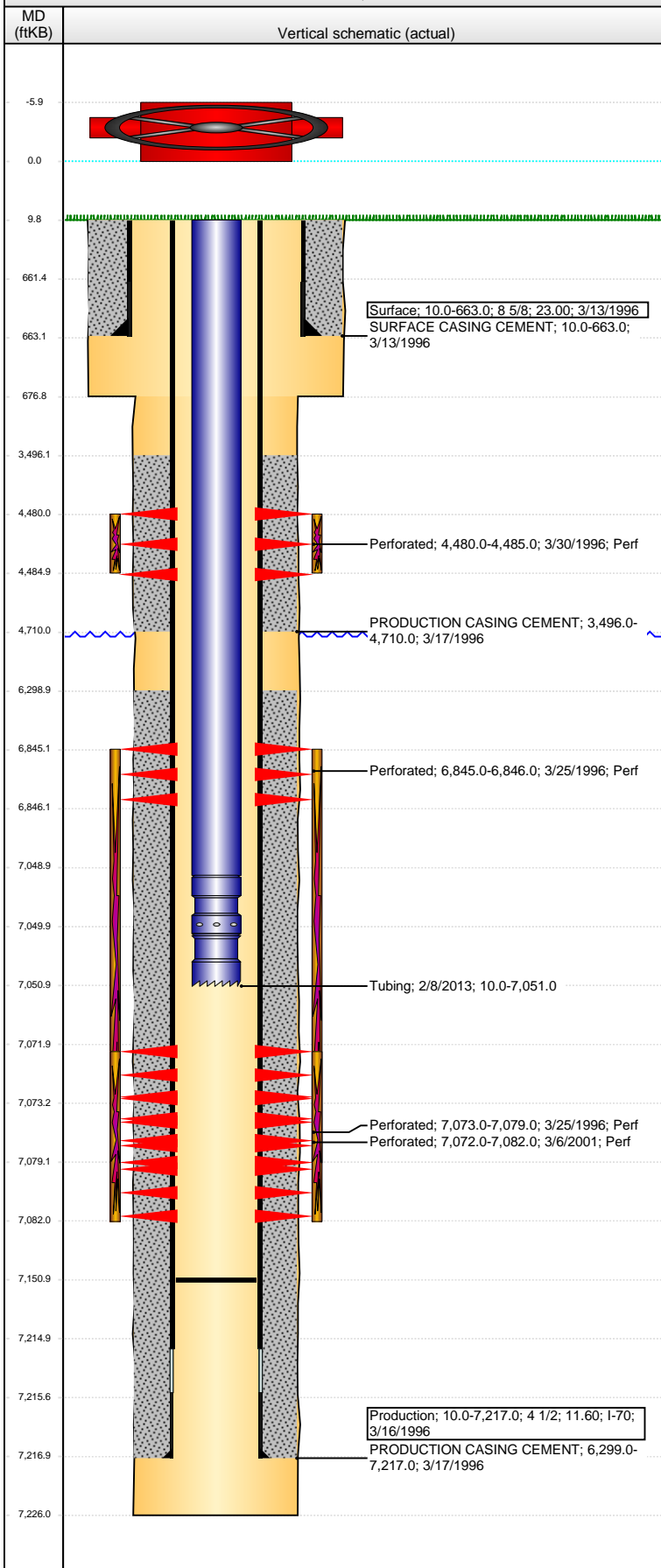

Well Header

API 05-123-19101	Business Unit DJ BASIN	District 15	Well Config VERTICAL
Original KB Elevation (ft) 4,833.00	KB - GL / MSL (ftKB) 10.00	Spud Date 3/12/1996	P & A Date
Comment			

Directions To Well

Congressional Location

Quarter 1	Quarter 2	Quarter 3	Quarter 4	Section	Township	Twtnshp N...	Range	Rng E/W Dir
		SE	SE	36	3	N	65	W

Bottom Hole Location

North-South Distance (ft)	From N or S Line	East-West Distance (ft)	From E or W Line
---------------------------	------------------	-------------------------	------------------

Plug Back Total Depths

Date	Depth (ftKB)	Method	Com
3/20/1996	7,136.0	CASED HOLE LOG	DEPTH LOGGER ON CBL
4/4/1996	7,175.0	TAG	CLEAN OUT TO LAND TUBING
2/7/2013	7,151.0	TAG	TAG FILL

Wellbore Sections

Section Des	Size (in)	Act Top, MD (ftKB)	Act Btm, MD (ftKB)
SURFACE	12 1/4	10.0	677.0
PRODUCTION	7 7/8	677.0	7,226.0

Zone Statuses

Zone Name	Status Date	Status	Fluid Type	Job	Prod Method
SUSSEX	4/6/1996	PR		DRILLING/CO...	
NIOBRARA	4/6/1996	PR		DRILLING/CO...	
CODELL	4/6/1996	PR		DRILLING/CO...	
CODELL	3/21/2001	PR		RE-FRAC, 3/17...	

Casing Strings

Surface, 663.0ftKB

Casing Description	Run Date	OD (in)	Wt/Len (l...	Grade	Top, MD (ft...	MD (ftKB)
Surface	3/13/1996	8 5/8	23.00		10.0	663.0

Production, 7,217.0ftKB

Casing Description	Run Date	OD (in)	Wt/Len (l...	Grade	Top, MD (ft...	MD (ftKB)
Production	3/16/1996	4 1/2	11.60	I-70	10.0	7,217.0

Cement

Description	Top Depth (ftKB)	Bottom Depth (ftKB)
SURFACE CASING CEMENT	10.0	663.0
Description	Top Depth (ftKB)	Bottom Depth (ftKB)
PRODUCTION CASING CEMENT	3,496.0	4,710.0
Description	Top Depth (ftKB)	Bottom Depth (ftKB)
PRODUCTION CASING CEMENT	6,299.0	7,217.0

Tubing Strings

Tubing Description	Run Date	String...	ID (in)	Wt (lb/ft)	Grade	Len (ft)	Set De...
Tubing	2/8/2013	2 3/8	1.995	4.70	J-55	7,041.00	

Tubing Components

Item Des	OD (in)	Wt (lb/ft)	Grade	Jts	Len (ft)	Btm (ftKB)	Btm (TVD) (ftKB)
EUE 8rd Tubing	2 3/8	4.70	J-55	223	7,039.00	7,049.0	
Seal Nipple	2 3/8			1	1.00	7,050.0	
Notched collar	2 3/8			1	1.00	7,051.0	

Perforation Data

Zone	Bnch/St g	Entered Shot Total	Top (ftKB)	Btm (ftKB)	Date
SUSSEX, ORIGINAL HOLE		18	4,480.00	4,485.00	3/30/1996
NIOBRARA, ORIGINAL HOLE	B	4	6,845.00	6,846.00	3/25/1996
CODELL, ORIGINAL HOLE		40	7,072.00	7,082.00	3/6/2001
CODELL, ORIGINAL HOLE		14	7,073.00	7,079.00	3/25/1996

Stimulations & Treatments

Date	Zone	Primary Job Type
3/25/1996	NIOBRARA-CODELL, ORIGINAL HOLE	DRILLING/COMPLETION - ORIGINAL
Technical Result	Tech Result Details	Tech Result Note
Comment		

Well Name: DECHANT FARMS 16-36

VERTICAL - ORIGINAL HOLE, 10/8/2015 3:53:58 PM

Stimulations & Treatments

Date 4/1/1996	Zone SUSSEX, ORIGINAL HOLE	Primary Job Type DRILLING/COMPLETION - ORIGINAL
------------------	-------------------------------	--

Technical Result	Tech Result Details	Tech Result Note
------------------	---------------------	------------------

Comment

Date 3/20/2001	Zone CODELL, ORIGINAL HOLE	Primary Job Type RE-FRAC
-------------------	-------------------------------	-----------------------------

Technical Result	Tech Result Details	Tech Result Note
------------------	---------------------	------------------

Comment

Other In Hole

Run Date	Des	OD (in)	Top (ftKB)	Btm (ftKB)

Logs

Date	Type	Top, MD (ftKB)	Btm, MD (ftKB)
3/15/1996	COMPENSATED DENSITY	4,300.0	7,224.0
3/15/1996	INDUCTION	663.0	7,224.0
3/20/1996	CEMENT BOND	3,350.0	7,136.0

