

FLAHERTY 18-13-12NBH WELL LOCATION CERTIFICATE

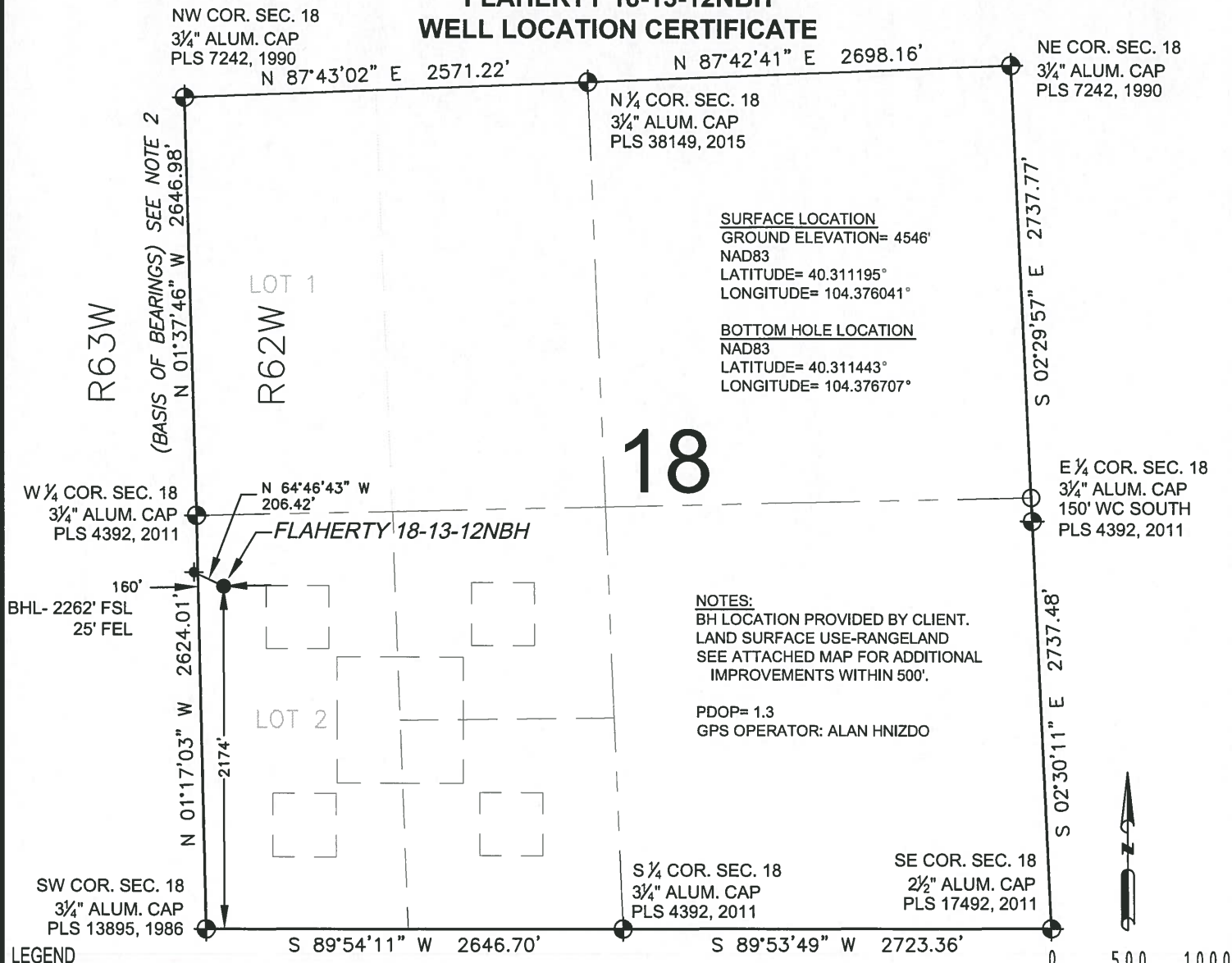

**WELL FLAHERTY 18-13-12NBH TO BE
LOCATED 2174' FSL AND 160' FWL**

I, BRIAN C. RITZ, A LICENSED PROFESSIONAL LAND SURVEYOR IN THE STATE OF COLORADO DO HEREBY CERTIFY TO **EDGE ENERGY**, THAT THE SURVEY AND WELL LOCATION CERTIFICATE SHOWN HEREON WERE DONE BY ME OR UNDER MY DIRECT SUPERVISION AND THAT THE DRAWING SHOWN HEREON ACCURATELY DEPICTS THE PROPOSED LOCATION OF THE WELL. THIS CERTIFICATE DOES NOT REPRESENT A LAND SURVEY PLAT OR IMPROVEMENT SURVEY PLAT AS DEFINED BY C.R.S. 38-51-102 AND CANNOT BE RELIED UPON TO DETERMINE OWNERSHIP.

BRIAN C. RITZ, PLS 38452
COLORADO LICENSED PROFESSIONAL LAND SURVEYOR
FOR AND ON BEHALF OF P.F.S., LLC

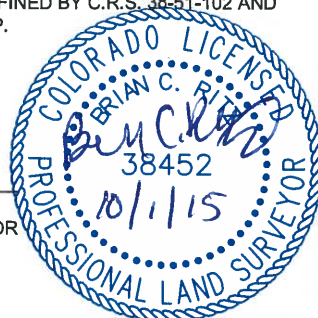

SHEET 1 OF 2

PREPARED BY:



FIELD DATE:

09-16-15

DRAWING DATE:

09-30-15

BY:

KAD

CHECKED BY:

JWJ

WELL NAME:

FLAHERTY 18-13-12NBH

SURFACE LOCATION:

LOT 2 SEC. 18, T4N, R62W, 6TH P.M.
WELD COUNTY, COLORADO

PREPARED FOR:

**EDGE
ENERGY**

FLAHERTY 18-13-12NBH WELL LOCATION CERTIFICATE

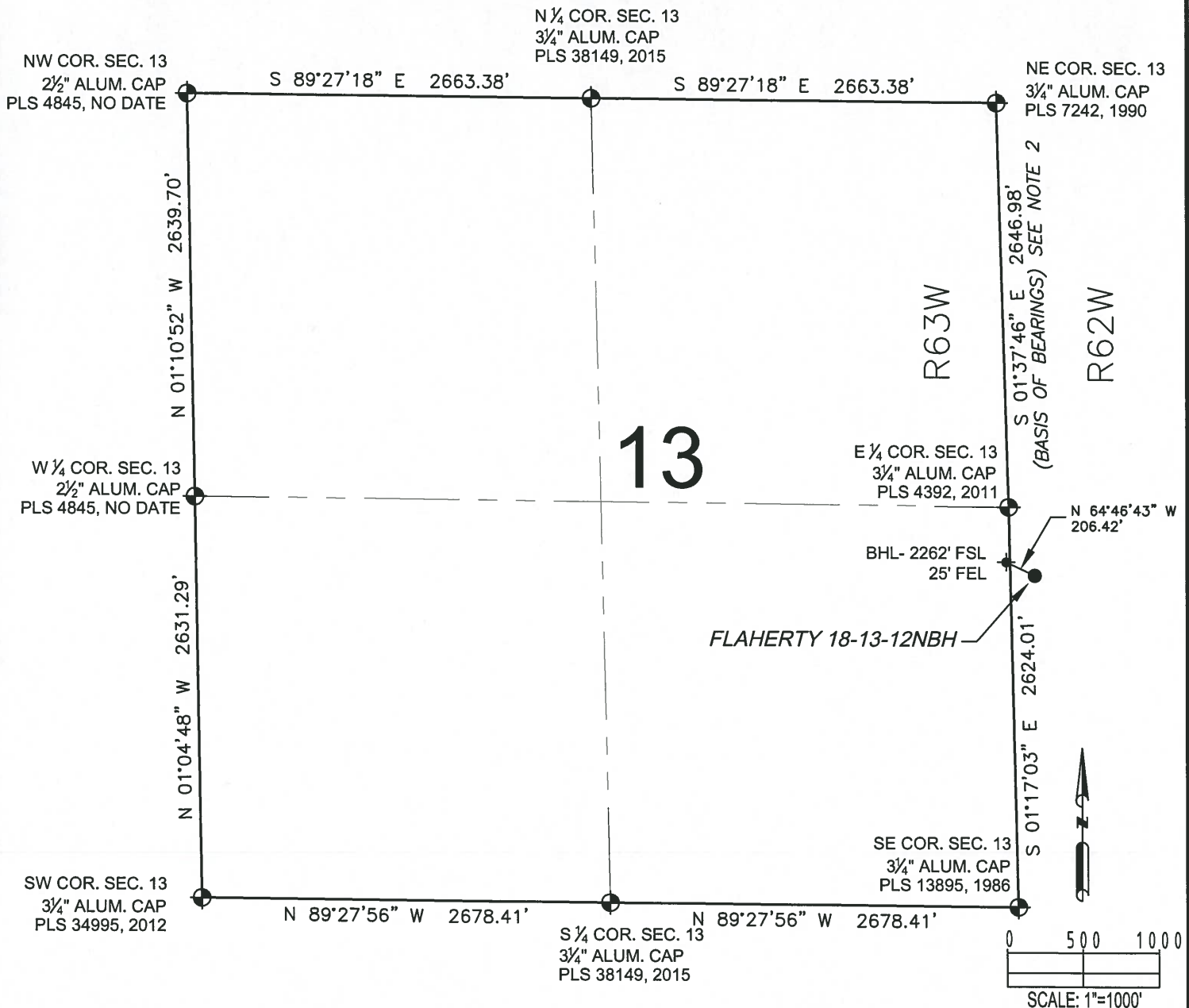

LEGEND

- ⊕ = EXISTING MONUMENT
- = CALCULATED POSITION
- = PROPOSED WELL
- ◆ = EXISTING WELL
- ⬮ = BOTTOM HOLE
- ▲ = LANDING POINT
- LP = LANDING POINT
- BHL = BOTTOM HOLE

BRIAN C. RITZ, PLS 38452
COLORADO LICENSED PROFESSIONAL LAND SURVEYOR
FOR AND ON BEHALF OF P.F.S., LLC



SHEET 2 OF 2

PREPARED BY:  Petroleum Field Services, LLC 7535 Hilltop Circle Denver, CO 80221	FIELD DATE: 09-16-15 DRAWING DATE: 09-30-15 BY: KAD CHECKED BY: JWJ	WELL NAME: FLAHERTY 18-13-12NBH SURFACE LOCATION: LOT 2 SEC. 18, T4N, R62W, 6TH P.M. WELD COUNTY, COLORADO	PREPARED FOR: EDGE ENERGY
--	--	--	---------------------------------