

FLAHERTY 18-I PAD LOCATION DRAWING

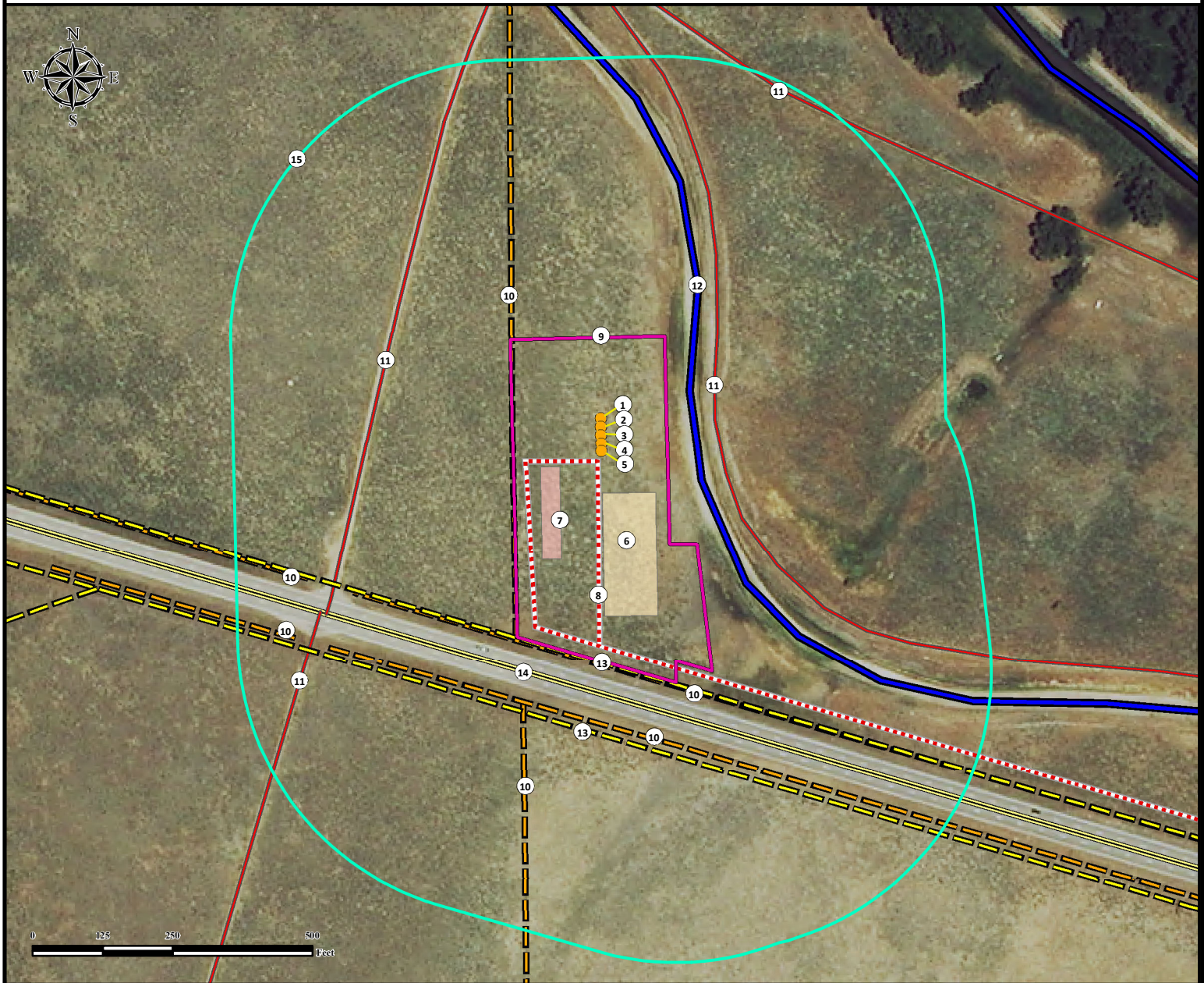

1. Proposed Well FLAHERTY 18-13-2NBH.
2. Proposed Well FLAHERTY 18-7-7NBH.
3. Proposed Well FLAHERTY 18-7-10NBH.
4. Proposed Well FLAHERTY 18-13-12NBH.
5. Proposed Well FLAHERTY 18-13-20NBH.
6. Proposed Tank Battery.
7. Proposed Separator Pad.
8. Proposed Access Road.
9. Operational Disturbance Area.

10. Fences are $\pm 158'$ W, $\pm 395'$ SW, $\pm 497'$ SW, $\pm 583'$ SW, and $\pm 655'$ SW.
11. Private Roads are $\pm 205'$ E, $\pm 404'$ W, $\pm 593'$ SW, and $\pm 695'$ NE.
12. Canal is $\pm 168'$ E.
13. Powerlines are $\pm 391'$ SW, and $\pm 515'$ SW.
14. U.S. 34 is $\pm 420'$ SW.
15. 500' Radius.

Legend

- Proposed Well
- Disturbance Area
- 500' Radius
- Proposed Tank Battery
- Proposed Separator Pad
- Fence
- Powerline
- Public Road
- Private Road
- Proposed Access Road
- Canal

Measured from Nearest Well or Facility

Building -	$\pm 1707'$ NW
Building Unit -	$\pm 1762'$ NW
Public Road - (U.S. 34)	$\pm 97'$ SW
Prop. Line (Cervi Enterprises Inc)	$\pm 54'$ W
Utility (Power Line) -	$\pm 67'$ SW
Railroad -	$\pm 5280'$ S
Measured from Nearest Edge of Disturbance Area	
Surface Water (Canal) -	$\pm 42'$ E
Measured from Nearest Well	
Water Well - $\pm 1837'$ NW	SWL = 24'
Permit: 155188	Receipt: 0304294A

Reference Location

**** FLAHERTY 18-7-10NBH ****

Lat: 40.311237°
Long: -104.376041° (NAD83)
Elevation: 4546 Feet
2189' FSL & 160' FWL
PDOP: 1.3
Operator: Alan Hnizdo

Disturbance Acreage:

3.94 Acres Drilling Operations
3.20 Acres Interim Reclaim

Current Surface Use: Rangeland
Future Surface Use: Rangeland

PREPARED FOR:

Edge Energy



FIELD DATE:

09-16-15

DRAWING DATE:

10-05-15

BY:

CSG

CHECKED BY:

KAD

SITE NAME:

FLAHERTY 18-I PAD

SURFACE LOCATION:

LOT 2 SEC. 18, T4N, R62W, 6TH P.M.

WELD COUNTY, COLORADO