

FLAHERTY 18-I PAD REFERENCE AREA MAP

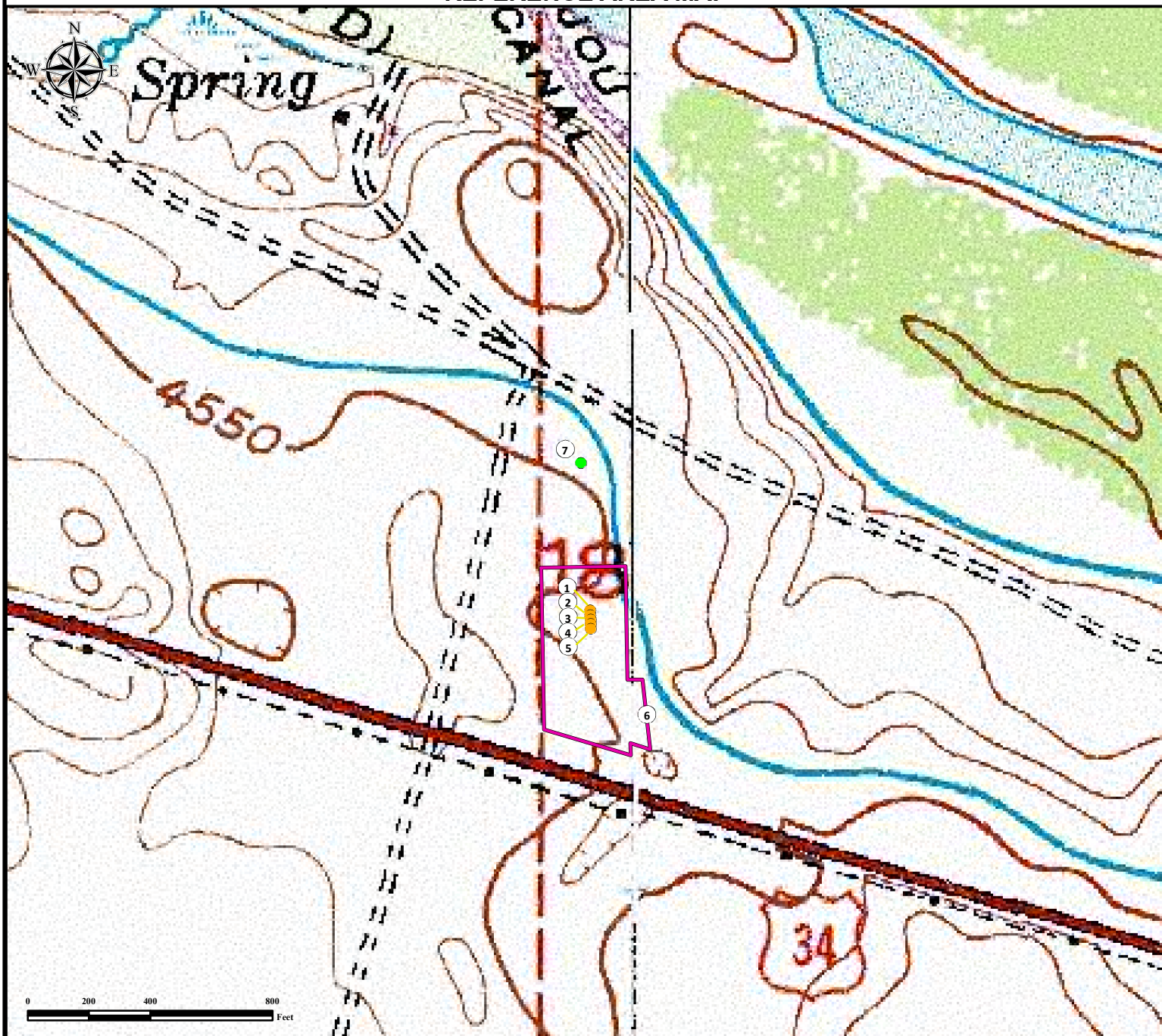

1. Proposed Well FLAHERTY 18-13-2NBH.
2. Proposed Well FLAHERTY 18-7-7NBH.
3. Proposed Well FLAHERTY 18-7-10NBH.
4. Proposed Well FLAHERTY 18-13-12NBH.
5. Proposed Well FLAHERTY 18-13-20NBH.
6. Operational Disturbance Area.
7. Reference Photo Point.

Legend

- Proposed Well
 ● Reference Photo Point
 Disturbance Area

Reference Location

** Reference Photo Point **

Lat: 40.312642°
 Long: -104.376139° (NAD83)
 Elevation: 4553 Feet



FIELD DATE:
09-16-15

DRAWING DATE:
09-29-15

BY:
CSG

CHECKED BY:
KAD

SITE NAME:
FLAHERTY 18-I PAD

SURFACE LOCATION:
 LOT 2 SEC. 18, T4N, R62W, 6TH P.M.
 WELD COUNTY, COLORADO

PREPARED FOR:

Edge Energy