

# FLAHERTY 18-I PAD HYDROLOGY MAP

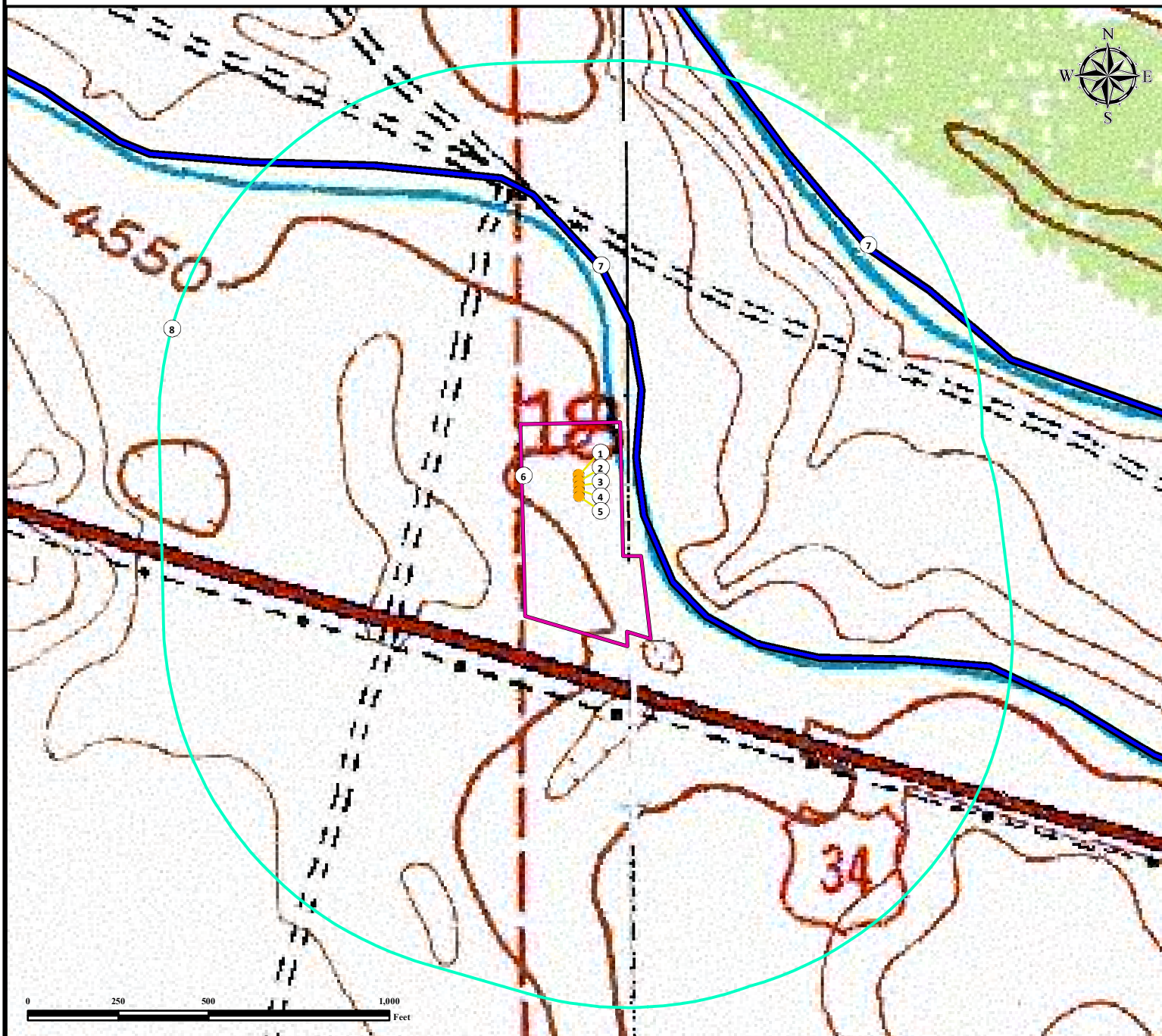

Measurements are made from the nearest edge of the disturbance area.

1. Proposed Well FLAHERTY 18-13-2NBH.
2. Proposed Well FLAHERTY 18-7-7NBH.
3. Proposed Well FLAHERTY 18-7-10NBH.
4. Proposed Well FLAHERTY 18-13-12NBH.
5. Proposed Well FLAHERTY 18-13-20NBH.
6. Operational Disturbance Area.
7. Canals are  $\pm 42'$  E, and  $\pm 835'$  NE.

## Legend

- Proposed Well
- Disturbance Area
- Canal
- 1000' Radius



FIELD DATE:

09-16-15

DRAWING DATE:

09-29-15

BY:

CSG

CHECKED BY:

KAD

SITE NAME:

FLAHERTY 18-I PAD

SURFACE LOCATION:

LOT 2 SEC. 18, T4N, R62W, 6TH P.M.

WELD COUNTY, COLORADO

PREPARED FOR:

**Edge Energy**