

# FLAHERTY 18-I PAD ACCESS ROAD MAP

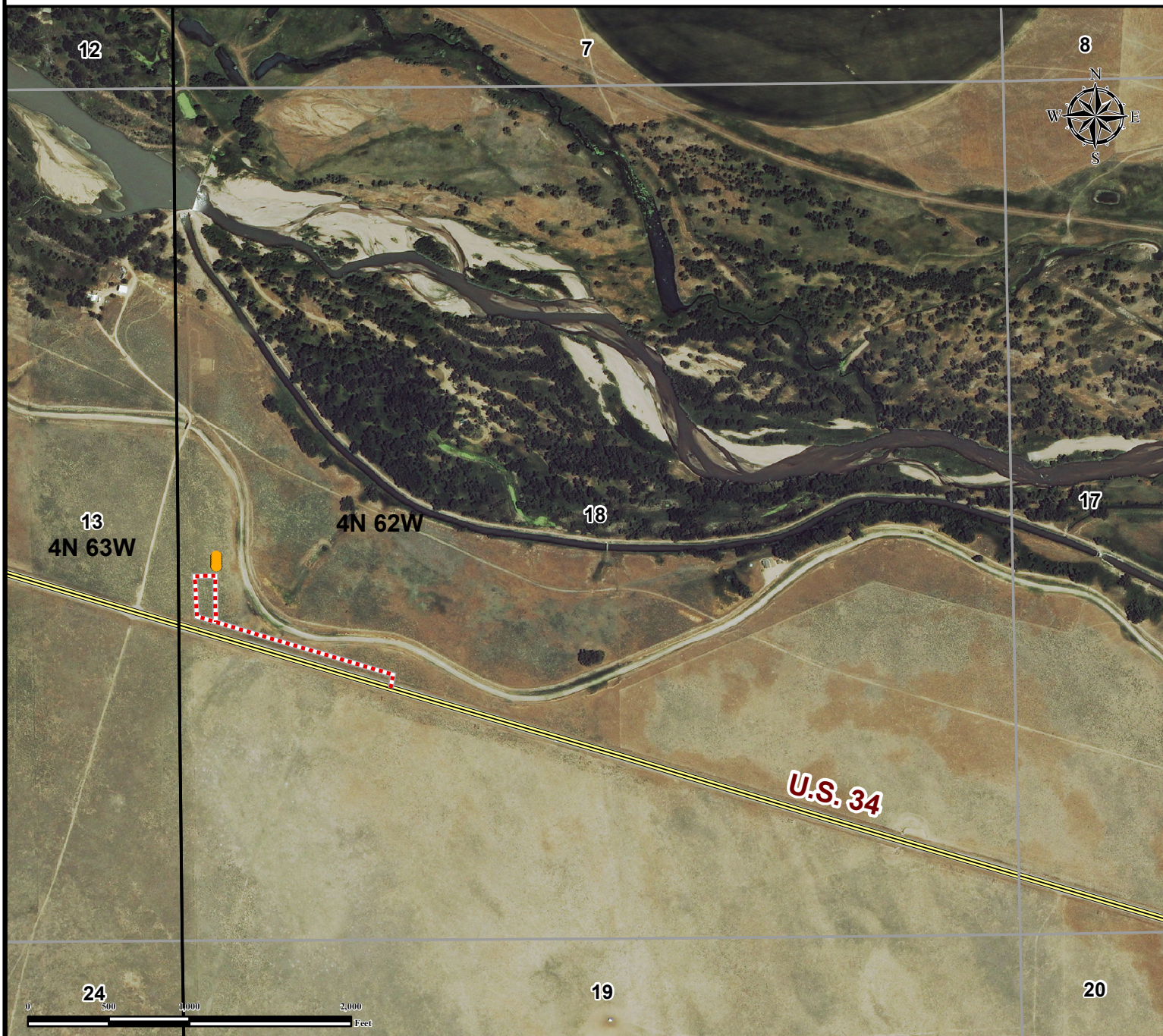

**From KERSEY, CO:** From the intersection of 1st St and US-34 E.  
Drive East/Southeast on US-34 E for ±11.8 miles and turn left onto Proposed Access Road.  
Drive Northwest on Proposed Access Road for ±1515 feet to Proposed Well Pad Location.

Total distance from Kersey, CO to Proposed Well Pad Location is ±12.1 miles.

## Legend

● Proposed Well
 --- Proposed Access Road
 == Public Road

## Reference Location

\*\* FLAHERTY 18-7-10NBH \*\*

Lat: 40.311237°  
 Long: -104.376041° (NAD83)  
 Elevation: 4546 Feet  
 2189' FSL & 160' FWL  
 PDOP: 1.3  
 Operator: Alan Hnizdo

PREPARED FOR:

**Edge Energy**



FIELD DATE:  
09-16-15

DRAWING DATE:  
09-29-15

BY:  
CSG

CHECKED BY:  
KAD

SITE NAME:  
FLAHERTY 18-I PAD

SURFACE LOCATION:  
 LOT 2 SEC. 18, T4N, R62W, 6TH P.M.  
 WELD COUNTY, COLORADO