



Scale: 5" / 100'
Measured Depth Log

Well Name GLEASON LC26-720

Location SESE 26 9N 59W

State COLORADO

County WELD

Country USA

Rig Number H&P #273

API Number 05-123-40689

AFE # 200374

Region DJ BASIN

Field WATTENBERG

Spud Date 4/27/2015

Drilling Completed 5/2/2015

Surface Coordinates LAT: 40.71574

LONG: -103.93774

500' FSL

626' FEL

Bottom Hole Coordinates PROJECTED:

330' FNL

660' FEL

Ground Elevation 4888'

K.B. Elevation 4912'

Logged Interval 800' To 10160'

Total Depth 10160'

Formation NIOBRARA A CHALK

Type of Drilling Fluid H2O, LSND

Operator

Company Noble Energy Inc.

Address 1625 BROADWAY
DENVER, CO 80202
(303) 228-4000

Geologists

Name MICHAEL ANDERSON, SHANNA GILBERT,

Company COLUMBINE LOGGING, INC.

Address 602 S. LIPAN ST
DENVER, COLORADO 80223
(303) 289-7764

Zone Color Cc

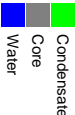

Rock Type

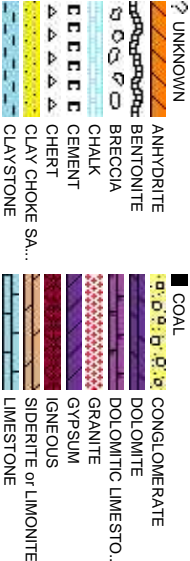

Accessories

Fossils		Stringer	
GASTROPOD	ARGILLITE GRAIN	HEAVY MINERAL	
INOCERAMUS	B BENTONITE	K KAOLIN	
ALGAE	O OOLITE	M MARCASITE	
AMPHIPORA	O OSTRACOD	BIT BITUMENOUS SUBSTANCE	ANHYDRITE STRINGER
BELEMNITE	P PELLET	B BRECCIA FRAGMENTS	BENTONITE STRINGER
BIOCLASTIC	P PISOLUTE	C CALCAREOUS	COAL STRINGER
BRACHIOPOD	PLANT REMAINS	CARBONACEOUS FLAKES	DOLOMITE STRINGER
BRYOZOA	CHERT	CHERT	GYPSUM STRINGER
CEPHALOPOD	COAL - THIN BEDS	N NODULES	LIMESTONE STRINGER
CORAL	DOLOMITIC	PHOSPHATE PELLET	MARLSTONE (CALC) STRG
CRINOID	F FELDSPAR	P PYRITE	MARLSTONE (DOL) STRG
ECHINOID	FERRUGINOUS PELLET	S SALT CAST	SANDSTONE STRINGER
FISH	F FERRUGINOUS	S SANDY	SHALE STRINGER
FORAMINIFERA	GLAUCONITE	S SIDERITE	SILTSTONE STRINGER
F FOSSIL	G GYPSIFEROUS	S SILTY	
	ARGILLACEOUS	T TUFFACEOUS	

TRACY LAWSON

Other Symbols

Oil Show		Engineering	
P PINPOINT	DST INTERVAL	WIRELINE TESTED - LE...	E EARTHY
V VUGGY	FAULT	WIRELINE TESTED - RT	FX FINELYXLN
D DEAD	FORMATION TOP	DRILL STEM TEST	GS GRAINSTONE
E EVEN	GAS SHOW	MN DEPTH	L LITHOGRAPHIC
Q QUESTIONABLE	OIL SHOW	MN DEPTH	MX MICROXLN
SPOTTED STAIN...	CONNECTION (UP)	MN DEPTH UP	MS MUDSTONE

oding



Porosity

CONNECTION (DOWN)	A ANGULAR	PS PACKSTONE
E EARTHY	NORMAL FAULT	WS WACKESTO...
F FENESTRAL	OVERTURNED STRATA	
F FRACTURE	REVERSE FAULT	S SUBANG
INTERCORYSTALL...	CASING	S SUBRUND
INTEROILUTIC	SIDEWALL CORE (LEFT)	SORTING
M MOLDIC	SIDEWALL CORE (RIGHT)	P POOR
O ORGANIC	SLIDE	W WELL
	SURVEY	

Textures

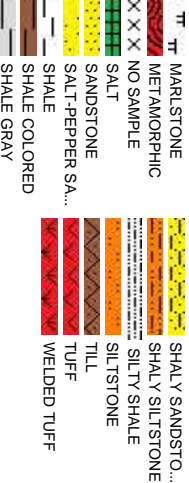

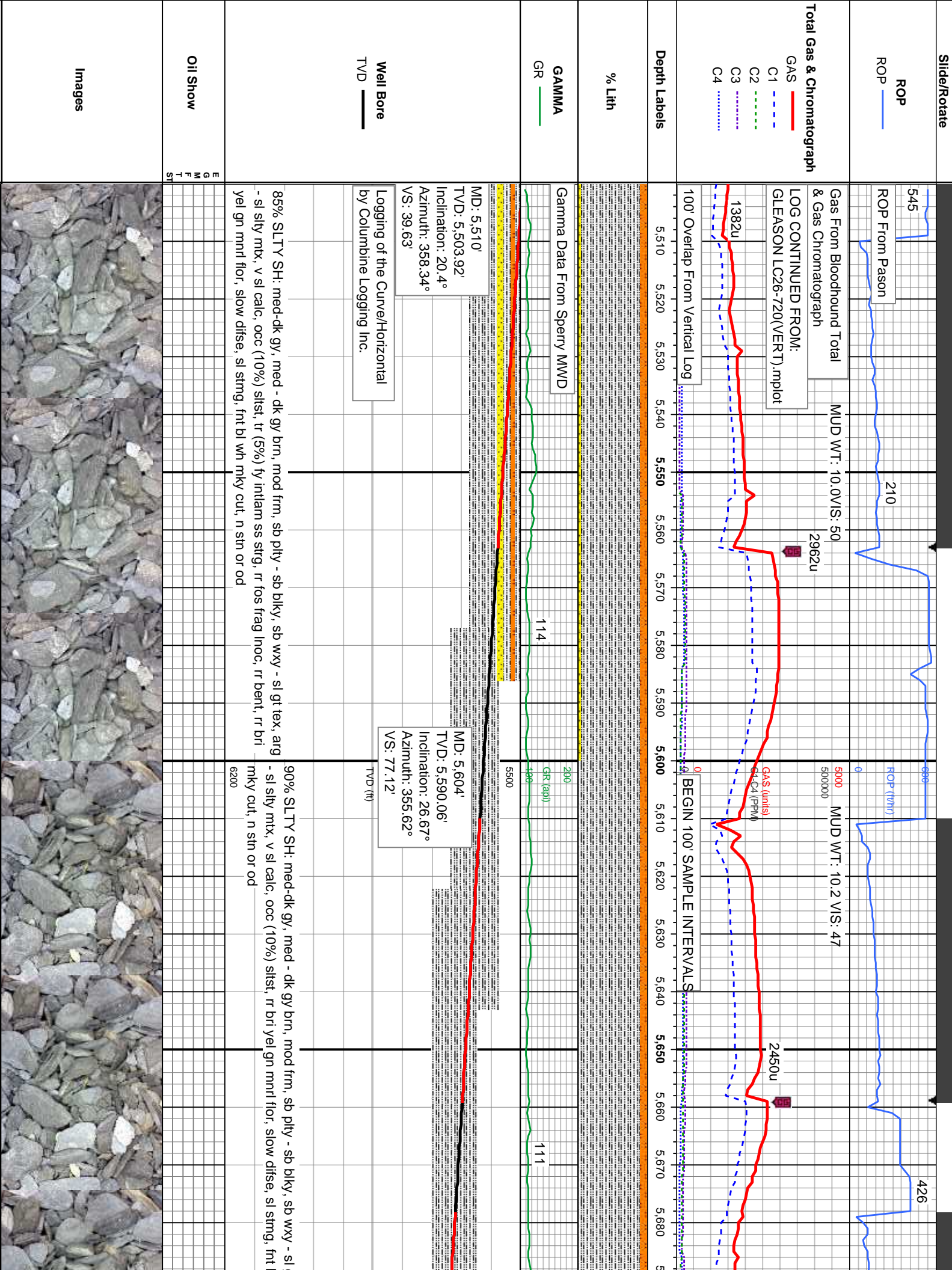

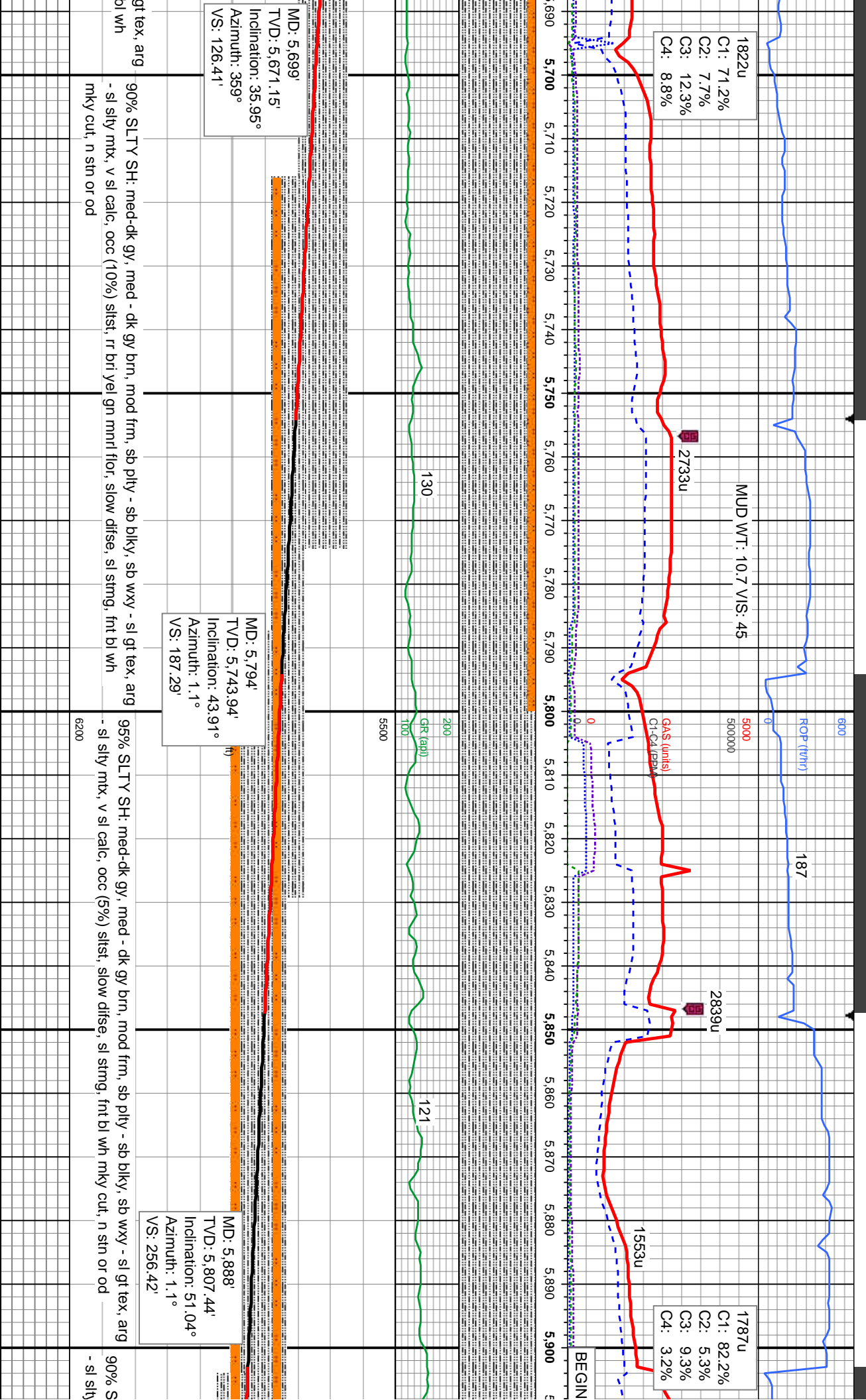

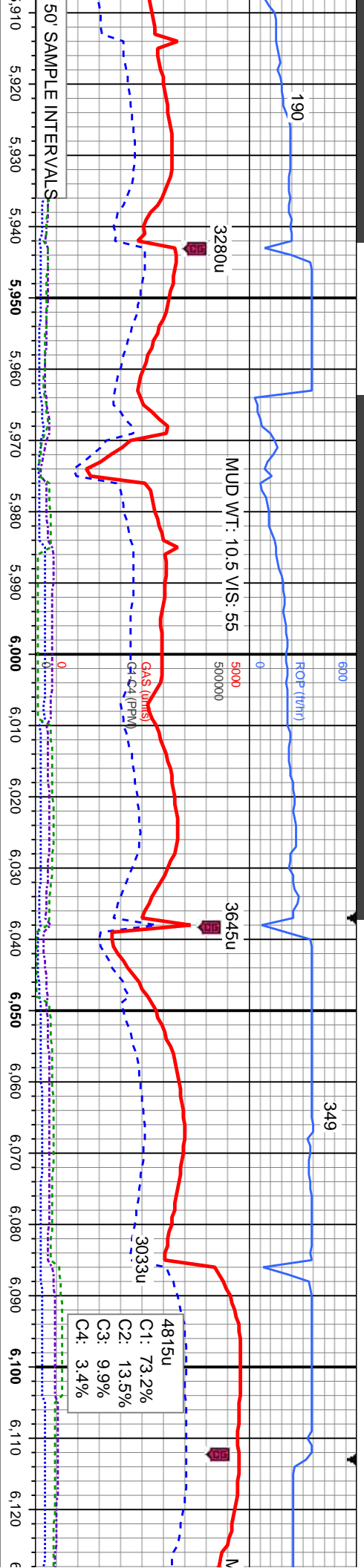

MD: 5,983'
TVD: 5,861.2'
Inclination: 59.95°
Azimuth: 1.23°
VS: 334.52'

LOGGER TOP SHARON SPRINGS:
6,041' MD/5,886' TVD

LOGGER TOP NIOBRARA A CHALK:
6,076' MD/5,907' TVD

MD: 6,077'
TVD: 5,901.7'
Inclination: 68.95°
Azimuth: 2.74°
VS: 419.03'

SLTY SH: med-dk gy, med - dk gy brn, mod frm, sb pily - sb blkgy, sb wxy - sl gt tex, arg
mtx, v sl calc, occ slst, slow difse, sl stmg, frt bl wh mky cut, n stn or od

CHK: It gy wh-med gy, mot, sft-brit, v calc, rthy tex, blkgy-sb pily, MRLST: med-dk gy brn, sl
mot, sb blkgy-sb pily, brit-frm, rthy tex, v calc; It SLTY SH, abnt bent, abnt-com bri yel-orig
min flor, fr difse, slow-fast stmg, mod bri bl wh mky cut, n stn or od

CHK: It gy wh-med gy, mc
mot, sb blkgy-sb pily, brit-fr
fr difse, slow-fast stmg, m



04/29/15 05/01/15

FINDEPTH

164

248

168

MUD WT: 10.6 VIS: 52

MUD WT: 10.25 VIS: 37

180u
C1: 73.8%
C2: 14.2%
C3: 11.3%
C4: 0.7%

Clogged Shaker

GAS (units)
Cl-C4 (PPM)

1813u

6,130

6,140

6,150

6,160

6,170

6,180

6,190

6,200

6,210

6,220

6,230

6,240

6,250

6,260

6,270

6,280

6,290

6,300

6,310

6,320

6,330

6,340

6,350

6,360

6,370

6,380

6,390

6,400

6,410

6,420

6,430

6,440

6,450

6,460

6,470

6,480

6,490

6,500

6,510

6,520

6,530

6,540

6,550

6,560

6,570

6,580

6,590

6,600

6,610

6,620

6,630

6,640

6,650

6,660

6,670

6,680

6,690

6,700

6,710

6,720

6,730

6,740

6,750

6,760

6,770

6,780

6,790

6,800

6,810

6,820

6,830

6,840

6,850

6,860

6,870

6,880

6,890

6,900

6,910

6,920

6,930

6,940

6,950

6,960

6,970

6,980

6,990

7,000

7,010

7,020

7,030

7,040

7,050

7,060

7,070

7,080

7,090

7,100

7,110

7,120

7,130

7,140

7,150

7,160

7,170

7,180

7,190

7,200

7,210

7,220

7,230

7,240

7,250

7,260

7,270

7,280

7,290

7,300

7,310

7,320

7,330

7,340

7,350

7,360

7,370

7,380

7,390

7,400

7,410

7,420

7,430

7,440

7,450

7,460

7,470

7,480

7,490

7,500

7,510

7,520

7,530

7,540

7,550

7,560

7,570

7,580

7,590

7,600

7,610

7,620

7,630

7,640

7,650

7,660

7,670

7,680

7,690

7,700

7,710

7,720

7,730

7,740

7,750

7,760

7,770

7,780

7,790

7,800

7,810

7,820

7,830

7,840

7,850

7,860

7,870

7,880

7,890

7,900

7,910

7,920

7,930

LOGGER TOP NIOBRARA A
MARL: 6192' MD/5,934 TVD

MD: 6,172'
TVD: 5,930.91'
Inclination: 75.23°
Azimuth: 1.66°
VS: 509.15'

MD: 6,227'
TVD: 5,940.92'
Inclination: 83.77°
Azimuth: 1.25°
VS: 563.08'

Resume Drilling @
2316 hrs on 04/30/15

TD Intermediate @ 6281' MD
@ 2010 hrs on 04/29/15

Bit Data
Bit #: 3
Type: HDBS SFD55
Size: 6.12
Depth In: 6,281'
Jets: 5x13
SN: 12671465

MD: 6,329'
TVD: 5,950.8'
Inclination: 85.12°
Azimuth: 0.34°
VS: 664.48'

it, sft-brit, v calc, rthy tex, blk-y-sb pily; MRLST: med-dk gy brn, sl
m, rthy tex, v calc; tr pyr, abnt bent, abnt-com bri yel-orgng min flor,
od bri bl wh mky cut, n stn or od

CHK: lt gy wh-med gy, mot, sft-brit, v calc, rthy tex, blk-y-sb pily; MRLST: med-dk gy brn, sl
mot, sb blk-y-sb pily, brit-firm, rthy tex, v calc; tr pyr, abnt bent, abnt-com bri yel-orgng min flor, fr
dflse, slow-fast stmg, mod bri bl wh mky cut, n stn or od

MRLST: med - dk gy, blk, mot ip, sb pily - st
bent, abnt-com bri yel - orgng mnrl flor, fast d



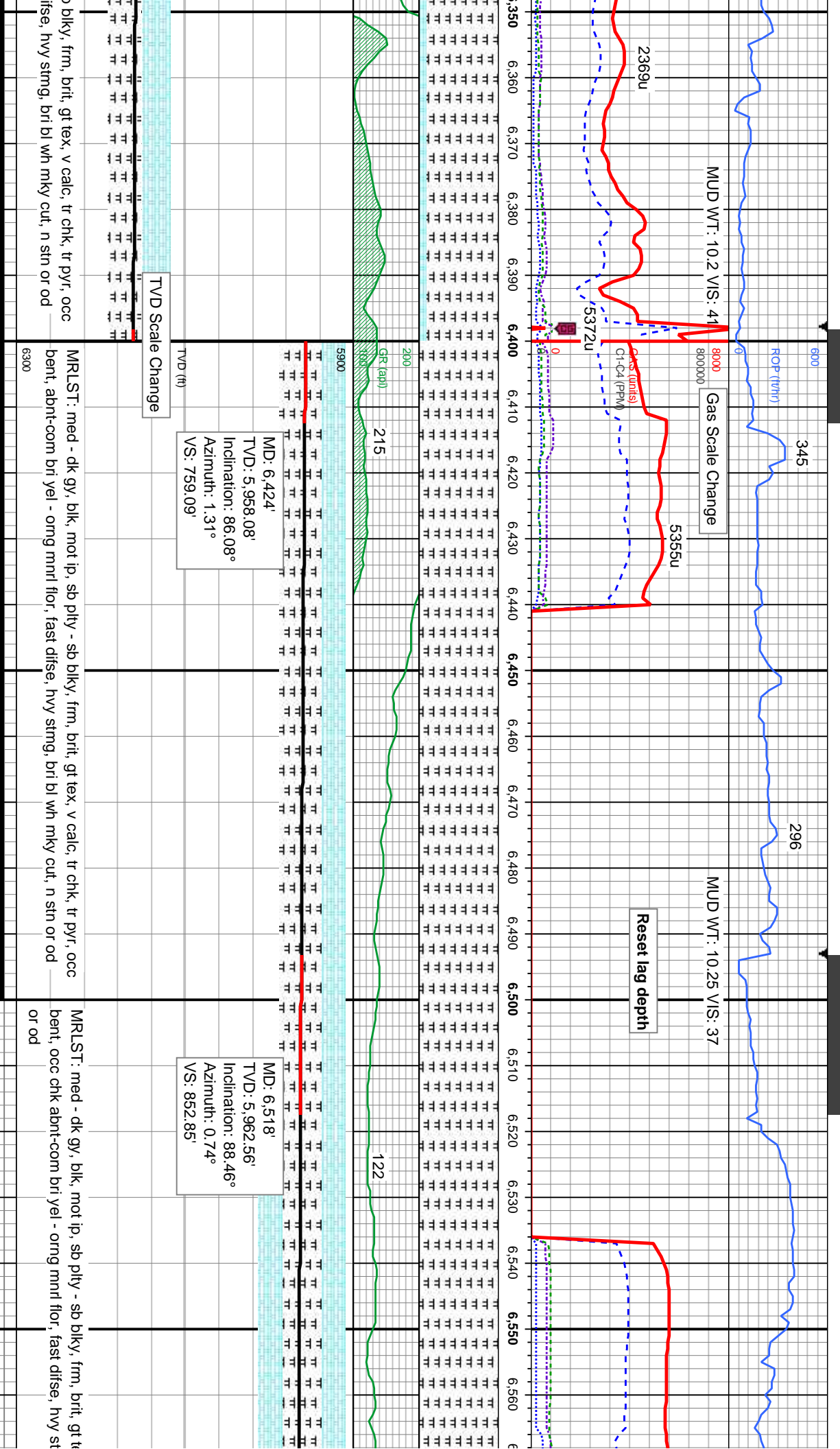

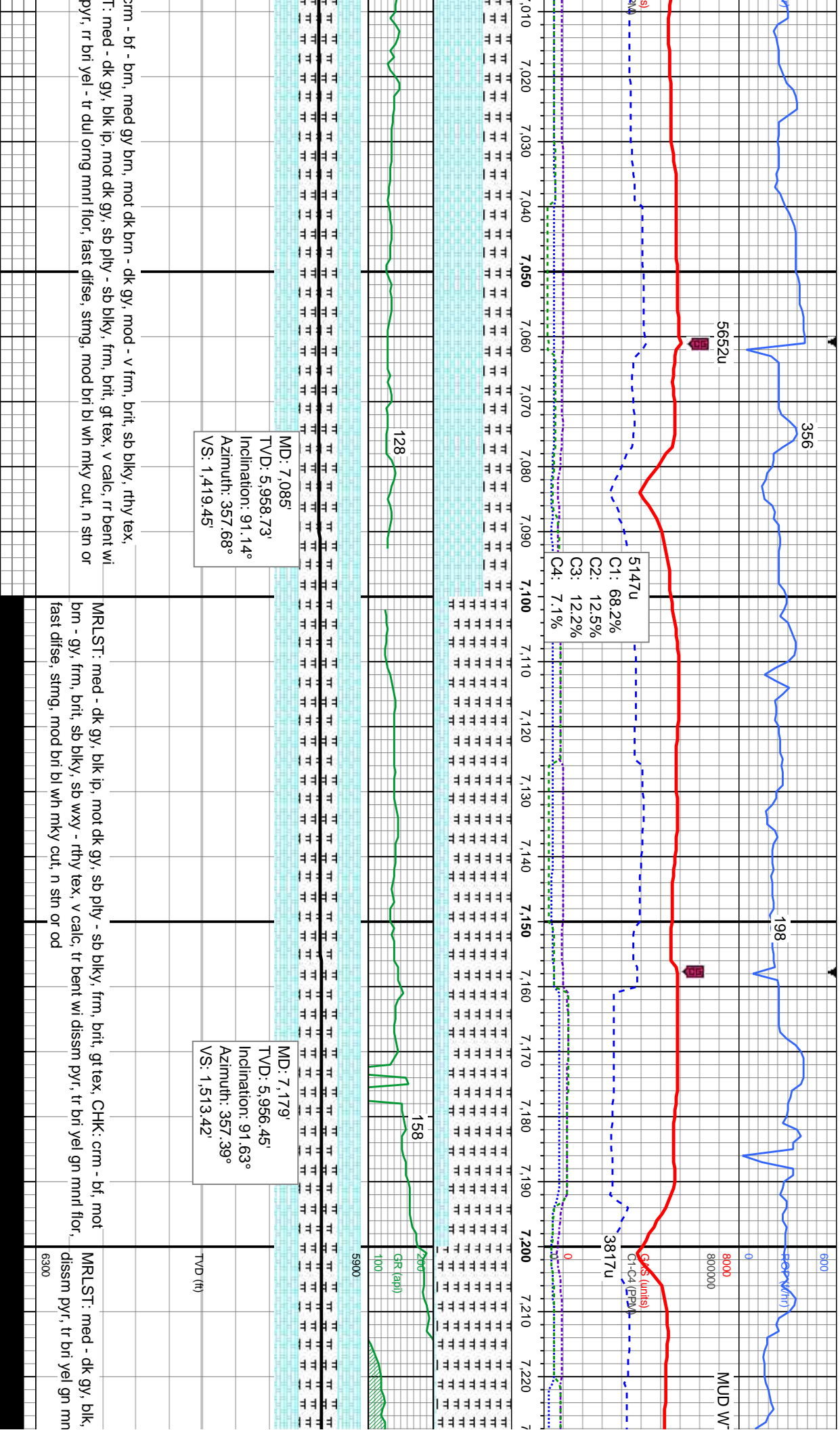

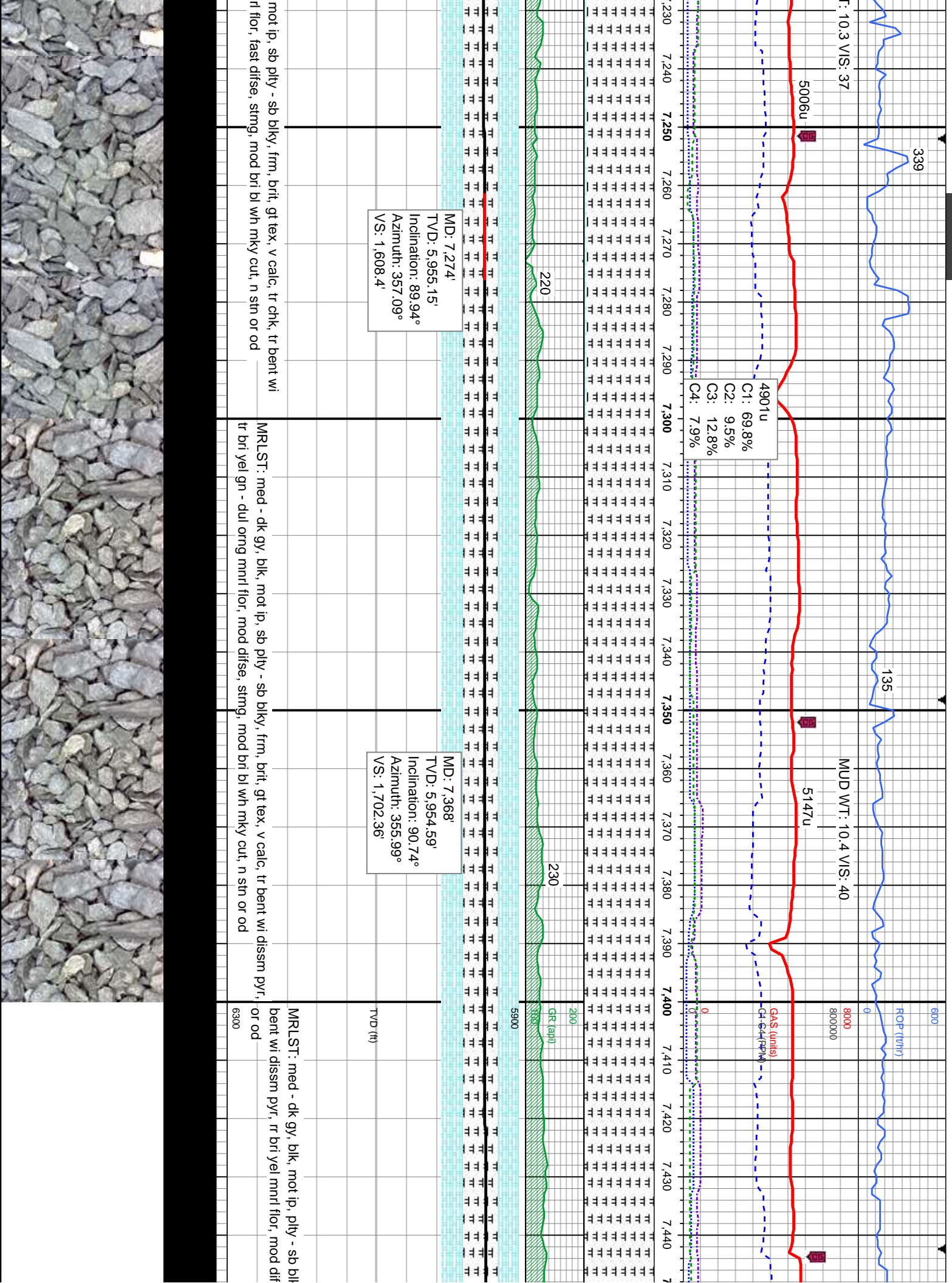

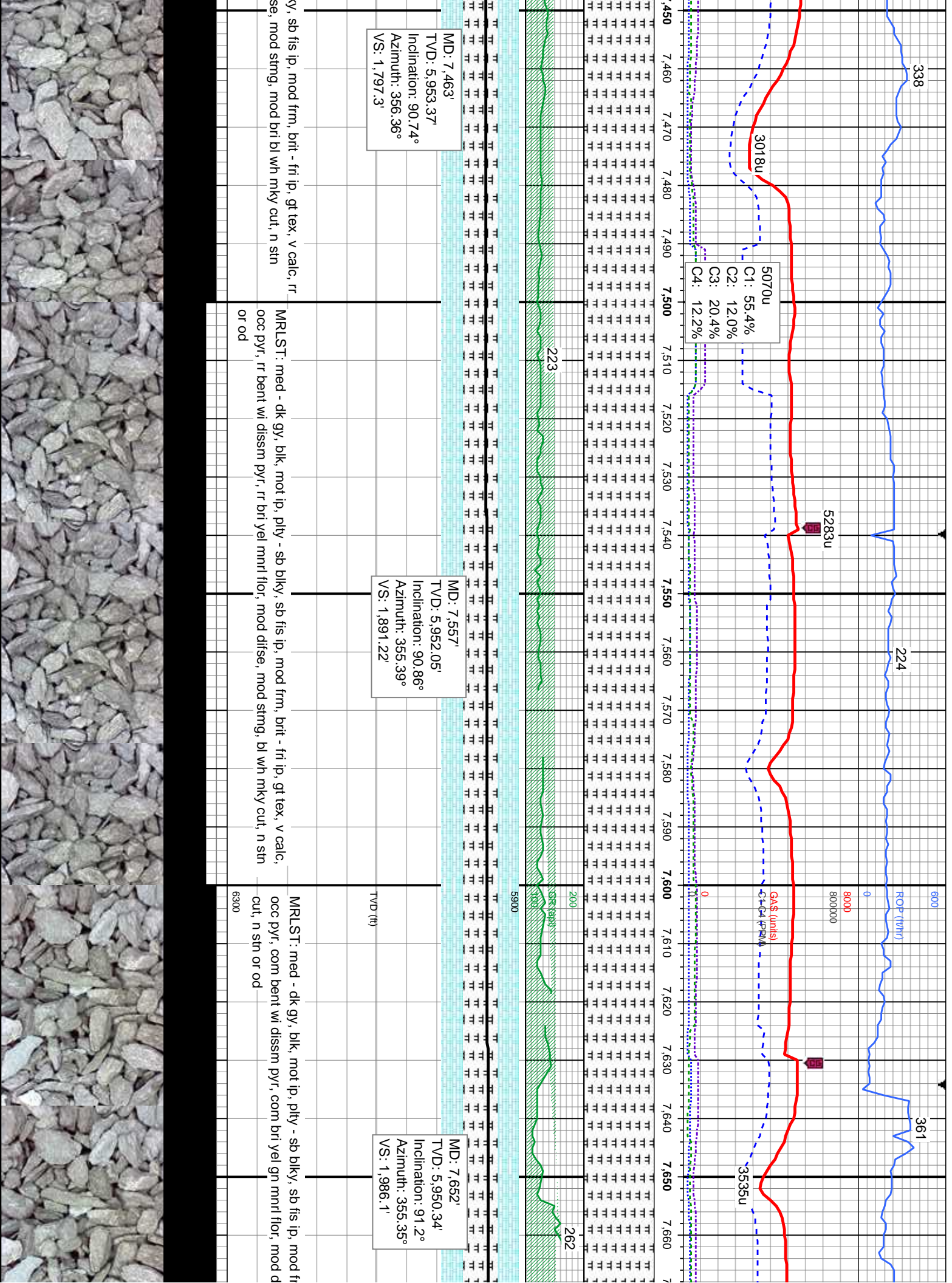

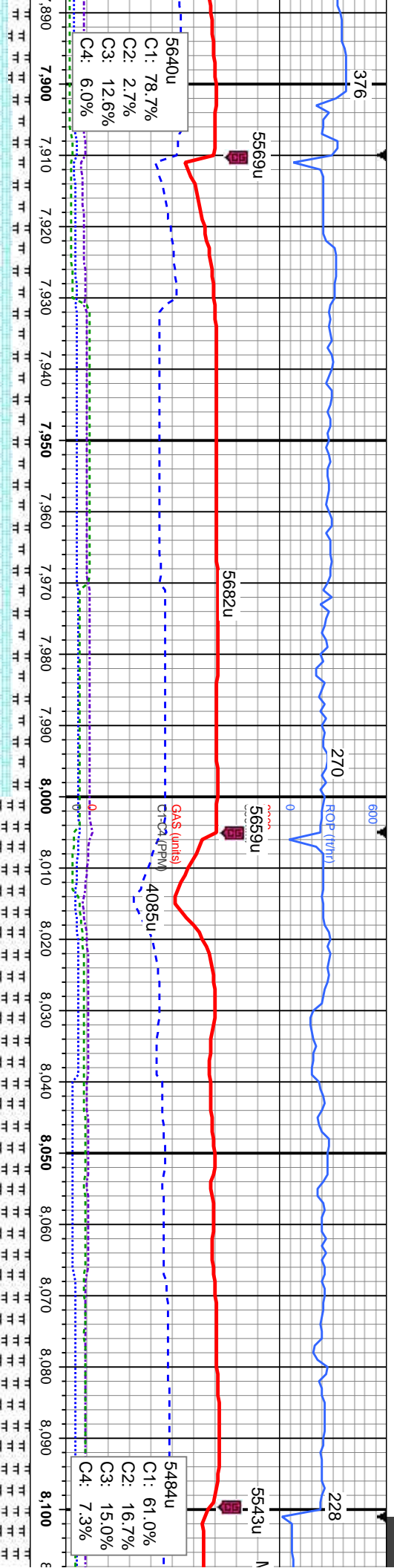

MD: 7,934'
TVD: 5,943.14'
Inclination: 90.8°
Azimuth: 357.02°
VS: 2,267.8'

MD: 8,029'
TVD: 5,941.35'
Inclination: 91.36°
Azimuth: 357°
VS: 2,362.77'

- fri ip, sb
n, brit - fri
se, sting,
CHK: crm - bf - brn, lt - med gy, med gy brn, mot dk brn - dk gy, stf - frm, brit - fri, sb blkly,
rthy tex, MRLST: med - dk gy, dk gy brn, mot ip, sb ply - sb blkly, mod frm, brit - fri ip, gt tex,
v calc, rr bent wi dissm pyr, rr bri yel gn mnrl flor, fast difse, sting, bri bl wh mky cut, n stn
or od

MRLST: med - dk gy, blk, mot ip, sb ply - sb blkly, mod frm, brit - fri ip, gt tex, CHK: crm - bf -
brn, med - dk gy brn, mot dk gy, stf - frm, brit - fri, sb blkly, rthy tex, v calc, rr bent wi dissm
pyr, rr bri yel gn mnrl flor, mod difse, mod sting, bl wh mky cut, n stn or od



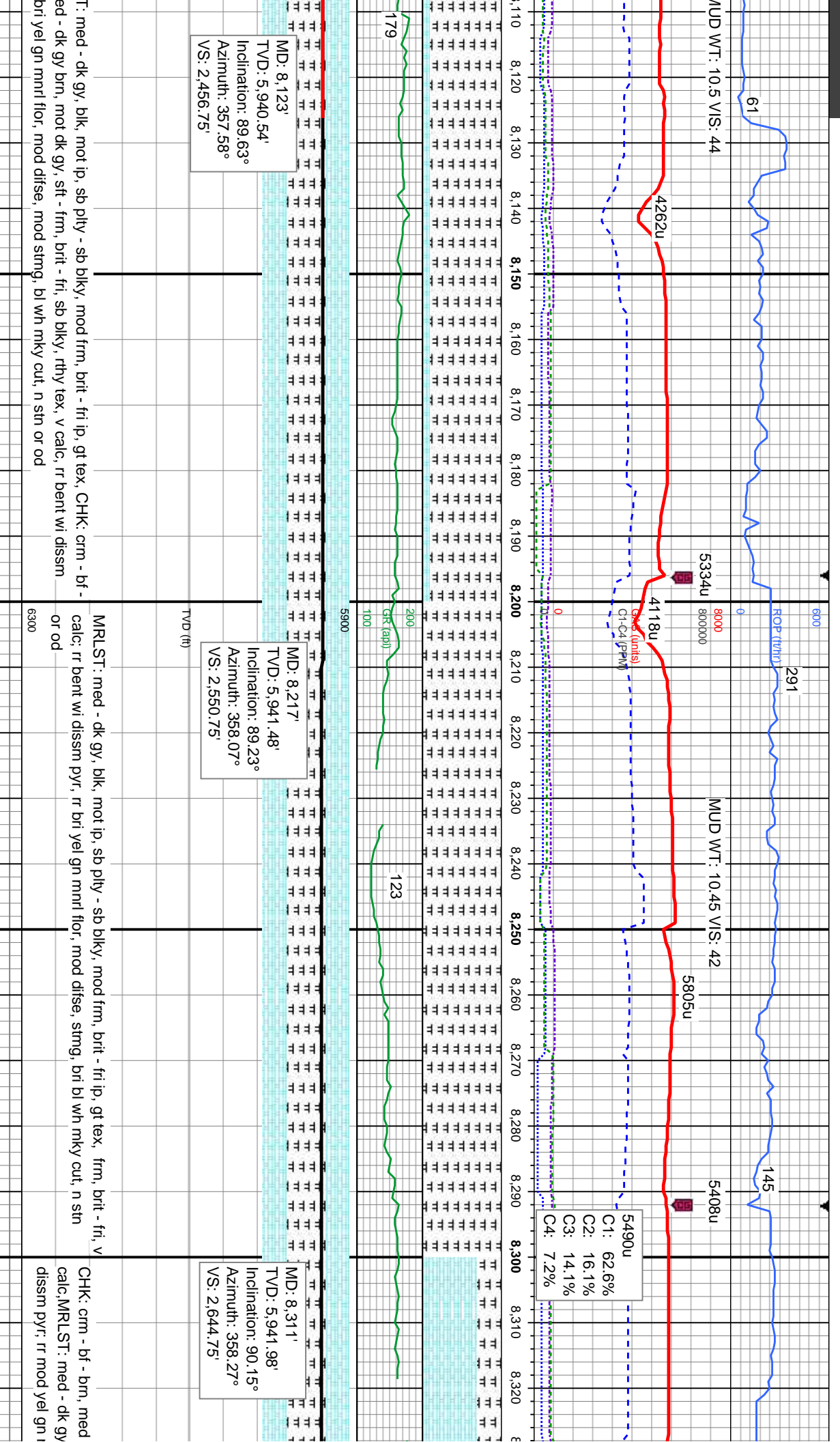

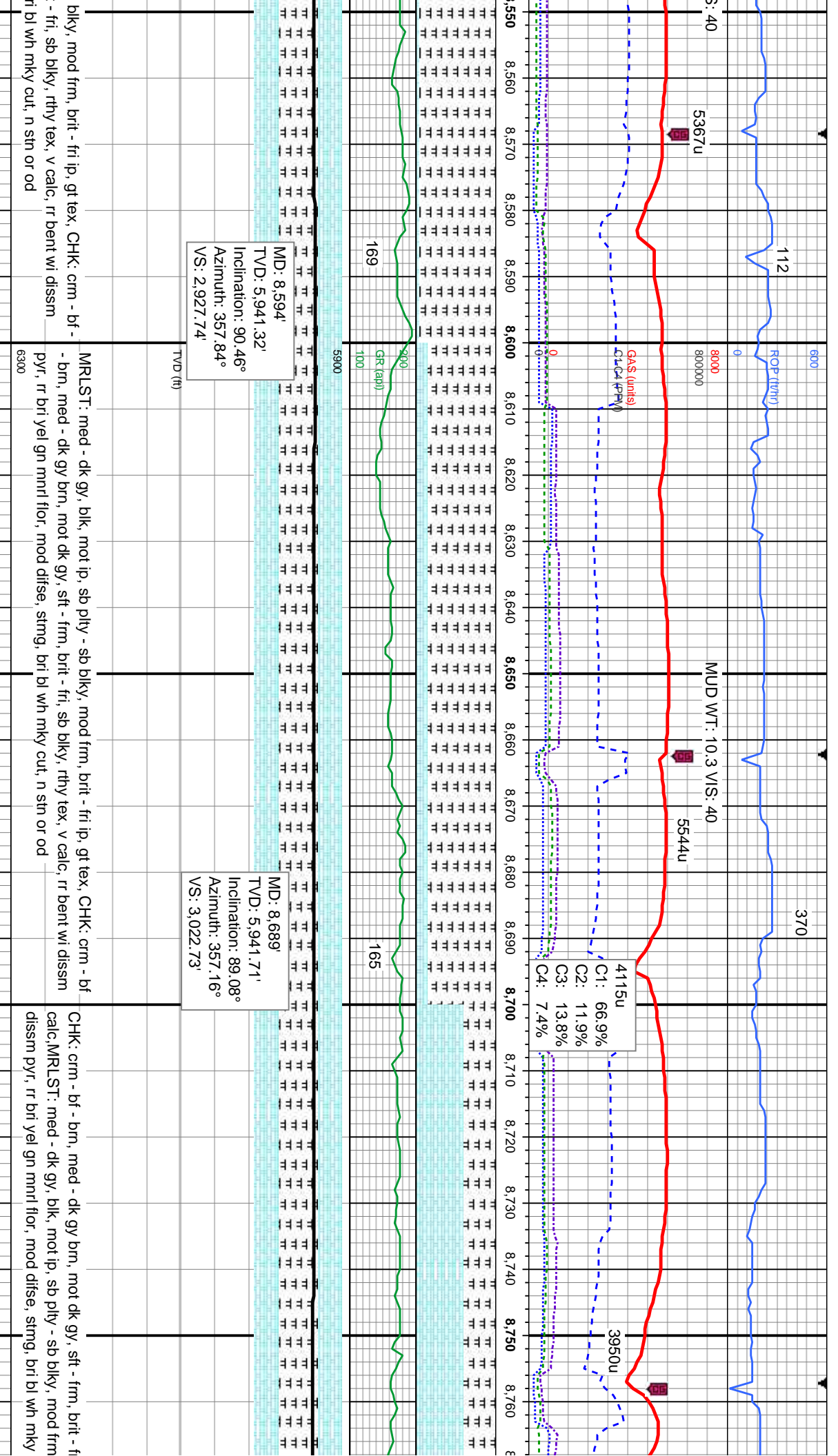

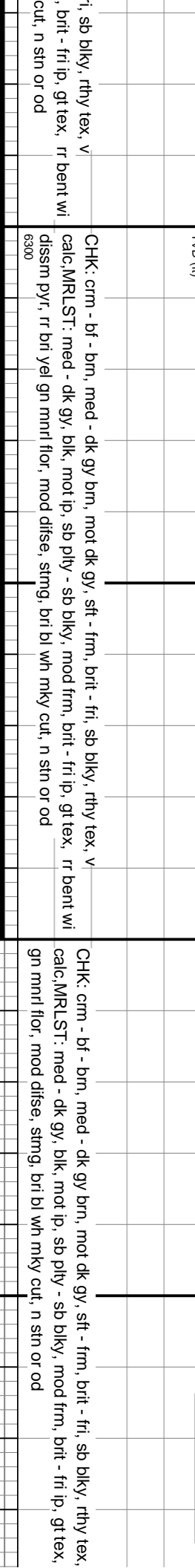
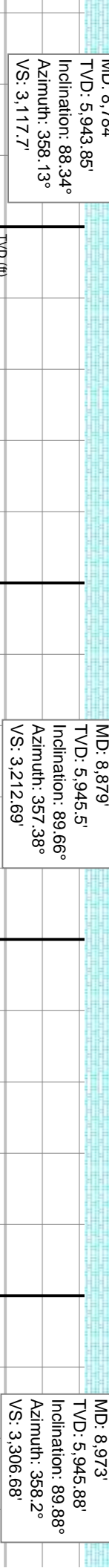
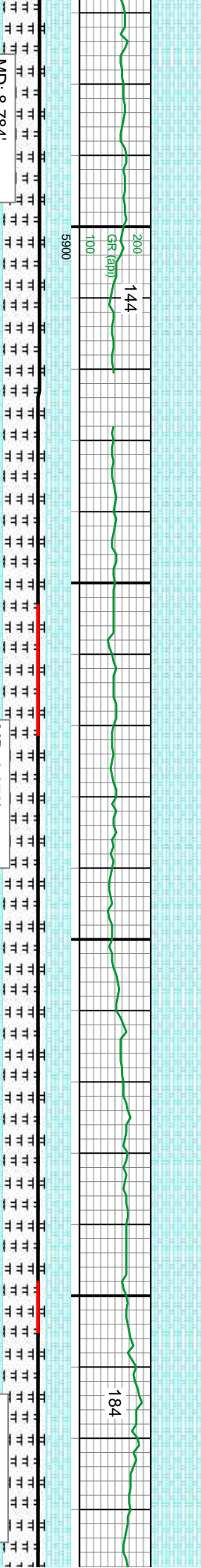
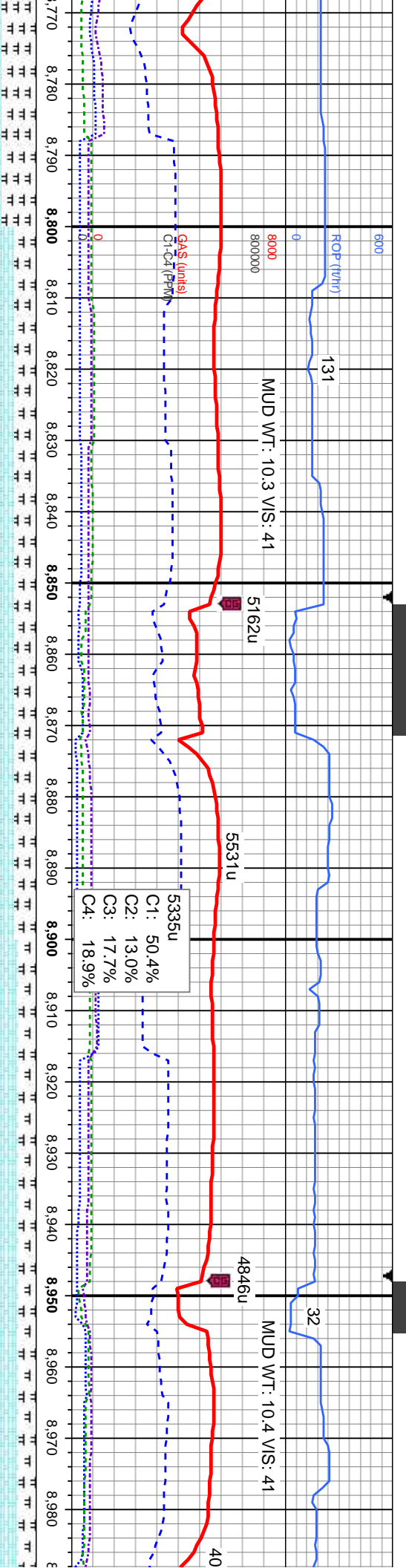

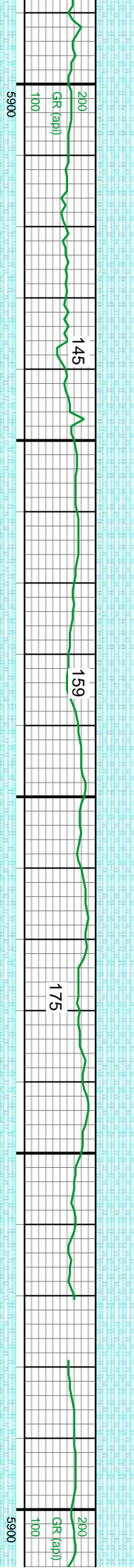
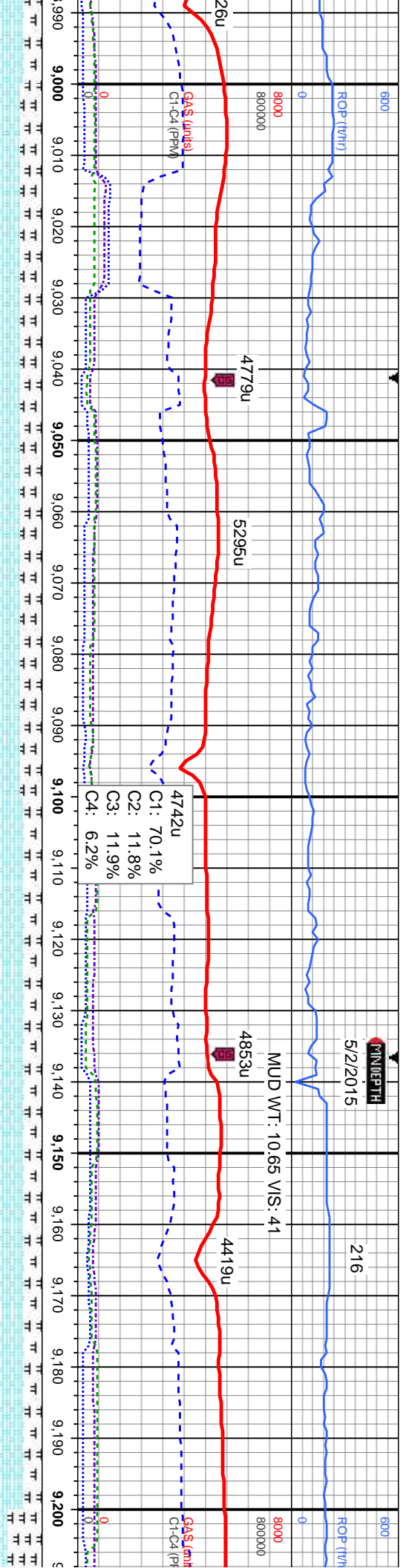

MD: 9,068'
TVD: 5,945.35'
Inclination: 90.77°
Azimuth: 357.49°
VS: 3,401.68'

MD: 9,162'
TVD: 5,944.08'
Inclination: 90.77°
Azimuth: 357.78°
VS: 3,495.67'

CHK: crm - bf - brn, med - dk gy brn, mot dk gy, sft - frm, brit - fri, sb blk, rthy tex, v
calc, MRLST: med - dk gy, blk, mot ip, sb pily - sb blk, mod frm, brit - fri ip, gt tex, rr bri yel
gn mnrl flr, mod difse, string, bri bl wh mky cut, n sin or od

CHK: crm - bf - brn, med - dk gy brn, mot dk gy, sft - frm, brit - fri, sb blk, rthy tex, v
calc, MRLST: med - dk gy, blk, mot ip, sb pily - sb blk, mod frm, brit - fri ip, gt tex, rr bri yel
gn mnrl flr, mod difse, string, bri bl wh mky cut, n sin or od



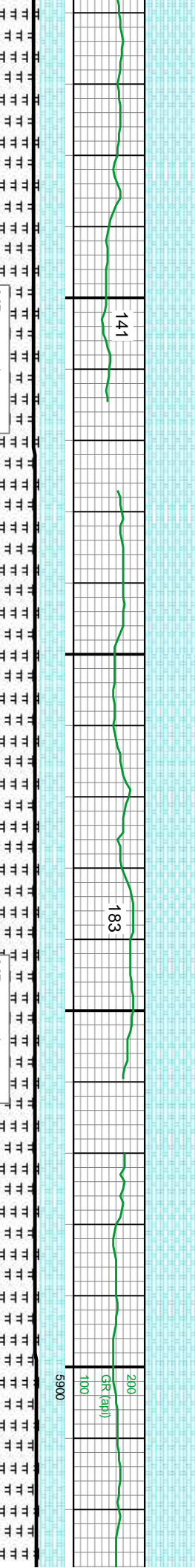
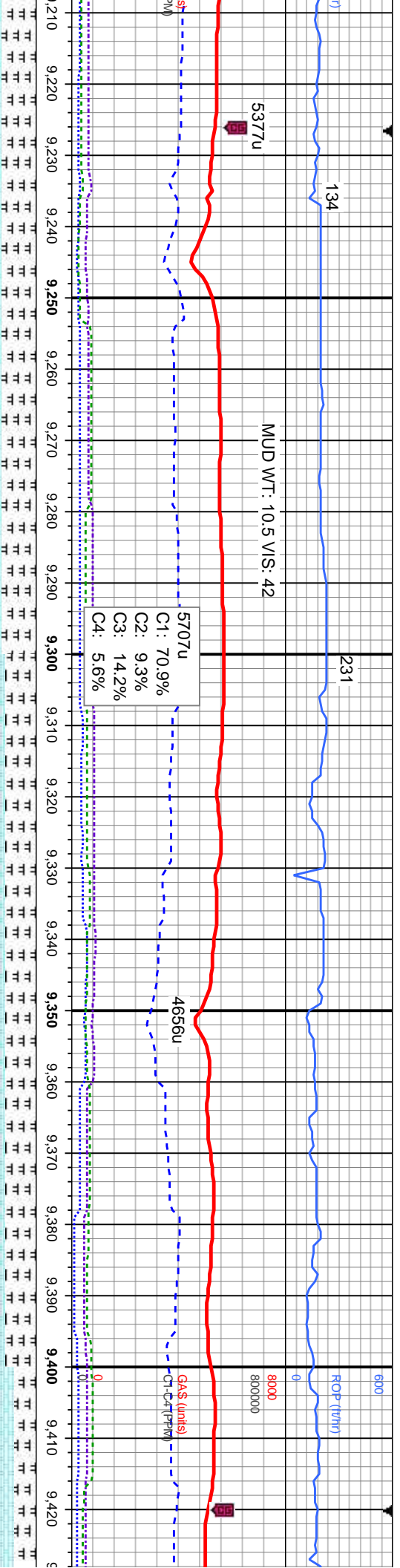

MD: 9,257'
TVD: 5,943.17'
Inclination: 90.34°
Azimuth: 357.63°
VS: 3,590.66'

MD: 9,352'
TVD: 5,941.86'
Inclination: 91.23°
Azimuth: 357.68°
VS: 3,685.65'

CRM - bf - brn, med - dk gy brn, mot dk gy, sft - frm, brit - fri, sb blk, rthy tex, v
RLST: med - dk gy, blk, mot ip, sb ply - sb blk, mod frm, brit - fri ip, gt tex, rr bri yel
flor, mod difse, stmg, bri bl wh mky cut, no stn or od

CHK: crm - bf - brn, med - dk gy brn, mot dk gy, sft - frm, brit - fri, sb blk, rthy tex, v
calc.MRLST: med - dk gy, blk, mot ip, sb ply - sb blk, mod frm, brit, gt - wxy tex, rr bri yel gn
mrl flor, mod difse, stmg, bri bl wh mky cut, no stn or od

CHK: crm - bf - brn, med -
tex, MRLST: med - dk gy,
pyr, rr bent, rr bri yel gn r



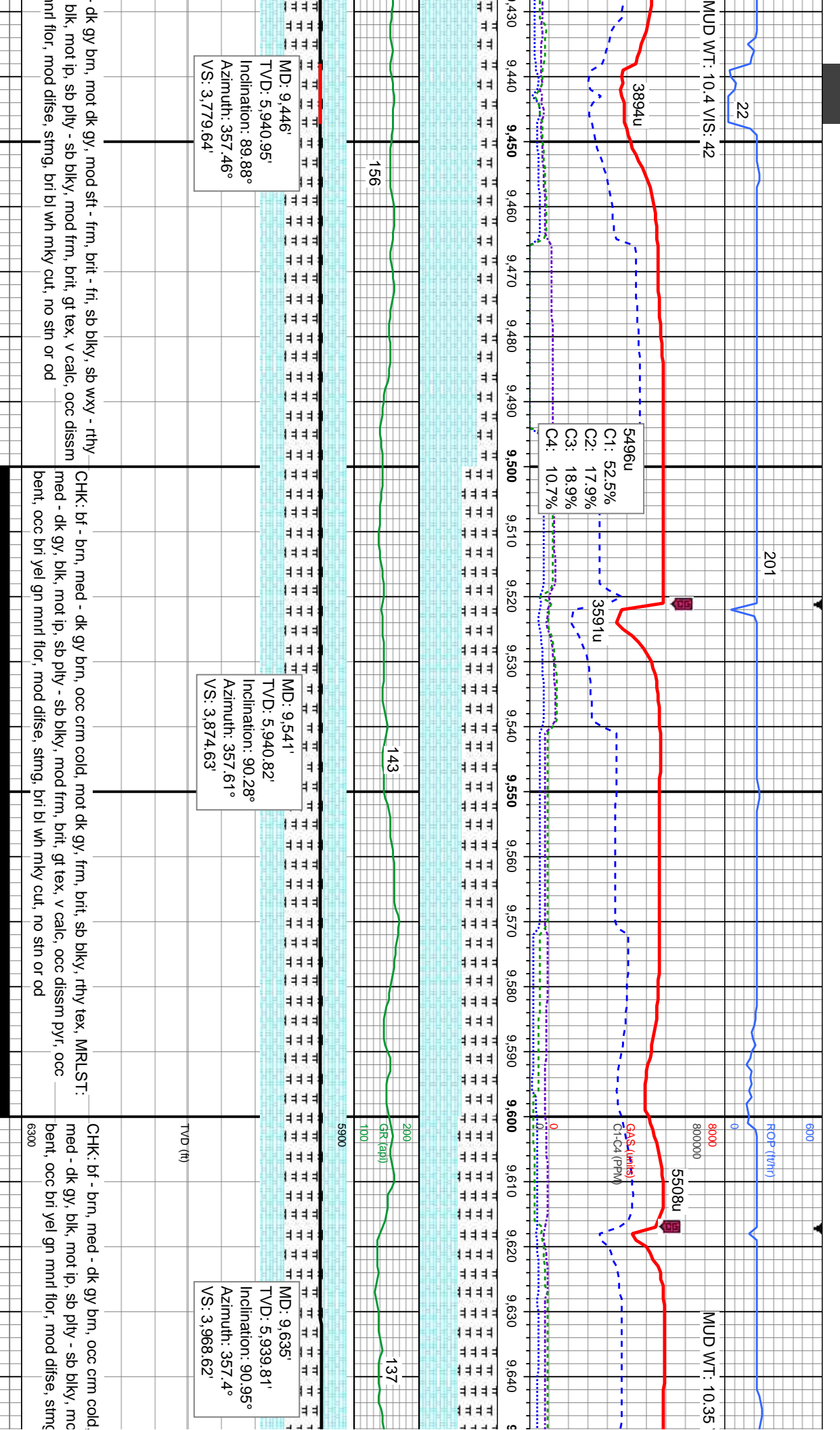

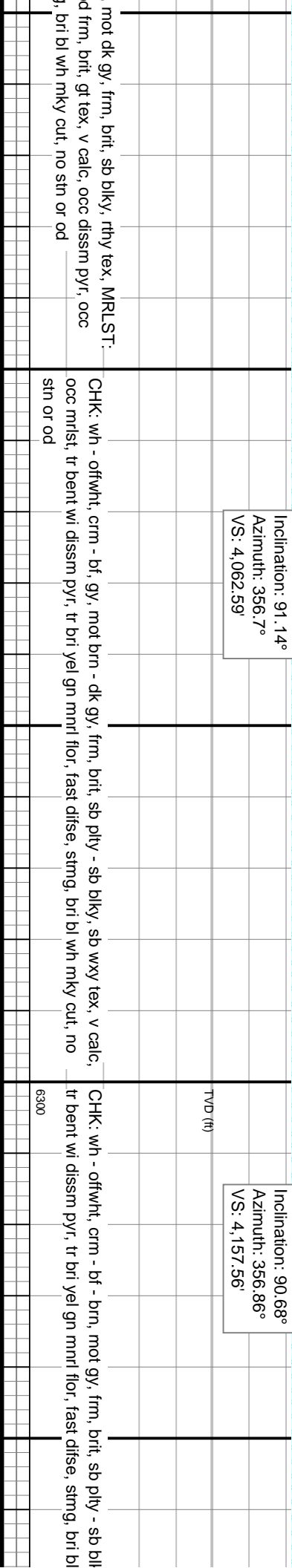
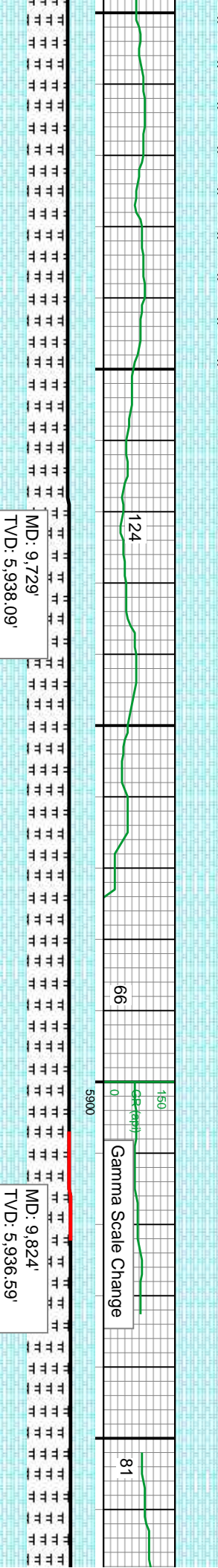
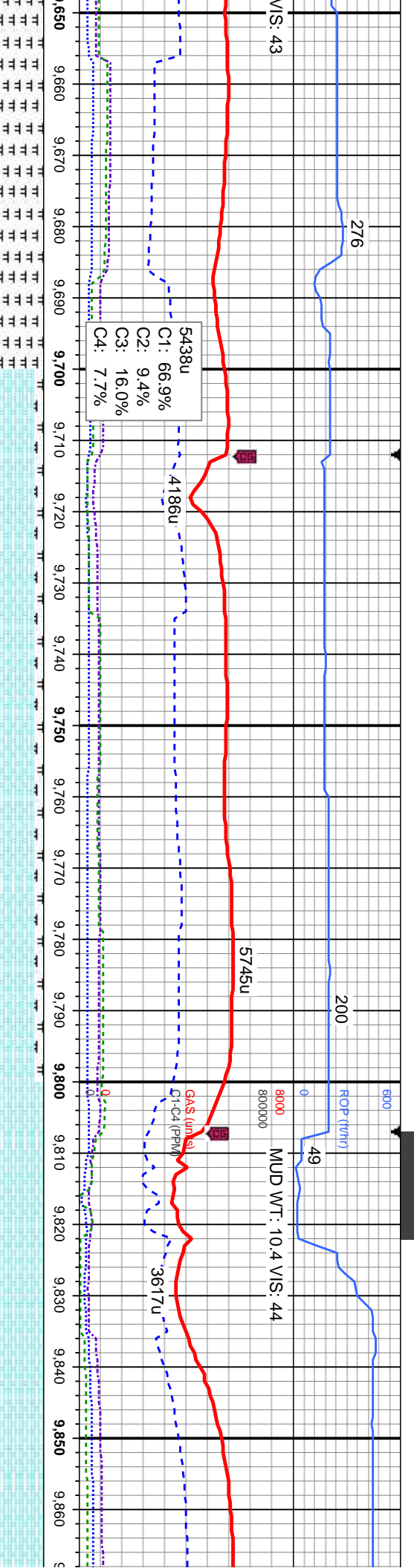

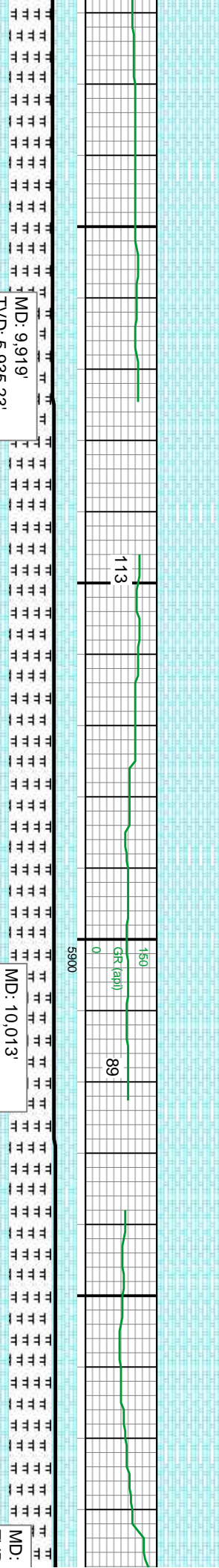
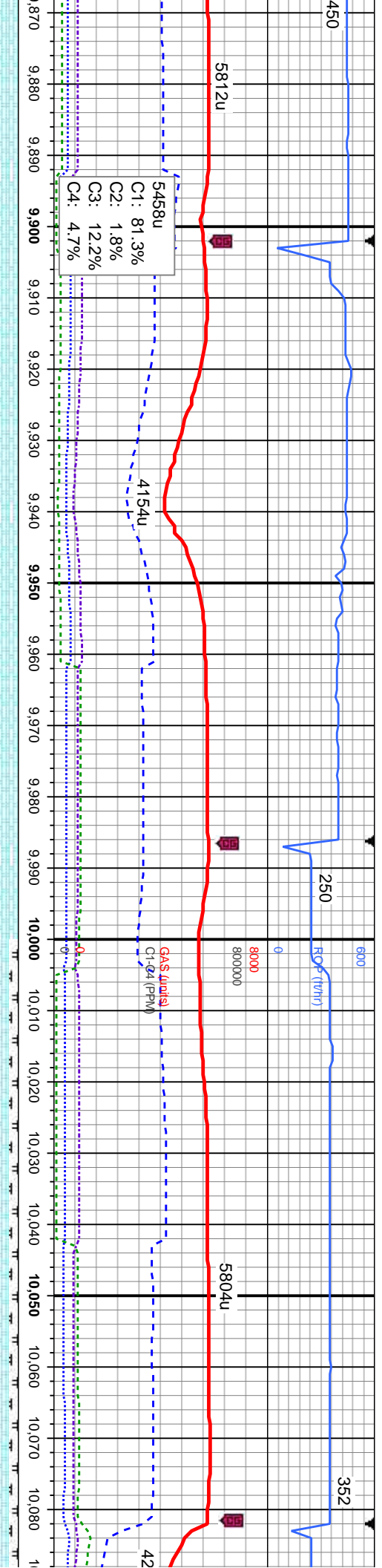

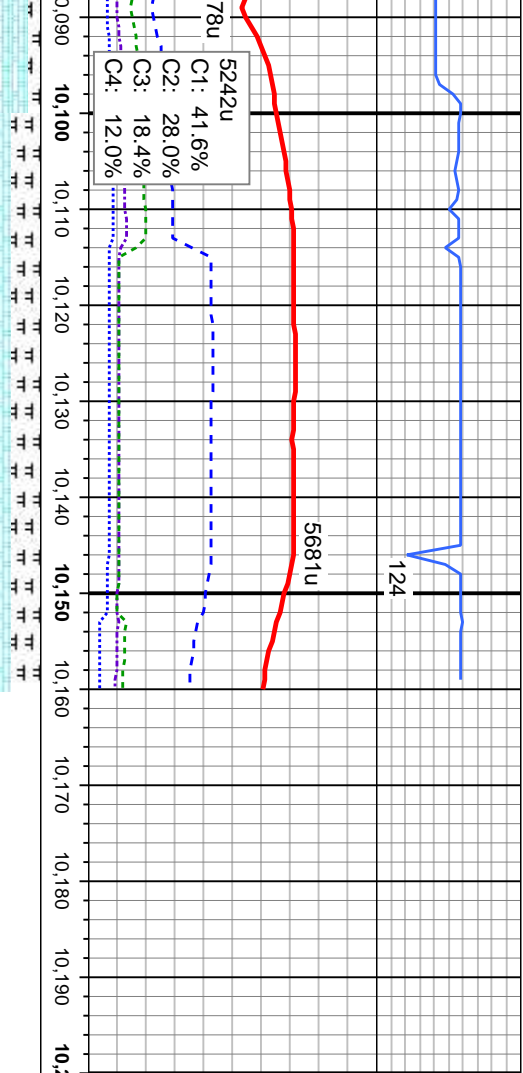

Gleason LC26-720 Wellbore TD @
10160' MD @ 0806 hrs on 05/02/15

Thank you for using
Columbine Logging Inc.

MD: 10,160'
TVD: 5,930.53'
Inclination: 91.54°
Azimuth: 355.68°
VS: 4,493.32'

PROJECTION TO BIT

CHK: oftwht, crm - bf - brn, med - dk gy brn ip, mot dk
brn - dk gy, frm, brit, sb pily - sb blk, sb wxy tex,
MRLST: med - dk gy, blk, mot ip, pily - sb blk, mod
frm, brit, gt tex, v calc, dui yel gn chk flr, fast difse,
stimg, bri bl wh mky cut, no stn or od

