

Well Name: PETRIKIN A34-06

VERTICAL - ORIGINAL HOLE, 10/1/2015 8:30:48 AM

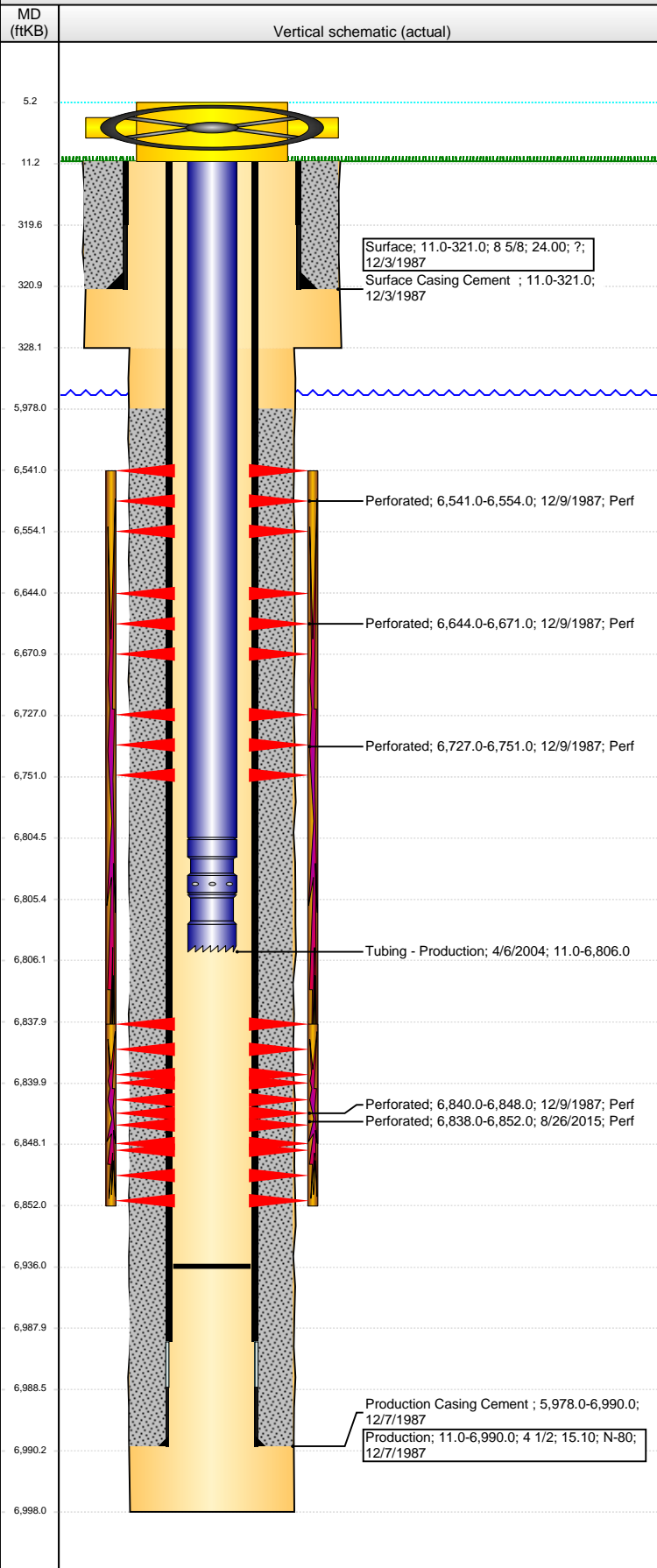

Well Header

API 05-123-13726	Business Unit DJ BASIN	District 15	Well Config VERTICAL
Original KB Elevation (ft) 4,671.00	KB - GL / MSL (ftKB) 11.00	Spud Date 12/2/1987	P & A Date
Comment DISCREPANCY IN TD: DRL RPT & ST RPT 6990', DEPTH LOGGER 6998', DISCREPANCY: SURF CSG DEPTH: DRL RPTS = 321' & 300, ST RPT = 310 DISCREPANCY IN PROD CSG DEPTH, DRL RPT 7002' & 6977', ST RPT & LOGS 6990', Directions To Well			

Congressional Location

Quarter 1	Quarter 2	Quarter 3	Quarter 4	Section	Township	Twnshp N...	Range	Rng E/W Dir
		SE	NW	34	6	N	64	W

Bottom Hole Location

North-South Distance (ft)	From N or S Line	East-West Distance (ft)	From E or W Line

Plug Back Total Depths

Date	Depth (ftKB)	Method	Com
12/9/1987	6,922.0	CASED HOLE LOG	DEPTH LOGGER FROM CBL
3/17/2004	6,936.0	TAG	CLEAN OUT

Wellbore Sections

Section Des	Size (in)	Act Top, MD (ftKB)	Act Btm, MD (ftKB)
SURFACE	12 1/4	11.0	328.0
PRODUCTION	7 7/8	328.0	6,998.0

Zone Statuses

Zone Name	Status Date	Status	Fluid Type	Job	Prod Method
CODELL	1/13/1988	PR		DRILLING/CO...	
CODELL	3/31/2004	PR		RE-FRAC, 3/16...	
NIOBRARA	1/13/1988	PR		DRILLING/CO...	

Casing Strings

Surface, 321.0ftKB

Casing Description	Run Date	OD (in)	Wt/Len (l...)	Grade	Top, MD (ft...)	MD (ftKB)
Surface	12/3/1987	8 5/8	24.00	?	11.0	321.0

Production, 6,990.0ftKB

Casing Description	Run Date	OD (in)	Wt/Len (l...)	Grade	Top, MD (ft...)	MD (ftKB)
Production	12/7/1987	4 1/2	15.10	N-80	11.0	6,990.0

Cement

Description	Top Depth (ftKB)	Bottom Depth (ftKB)
Surface Casing Cement	11.0	321.0
Description	Top Depth (ftKB)	Bottom Depth (ftKB)
Production Casing Cement	5,978.0	6,990.0

Tubing Strings

Tubing Description	Run Date	String...	ID (in)	Wt (lb/ft)	Grade	Len (ft)	Set De...
Tubing - Production	4/6/2004	2 3/8	1.995	4.70	J-55	6,795.00	

Tubing Components

Item Des	OD (in)	Wt (lb/ft)	Grade	Jts	Len (ft)	Btm (ftKB)	Btm (TVD) (ftKB)
EUE 8rd Tubing	2 3/8	4.70	J-55	208	6,793.35	6,804.4	
Pump Seating Nipple	2 3/8	1.10			1.00	6,805.4	
Notched collar	2 3/8				0.65	6,806.0	

Perforation Data

Zone	Bnch/St g	Entered Shot Total	Top (ftKB)	Btm (ftKB)	Date
NIOBRARA, ORIGINAL HOLE	A	4	6,541.00	6,554.00	12/9/1987
NIOBRARA, ORIGINAL HOLE	B	4	6,644.00	6,671.00	12/9/1987
NIOBRARA, ORIGINAL HOLE	C	4	6,727.00	6,751.00	12/9/1987
CODELL, ORIGINAL HOLE		56	6,838.00	6,852.00	8/26/2015
CODELL, ORIGINAL HOLE		4	6,840.00	6,848.00	12/9/1987

Well Name: PETRIKIN A34-06

VERTICAL - ORIGINAL HOLE, 10/1/2015 8:30:51 AM

Stimulations & Treatments

Date 12/11/1987	Zone NIOBRARA-CODELL, ORIGINAL HOLE	Primary Job Type DRILLING/COMPLETION - ORIGINAL
Technical Result	Tech Result Details	Tech Result Note

Comment
LIMITED ENTRY

Date 3/30/2004	Zone CODELL, ORIGINAL HOLE	Primary Job Type RE-FRAC
Technical Result	Tech Result Details	Tech Result Note

Comment

Other In Hole

Run Date	Des	OD (in)	Top (ftKB)	Btm (ftKB)

Logs

Date	Type	Top, MD (ftKB)	Btm, MD (ftKB)
12/6/1987	COMPENSATED DENSITY	310.0	6,997.0
12/6/1987	INDUCTION	310.0	6,997.0
12/9/1987	CEMENT BOND	5,790.0	6,918.0

