

THOMAS 16-C PAD HYDROLOGY MAP

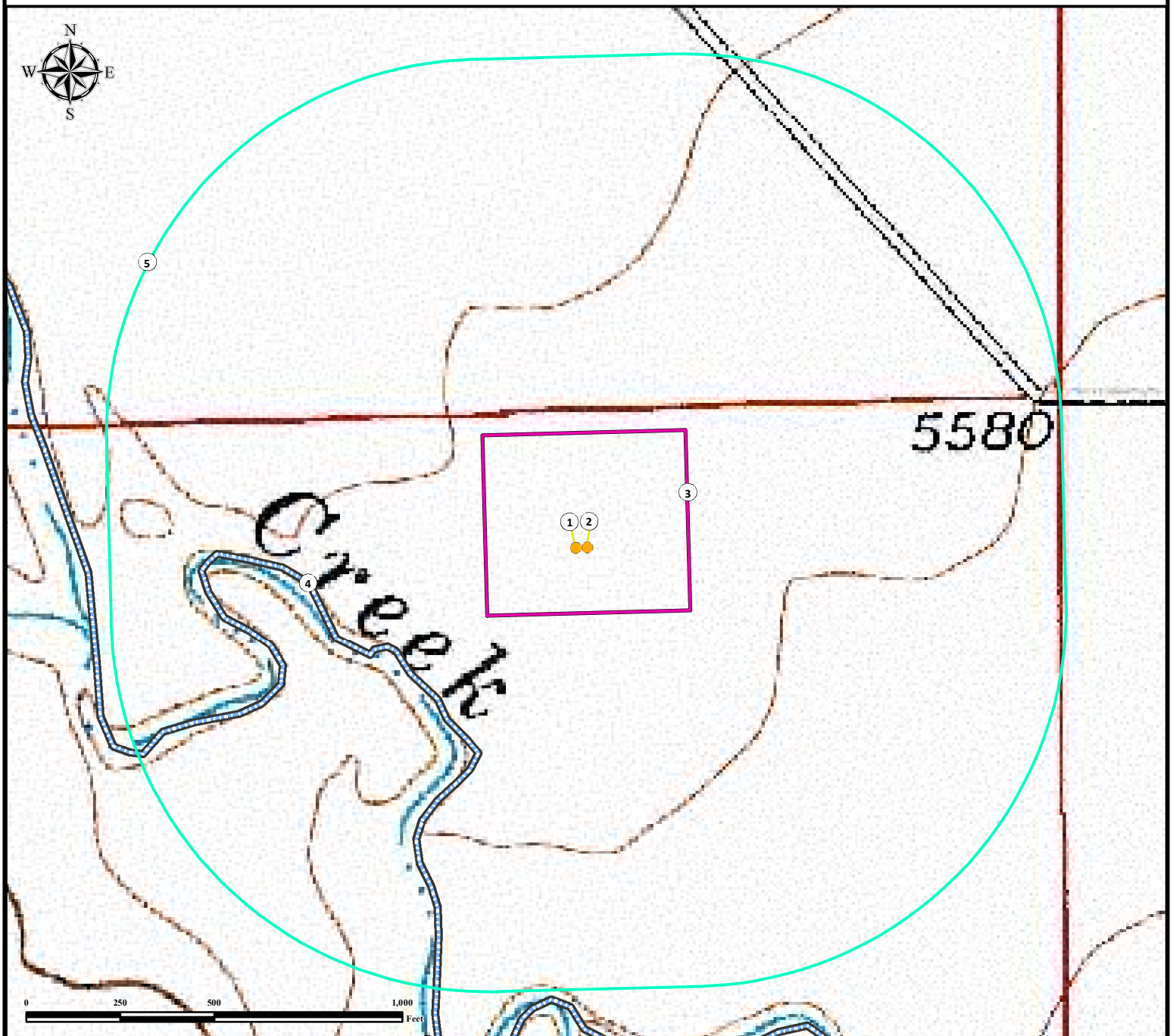

1. Proposed Well THOMAS EAST 1.
2. Proposed Well THOMAS EAST 2.
3. Operational Disturbance Area.
4. Spring Creek is $\pm 545'$ SW.
5. 1000' Radius.

Legend

- Proposed Well
- Disturbance Area
- Spring Creek
- 1000' Radius

Reference Location

**** THOMAS EAST 1 ****
 Lat: 40.840446°
 Long: -104.891594° (NAD83)
 Elevation: 5587 Feet
 345' FNL & 1336' FEL
 PDOP: 1.3
 Operator: Ben Hardenbergh



FIELD DATE:
03-27-15

DRAWING DATE:
04-03-15

BY:
CSG

CHECKED BY:
FMB

SITE NAME:

THOMAS 16-C PAD

SURFACE LOCATION:

NW1/4 NE1/4, SEC. 16, T10N, R67W, 6TH P.M.

WELD COUNTY, COLORADO

PREPARED FOR:

