

ALBRIGHTON 10-P PAD LOCATION DRAWING

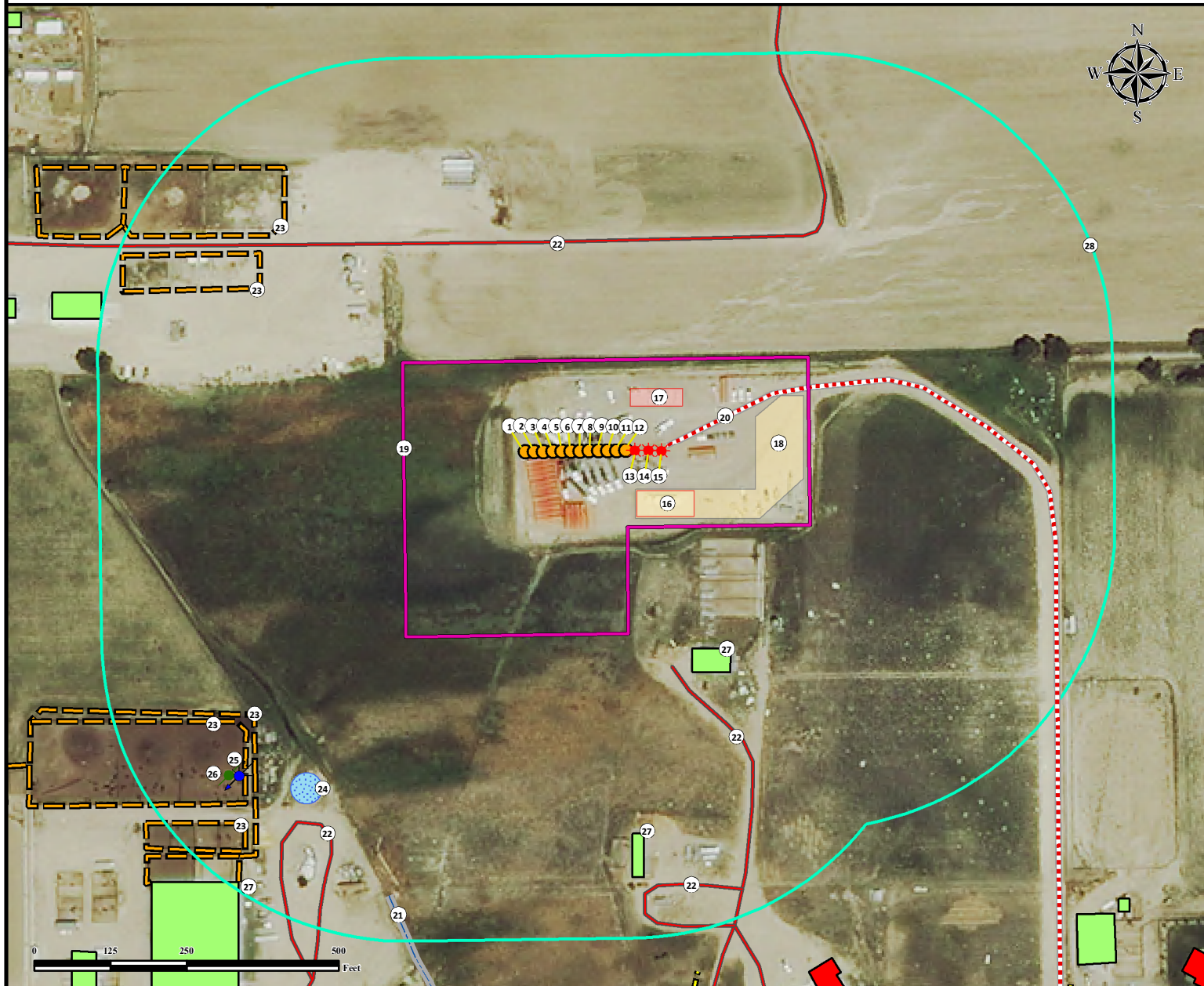

1. Proposed Well ALBRIGHTON A-10HN.
2. Proposed Well ALBRIGHTON B-10HC.
3. Proposed Well ALBRIGHTON C-10HN.
4. Proposed Well ALBRIGHTON D-10HN.
5. Proposed Well ALBRIGHTON E-10HC.
6. Proposed Well ALBRIGHTON F-10HN.
7. Proposed Well ALBRIGHTON G-10HN.
8. Proposed Well ALBRIGHTON H-10HC.
9. Proposed Well ALBRIGHTON I-10HN.
10. Proposed Well ALBRIGHTON J-10HN.
11. Proposed Well ALBRIGHTON K-10HC.
12. Proposed Well ALBRIGHTON L-10HN.

13. Existing well ALBRIGHTON 1-10.
14. Existing well ALBRIGHTON 2-10 is $\pm 23^{\circ}$ E.
15. Existing well ALBRIGHTON 3-10 is $\pm 43^{\circ}$ E.
16. Existing Tank Battery is $\pm 65^{\circ}$ SE.
17. Existing Separator Pad is $\pm 73^{\circ}$ N.
18. Proposed Facility.
19. Operational Disturbance Area.
20. Existing Access Road.
21. Concrete Ditch is $\pm 835^{\circ}$ SW.
22. Private Roads are $\pm 346^{\circ}$ N, $\pm 362^{\circ}$ SE, $\pm 715^{\circ}$ S, and $\pm 801^{\circ}$ SW.
23. Fences are $\pm 671^{\circ}$ NW, $\pm 686^{\circ}$ NW, $\pm 761^{\circ}$ SW, $\pm 788^{\circ}$ SW, and $\pm 885^{\circ}$ SW.

24. Water Trough is $\pm 748^{\circ}$ SW.
25. Water Well (Permit #2848) is $\pm 840^{\circ}$ SW.
26. Plugged & Abandoned Well Heidenreich 1 is $\pm 853^{\circ}$ SW.
27. Buildings are $\pm 337^{\circ}$ SE, $\pm 629^{\circ}$ S, and $\pm 962^{\circ}$ SW.
28. 500' Radius.

Legend

- | | | | | | |
|--|--------------------------|--|------------------------|--|----------------------|
| | Proposed Well | | Disturbance Area | | Private Road |
| | Existing Well | | 500' Radius | | Fence |
| | Plugged & Abandoned Well | | Building Unit | | Concrete Ditch |
| | Water Well | | Building | | Existing Access Road |
| | | | Water Trough | | Powerline |
| | | | Proposed Facility | | |
| | | | Existing Separator Pad | | |
| | | | Existing Tank Battery | | |

Measured from Nearest Well or Facility

| | |
|-----------------------------|----------------------|
| Building - | $\pm 218^{\circ}$ S |
| Building Unit - | $\pm 737^{\circ}$ SE |
| Public Road - (CR 70) | $\pm 1050^{\circ}$ S |
| Prop. Line (SCHWINDT TERRY) | $\pm 50^{\circ}$ N |
| Utility (Power Line) - | $\pm 749^{\circ}$ S |
| Railroad - | $\pm 5280^{\circ}$ W |

Measured from Edge of Disturbance Area

| | |
|----------------------------------|----------------------|
| Surface Water (Concrete Ditch) - | $\pm 426^{\circ}$ SW |
|----------------------------------|----------------------|

Measured from Nearest Well

| | |
|-----------------------------------|------------------|
| Water Well - $\pm 709^{\circ}$ SW | SWL = 6' |
| Permit: 2848 | Receipt: 9058964 |

Reference Location

**** ALBRIGHTON 1-10 ****

Lat: 40.496613°
Long: -104.541150° (NAD83)
Elevation: 4808 Feet
1170' FSL & 1318' FWL
PDOP: 2.4
Operator: BART PFEIFER
Date of Measurement: 05-16-14

Disturbance Acreage:

5.67 Acres Drilling Operations
2.83 Acres Interim Reclaim

Current Surface Use: Improved Pasture
Future Surface Use: Improved Pasture

PREPARED FOR:



FIELD DATE:

06-08-15

DRAWING DATE:

09-10-15

BY:

CSG

CHECKED BY:

KAD

SITE NAME:

ALBRIGHTON 10-P PAD

SURFACE LOCATION:

SW1/4 SW1/4 SEC. 10, T6N, R64W, 6TH P.M.

WELD COUNTY, COLORADO



BAYSWATER
EXPLORATION AND PRODUCTION, LLC