



Project: WELD-NAD83-UTMT13N
Site: 1N-65W-09 Bane Pad
Well: BANE 28N1-9HZ
Wellbore: Plan A
Design: Plan A



WELL DETAILS: BANE 28N1-9HZ					
GL 4964 & KB 25 @ 4989.00usft (HP 307)					
+N/-S	+E/-W	Northing	Easting	Latitude	Longitude
0.00	0.00	14548919.18	1734015.07	40.060443	-104.665486

PROJECT DETAILS: WELD-NAD83-UTMT13N
Geodetic System: Universal Transverse Mercator (US Survey Feet)
Datum: North American Datum 1983
Ellipsoid: GRS 1980
Location: Zone 13N (108 W to 102 W)
System Datum: Mean Sea Level

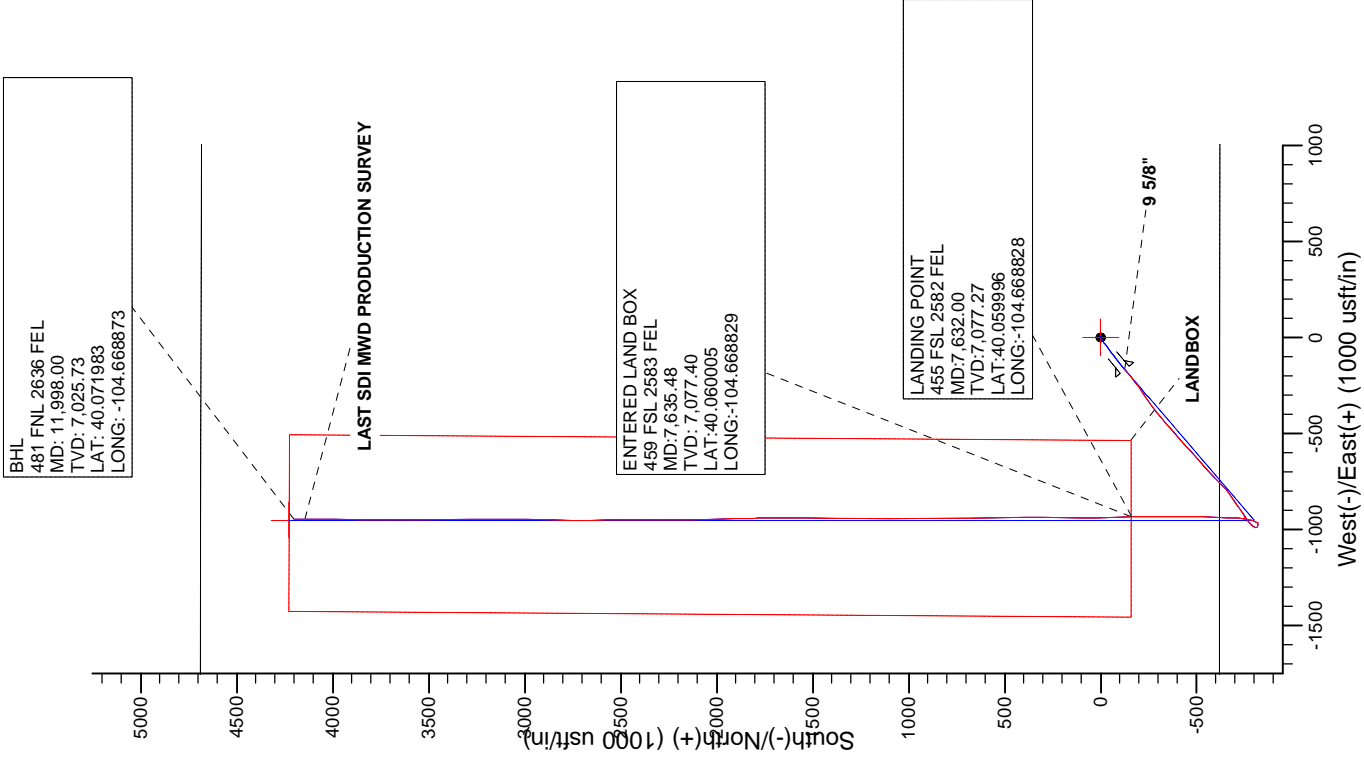
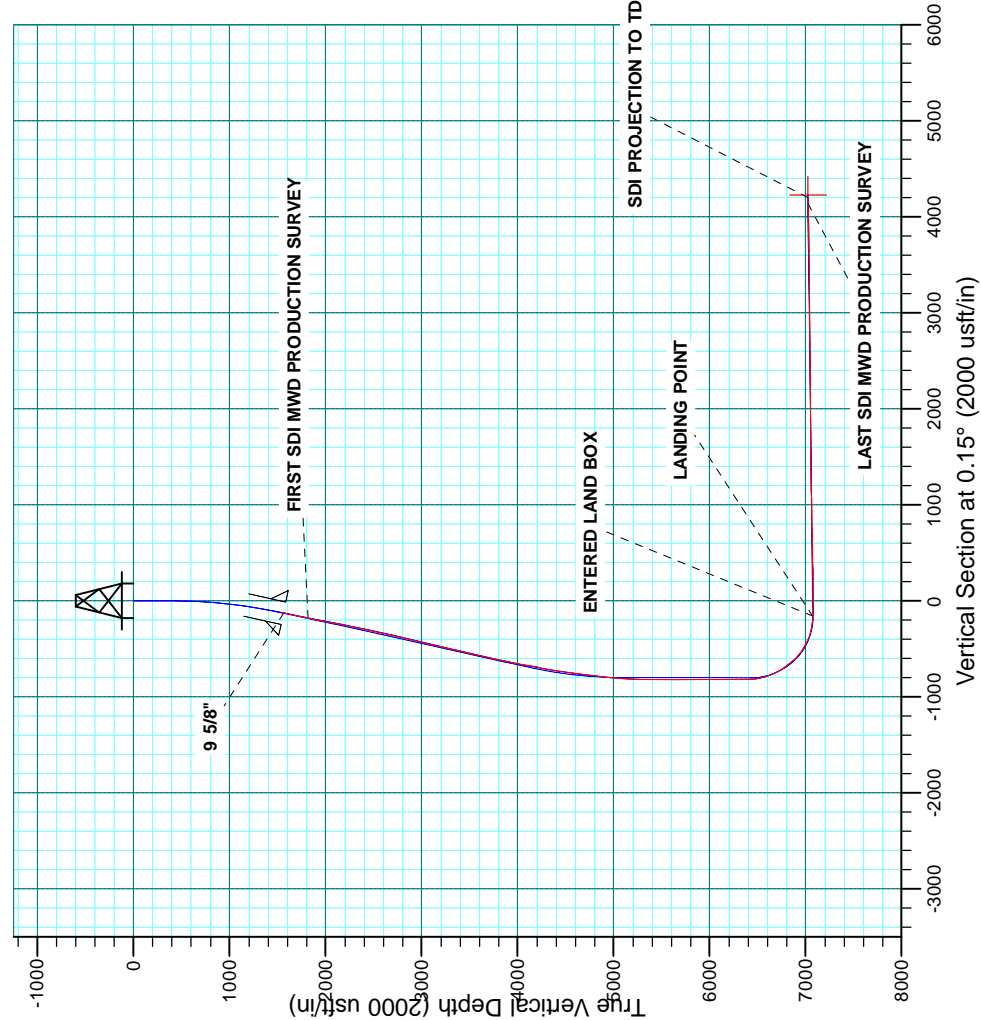

Company:	US ROCKIES WATTENBERG PLANNING	Local Co-ordinate Reference:	Well BANE 28N1-9HZ
Project:	WELD-NAD83-UTMFT13N	TVD Reference:	GL 4964 & KB 25 @ 4989.00usft (HP 307)
Site:	1N-65W-09 Bane Pad	MD Reference:	GL 4964 & KB 25 @ 4989.00usft (HP 307)
Well:	BANE 28N1-9HZ	North Reference:	True
Wellbore:	Plan A	Survey Calculation Method:	Minimum Curvature
Design:	Plan A	Database:	Denver Sales

Project	WELD-NAD83-UTMFT13N		
Map System:	Universal Transverse Mercator (US Survey Feet)	System Datum:	Mean Sea Level
Geo Datum:	North American Datum 1983		
Map Zone:	Zone 13N (108 W to 102 W)		

Site	1N-65W-09 Bane Pad				
Site Position:		Northing:	14,548,919.51 usft	Latitude:	40.060443
From:	Lat/Long	Easting:	1,734,104.05 usft	Longitude:	-104.665168
Position Uncertainty:	0.00 usft	Slot Radius:	13.200 in	Grid Convergence:	0.22 °

Well	BANE 28N1-9HZ, 620' FSL 1650' FEL					
Well Position	+N/-S	0.00 usft	Northing:	14,548,919.18 usft	Latitude:	40.060443
	+E/-W	0.00 usft	Easting:	1,734,015.07 usft	Longitude:	-104.665486
Position Uncertainty		2.68 usft	Wellhead Elevation:	usft	Ground Level:	4,964.00 usft

Wellbore	Plan A				
Magnetics	Model Name	Sample Date	Declination (°)	Dip Angle (°)	Field Strength (nT)
	IGRF2010	10/20/2014	8.33	66.68	52,609

Design	Plan A				
Audit Notes:					
Version:	1.0	Phase:	ACTUAL	Tie On Depth:	0.00
Vertical Section:	Depth From (TVD) (usft)	+N/-S (usft)	+E/-W (usft)	Direction (°)	
	0.00	0.00	0.00		0.15

Survey Program	Date	7/28/2015			
From (usft)	To (usft)	Survey (Wellbore)	Tool Name	Description	
20.00	1,571.00	Survey #1 CATHEDRAL MWD SURFACE	APC_ISCWSA REV 2 MWD	Fixed:v2:standard declination	
1,858.00	11,998.00	Survey #2 SDI MWD PRODUCTION (Plan	APC_ISCWSA REV 2 MWD+	Fixed:v2:crustal field declination	

Survey										
Measured Depth (usft)	Inclination (°)	Azimuth (°)	Vertical Depth (usft)	+N/-S (usft)	+E/-W (usft)	Vertical Section (usft)	Dogleg Rate (°/100usft)	Build Rate (°/100usft)	Turn Rate (°/100usft)	
0.00	0.00	0.00	0.00	0.00	0.00	0.00	0.00	0.00	0.00	
20.00	0.00	0.00	20.00	0.00	0.00	0.00	0.00	0.00	0.00	
105.00	0.30	41.70	105.00	0.17	0.15	0.17	0.35	0.35	0.00	
167.00	0.20	63.30	167.00	0.34	0.35	0.34	0.22	-0.16	34.84	
225.00	0.60	55.50	225.00	0.55	0.69	0.56	0.69	0.69	-13.45	
285.00	0.50	49.40	284.99	0.90	1.15	0.90	0.19	-0.17	-10.17	
348.00	0.30	192.20	347.99	0.92	1.32	0.92	1.21	-0.32	226.67	
413.00	1.10	233.20	412.99	0.38	0.79	0.38	1.38	1.23	63.08	
476.00	1.80	244.30	475.97	-0.41	-0.59	-0.41	1.19	1.11	17.62	
541.00	3.40	242.40	540.90	-1.75	-3.21	-1.76	2.46	2.46	-2.92	

Company:	US ROCKIES WATTENBERG PLANNING	Local Co-ordinate Reference:	Well BANE 28N1-9HZ
Project:	WELD-NAD83-UTMFT13N	TVD Reference:	GL 4964 & KB 25 @ 4989.00usft (HP 307)
Site:	1N-65W-09 Bane Pad	MD Reference:	GL 4964 & KB 25 @ 4989.00usft (HP 307)
Well:	BANE 28N1-9HZ	North Reference:	True
Wellbore:	Plan A	Survey Calculation Method:	Minimum Curvature
Design:	Plan A	Database:	Denver Sales

Survey									
Measured Depth (usft)	Inclination (°)	Azimuth (°)	Vertical Depth (usft)	+N/-S (usft)	+E/-W (usft)	Vertical Section (usft)	Dogleg Rate (°/100usft)	Build Rate (°/100usft)	Turn Rate (°/100usft)
604.00	4.50	239.70	603.75	-3.86	-7.00	-3.88	1.77	1.75	-4.29
668.00	5.80	238.70	667.49	-6.81	-11.94	-6.84	2.04	2.03	-1.56
731.00	7.20	237.50	730.08	-10.58	-17.99	-10.63	2.23	2.22	-1.90
795.00	8.00	237.90	793.52	-15.10	-25.14	-15.17	1.25	1.25	0.63
859.00	8.90	236.50	856.82	-20.20	-33.04	-20.29	1.44	1.41	-2.19
923.00	10.20	233.20	919.94	-26.33	-41.71	-26.44	2.20	2.03	-5.16
985.00	11.10	232.50	980.87	-33.25	-50.84	-33.39	1.47	1.45	-1.13
1,049.00	11.90	231.70	1,043.58	-41.09	-60.91	-41.25	1.27	1.25	-1.25
1,113.00	12.20	232.60	1,106.17	-49.29	-71.46	-49.48	0.55	0.47	1.41
1,177.00	12.60	233.50	1,168.68	-57.55	-82.44	-57.76	0.69	0.63	1.41
1,241.00	13.20	233.70	1,231.06	-66.03	-93.94	-66.27	0.94	0.94	0.31
1,303.00	14.00	232.90	1,291.33	-74.74	-105.63	-75.02	1.33	1.29	-1.29
1,368.00	14.80	232.30	1,354.28	-84.56	-118.47	-84.87	1.25	1.23	-0.92
1,432.00	16.00	229.70	1,415.98	-95.27	-131.66	-95.61	2.16	1.88	-4.06
1,495.00	17.60	229.20	1,476.29	-107.11	-145.49	-107.49	2.55	2.54	-0.79
1,559.00	18.50	229.70	1,537.14	-120.00	-160.56	-120.42	1.43	1.41	0.78
1,571.00	18.70	229.20	1,548.52	-122.48	-163.47	-122.91	2.13	1.67	-4.17
1,587.00	18.64	229.37	1,563.67	-125.83	-167.35	-126.26	0.49	-0.36	1.06
9 5/8"									
1,858.00	17.70	232.39	1,821.16	-179.18	-232.87	-179.78	0.49	-0.35	1.11
FIRST SDI MWD PRODUCTION SURVEY									
2,047.00	18.78	237.68	2,000.68	-212.98	-281.34	-213.71	1.05	0.57	2.80
2,141.00	19.05	235.65	2,089.60	-229.72	-306.79	-230.53	0.76	0.29	-2.16
2,236.00	18.27	234.00	2,179.61	-247.23	-331.64	-248.09	0.99	-0.82	-1.74
2,330.00	19.23	235.24	2,268.62	-264.71	-356.28	-265.64	1.11	1.02	1.32
2,425.00	19.58	230.49	2,358.23	-283.76	-381.41	-284.76	1.70	0.37	-5.00
2,519.00	17.62	231.34	2,447.31	-302.67	-404.68	-303.73	2.10	-2.09	0.90
2,614.00	17.97	229.61	2,537.77	-321.15	-427.07	-322.27	0.67	0.37	-1.82
2,709.00	19.66	229.60	2,627.69	-341.00	-450.40	-342.18	1.78	1.78	-0.01
2,803.00	18.37	225.22	2,716.56	-361.69	-472.96	-362.93	2.05	-1.37	-4.66
2,898.00	18.37	229.93	2,806.73	-381.87	-495.04	-383.16	1.56	0.00	4.96
2,992.00	19.32	229.45	2,895.69	-401.51	-518.19	-402.87	1.02	1.01	-0.51
3,087.00	19.69	226.59	2,985.24	-422.73	-541.76	-424.15	1.08	0.39	-3.01
3,181.00	20.67	228.04	3,073.46	-444.71	-565.60	-446.18	1.17	1.04	1.54
3,276.00	19.60	227.04	3,162.66	-466.78	-589.73	-468.32	1.18	-1.13	-1.05
3,370.00	19.82	228.84	3,251.15	-488.01	-613.27	-489.61	0.69	0.23	1.91
3,465.00	19.07	230.52	3,340.73	-508.48	-637.37	-510.14	0.98	-0.79	1.77
3,559.00	18.21	230.28	3,429.80	-527.63	-660.52	-529.35	0.92	-0.91	-0.26
3,654.00	18.28	226.96	3,520.03	-547.28	-682.83	-549.07	1.10	0.07	-3.49
3,748.00	17.26	227.26	3,609.54	-566.81	-703.85	-568.65	1.09	-1.09	0.32
3,843.00	18.04	226.43	3,700.07	-586.51	-724.86	-588.41	0.86	0.82	-0.87
3,937.00	17.05	223.56	3,789.70	-606.53	-744.90	-608.48	1.40	-1.05	-3.05
4,032.00	16.76	227.15	3,880.59	-625.94	-764.54	-627.94	1.14	-0.31	3.78

Company:	US ROCKIES WATTENBERG PLANNING	Local Co-ordinate Reference:	Well BANE 28N1-9HZ
Project:	WELD-NAD83-UTMFT13N	TVD Reference:	GL 4964 & KB 25 @ 4989.00usft (HP 307)
Site:	1N-65W-09 Bane Pad	MD Reference:	GL 4964 & KB 25 @ 4989.00usft (HP 307)
Well:	BANE 28N1-9HZ	North Reference:	True
Wellbore:	Plan A	Survey Calculation Method:	Minimum Curvature
Design:	Plan A	Database:	Denver Sales

Survey										
Measured Depth (usft)	Inclination (°)	Azimuth (°)	Vertical Depth (usft)	+N/-S (usft)	+E/-W (usft)	Vertical Section (usft)	Dogleg Rate (°/100usft)	Build Rate (°/100usft)	Turn Rate (°/100usft)	
4,126.00	16.84	227.07	3,970.58	-644.43	-784.44	-646.48	0.09	0.09	-0.09	
4,221.00	17.26	233.21	4,061.41	-662.24	-805.81	-664.35	1.94	0.44	6.46	
4,315.00	17.91	235.65	4,151.02	-678.75	-828.91	-680.92	1.05	0.69	2.60	
4,410.00	18.91	234.94	4,241.16	-695.84	-853.57	-698.07	1.08	1.05	-0.75	
4,504.00	17.75	234.55	4,330.39	-712.90	-877.71	-715.19	1.24	-1.23	-0.41	
4,599.00	15.55	235.14	4,421.40	-728.58	-899.96	-730.93	2.32	-2.32	0.62	
4,693.00	13.14	240.83	4,512.47	-740.99	-919.63	-743.39	2.97	-2.56	6.05	
4,788.00	13.00	237.61	4,605.01	-751.98	-938.08	-754.43	0.78	-0.15	-3.39	
4,882.00	11.82	233.73	4,696.81	-763.34	-954.78	-765.83	1.54	-1.26	-4.13	
4,977.00	11.42	222.43	4,789.88	-776.04	-968.97	-778.57	2.43	-0.42	-11.89	
5,071.00	8.26	220.12	4,882.48	-788.07	-979.60	-790.63	3.39	-3.36	-2.46	
5,165.00	5.88	213.76	4,975.76	-797.24	-986.63	-799.82	2.66	-2.53	-6.77	
5,260.00	4.03	192.19	5,070.41	-804.55	-990.04	-807.14	2.73	-1.95	-22.71	
5,354.00	2.36	167.19	5,164.26	-809.66	-990.31	-812.25	2.27	-1.78	-26.60	
5,449.00	2.07	129.88	5,259.20	-812.67	-988.56	-815.26	1.52	-0.31	-39.27	
5,543.00	1.58	132.66	5,353.15	-814.64	-986.30	-817.22	0.53	-0.52	2.96	
5,638.00	1.41	110.95	5,448.12	-815.94	-984.24	-818.52	0.62	-0.18	-22.85	
5,732.00	1.08	116.86	5,542.10	-816.76	-982.37	-819.33	0.38	-0.35	6.29	
5,827.00	1.88	97.86	5,637.06	-817.38	-980.03	-819.94	0.98	0.84	-20.00	
5,921.00	1.76	91.60	5,731.02	-817.63	-977.06	-820.18	0.25	-0.13	-6.66	
6,016.00	1.84	88.72	5,825.97	-817.63	-974.08	-820.18	0.13	0.08	-3.03	
6,110.00	0.83	73.33	5,919.94	-817.40	-971.92	-819.95	1.13	-1.07	-16.37	
6,205.00	1.65	106.55	6,014.92	-817.60	-969.95	-820.13	1.11	0.86	34.97	
6,299.00	0.90	86.81	6,108.90	-817.94	-967.91	-820.47	0.91	-0.80	-21.00	
6,394.00	0.87	85.17	6,203.89	-817.84	-966.45	-820.37	0.04	-0.03	-1.73	
6,488.00	0.84	122.85	6,297.88	-818.15	-965.16	-820.68	0.59	-0.03	40.09	
6,583.00	0.42	148.40	6,392.87	-818.83	-964.39	-821.35	0.52	-0.44	26.89	
6,677.00	9.48	17.65	6,486.46	-811.73	-961.86	-814.24	10.38	9.64	-139.10	
6,771.00	16.97	17.21	6,577.90	-791.22	-955.44	-793.72	7.97	7.97	-0.47	
6,866.00	25.05	14.85	6,666.51	-758.48	-946.17	-760.95	8.55	8.51	-2.48	
6,960.00	32.18	1.19	6,749.06	-714.11	-940.54	-716.57	10.25	7.59	-14.53	
7,055.00	37.59	1.96	6,826.96	-659.82	-939.02	-662.28	5.71	5.69	0.81	
7,149.00	44.01	2.18	6,898.08	-598.47	-936.79	-600.92	6.83	6.83	0.23	
7,244.00	53.31	1.03	6,960.77	-527.25	-934.85	-529.70	9.83	9.79	-1.21	
7,338.00	65.00	0.47	7,008.88	-446.70	-933.82	-449.14	12.45	12.44	-0.60	
7,433.00	72.54	0.53	7,043.25	-358.21	-933.05	-360.65	7.94	7.94	0.06	
7,527.00	79.27	359.24	7,066.13	-267.10	-933.24	-269.54	7.28	7.16	-1.37	
7,622.00	87.72	358.71	7,076.89	-172.81	-934.94	-175.25	8.91	8.89	-0.56	
7,632.00	87.89	358.69	7,077.27	-162.82	-935.16	-165.27	1.73	1.73	-0.17	
LANDING POINT										
7,635.48	87.95	358.69	7,077.40	-159.34	-935.24	-161.79	1.73	1.73	-0.17	
ENTERED LAND BOX										
7,717.00	89.36	358.55	7,079.31	-77.87	-937.21	-80.32	1.73	1.73	-0.17	
7,811.00	90.47	358.62	7,079.45	16.10	-939.53	13.64	1.18	1.18	0.07	

Company:	US ROCKIES WATTENBERG PLANNING	Local Co-ordinate Reference:	Well BANE 28N1-9HZ
Project:	WELD-NAD83-UTMFT13N	TVD Reference:	GL 4964 & KB 25 @ 4989.00usft (HP 307)
Site:	1N-65W-09 Bane Pad	MD Reference:	GL 4964 & KB 25 @ 4989.00usft (HP 307)
Well:	BANE 28N1-9HZ	North Reference:	True
Wellbore:	Plan A	Survey Calculation Method:	Minimum Curvature
Design:	Plan A	Database:	Denver Sales

Survey										
Measured Depth (usft)	Inclination (°)	Azimuth (°)	Vertical Depth (usft)	+N/-S (usft)	+E/-W (usft)	Vertical Section (usft)	Dogleg Rate (°/100usft)	Build Rate (°/100usft)	Turn Rate (°/100usft)	
7,906.00	90.03	0.72	7,079.03	111.09	-940.07	108.63	2.26	-0.46	2.21	
8,000.00	90.54	1.29	7,078.56	205.08	-938.43	202.62	0.81	0.54	0.61	
8,094.00	91.24	0.52	7,077.10	299.05	-936.94	296.60	1.11	0.74	-0.82	
8,189.00	90.40	359.40	7,075.74	394.04	-937.01	391.59	1.47	-0.88	-1.18	
8,283.00	91.41	359.03	7,074.26	488.02	-938.29	485.56	1.14	1.07	-0.39	
8,378.00	90.84	359.29	7,072.39	582.99	-939.69	580.53	0.66	-0.60	0.27	
8,473.00	91.54	358.48	7,070.42	677.95	-941.54	675.48	1.13	0.74	-0.85	
8,567.00	90.17	359.54	7,069.02	771.92	-943.16	769.45	1.84	-1.46	1.13	
8,662.00	90.91	359.23	7,068.12	866.91	-944.18	864.44	0.84	0.78	-0.33	
8,756.00	92.22	359.84	7,065.56	960.87	-944.94	958.39	1.54	1.39	0.65	
8,851.00	90.40	0.38	7,063.38	1,055.84	-944.76	1,053.36	2.00	-1.92	0.57	
8,946.00	91.95	0.75	7,061.44	1,150.81	-943.82	1,148.34	1.68	1.63	0.39	
9,040.00	89.97	0.54	7,059.86	1,244.79	-942.76	1,242.32	2.12	-2.11	-0.22	
9,135.00	91.18	0.17	7,058.91	1,339.78	-942.18	1,337.31	1.33	1.27	-0.39	
9,229.00	90.10	1.54	7,057.86	1,433.76	-940.77	1,431.29	1.86	-1.15	1.46	
9,324.00	91.88	1.16	7,056.22	1,528.72	-938.54	1,526.25	1.92	1.87	-0.40	
9,419.00	90.40	358.83	7,054.33	1,623.69	-938.54	1,621.23	2.91	-1.56	-2.45	
9,513.00	91.68	359.67	7,052.62	1,717.66	-939.77	1,715.20	1.63	1.36	0.89	
9,608.00	89.76	358.59	7,051.43	1,812.64	-941.22	1,810.17	2.32	-2.02	-1.14	
9,702.00	91.14	358.46	7,050.69	1,906.60	-943.64	1,904.12	1.47	1.47	-0.14	
9,797.00	89.09	358.16	7,050.50	2,001.55	-946.44	1,999.07	2.18	-2.16	-0.32	
9,891.00	90.57	357.75	7,050.78	2,095.49	-949.79	2,093.00	1.63	1.57	-0.44	
9,986.00	89.56	0.16	7,050.67	2,190.47	-951.52	2,187.97	2.75	-1.06	2.54	
10,080.00	91.14	359.82	7,050.09	2,284.46	-951.54	2,281.96	1.72	1.68	-0.36	
10,174.00	90.30	0.37	7,048.91	2,378.45	-951.39	2,375.95	1.07	-0.89	0.59	
10,269.00	91.68	0.43	7,047.27	2,473.43	-950.72	2,470.94	1.45	1.45	0.06	
10,364.00	89.70	359.47	7,046.13	2,568.42	-950.81	2,565.92	2.32	-2.08	-1.01	
10,458.00	90.97	358.58	7,045.58	2,662.40	-952.40	2,659.90	1.65	1.35	-0.95	
10,552.00	90.47	1.33	7,044.40	2,756.39	-952.48	2,753.88	2.97	-0.53	2.93	
10,647.00	91.58	0.15	7,042.70	2,851.36	-951.25	2,848.86	1.71	1.17	-1.24	
10,742.00	89.66	1.27	7,041.67	2,946.34	-950.07	2,943.84	2.34	-2.02	1.18	
10,836.00	90.24	0.44	7,041.75	3,040.33	-948.67	3,037.84	1.08	0.62	-0.88	
10,931.00	91.51	0.74	7,040.30	3,135.31	-947.69	3,132.82	1.37	1.34	0.32	
11,025.00	89.87	359.66	7,039.17	3,229.30	-947.37	3,226.81	2.09	-1.74	-1.15	
11,120.00	90.07	359.73	7,039.22	3,324.30	-947.87	3,321.81	0.22	0.21	0.07	
11,214.00	90.47	359.59	7,038.78	3,418.30	-948.43	3,415.80	0.45	0.43	-0.15	
11,309.00	90.67	359.48	7,037.83	3,513.29	-949.20	3,510.79	0.24	0.21	-0.12	
11,403.00	91.78	359.01	7,035.82	3,607.26	-950.44	3,604.76	1.28	1.18	-0.50	
11,498.00	89.97	0.28	7,034.37	3,702.24	-951.03	3,699.74	2.33	-1.91	1.34	
11,592.00	90.70	0.65	7,033.82	3,796.23	-950.26	3,793.73	0.87	0.78	0.39	
11,687.00	91.48	0.72	7,032.01	3,891.21	-949.13	3,888.71	0.82	0.82	0.07	
11,781.00	90.17	359.84	7,030.66	3,985.19	-948.67	3,982.70	1.68	-1.39	-0.94	
11,876.00	91.21	0.14	7,029.52	4,080.19	-948.69	4,077.69	1.14	1.09	0.32	

Company:	US ROCKIES WATTENBERG PLANNING	Local Co-ordinate Reference:	Well BANE 28N1-9HZ
Project:	WELD-NAD83-UTMFT13N	TVD Reference:	GL 4964 & KB 25 @ 4989.00usft (HP 307)
Site:	1N-65W-09 Bane Pad	MD Reference:	GL 4964 & KB 25 @ 4989.00usft (HP 307)
Well:	BANE 28N1-9HZ	North Reference:	True
Wellbore:	Plan A	Survey Calculation Method:	Minimum Curvature
Design:	Plan A	Database:	Denver Sales

Survey									
Measured Depth (usft)	Inclination (°)	Azimuth (°)	Vertical Depth (usft)	+N/-S (usft)	+E/-W (usft)	Vertical Section (usft)	Dogleg Rate (°/100usft)	Build Rate (°/100usft)	Turn Rate (°/100usft)
11,940.00	91.98	0.74	7,027.73	4,144.16	-948.19	4,141.66	1.53	1.20	0.94
LAST SDI MWD PRODUCTION SURVEY									
11,998.00	91.98	0.74	7,025.73	4,202.12	-947.45	4,199.62	0.00	0.00	0.00
SDI PROJECTION TO TD									

Design Targets									
Target Name	Dip Angle (°)	Dip Dir. (°)	TVD (usft)	+N/-S (usft)	+E/-W (usft)	Northing (usft)	Easting (usft)	Latitude	Longitude
- hit/miss target									
- Shape									
PBHL_BANE 28N1-9HZ	0.00	0.00	7,024.00	4,227.78	-952.30	14,553,143.35	1,733,046.89	40.072053	-104.668890
- actual wellpath misses target center by 26.17usft at 11998.00usft MD (7025.73 TVD, 4202.12 N, -947.45 E)									
- Point									

Casing Points					
Measured Depth (usft)	Vertical Depth (usft)	Name	Casing Diameter (in)	Hole Diameter (in)	
1,587.00	1,563.67	9 5/8"	9.625	13.500	

Design Annotations					
Measured Depth (usft)	Vertical Depth (usft)	Local Coordinates		Comment	
		+N/-S (usft)	+E/-W (usft)		
1,858.00	1,821.16	-179.18	-232.87	FIRST SDI MWD PRODUCTION SURVEY	
7,632.00	7,077.27	-162.82	-935.16	LANDING POINT	
7,635.48	7,077.40	-159.34	-935.24	ENTERED LAND BOX	
11,940.00	7,027.73	4,144.16	-948.19	LAST SDI MWD PRODUCTION SURVEY	
11,998.00	7,025.73	4,202.12	-947.45	SDI PROJECTION TO TD	

Checked By: _____ Approved By: _____ Date: _____