

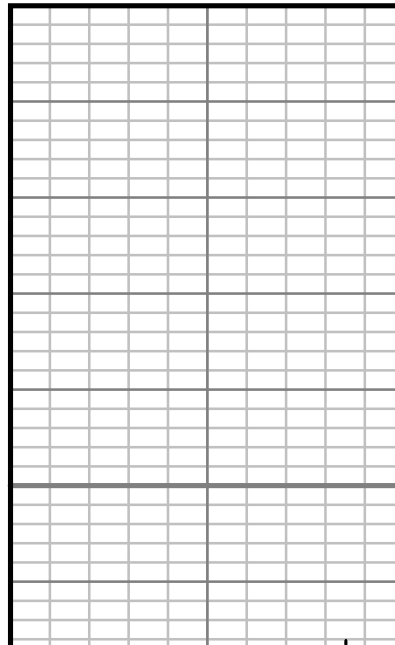

Remarks
ANADARKO E&P ONSHORE LLC PRODUCTION AFE# 2106134
SCIENTIFIC DRILLING INTERNATIONAL JOB# 298083
ALL REFERENCES IN THE DEPTH TRACK ARE AT BIT DEPTH.
ALL DATA IS MEMORY DATA UNLESS STATED OTHERWISE.
FLAT AVERAGE FILTER OF 1.00 FT APPLIED TO GAMMA RAY CURVE
FLAT AVERAGE FILTER OF 1.00 FT APPLIED TO RATE OF PENETRATION CURVE
FLAT AVERAGE FILTER OF 1.00 FT APPLIED TO TOOL TEMPERATURE CURVE
RUN #1: MWD / GAMMA RAY LOGGING RUN
SENSORS S/N: PULSER = 128-165 / CONT = 225 / MWD EYE = 1015 / GAMMA RAY = 1209
BIT TO SENSOR OFFSETS: SURVEY = 56.45 FT. / GAMMA RAY = 47.39 FT.
RUN #2: MWD / GAMMA RAY LOGGING RUN
SENSORS S/N: PULSER = 128-338 / CONT = 862 / MWD EYE = 882 / GAMMA RAY = 1188
BIT TO SENSOR OFFSETS: SURVEY = 56.45 FT. / GAMMA RAY = 47.39 FT.
RUN #3: MWD / GAMMA RAY LOGGING RUN
SENSORS S/N: PULSER = 128-338 / CONT = 862 / MWD EYE = 882 / GAMMA RAY = 1188
BIT TO SENSOR OFFSETS: SURVEY = 55.96 FT. / GAMMA RAY = 47.31 FT.
MNEMONICS LIST:
GR = GAMMA RAY
ROP = RATE OF PENETRATION
T-TEMP = TOOL TEMPERATURE

ANADARKO E&P ONSHORE LLC BANE 28N1-9HZ WATTENBERG FIELD WELD COUNTY, COLORADO 05-123-41305				
<div>Gamma Ray (GR)</div> <div>0Unit = aapi150</div>	<div>MEASURED DEPTH</div> <div>1:240 (ft)</div> <div>1600</div>	<div>Rate of Penetration (ROP)</div> <div>1000Unit = ft/hr0</div>	<div>Tool Temperature (T-TEMP)</div> <div>50Unit = °F300</div>	Comments
				<div>S: 25 MD: 1559.00 ft Inc: 18.50 deg Az: 229.70 deg TVD: 1537.14 ft</div> <div>S: 26 MD: 1571.00 ft Inc: 18.70 deg Az: 229.20 deg TVD: 1548.52 ft</div>

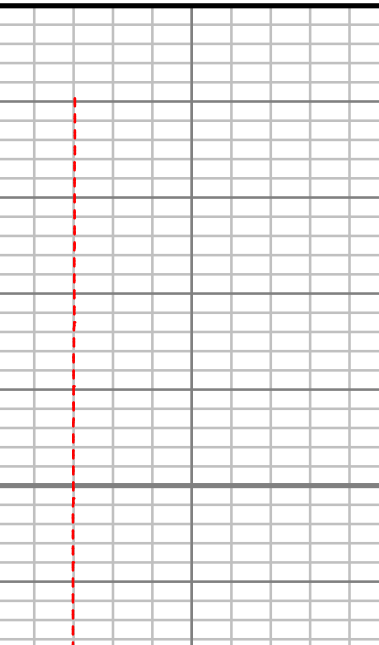

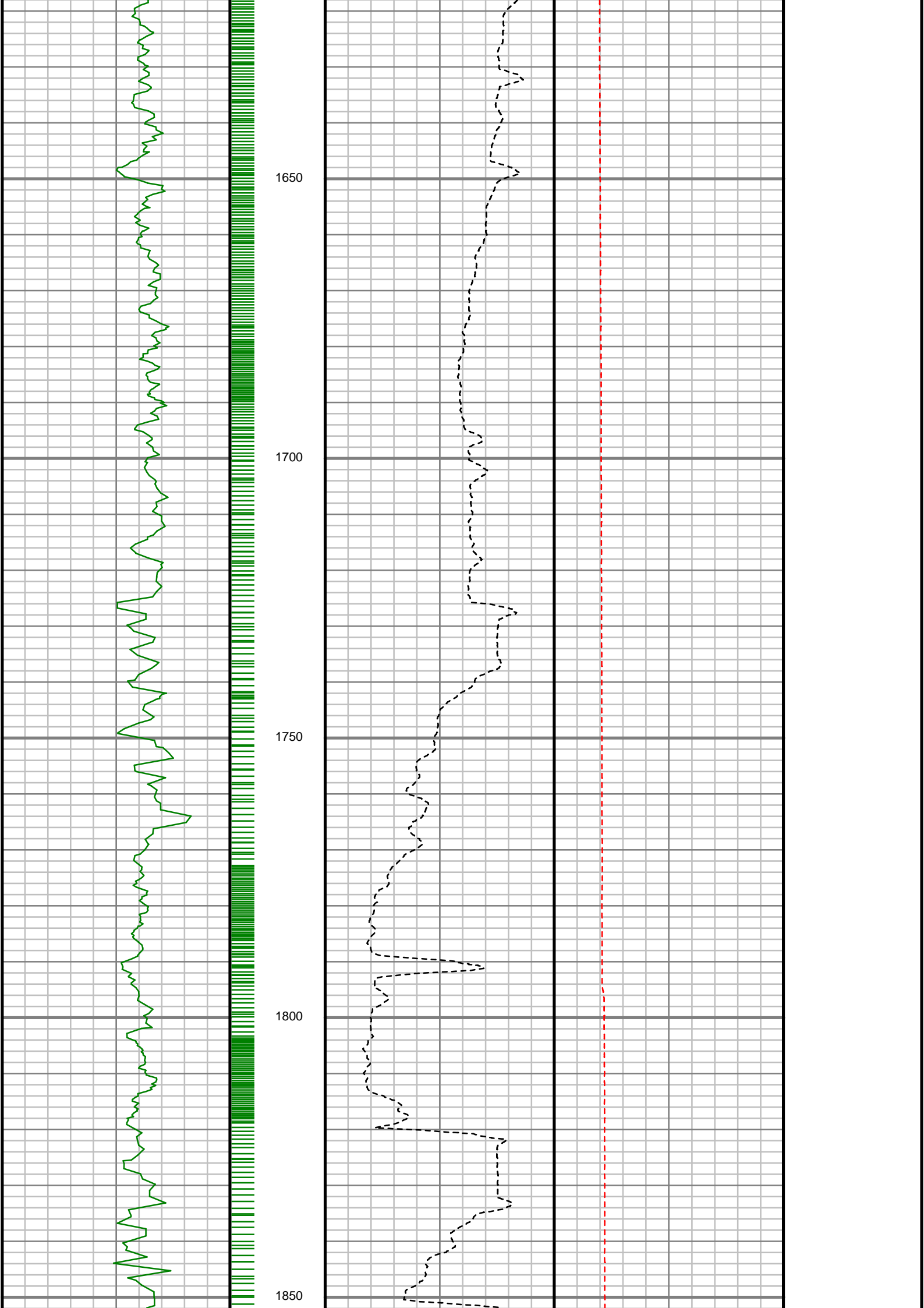
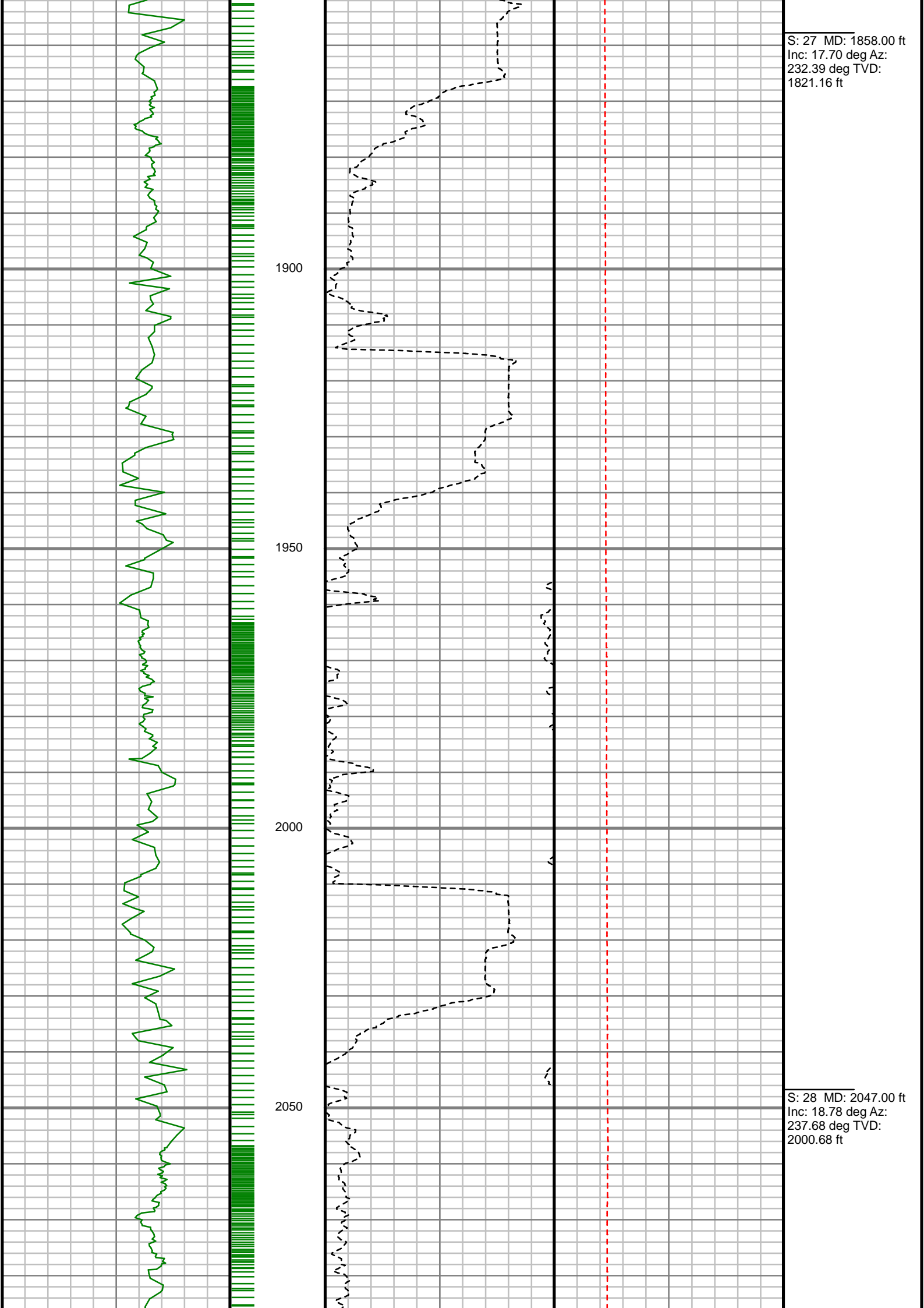

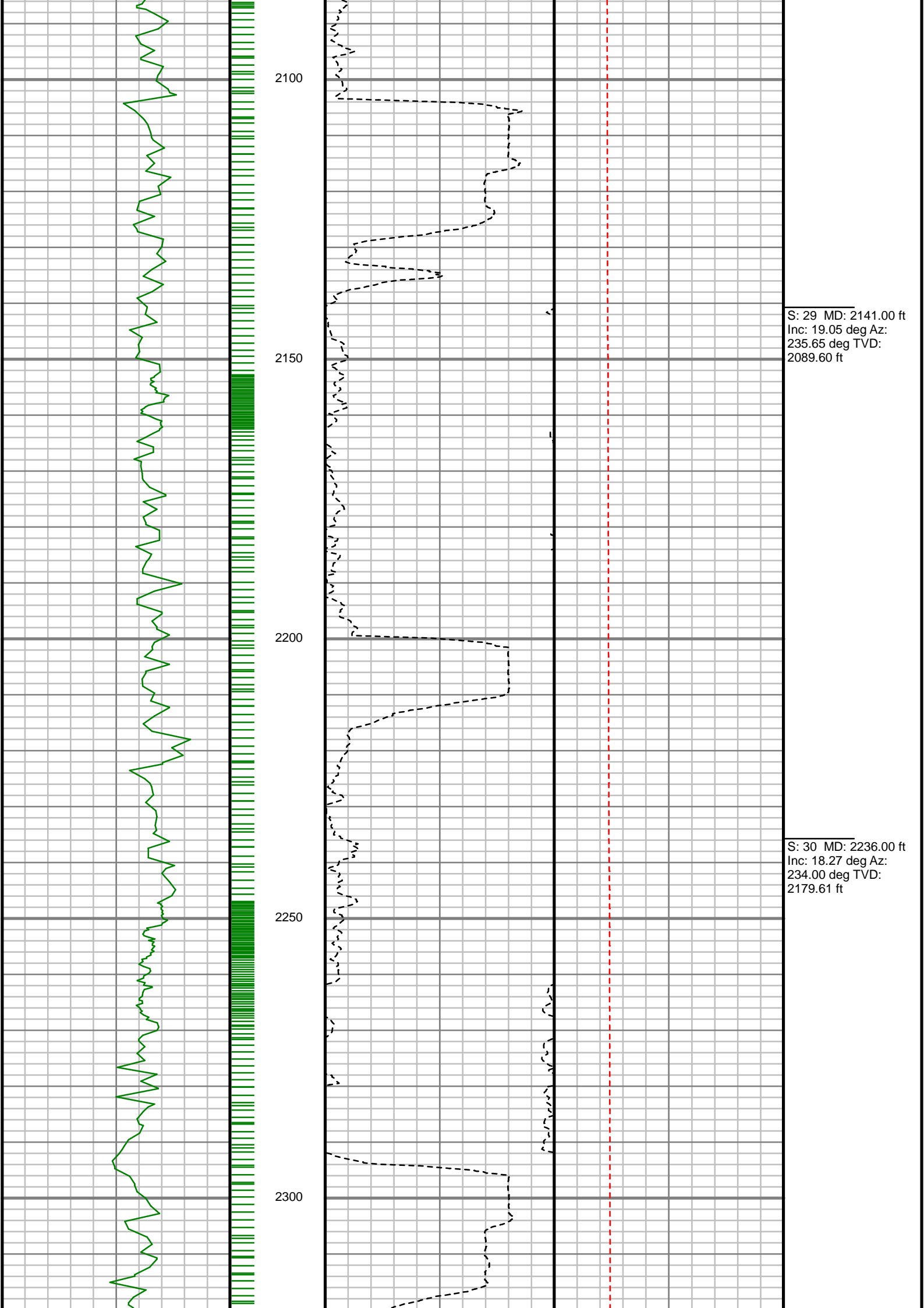

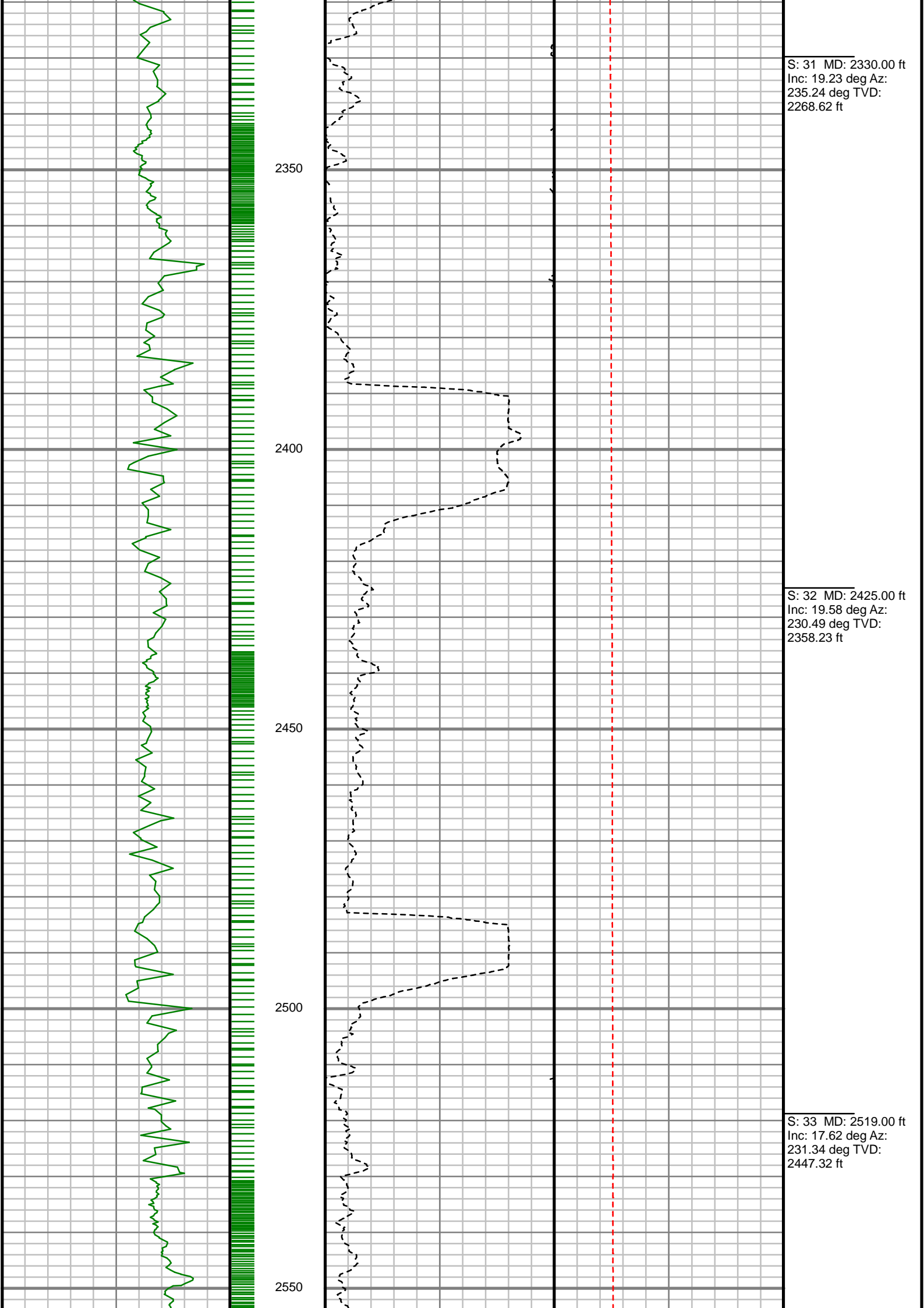

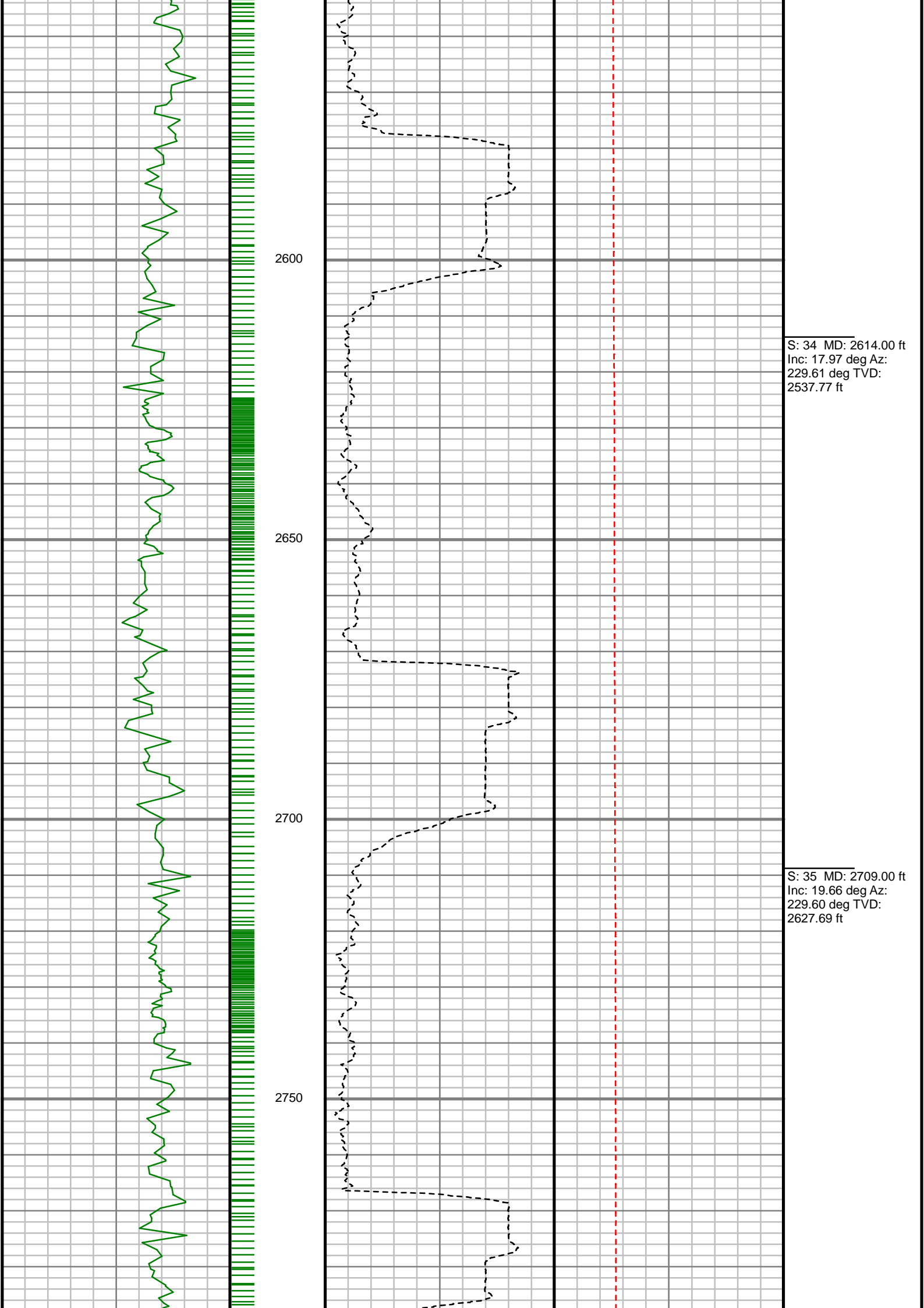

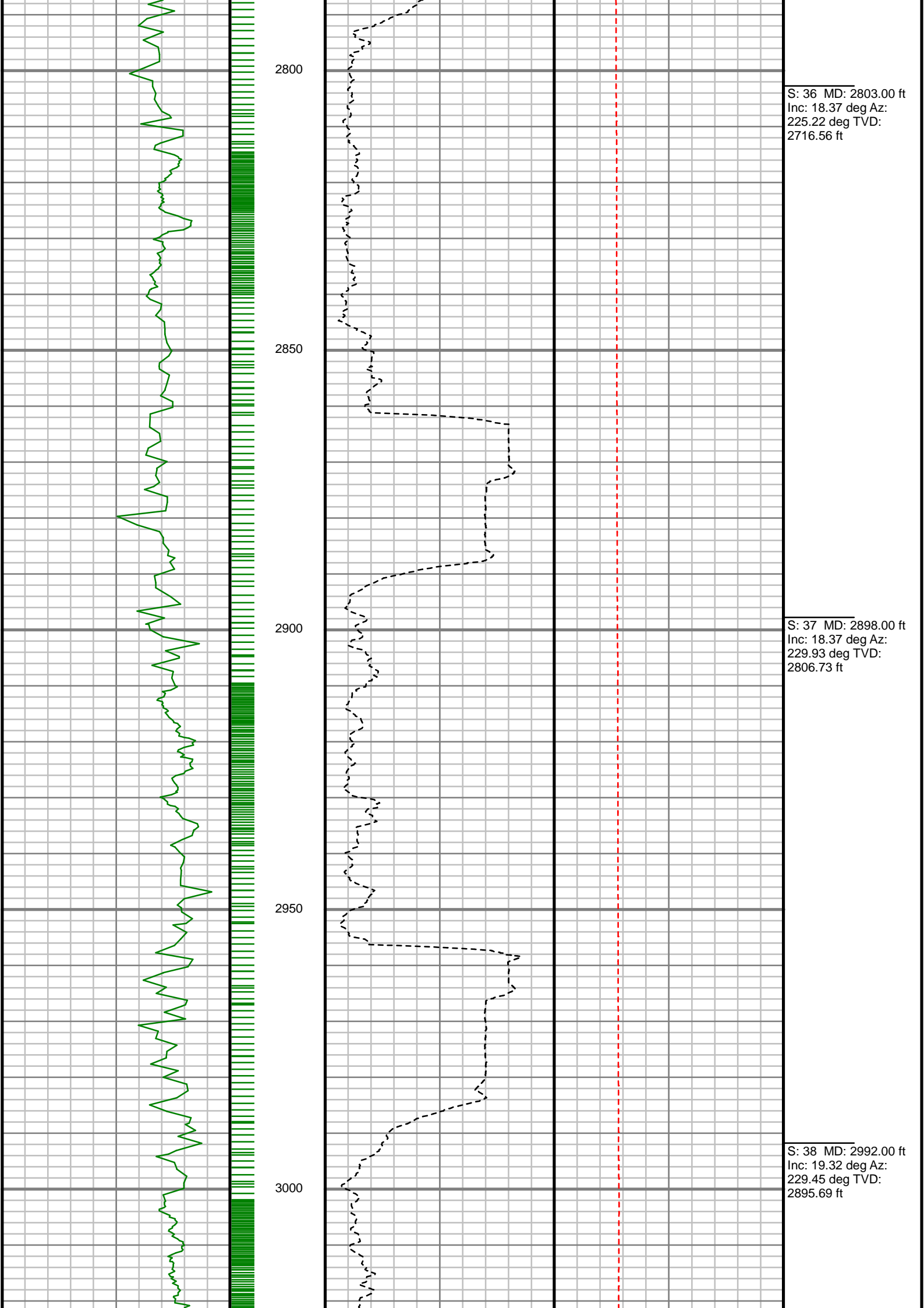

S: 36 MD: 2803.00 ft  
Inc: 18.37 deg Az:  
225.22 deg TVD:  
2716.56 ft

S: 37 MD: 2898.00 ft  
Inc: 18.37 deg Az:  
229.93 deg TVD:  
2806.73 ft

S: 38 MD: 2992.00 ft  
Inc: 19.32 deg Az:  
229.45 deg TVD:  
2895.69 ft

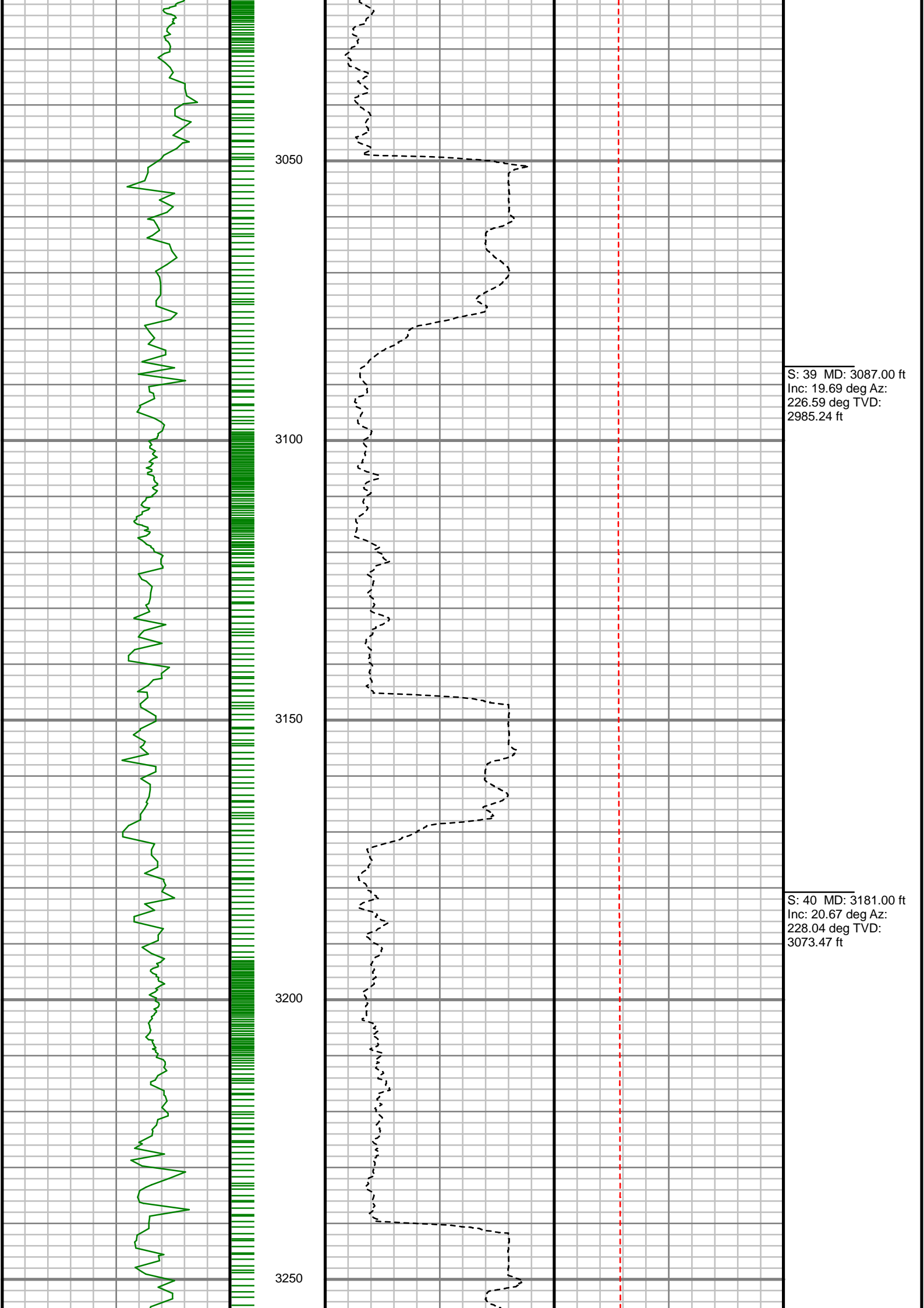

S: 39 MD: 3087.00 ft  
Inc: 19.69 deg Az:  
226.59 deg TVD:  
2985.24 ft

S: 40 MD: 3181.00 ft  
Inc: 20.67 deg Az:  
228.04 deg TVD:  
3073.47 ft

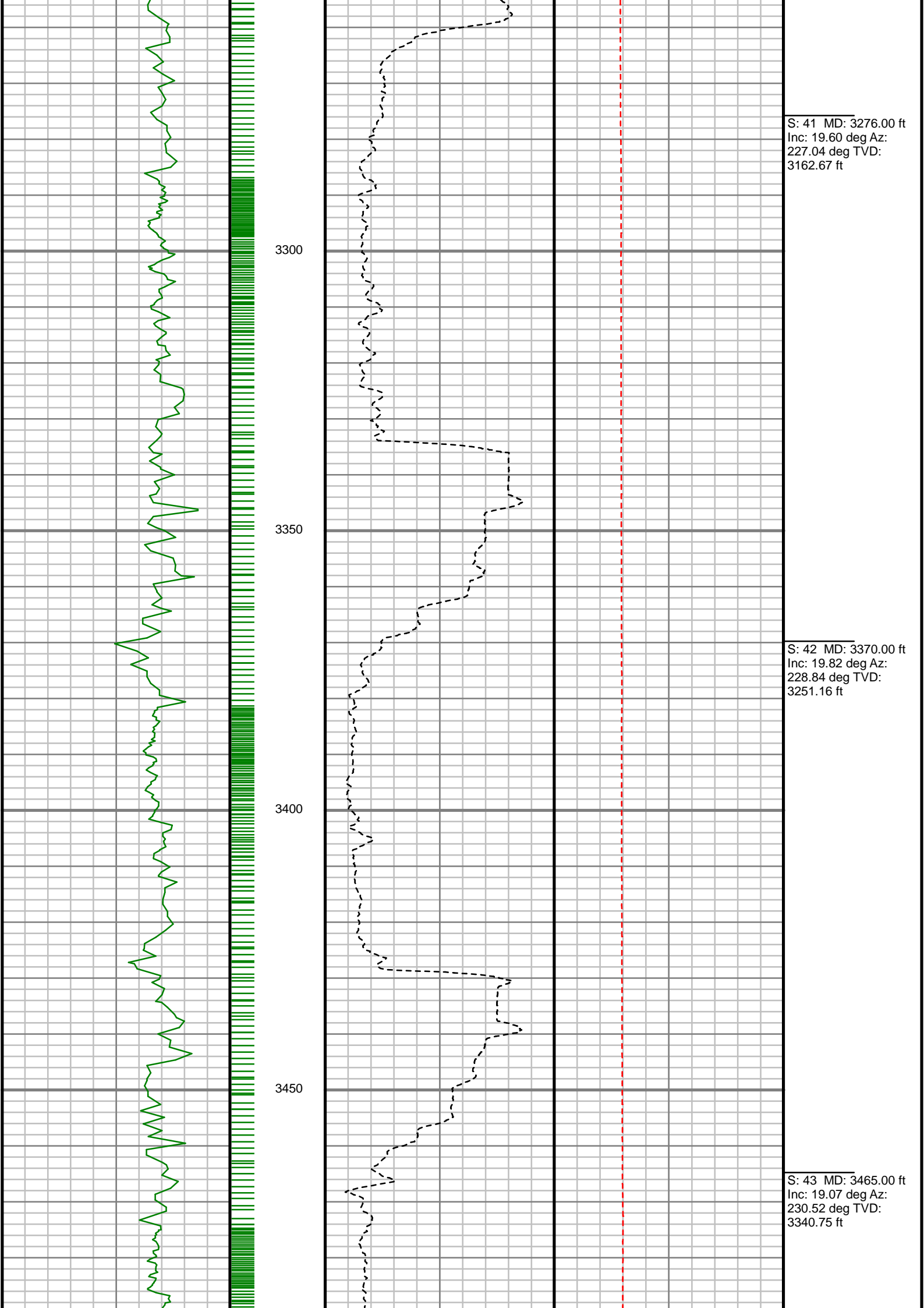

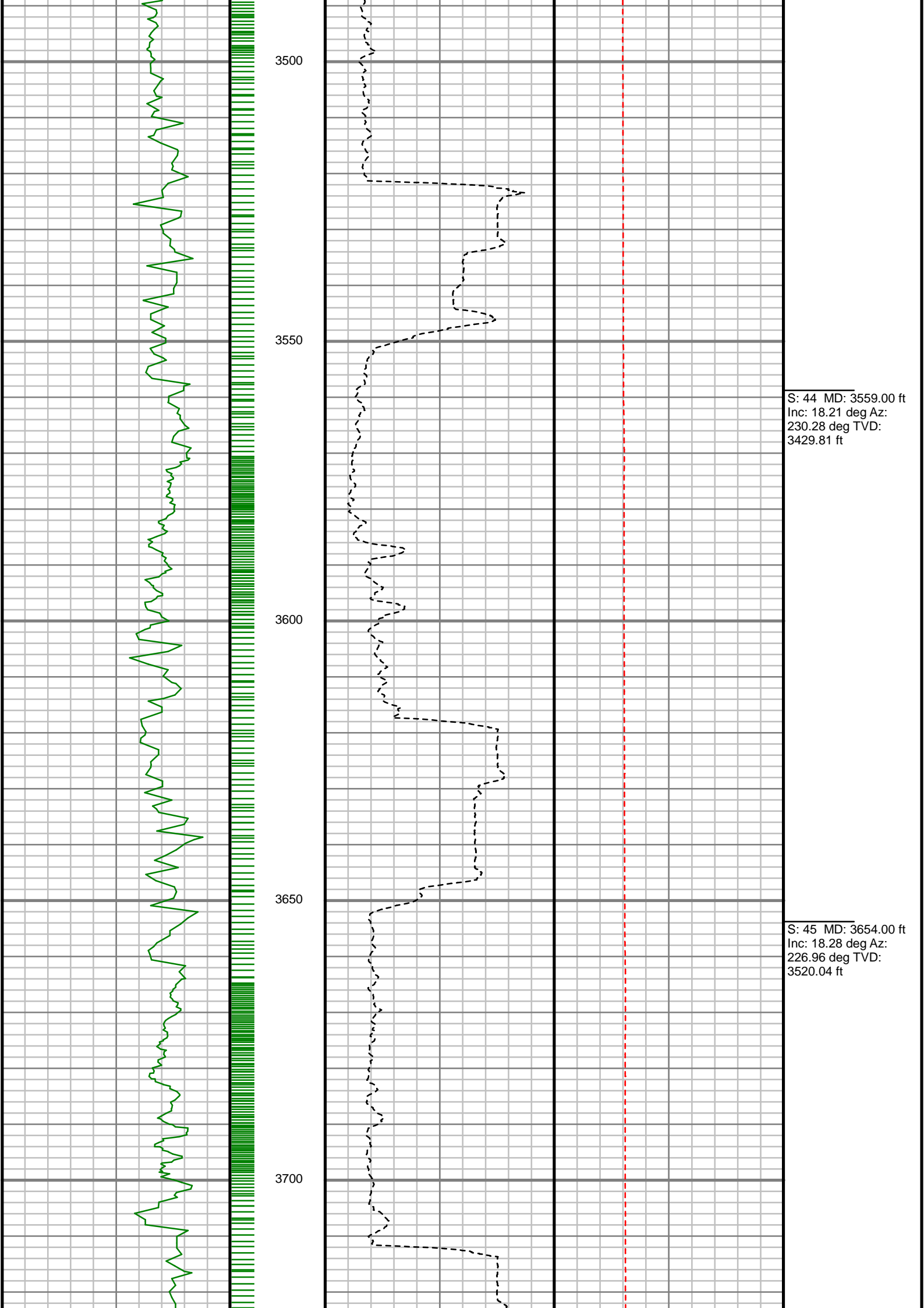

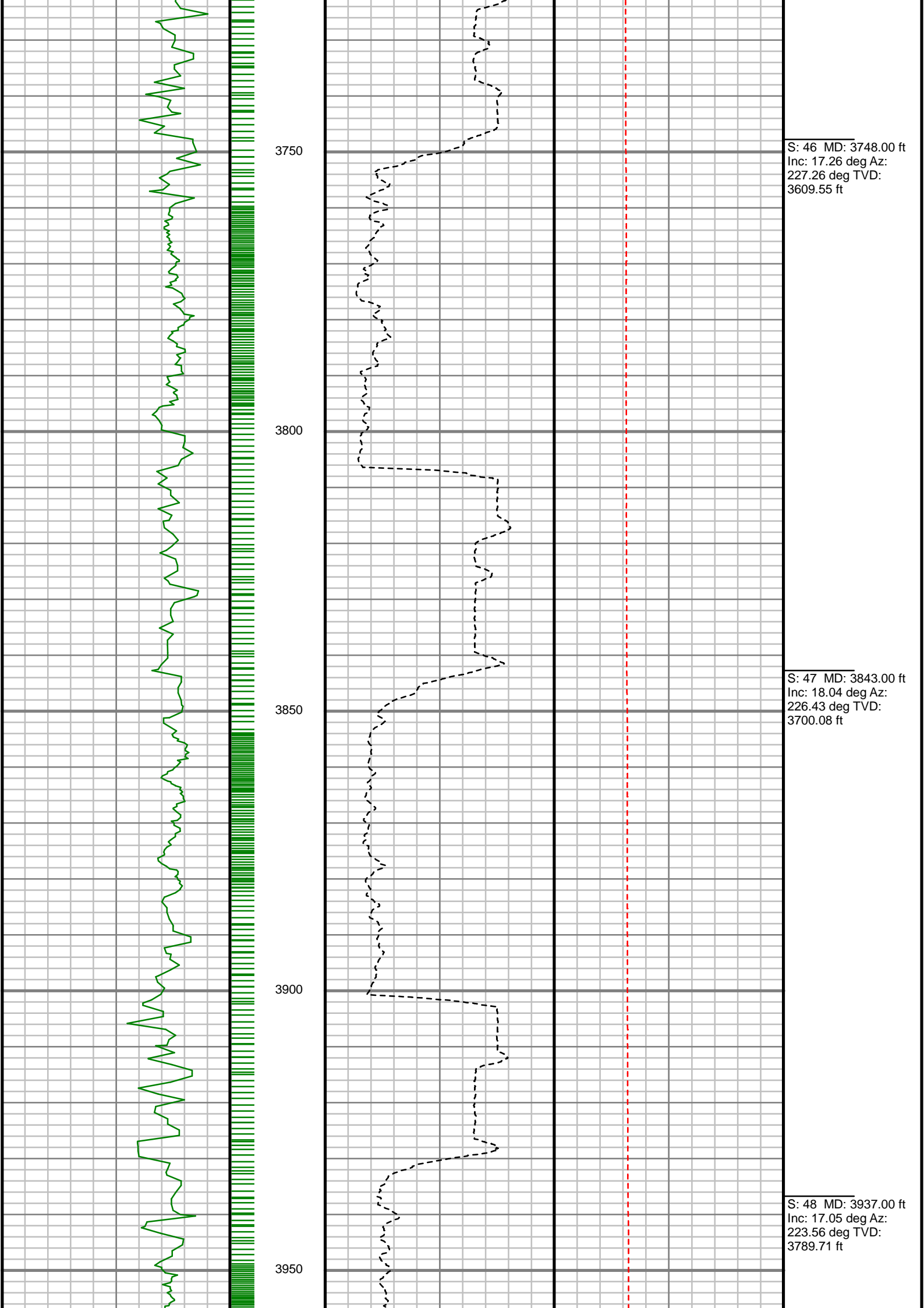

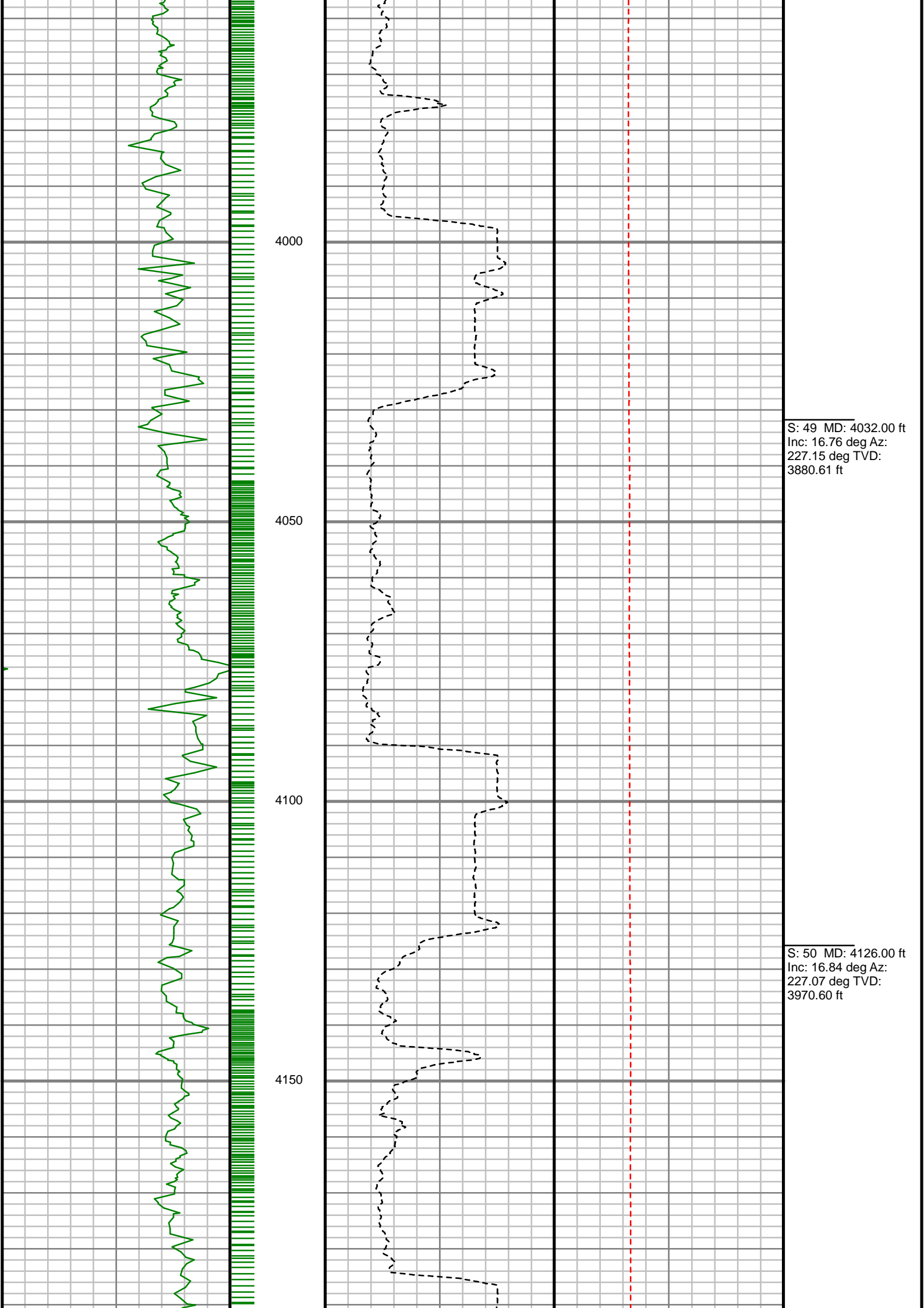

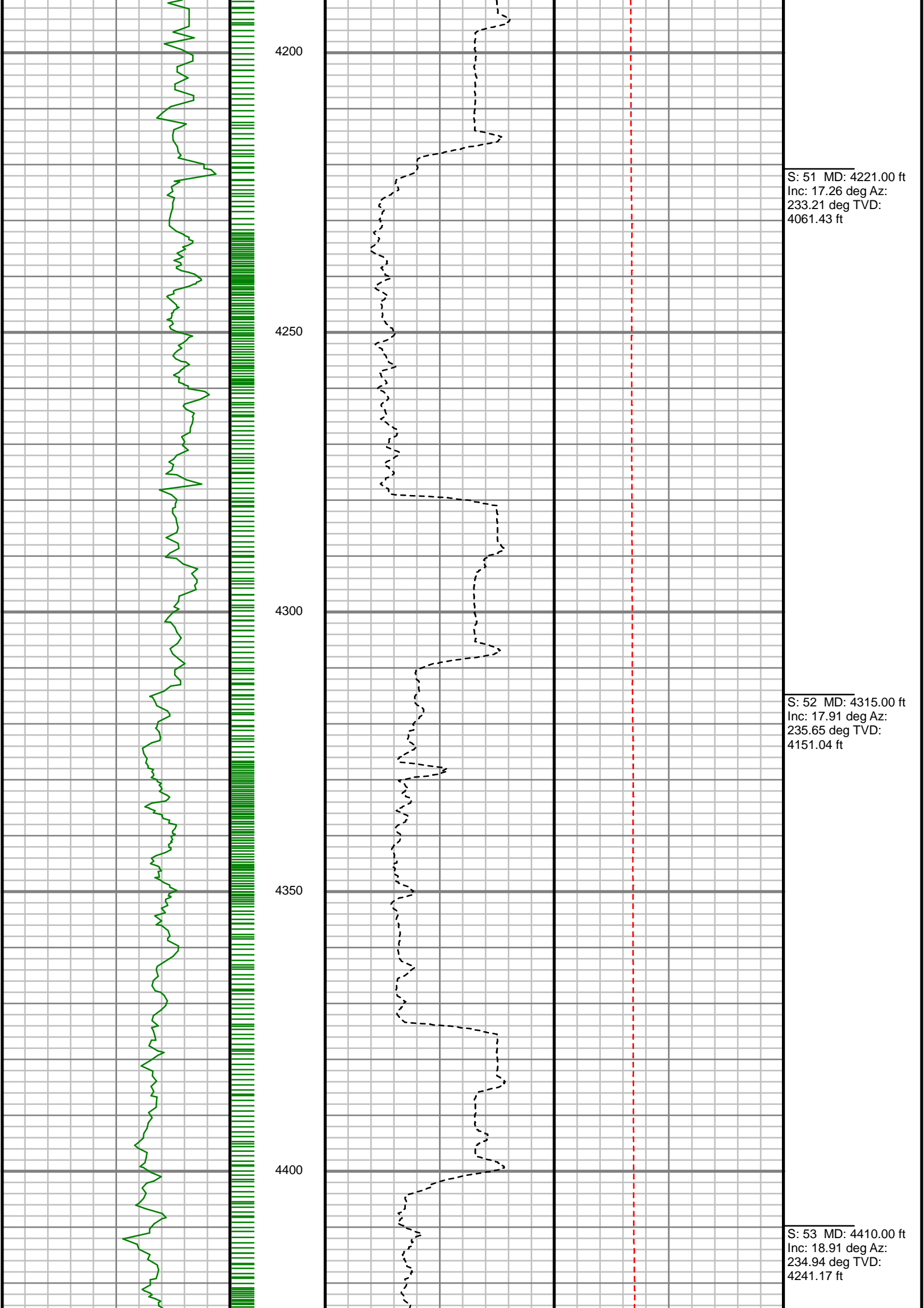

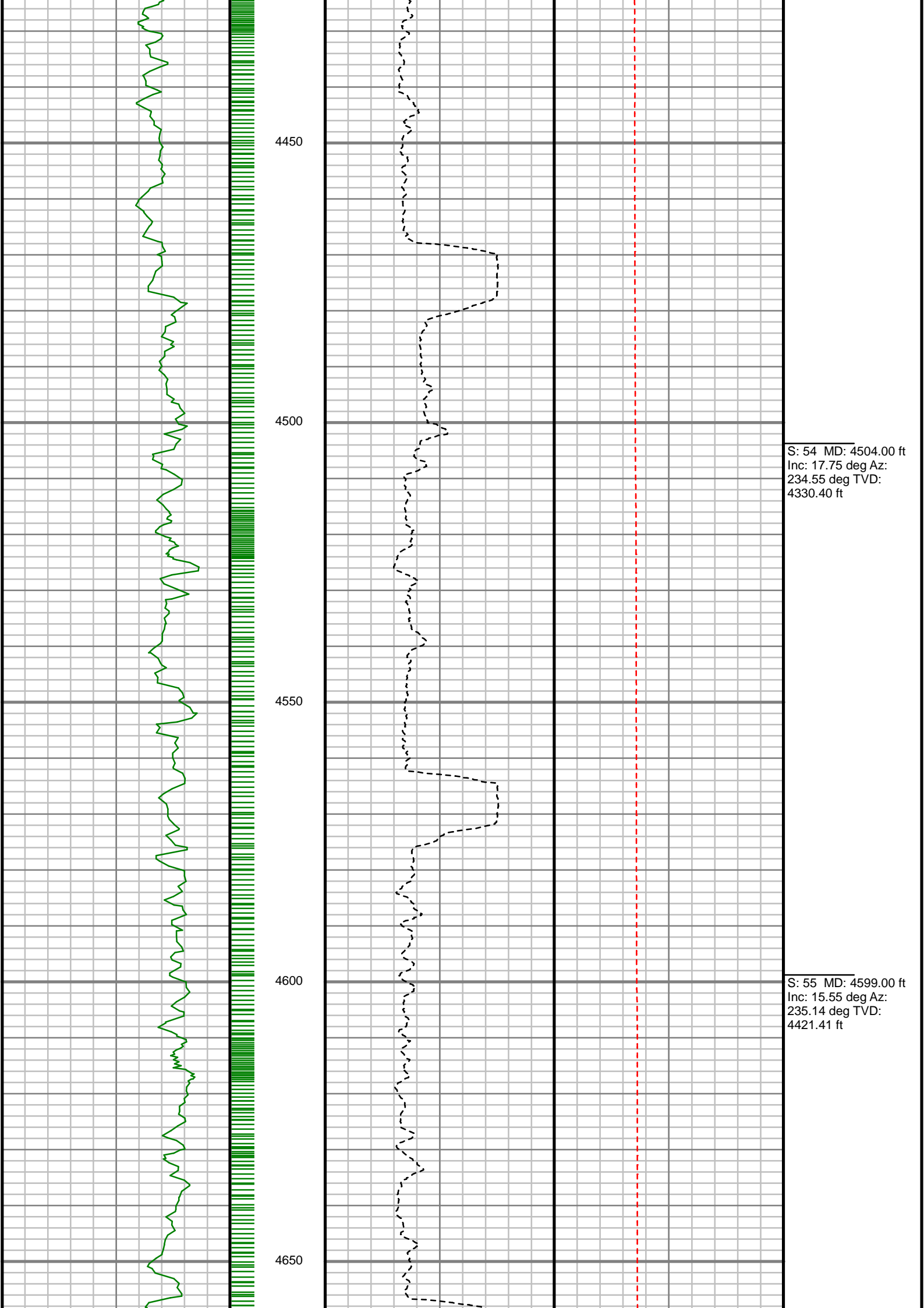

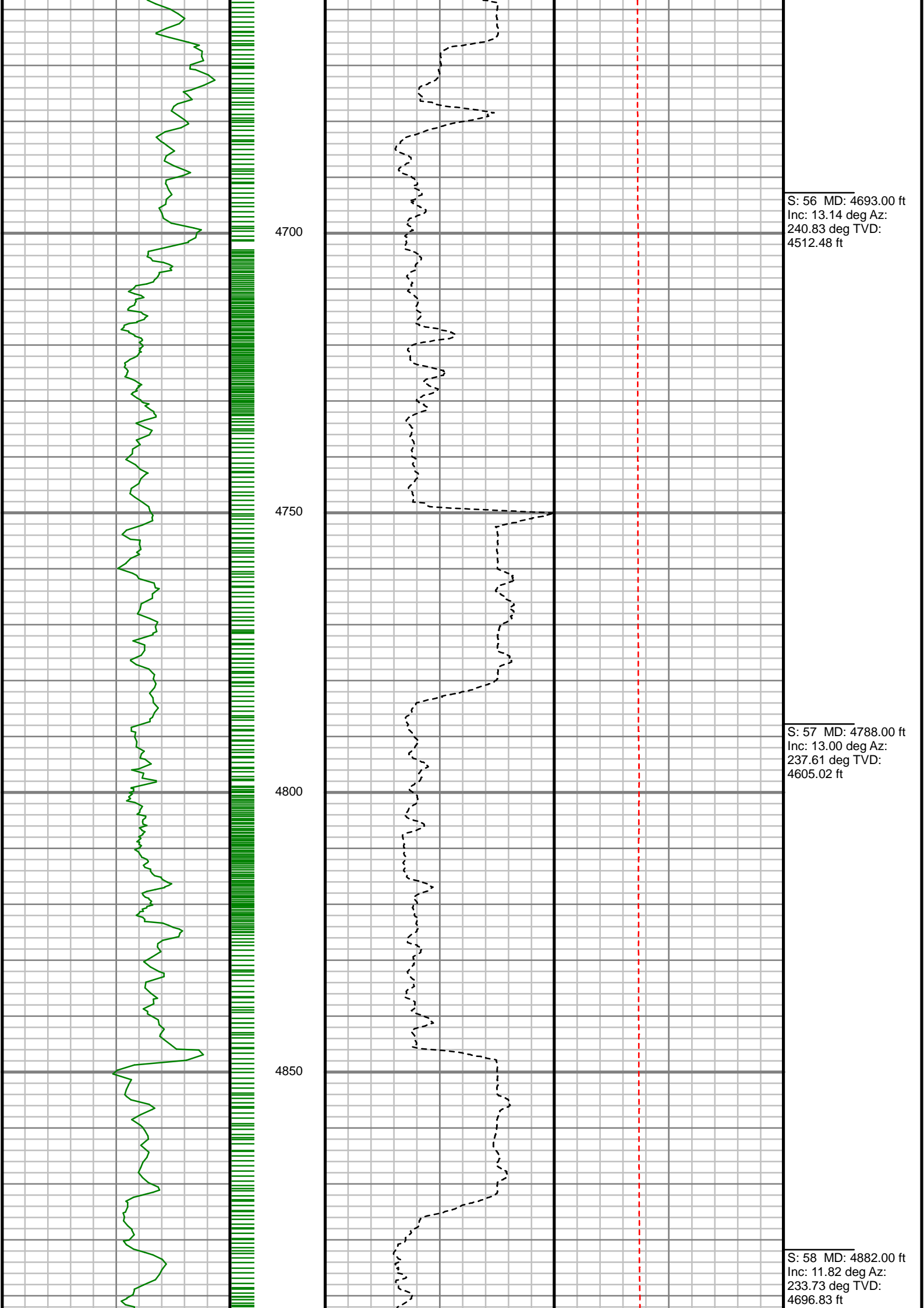

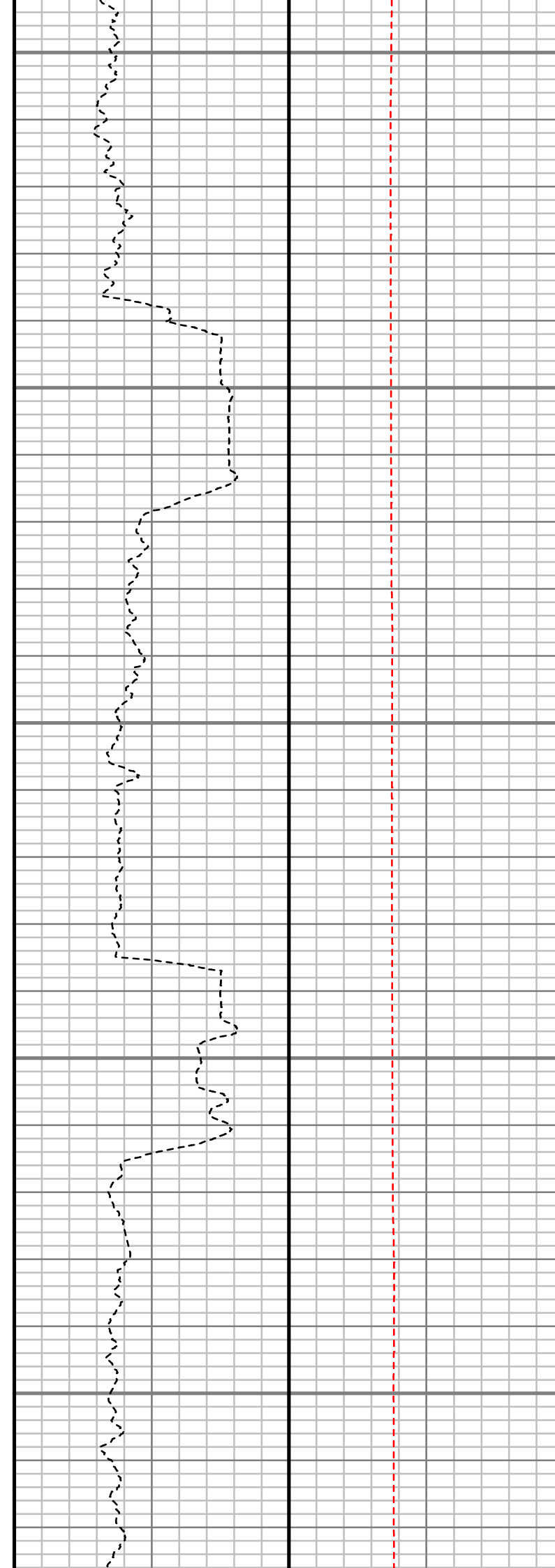
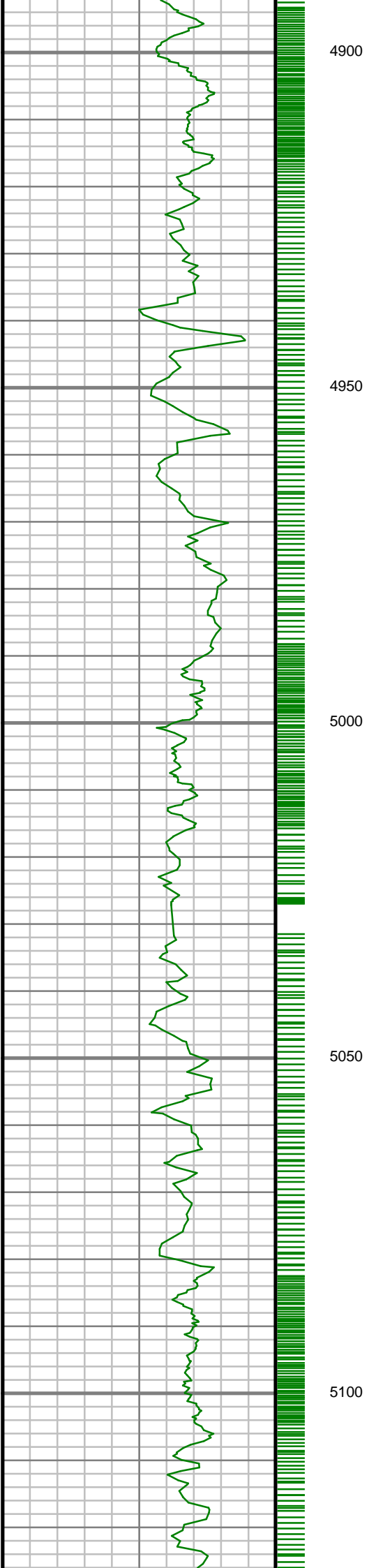

S: 59 MD: 4977.00 ft  
Inc: 11.42 deg Az:  
222.43 deg TVD:  
4789.89 ft

S: 60 MD: 5071.00 ft  
Inc: 8.26 deg Az:  
220.12 deg TVD:  
4882.49 ft

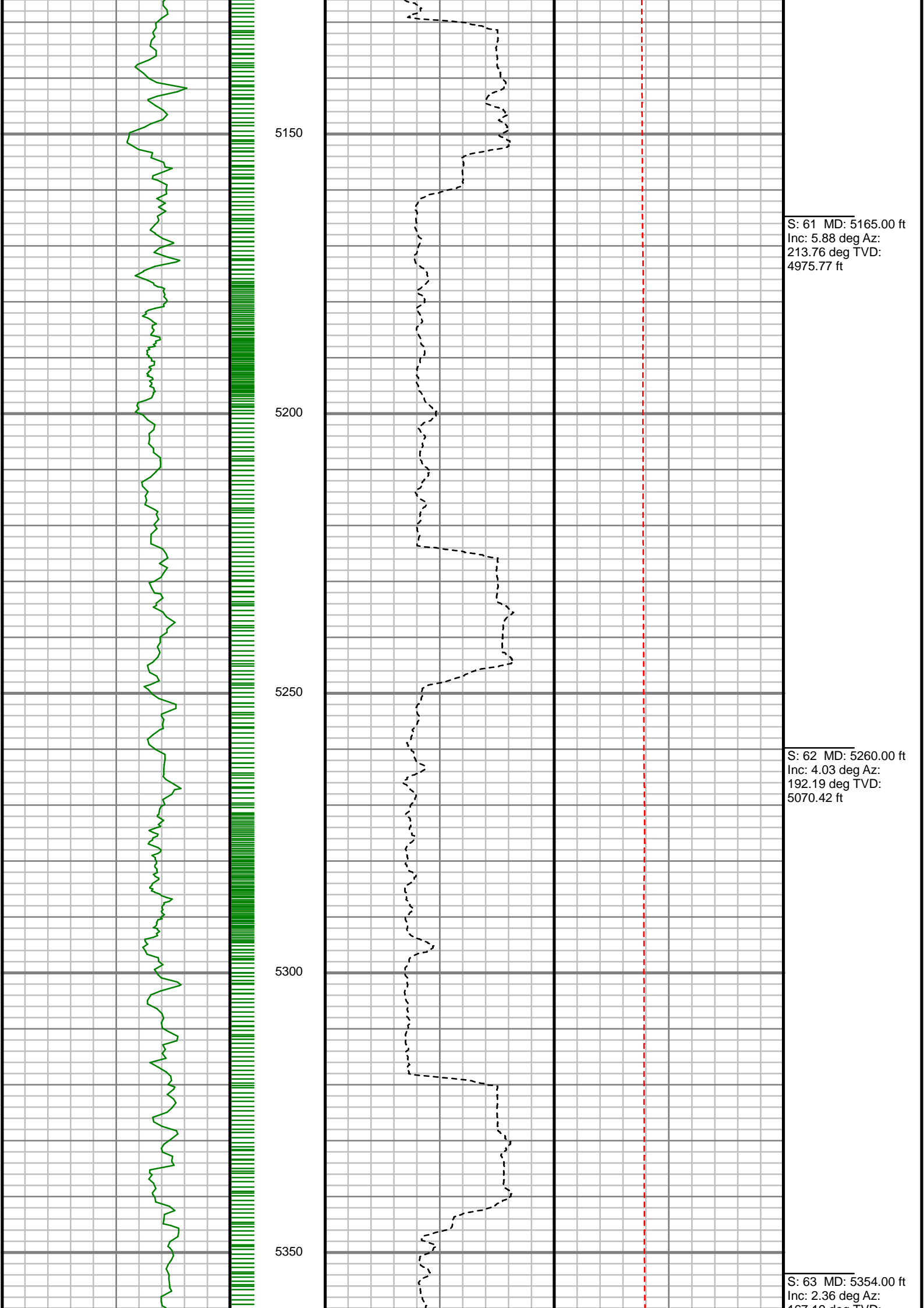

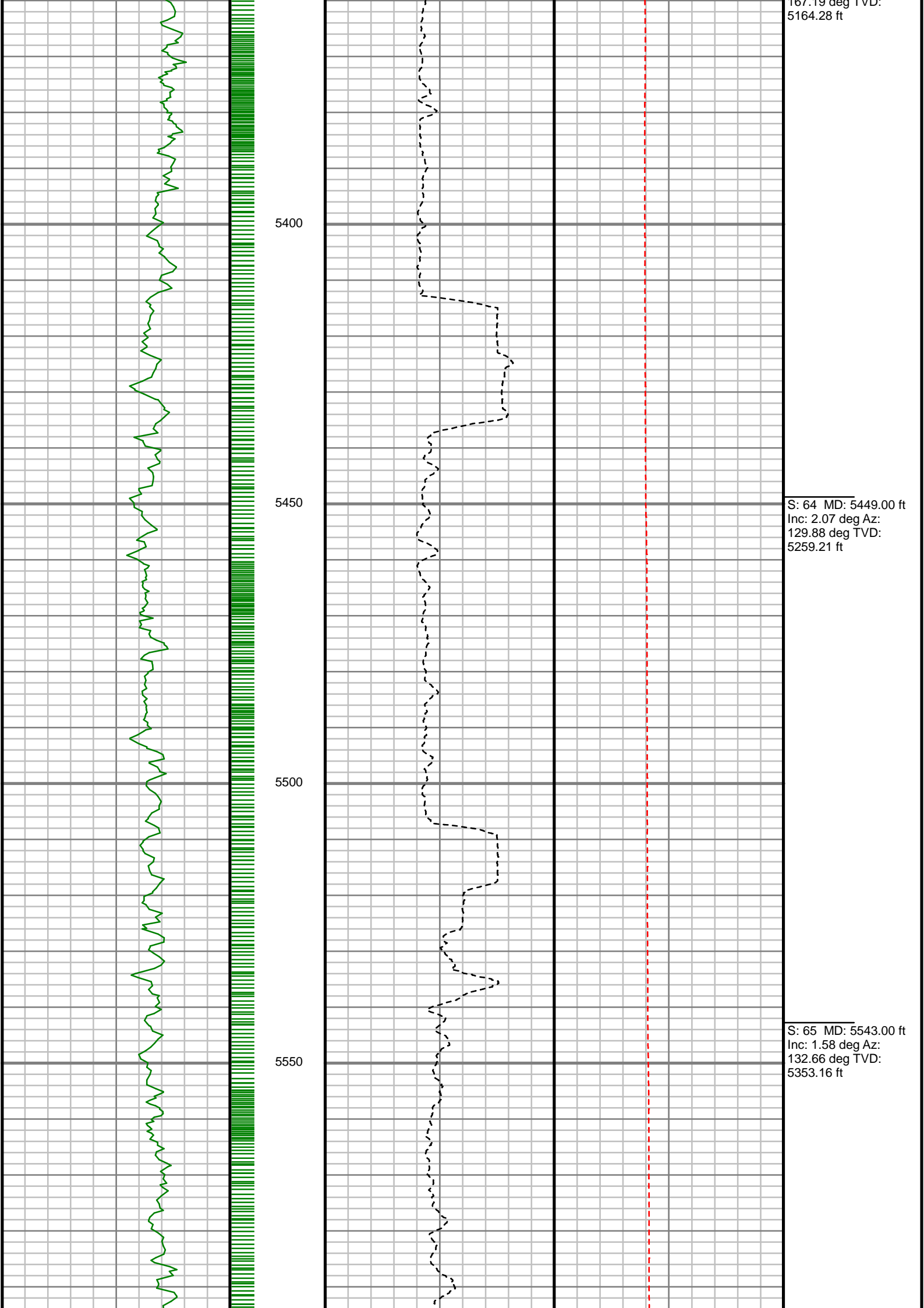

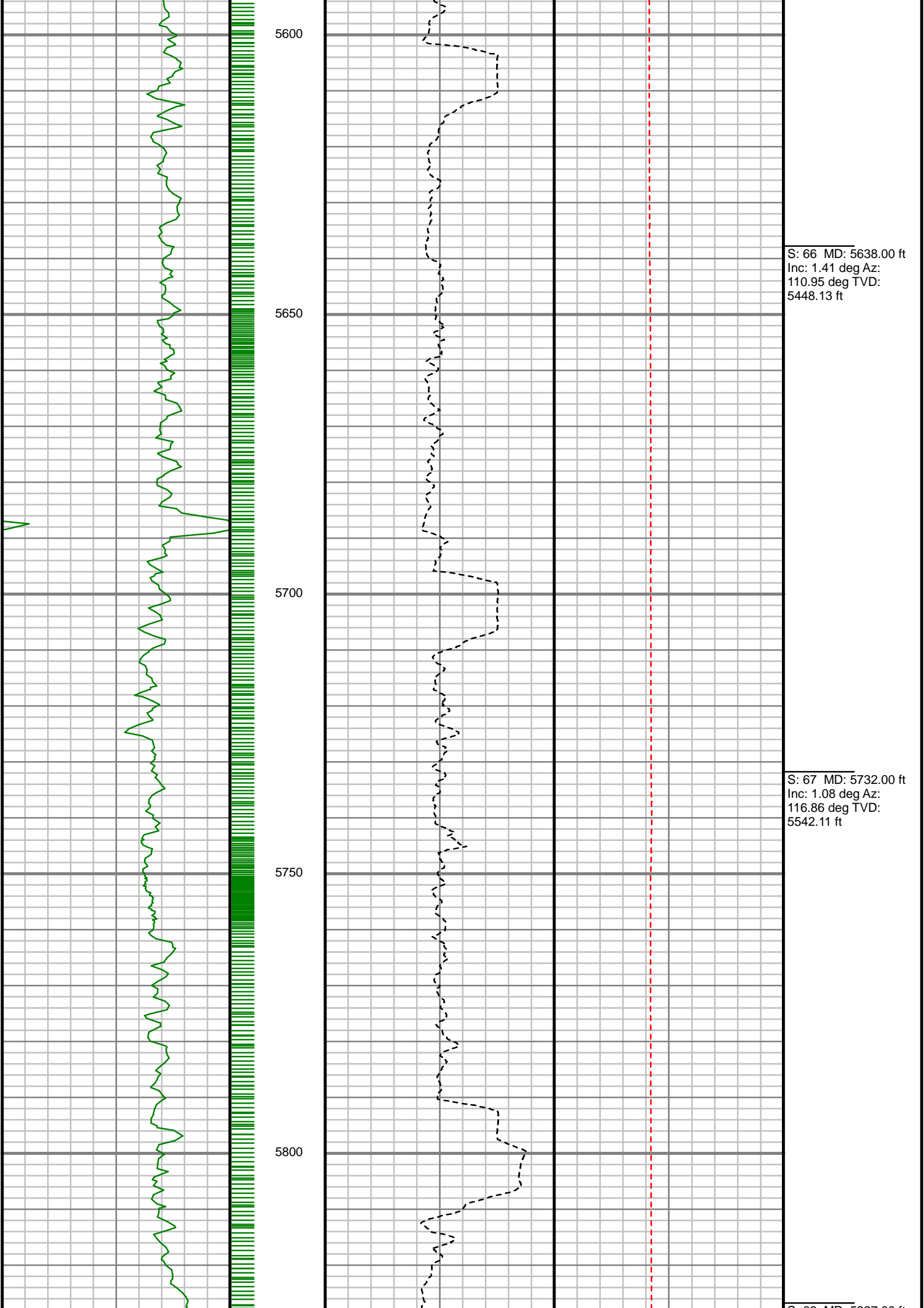

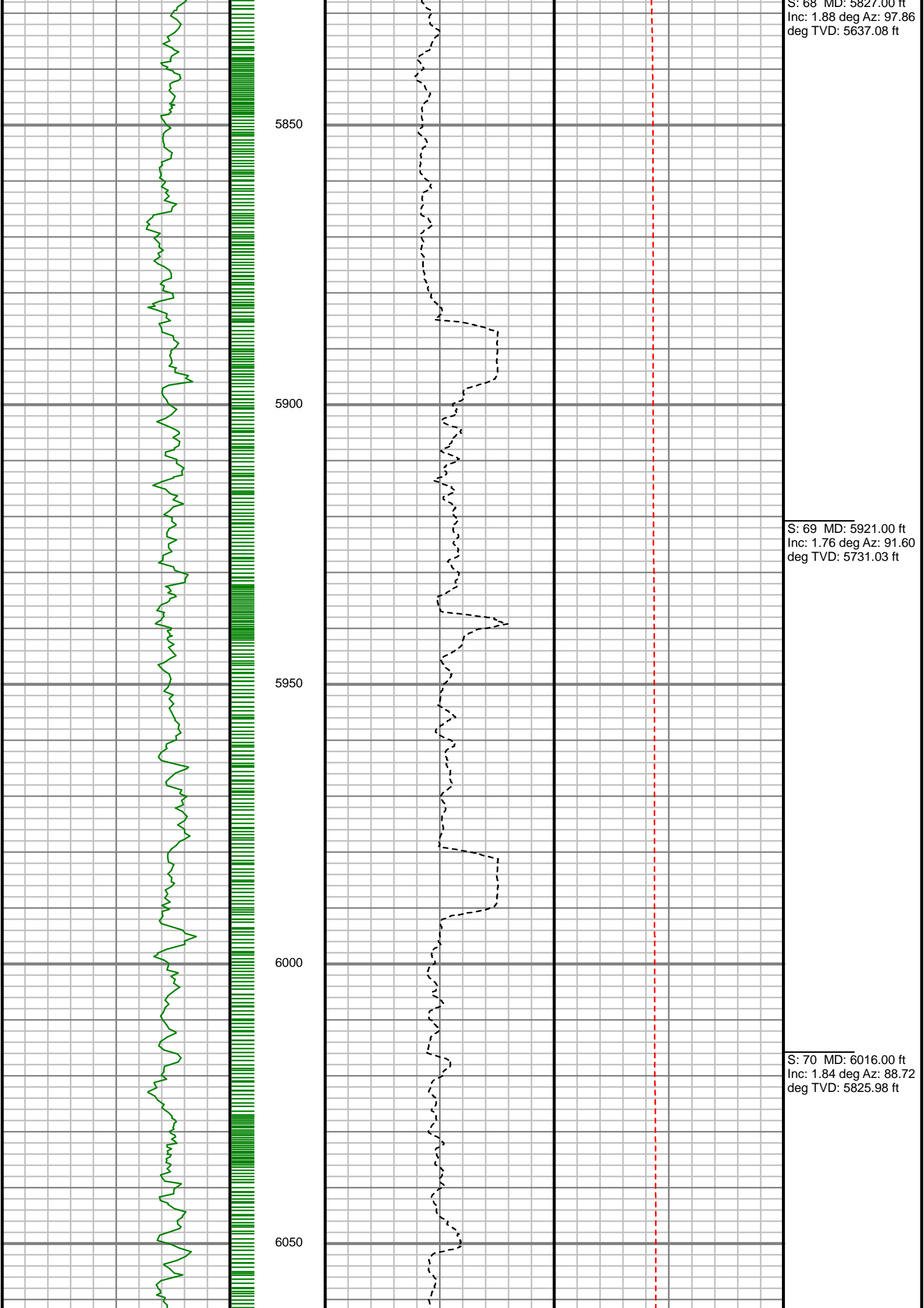

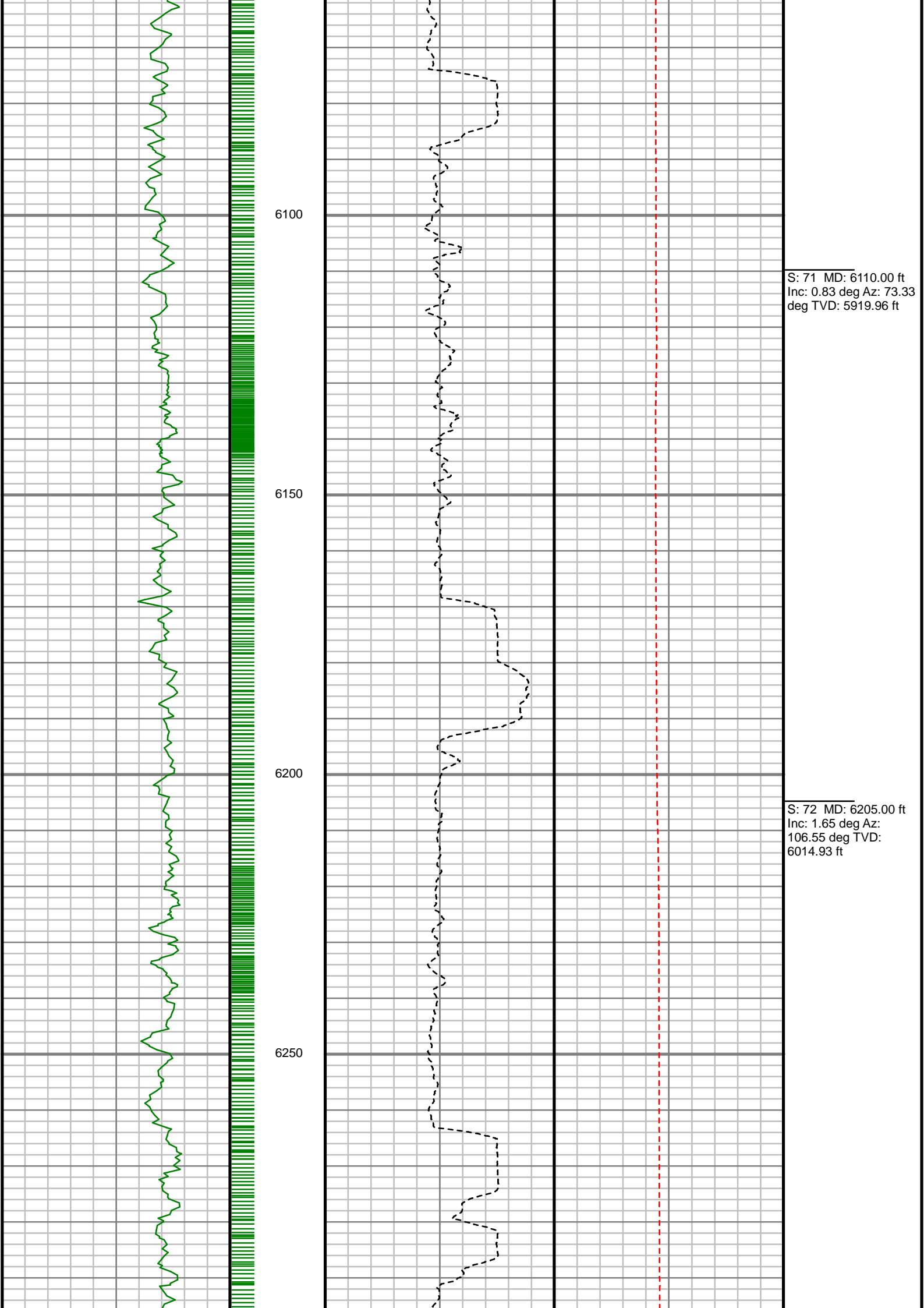

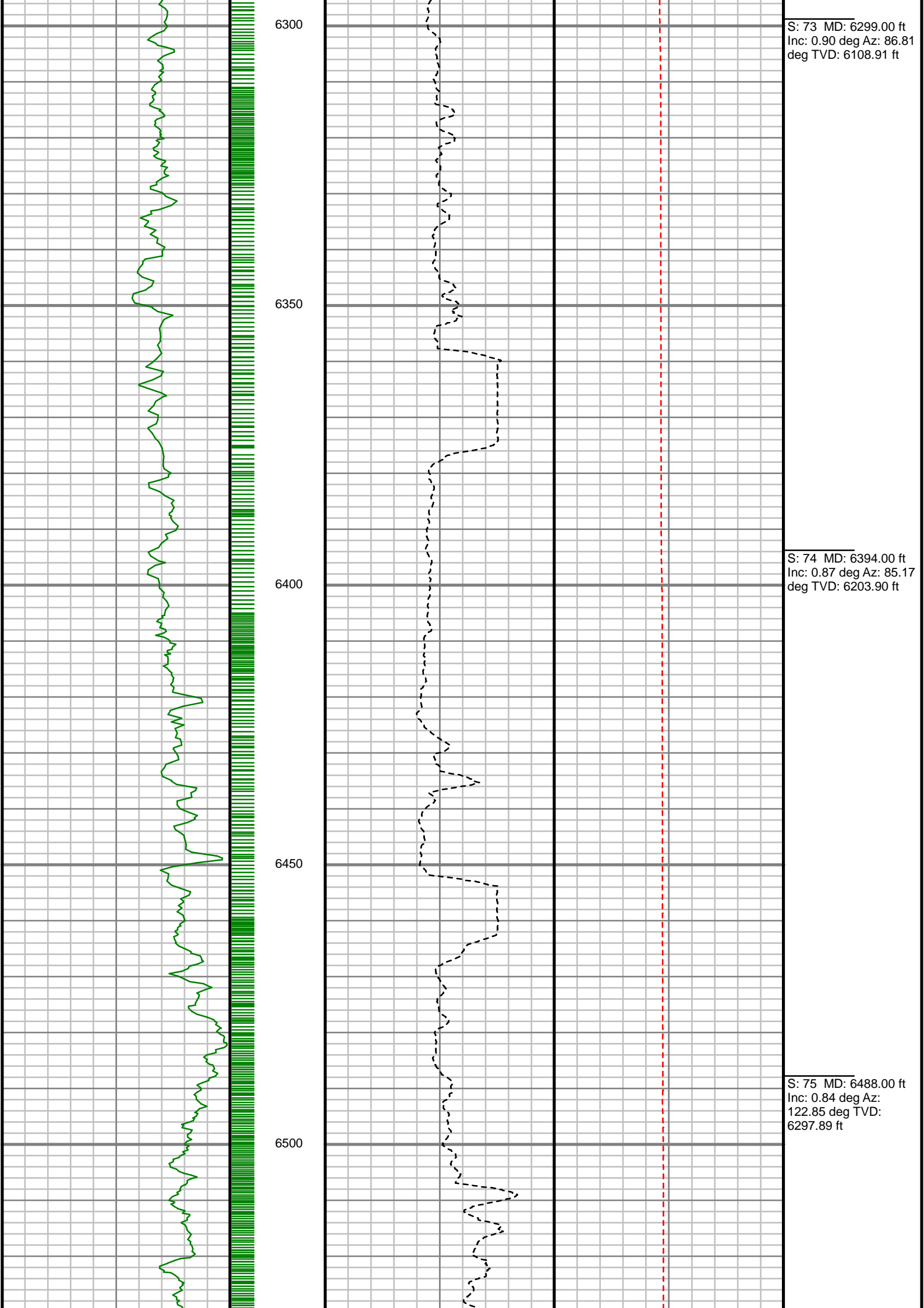

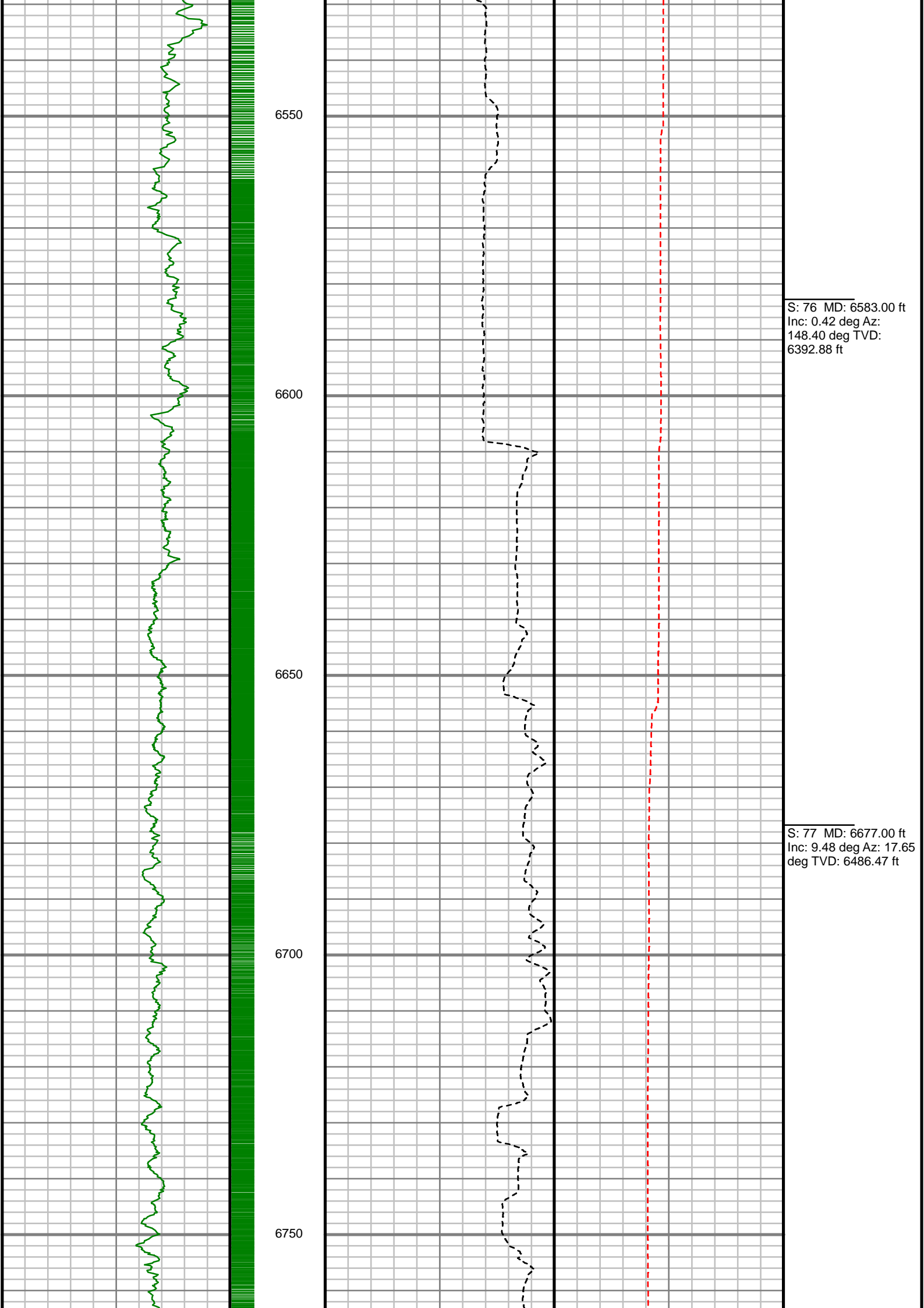

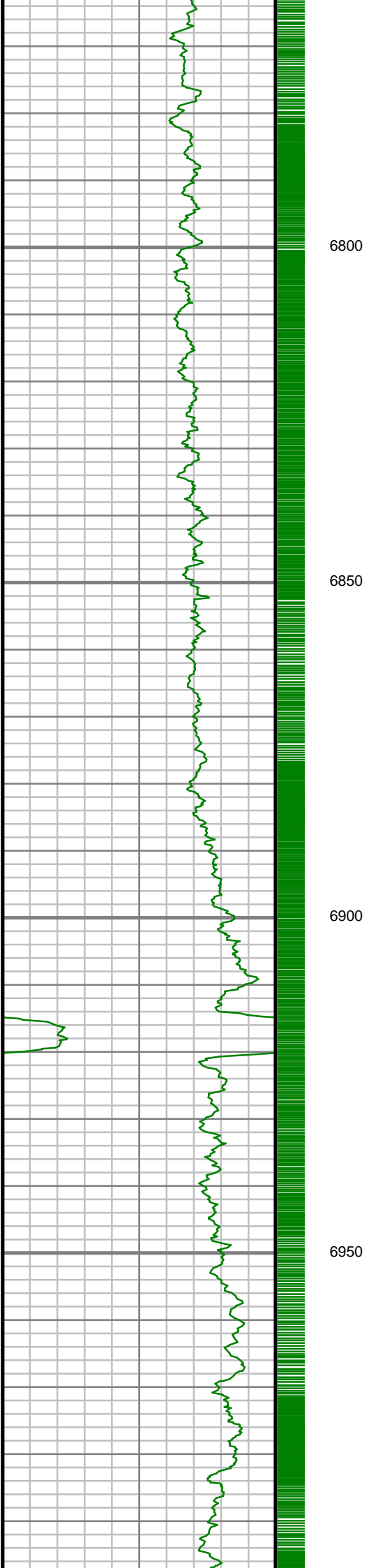

6800

6850

6900

6950

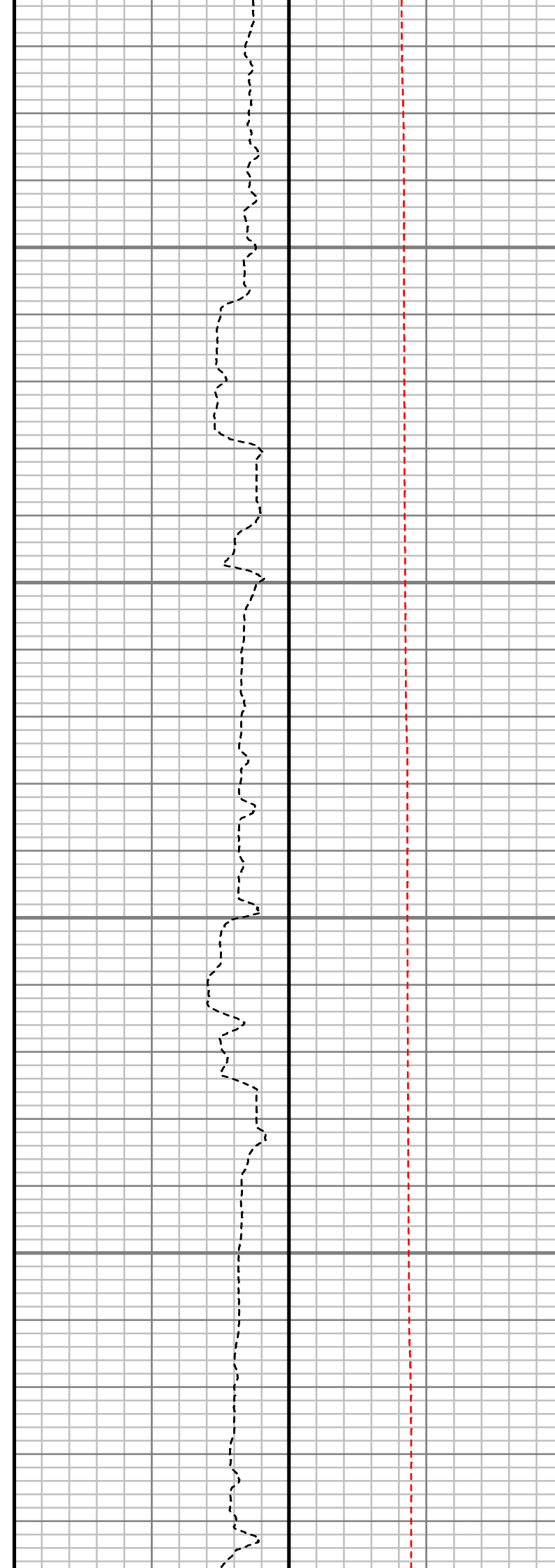

S: 78 MD: 6771.00 ft  
Inc: 16.97 deg Az:  
17.21 deg TVD:  
6577.91 ft

S: 79 MD: 6866.00 ft  
Inc: 25.05 deg Az:  
14.85 deg TVD:  
6666.52 ft

S: 80 MD: 6960.00 ft  
Inc: 32.18 deg Az: 1.19  
deg TVD: 6749.08 ft

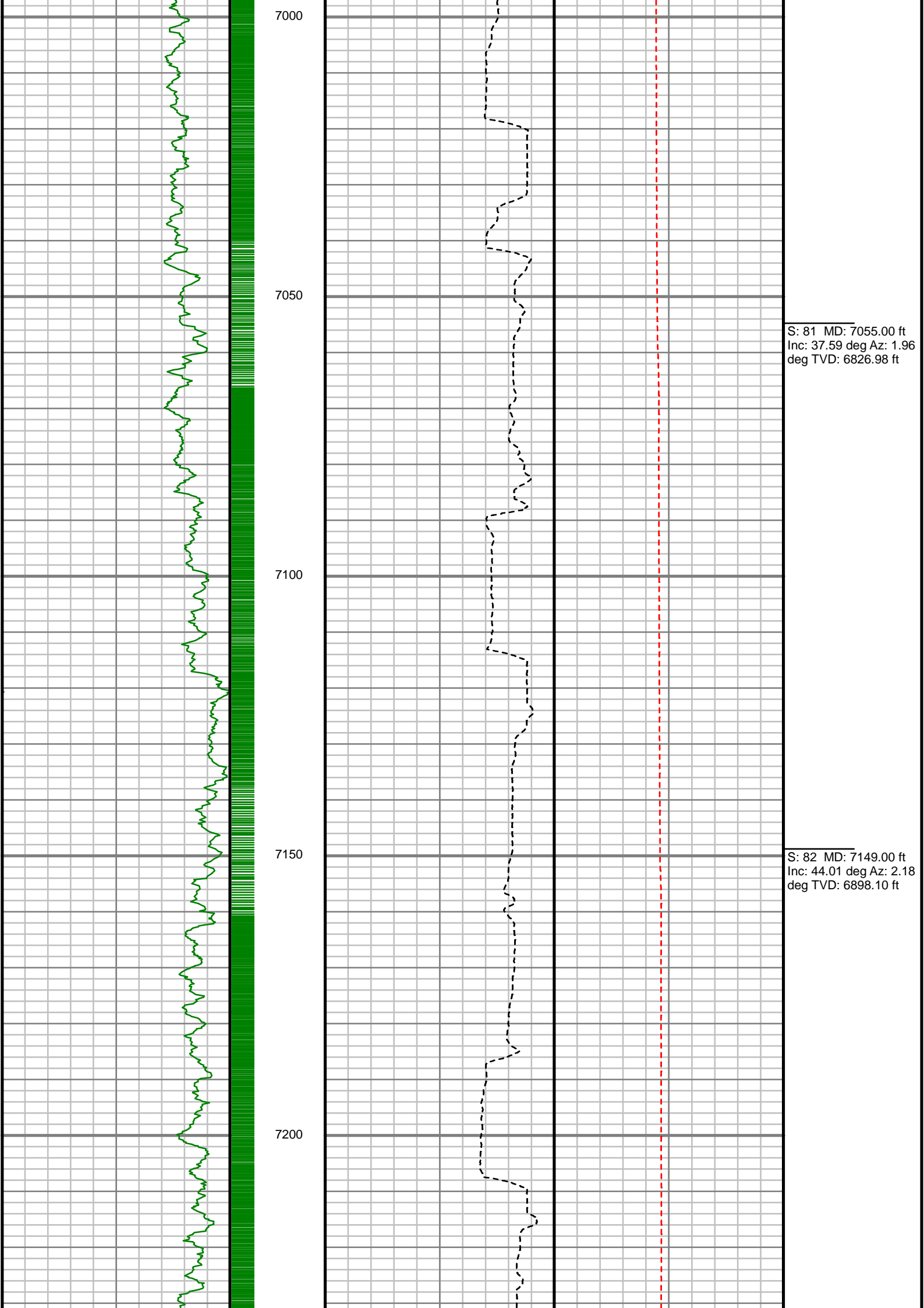

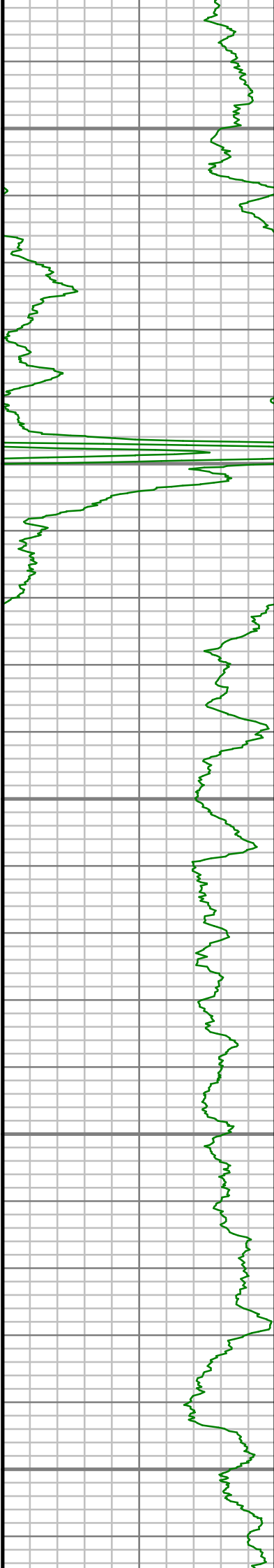

7250

7300

7350

7400

7450

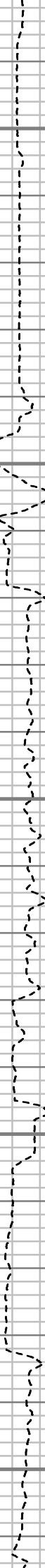

S: 83 MD: 7244.00 ft  
Inc: 53.31 deg Az: 1.03  
deg TVD: 6960.78 ft

S: 84 MD: 7433.00 ft  
Inc: 72.54 deg Az: 0.53  
deg TVD: 7046.39 ft

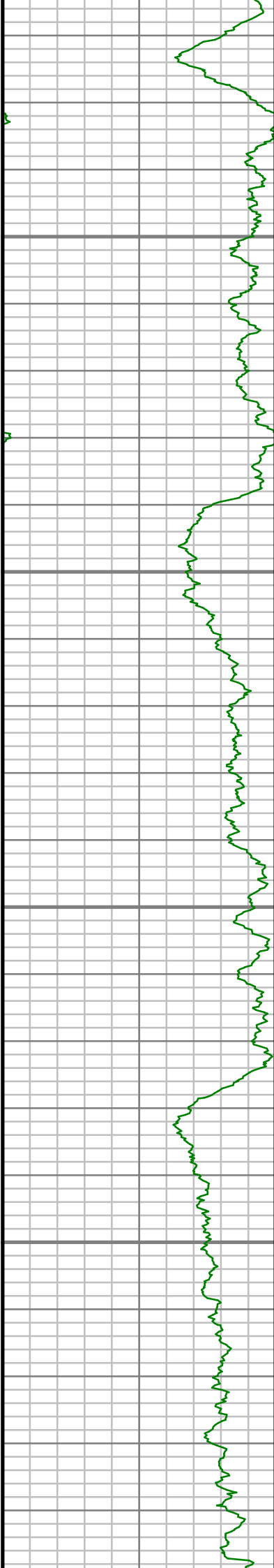

7500

7550

7600

7650

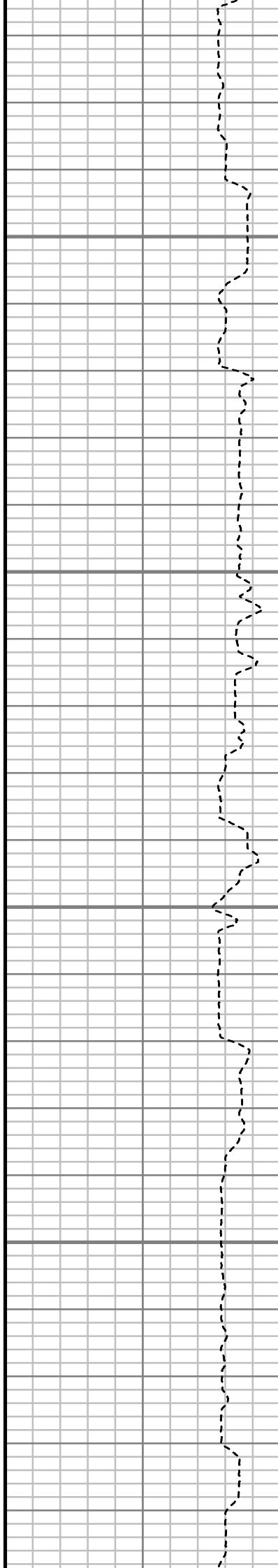

S: 85 MD: 7527.00 ft  
Inc: 79.27 deg Az:  
359.24 deg TVD:  
7069.26 ft

S: 86 MD: 7622.00 ft  
Inc: 87.72 deg Az:  
358.71 deg TVD:  
7080.02 ft

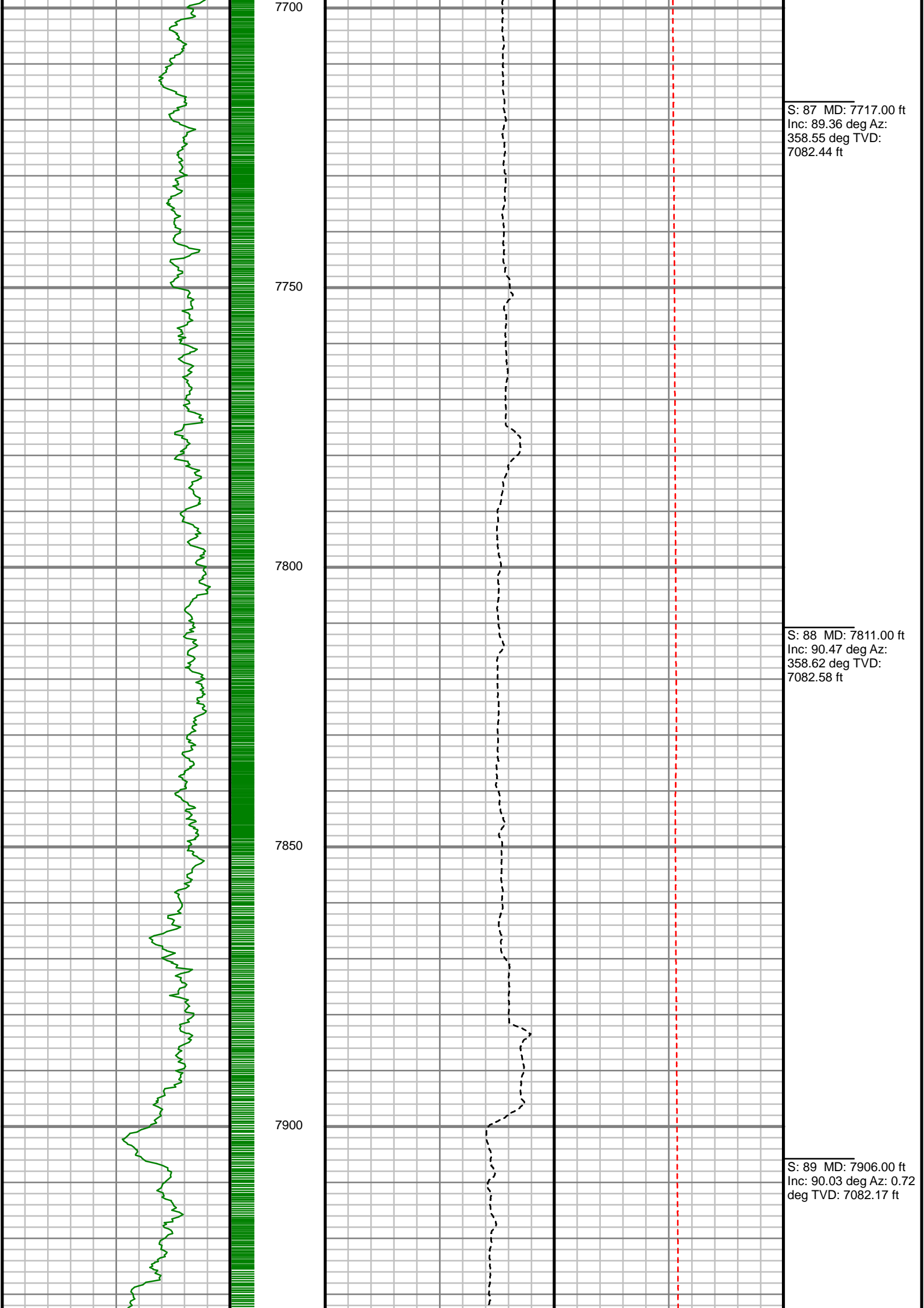

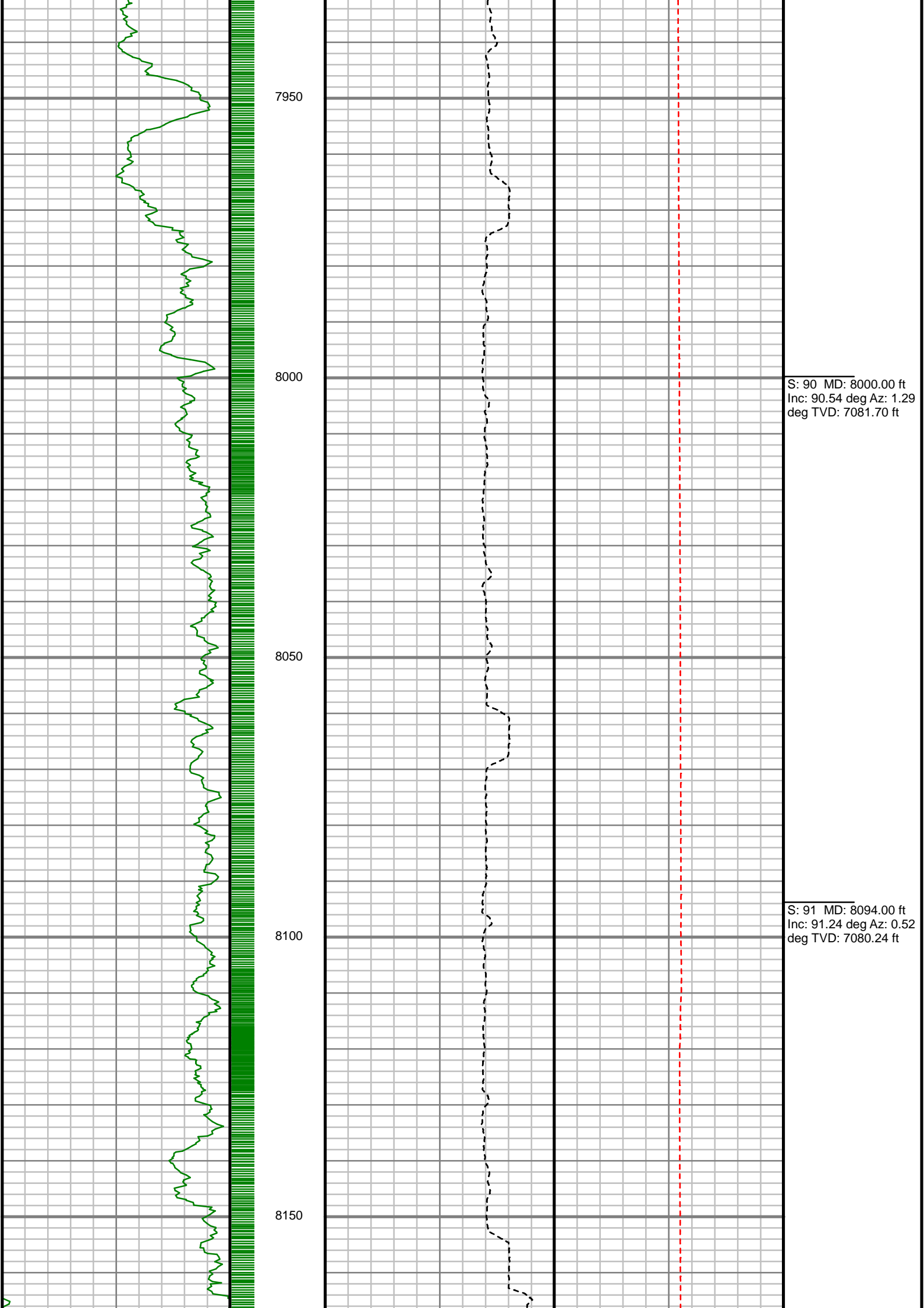

7950

8000

8050

8100

8150

S: 90 MD: 8000.00 ft  
Inc: 90.54 deg Az: 1.29  
deg TVD: 7081.70 ft

S: 91 MD: 8094.00 ft  
Inc: 91.24 deg Az: 0.52  
deg TVD: 7080.24 ft

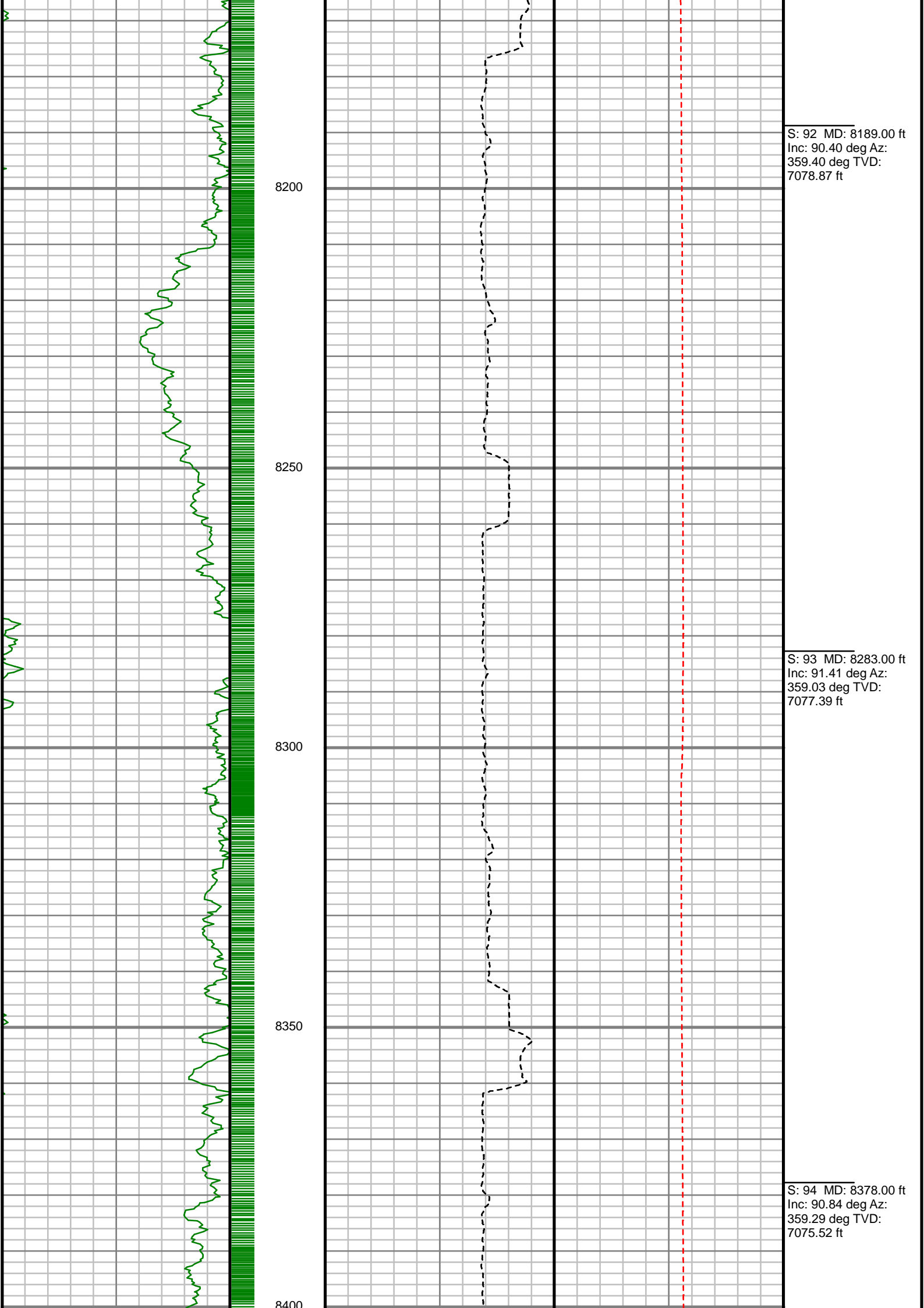

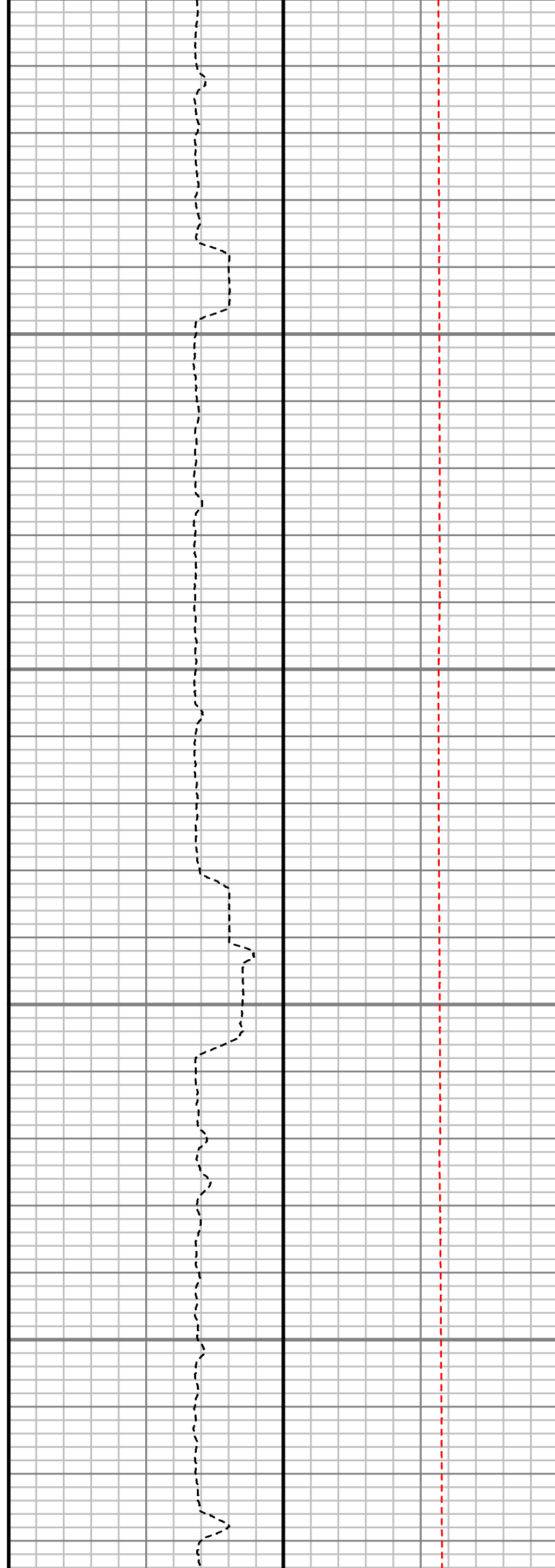
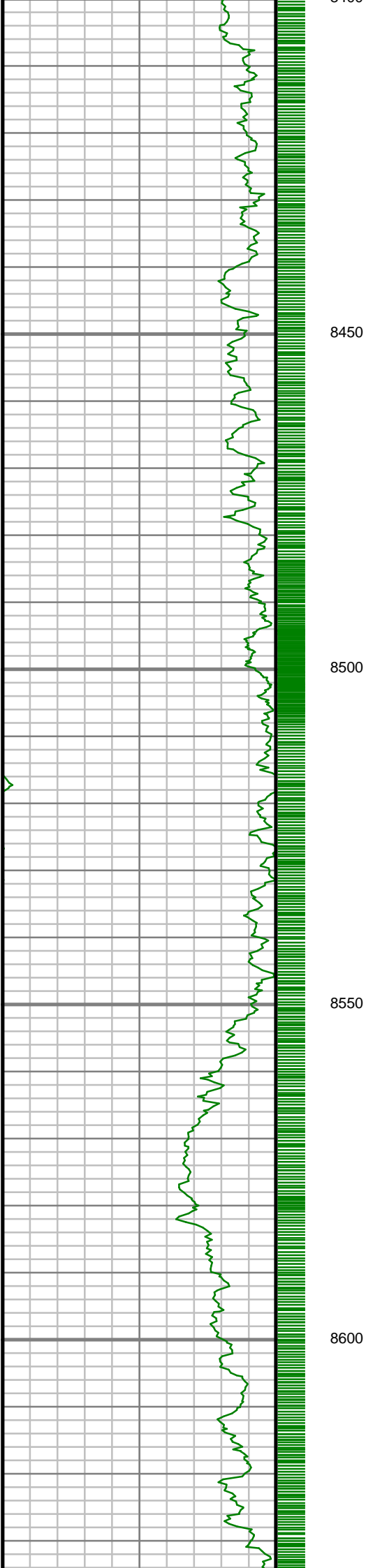

S: 95 MD: 8473.00 ft  
Inc: 91.54 deg Az:  
358.48 deg TVD:  
7073.55 ft

S: 96 MD: 8567.00 ft  
Inc: 90.17 deg Az:  
359.54 deg TVD:  
7072.14 ft

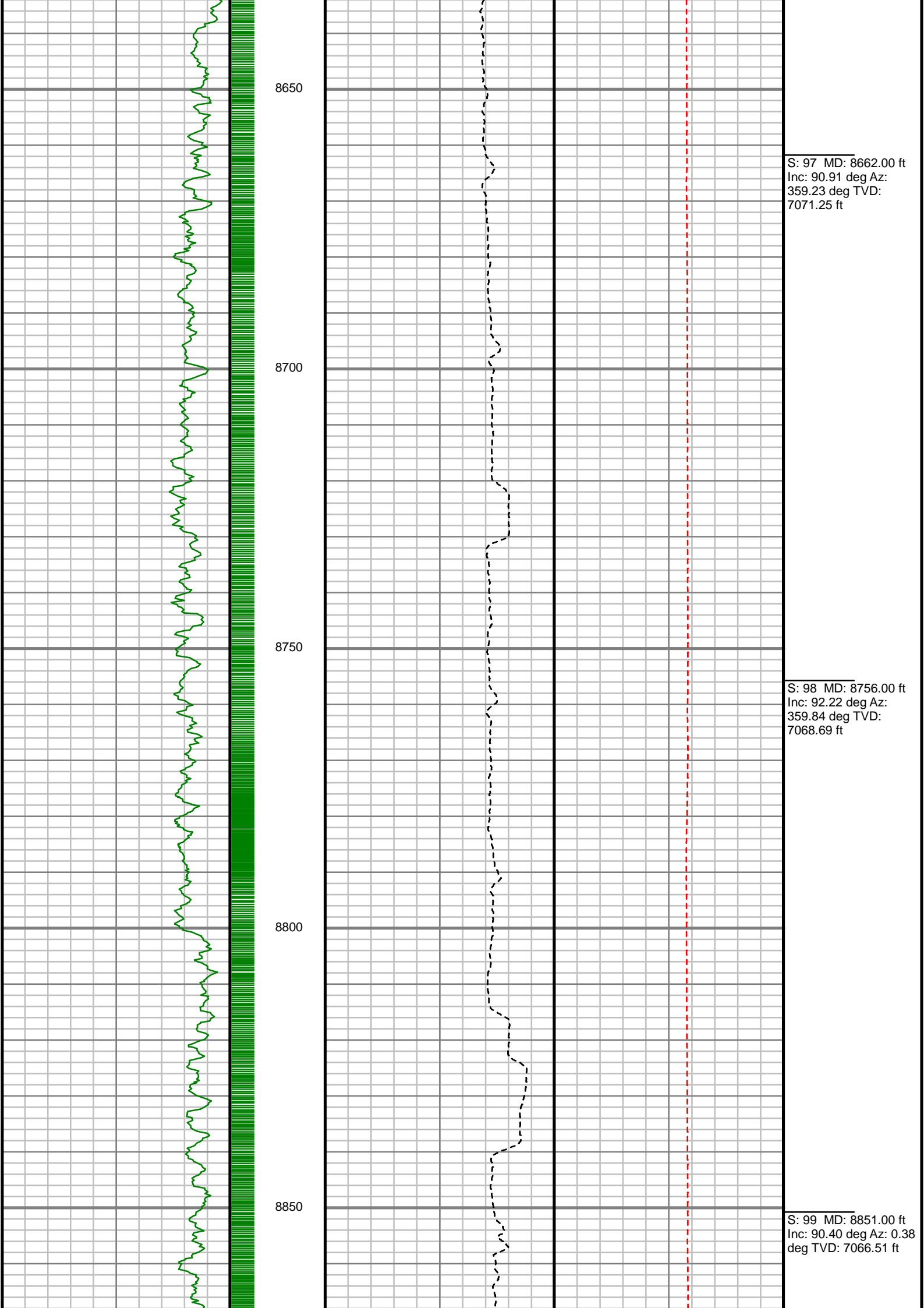

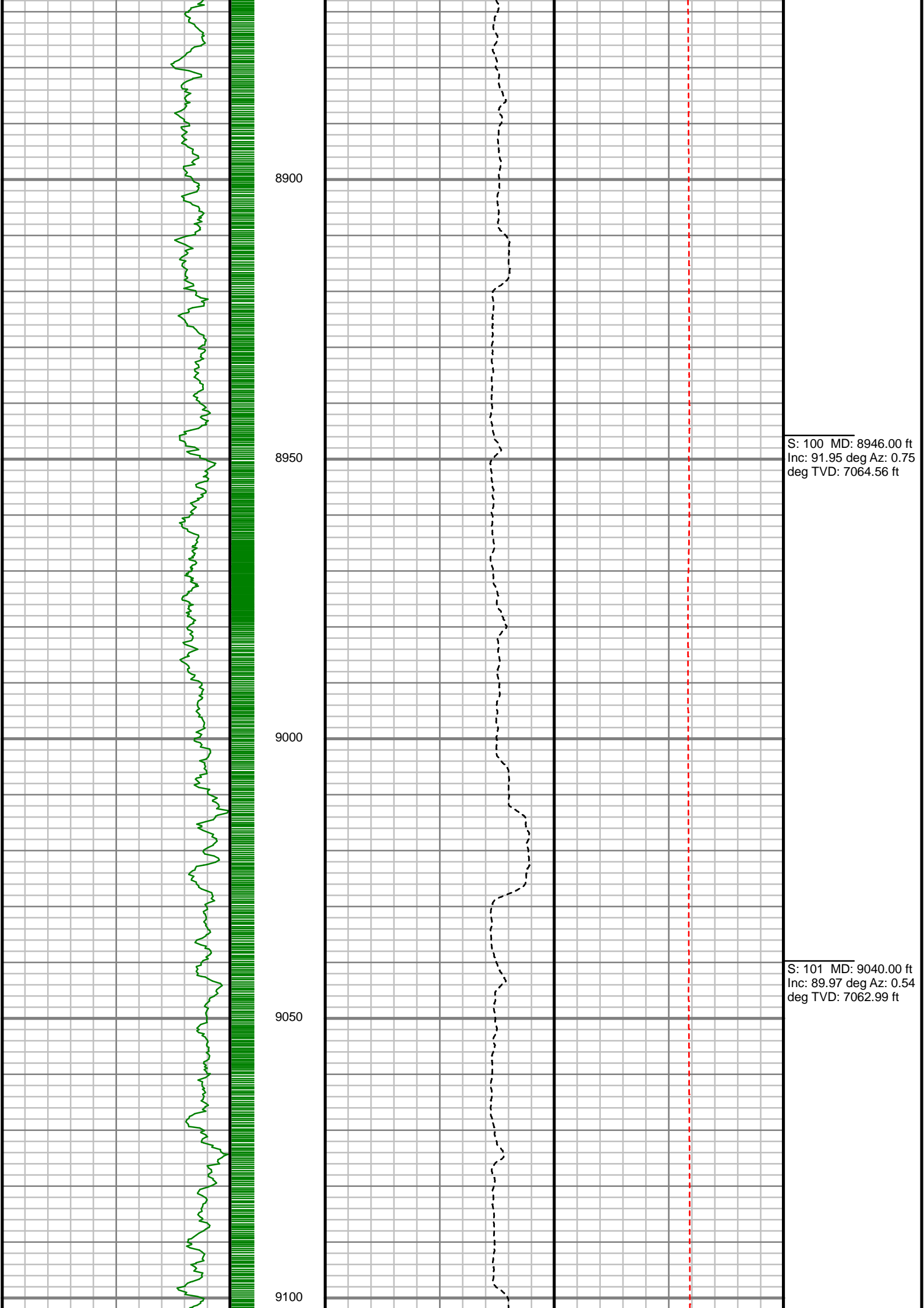

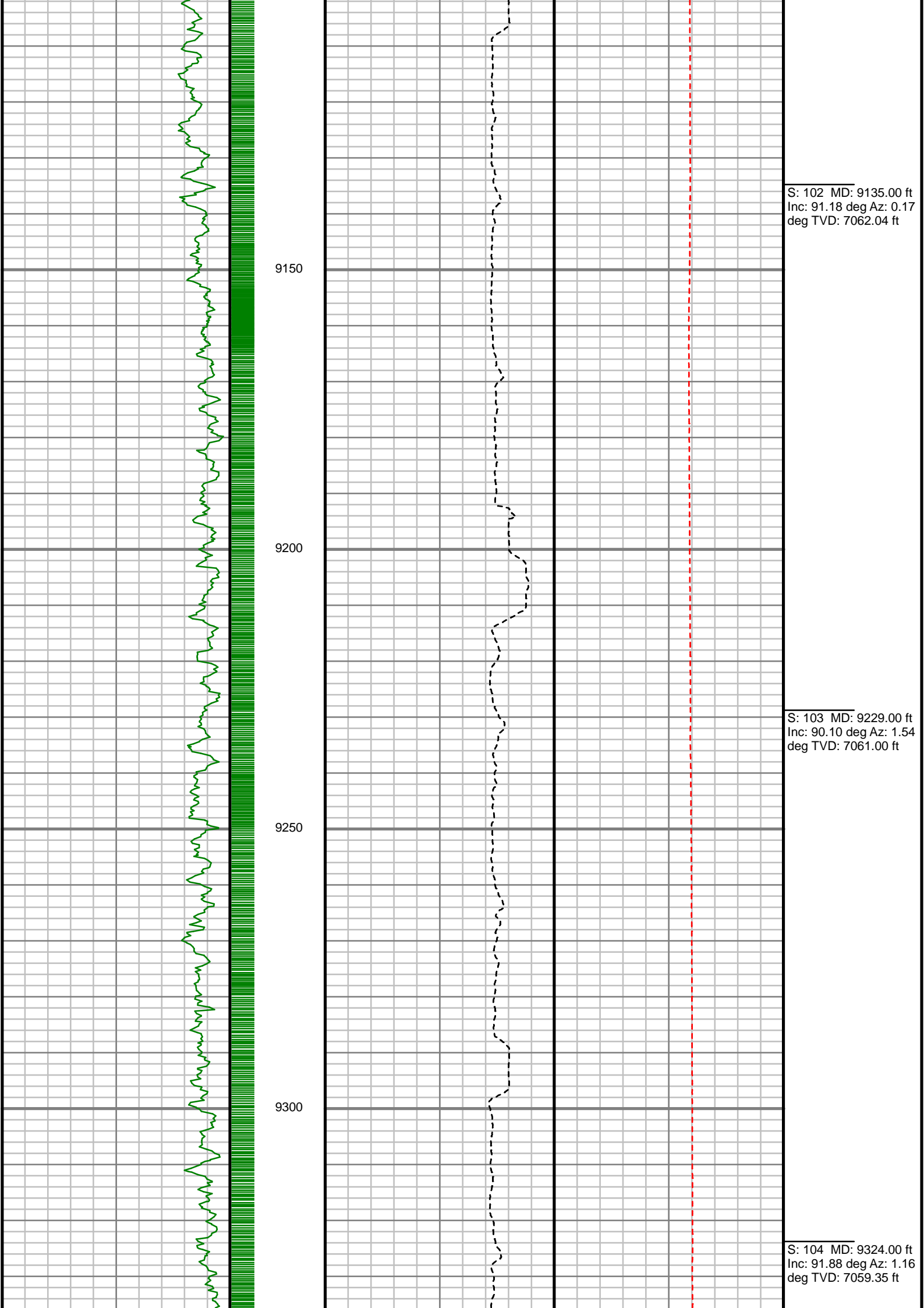

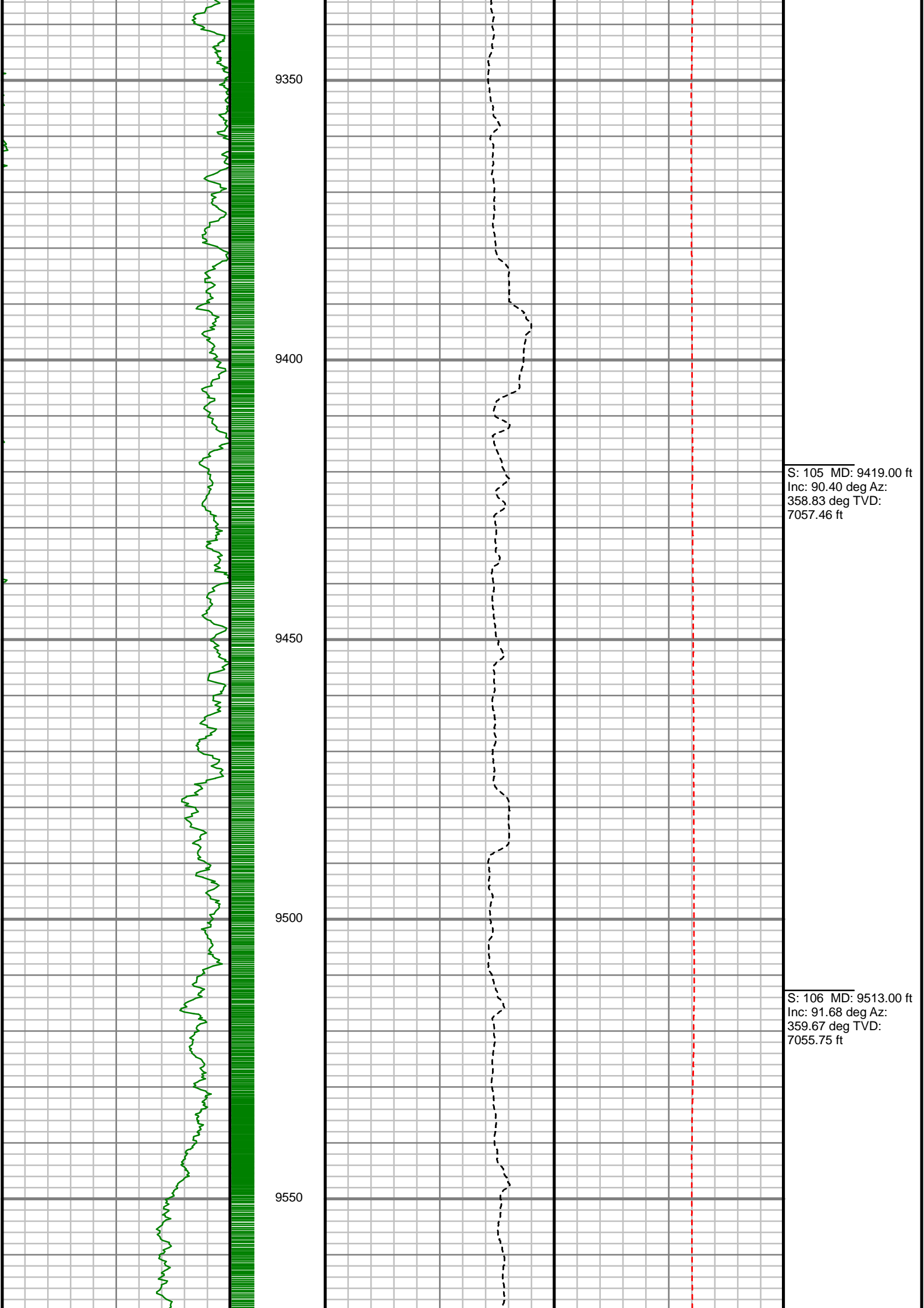

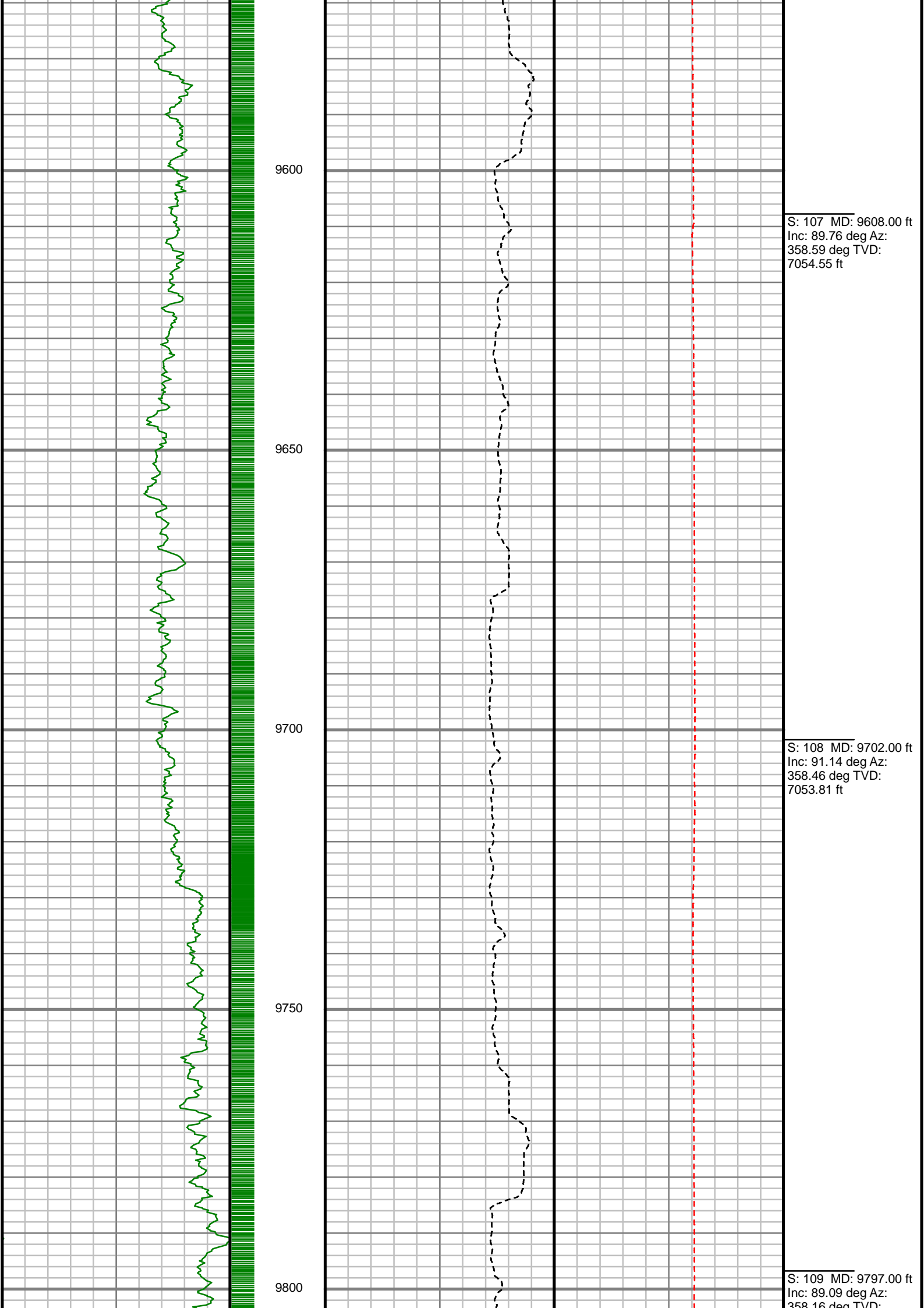

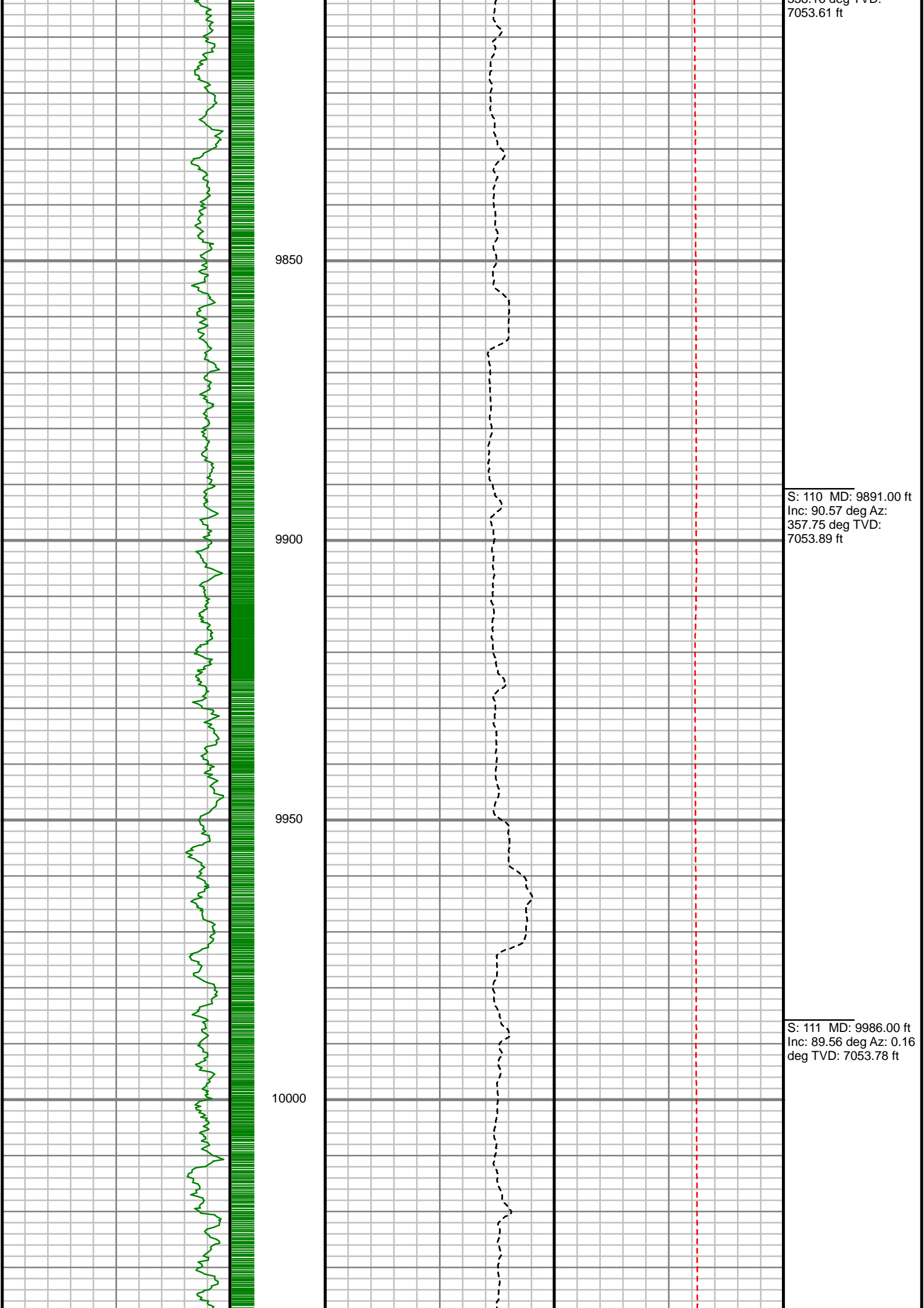

S: 110 MD: 9891.00 ft  
Inc: 90.57 deg Az:  
357.75 deg TVD:  
7053.89 ft

S: 111 MD: 9986.00 ft  
Inc: 89.56 deg Az: 0.16  
deg TVD: 7053.78 ft

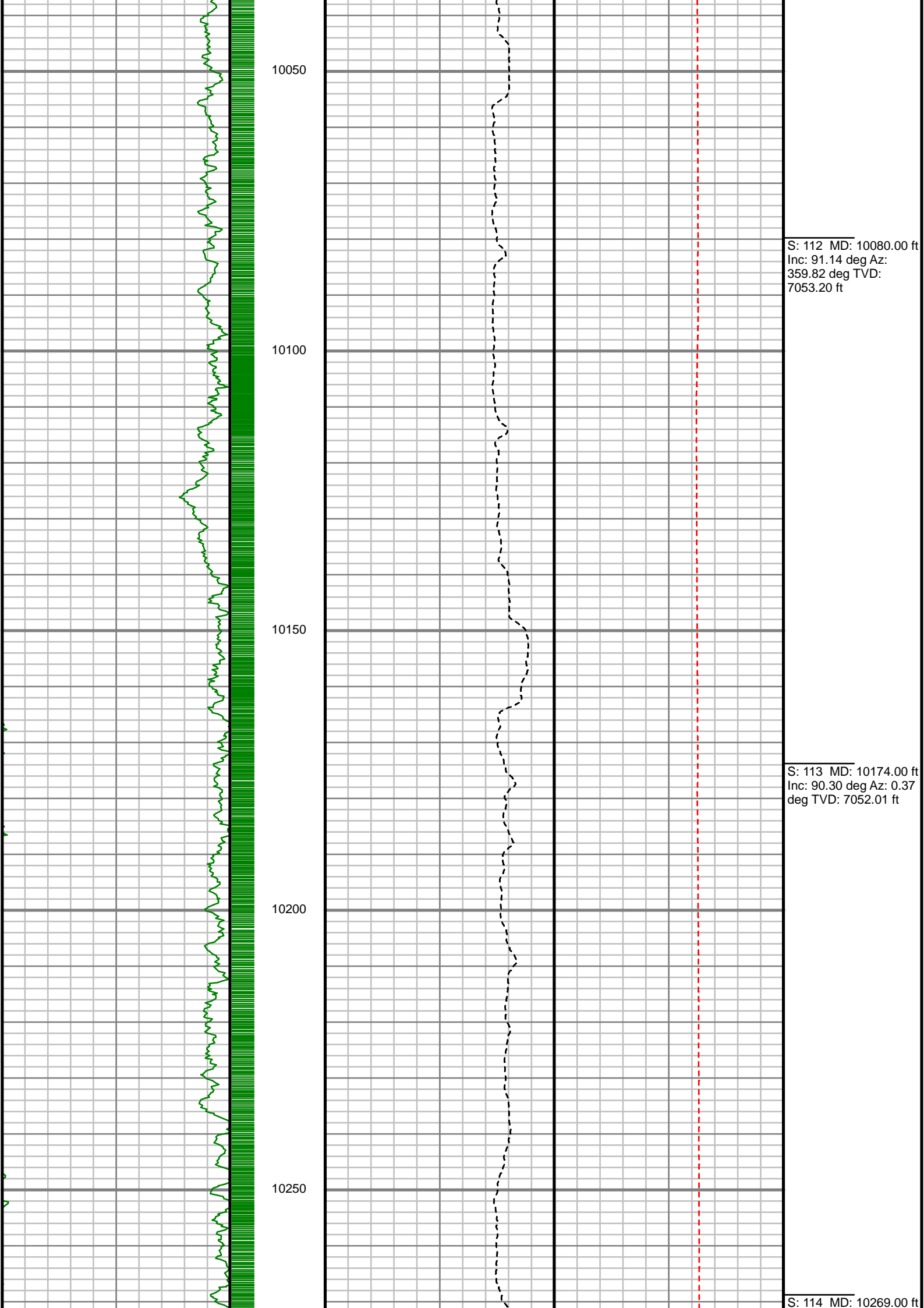

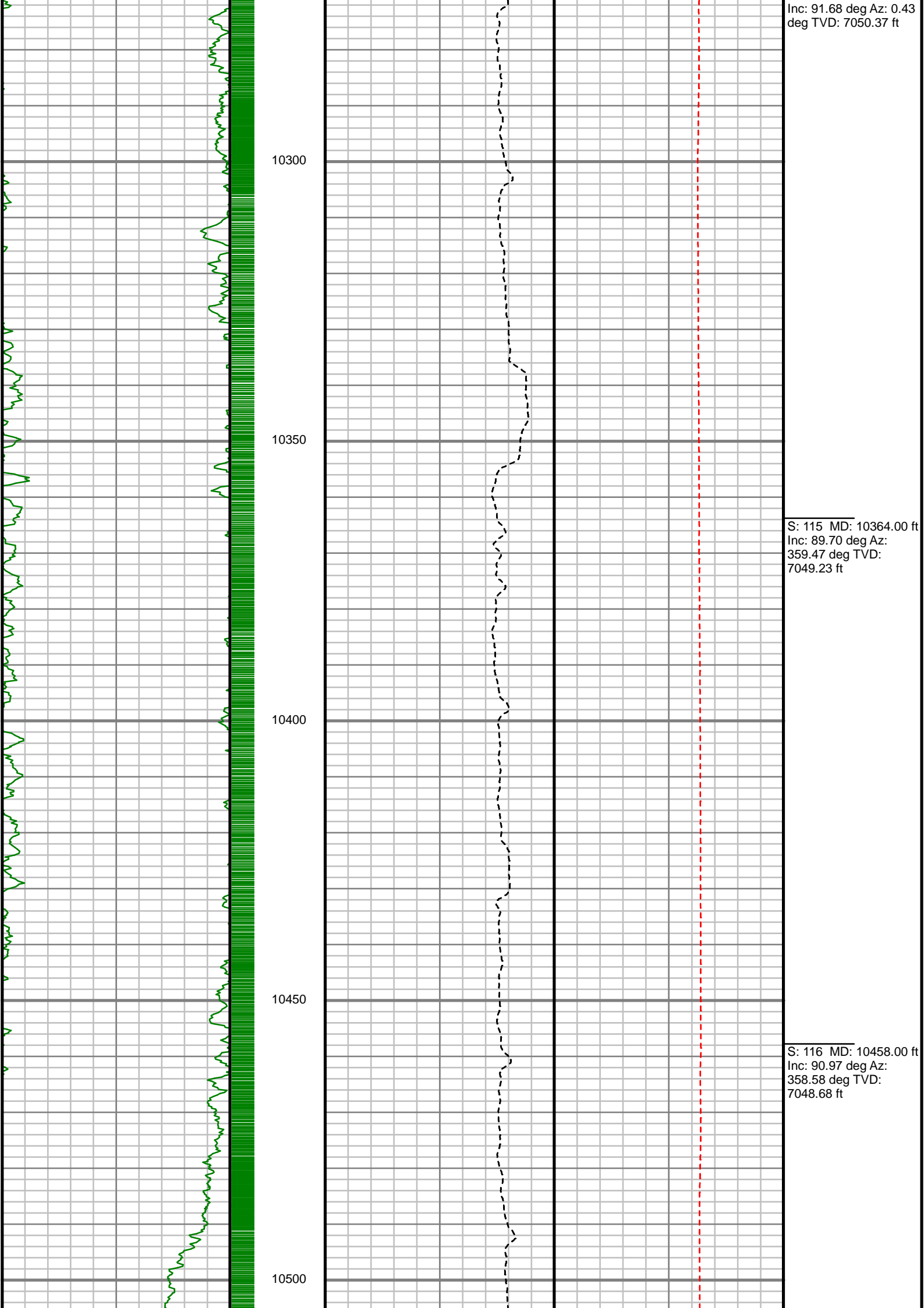

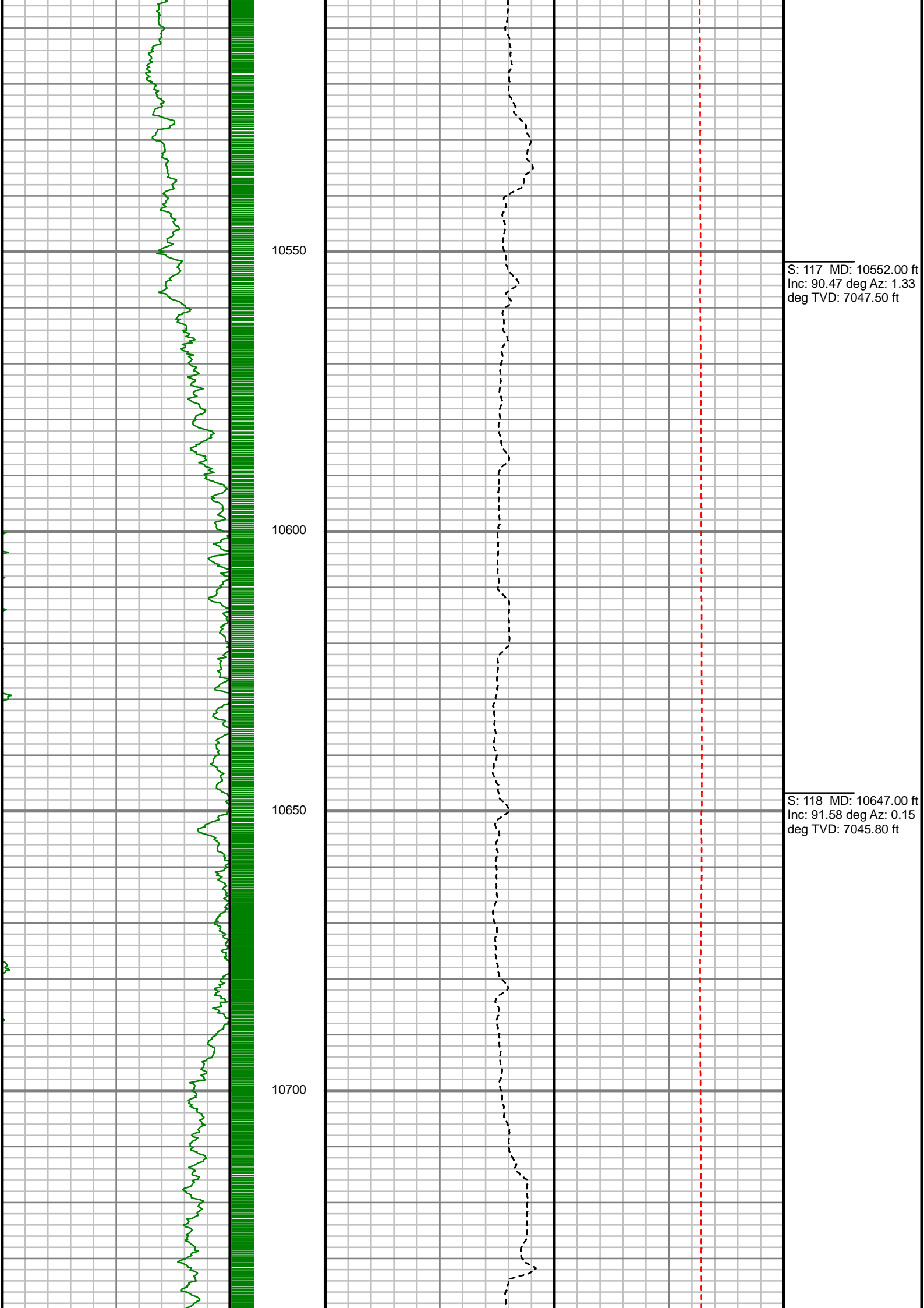

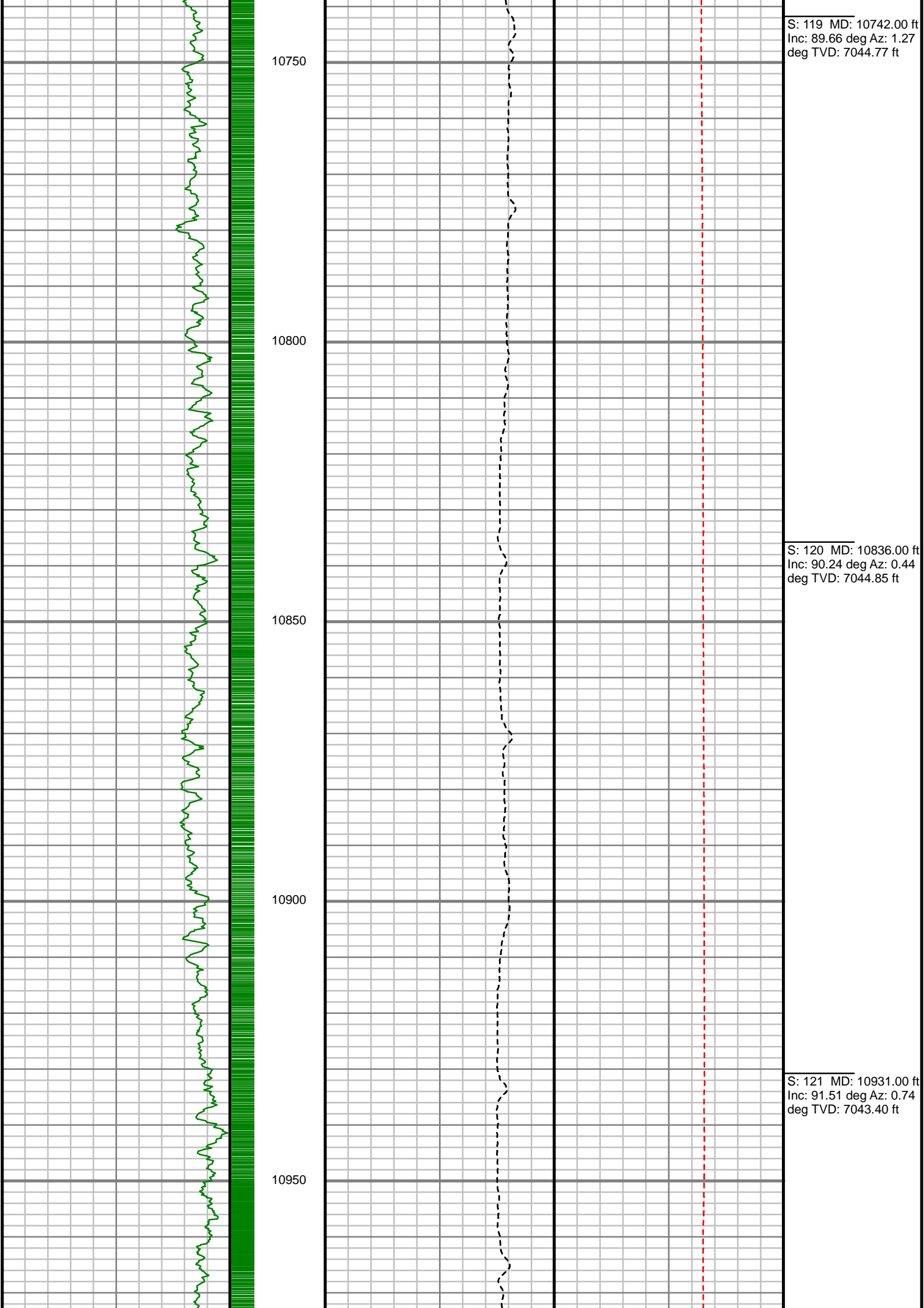

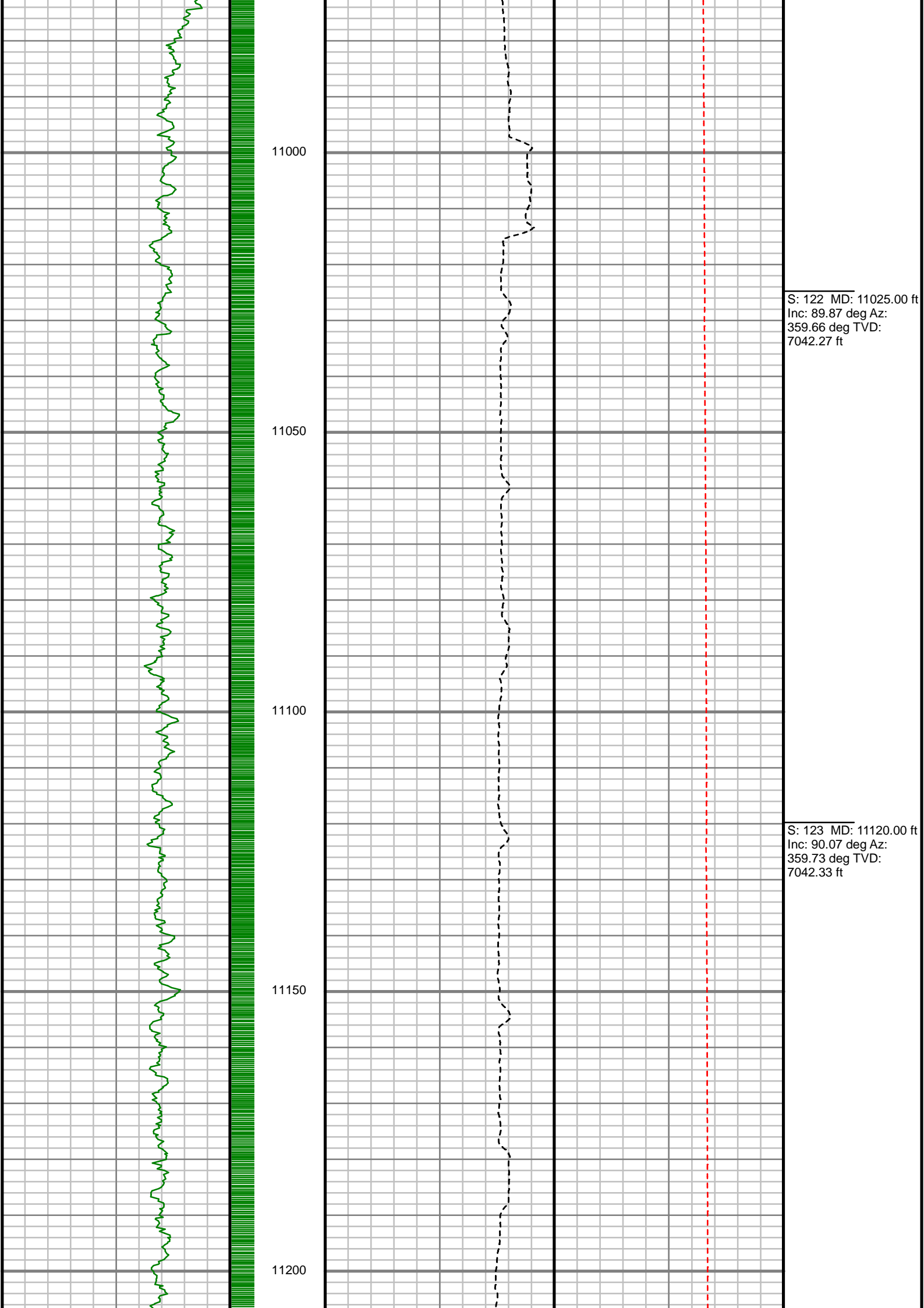

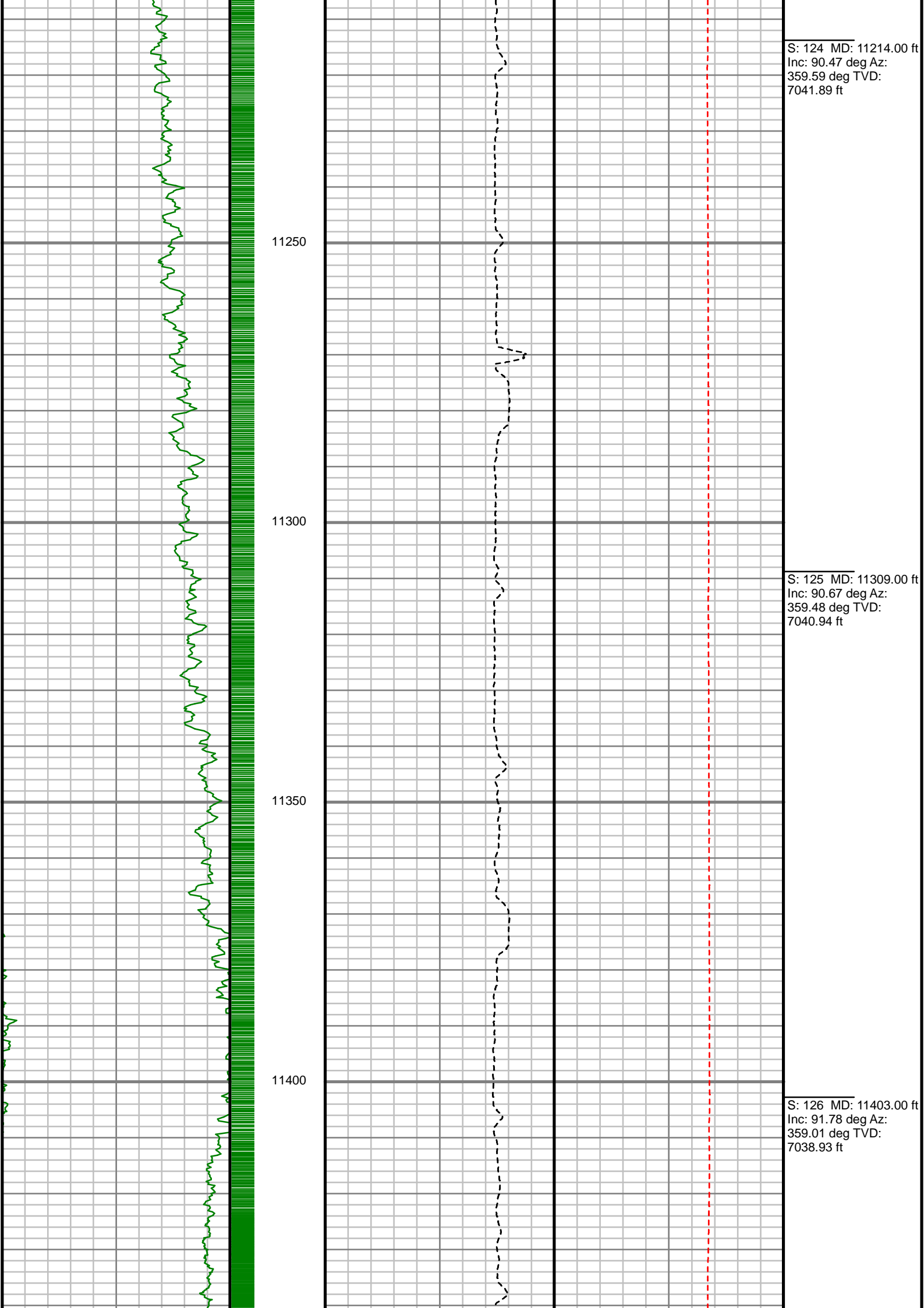

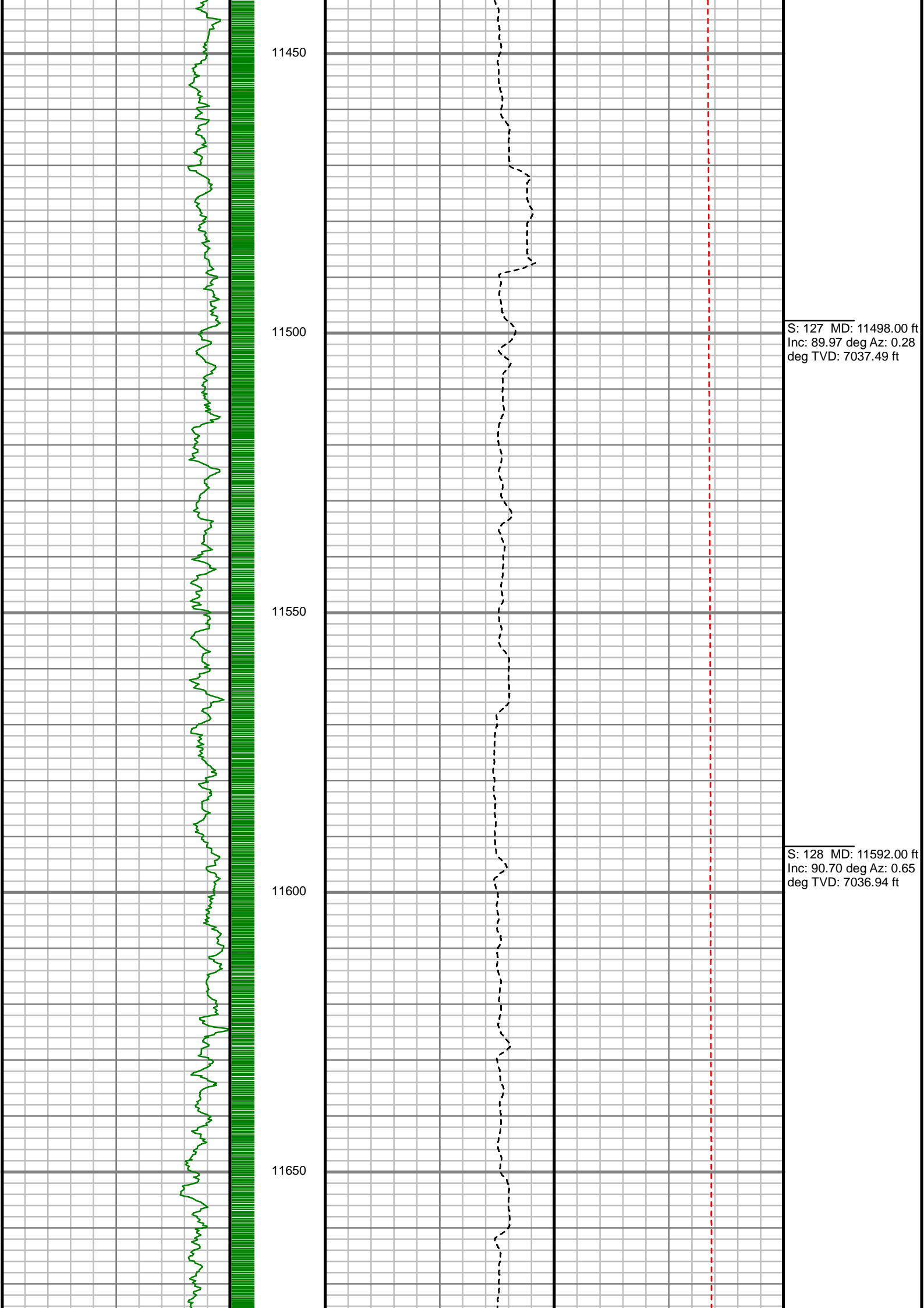

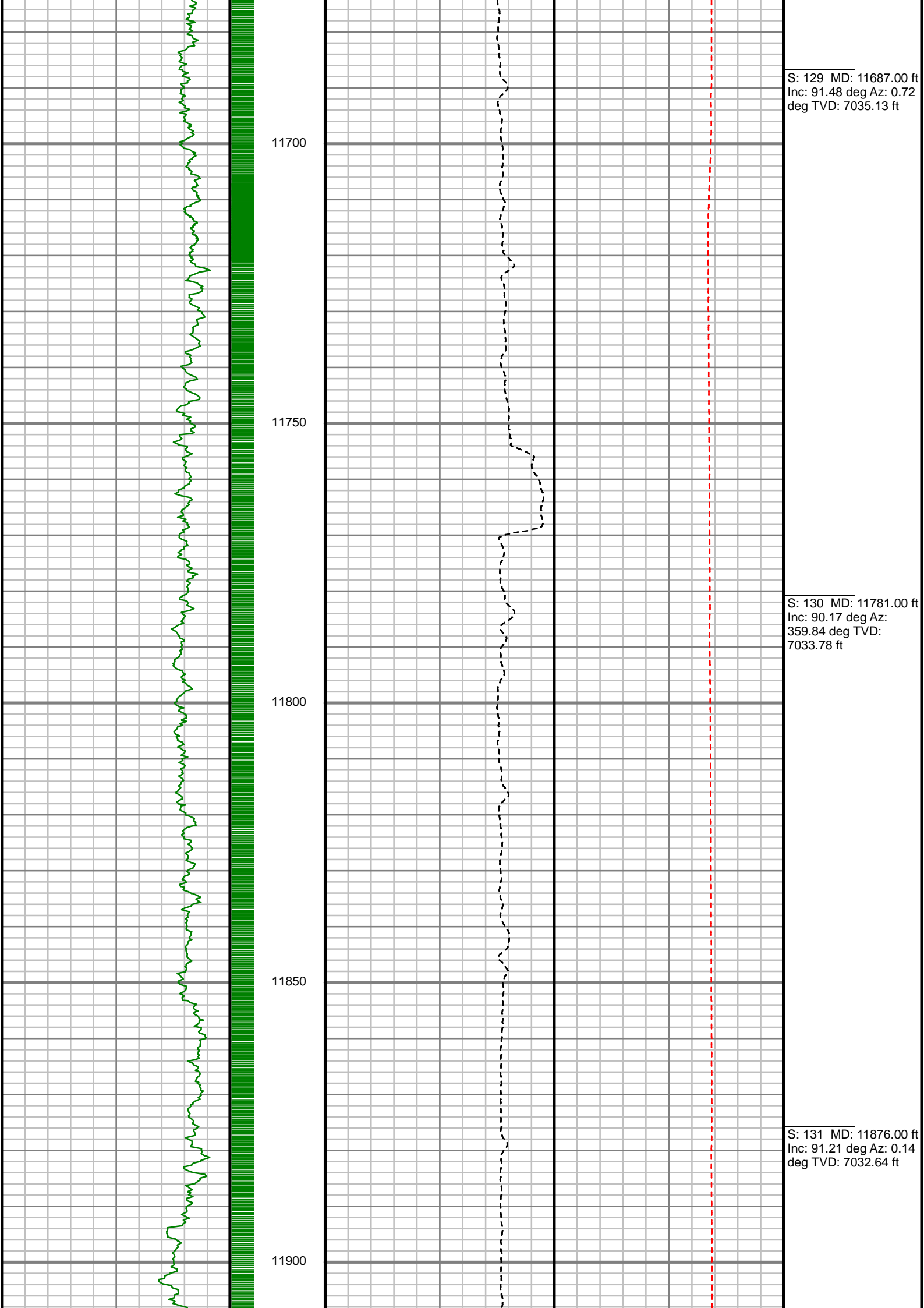

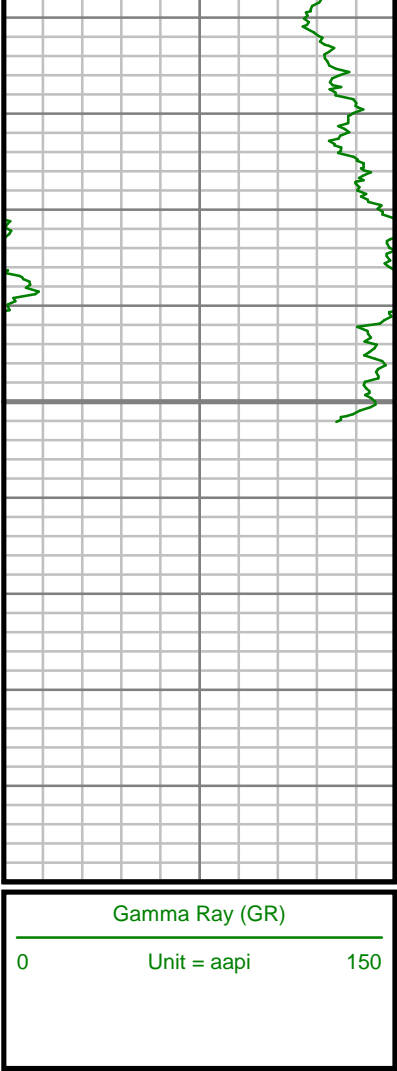

11950

12000

MEASURED DEPTH  
1:240 (ft)

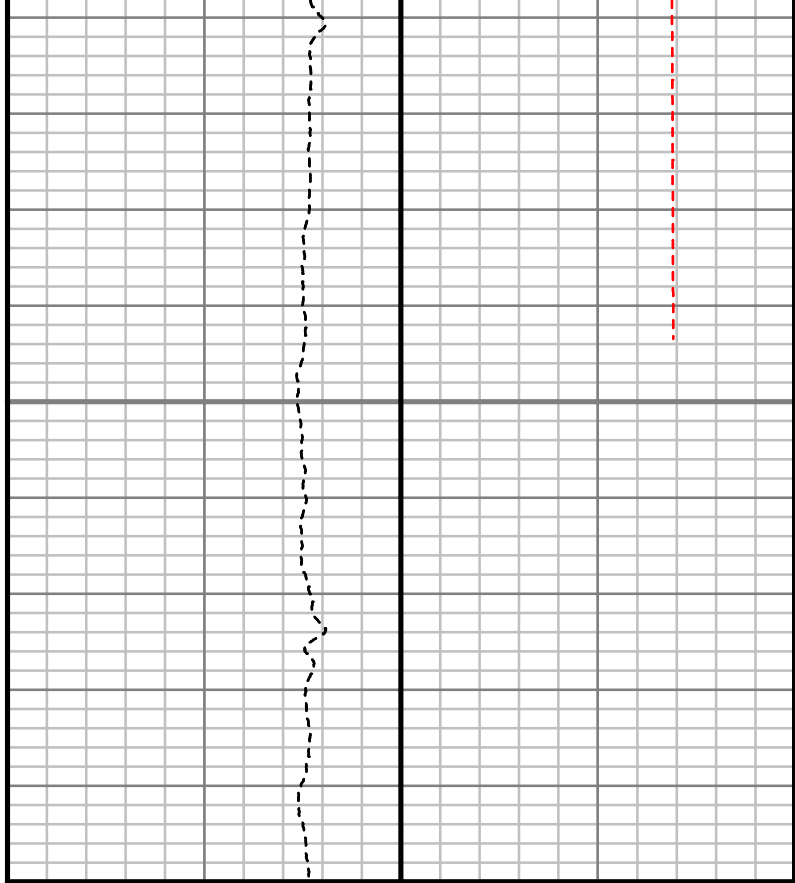

S: 132 MD: 11940.00 ft  
Inc: 91.98 deg Az: 0.74  
deg TVD: 7030.86 ft

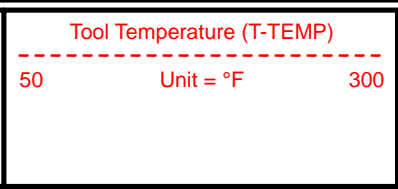
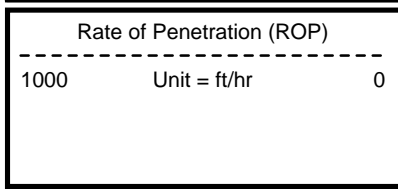

Comments

## MWD Survey Report

Well Location	1N-65W-09 BANE PAD
Well Name	BANE 28N1-9HZ
Survey Date	7/20/2015
Latitude	40°3'37.595"N
Longitude	104°39'55.750"W
Btotal	52566, 52601, 52638 nT
Dip	66.51, 66.52, 66.54 deg
Magnetic Declination	8.09, 8.11, 8.14 deg
North Reference	True North
Grid Correction	None
Depth Reference	RKB (25.00 ft)
Calculation Method	Minimum Curvature
Section (VS) Ref	0.00N (ft), 0.00E (ft), 0.00Azim (deg)
Operator(s)	B. GREER, M. SCHUSTER, S. WAXLER

<b>Well Notes</b>
SURVEYS FROM 0 FT. TO 1616 FT. WERE ACQUIRED BY CATHEDRAL MWD.
SURVEYS FROM 1616 FT. TO 11940 FT. WERE ACQUIRED BY SCIENTIFIC DRILLING INTERNATIONAL MWD.

MD	Inc	Azim	TVD	VS	+N/-S	+E/-W	DLS	Course Length
ft	deg	deg	ft	ft	ft	ft	°/100ft	ft
0.00	0.00	0.00	0.00	0.00	0.00	0.00	Invalid	Invalid
20.00	0.00	0.00	20.00	0.00	0.00	0.00	0.00	20.00
105.00	0.30	41.70	105.00	0.17	0.17	0.15	0.35	85.00
167.00	0.20	63.30	167.00	0.34	0.34	0.35	0.22	62.00
225.00	0.60	55.50	225.00	0.55	0.55	0.69	0.69	58.00
285.00	0.50	49.40	284.99	0.90	0.90	1.15	0.19	60.00
348.00	0.30	192.20	347.99	0.92	0.92	1.32	1.21	63.00
413.00	1.10	233.20	412.99	0.38	0.38	0.79	1.38	65.00
476.00	1.80	244.30	475.97	-0.41	-0.41	-0.59	1.19	63.00
541.00	3.40	242.40	540.90	-1.75	-1.75	-3.21	2.46	65.00
604.00	4.50	239.70	603.75	-3.86	-3.86	-7.00	1.77	63.00
668.00	5.80	238.70	667.49	-6.81	-6.81	-11.94	2.04	64.00
731.00	7.20	237.50	730.08	-10.58	-10.58	-17.99	2.23	63.00
795.00	8.00	237.90	793.52	-15.10	-15.10	-25.14	1.25	64.00
859.00	8.90	236.50	856.82	-20.20	-20.20	-33.04	1.44	64.00
923.00	10.20	233.20	919.94	-26.33	-26.33	-41.71	2.20	64.00
985.00	11.10	232.50	980.87	-33.25	-33.25	-50.84	1.47	62.00
1049.00	11.90	231.70	1043.58	-41.09	-41.09	-60.90	1.27	64.00
1113.00	12.20	232.60	1106.17	-49.29	-49.29	-71.46	0.55	64.00

MD ft	Inc deg	Azim deg	TVD ft	VS ft	+N/-S ft	+E/-W ft	DLS °/100ft	Course Length ft
1177.00	12.60	233.50	1168.68	-57.55	-57.55	-82.44	0.69	64.00
1241.00	13.20	233.70	1231.06	-66.03	-66.03	-93.94	0.94	64.00
1303.00	14.00	232.90	1291.33	-74.74	-74.74	-105.63	1.33	62.00
1368.00	14.80	232.30	1354.28	-84.56	-84.56	-118.47	1.25	65.00
1432.00	16.00	229.70	1415.98	-95.27	-95.27	-131.66	2.16	64.00
1495.00	17.60	229.20	1476.29	-107.11	-107.11	-145.49	2.55	63.00
1559.00	18.50	229.70	1537.14	-120.00	-120.00	-160.56	1.43	64.00
1571.00	18.70	229.20	1548.52	-122.48	-122.48	-163.47	2.13	12.00
1858.00	17.70	232.39	1821.16	-179.17	-179.17	-232.86	0.49	287.00
2047.00	18.78	237.68	2000.68	-212.97	-212.97	-281.33	1.05	189.00
2141.00	19.05	235.65	2089.60	-229.72	-229.72	-306.78	0.76	94.00
2236.00	18.27	234.00	2179.61	-247.22	-247.22	-331.63	0.99	95.00
2330.00	19.23	235.24	2268.62	-264.71	-264.71	-356.27	1.11	94.00
2425.00	19.58	230.49	2358.23	-283.76	-283.76	-381.40	1.70	95.00
2519.00	17.62	231.34	2447.32	-302.67	-302.67	-404.66	2.10	94.00
2614.00	17.97	229.61	2537.77	-321.15	-321.15	-427.05	0.67	95.00
2709.00	19.66	229.60	2627.69	-341.01	-341.01	-450.39	1.78	95.00
2803.00	18.37	225.22	2716.56	-361.69	-361.69	-472.94	2.05	94.00

MD ft	Inc deg	Azim deg	TVD ft	VS ft	+N/-S ft	+E/-W ft	DLS °/100ft	Course Length ft
2898.00	18.37	229.93	2806.73	-381.87	-381.87	-495.02	1.56	95.00
2992.00	19.32	229.45	2895.69	-401.52	-401.52	-518.17	1.02	94.00
3087.00	19.69	226.59	2985.24	-422.73	-422.73	-541.73	1.07	95.00
3181.00	20.67	228.04	3073.47	-444.70	-444.70	-565.57	1.17	94.00
3276.00	19.60	227.04	3162.67	-466.77	-466.77	-589.70	1.18	95.00
3370.00	19.82	228.84	3251.16	-488.00	-488.00	-613.23	0.69	94.00
3465.00	19.07	230.52	3340.75	-508.47	-508.47	-637.33	0.99	95.00
3559.00	18.21	230.28	3429.81	-527.62	-527.62	-660.48	0.91	94.00
3654.00	18.28	226.96	3520.04	-547.28	-547.28	-682.79	1.10	95.00
3748.00	17.26	227.26	3609.55	-566.80	-566.80	-703.81	1.09	94.00
3843.00	18.04	226.43	3700.08	-586.50	-586.50	-724.81	0.86	95.00
3937.00	17.05	223.56	3789.71	-606.52	-606.52	-744.85	1.40	94.00
4032.00	16.76	227.15	3880.61	-625.93	-625.93	-764.49	1.14	95.00
4126.00	16.84	227.07	3970.60	-644.42	-644.42	-784.40	0.09	94.00
4221.00	17.26	233.21	4061.43	-662.23	-662.23	-805.76	1.94	95.00
4315.00	17.91	235.65	4151.04	-678.74	-678.74	-828.86	1.05	94.00
4410.00	18.91	234.94	4241.17	-695.82	-695.82	-853.52	1.08	95.00
4504.00	17.75	234.55	4330.40	-712.88	-712.88	-877.67	1.24	94.00

MD ft	Inc deg	Azim deg	TVD ft	VS ft	+N/-S ft	+E/-W ft	DLS °/100ft	Course Length ft
4599.00	15.55	235.14	4421.41	-728.57	-728.57	-899.92	2.32	95.00
4693.00	13.14	240.83	4512.48	-740.98	-740.98	-919.58	2.97	94.00
4788.00	13.00	237.61	4605.02	-751.96	-751.96	-938.03	0.78	95.00
4882.00	11.82	233.73	4696.83	-763.32	-763.32	-954.72	1.53	94.00
4977.00	11.42	222.43	4789.89	-776.02	-776.02	-968.92	2.43	95.00
5071.00	8.26	220.12	4882.49	-788.06	-788.06	-979.56	3.39	94.00
5165.00	5.88	213.76	4975.77	-797.24	-797.24	-986.59	2.66	94.00
5260.00	4.03	192.19	5070.42	-804.55	-804.55	-990.00	2.73	95.00
5354.00	2.36	167.19	5164.28	-809.67	-809.67	-990.27	2.28	94.00
5449.00	2.07	129.88	5259.21	-812.68	-812.68	-988.52	1.52	95.00
5543.00	1.58	132.66	5353.16	-814.65	-814.65	-986.26	0.53	94.00
5638.00	1.41	110.95	5448.13	-815.96	-815.96	-984.20	0.62	95.00
5732.00	1.08	116.86	5542.11	-816.77	-816.77	-982.33	0.38	94.00
5827.00	1.88	97.86	5637.08	-817.39	-817.39	-979.99	0.98	95.00
5921.00	1.76	91.60	5731.03	-817.64	-817.64	-977.02	0.25	94.00
6016.00	1.84	88.72	5825.98	-817.65	-817.65	-974.03	0.13	95.00
6110.00	0.83	73.33	5919.96	-817.42	-817.42	-971.87	1.14	94.00
6205.00	1.65	106.55	6014.93	-817.61	-817.61	-969.90	1.12	95.00

MD ft	Inc deg	Azim deg	TVD ft	VS ft	+N/-S ft	+E/-W ft	DLS °/100ft	Course Length ft
6299.00	0.90	86.81	6108.91	-817.96	-817.96	-967.86	0.92	94.00
6394.00	0.87	85.17	6203.90	-817.86	-817.86	-966.40	0.04	95.00
6488.00	0.84	122.85	6297.89	-818.17	-818.17	-965.10	0.59	94.00
6583.00	0.42	148.40	6392.88	-818.85	-818.85	-964.33	0.53	95.00
6677.00	9.48	17.65	6486.47	-811.75	-811.75	-961.80	10.38	94.00
6771.00	16.97	17.21	6577.91	-791.24	-791.24	-955.38	7.96	94.00
6866.00	25.05	14.85	6666.52	-758.50	-758.50	-946.11	8.56	95.00
6960.00	32.18	1.19	6749.08	-714.14	-714.14	-940.47	10.25	94.00
7055.00	37.59	1.96	6826.98	-659.85	-659.85	-938.96	5.72	95.00
7149.00	44.01	2.18	6898.10	-598.50	-598.50	-936.73	6.83	94.00
7244.00	53.31	1.03	6960.78	-527.28	-527.28	-934.79	9.84	95.00
7433.00	72.54	0.53	7046.39	-359.79	-359.79	-932.59	10.18	189.00
7527.00	79.27	359.24	7069.26	-268.67	-268.67	-932.79	7.28	94.00
7622.00	87.72	358.71	7080.02	-174.38	-174.38	-934.48	8.91	95.00
7717.00	89.36	358.55	7082.44	-79.45	-79.45	-936.75	1.74	95.00
7811.00	90.47	358.62	7082.58	14.52	14.52	-939.06	1.18	94.00
7906.00	90.03	0.72	7082.17	109.52	109.52	-939.61	2.25	95.00
8000.00	90.54	1.29	7081.70	203.50	203.50	-937.97	0.81	94.00

MD ft	Inc deg	Azim deg	TVD ft	VS ft	+N/-S ft	+E/-W ft	DLS °/100ft	Course Length ft
8094.00	91.24	0.52	7080.24	297.48	297.48	-936.49	1.11	94.00
8189.00	90.40	359.40	7078.87	392.46	392.46	-936.55	1.47	95.00
8283.00	91.41	359.03	7077.39	486.44	486.44	-937.84	1.14	94.00
8378.00	90.84	359.29	7075.52	581.41	581.41	-939.23	0.66	95.00
8473.00	91.54	358.48	7073.55	676.37	676.37	-941.08	1.13	95.00
8567.00	90.17	359.54	7072.14	770.34	770.34	-942.70	1.85	94.00
8662.00	90.91	359.23	7071.25	865.33	865.33	-943.72	0.84	95.00
8756.00	92.22	359.84	7068.69	959.29	959.29	-944.48	1.54	94.00
8851.00	90.40	0.38	7066.51	1054.26	1054.26	-944.29	1.99	95.00
8946.00	91.95	0.75	7064.56	1149.24	1149.24	-943.36	1.67	95.00
9040.00	89.97	0.54	7062.99	1243.21	1243.21	-942.31	2.12	94.00
9135.00	91.18	0.17	7062.04	1338.20	1338.20	-941.72	1.33	95.00
9229.00	90.10	1.54	7061.00	1432.18	1432.18	-940.32	1.85	94.00
9324.00	91.88	1.16	7059.35	1527.14	1527.14	-938.08	1.92	95.00
9419.00	90.40	358.83	7057.46	1622.11	1622.11	-938.09	2.90	95.00
9513.00	91.68	359.67	7055.75	1716.09	1716.09	-939.32	1.63	94.00
9608.00	89.76	358.59	7054.55	1811.06	1811.06	-940.77	2.32	95.00
9702.00	91.14	358.46	7053.81	1905.02	1905.02	-943.19	1.47	94.00

MD ft	Inc deg	Azim deg	TVD ft	VS ft	+N/-S ft	+E/-W ft	DLS °/100ft	Course Length ft
9797.00	89.09	358.16	7053.61	1999.98	1999.98	-945.99	2.18	95.00
9891.00	90.57	357.75	7053.89	2093.91	2093.91	-949.35	1.63	94.00
9986.00	89.56	0.16	7053.78	2188.89	2188.89	-951.07	2.75	95.00
10080.00	91.14	359.82	7053.20	2282.89	2282.89	-951.09	1.72	94.00
10174.00	90.30	0.37	7052.01	2376.88	2376.88	-950.94	1.07	94.00
10269.00	91.68	0.43	7050.37	2471.86	2471.86	-950.28	1.45	95.00
10364.00	89.70	359.47	7049.23	2566.85	2566.85	-950.36	2.32	95.00
10458.00	90.97	358.58	7048.68	2660.83	2660.83	-951.95	1.65	94.00
10552.00	90.47	1.33	7047.50	2754.81	2754.81	-952.03	2.97	94.00
10647.00	91.58	0.15	7045.80	2849.78	2849.78	-950.80	1.70	95.00
10742.00	89.66	1.27	7044.77	2944.77	2944.77	-949.62	2.34	95.00
10836.00	90.24	0.44	7044.85	3038.75	3038.75	-948.22	1.08	94.00
10931.00	91.51	0.74	7043.40	3133.74	3133.74	-947.25	1.38	95.00
11025.00	89.87	359.66	7042.27	3227.72	3227.72	-946.92	2.10	94.00
11120.00	90.07	359.73	7042.33	3322.72	3322.72	-947.43	0.22	95.00
11214.00	90.47	359.59	7041.89	3416.72	3416.72	-947.99	0.45	94.00
11309.00	90.67	359.48	7040.94	3511.71	3511.71	-948.76	0.24	95.00
11403.00	91.78	359.01	7038.93	3605.68	3605.68	-949.99	1.28	94.00

MD	Inc	Azim	TVD	VS	+N/-S	+E/-W	DLS	Course Length
ft	deg	deg	ft	ft	ft	ft	°/100ft	ft
11498.00	89.97	0.28	7037.49	3700.66	3700.66	-950.58	2.33	95.00
11592.00	90.70	0.65	7036.94	3794.66	3794.66	-949.81	0.88	94.00
11687.00	91.48	0.72	7035.13	3889.63	3889.63	-948.68	0.82	95.00
11781.00	90.17	359.84	7033.78	3983.62	3983.62	-948.22	1.68	94.00
11876.00	91.21	0.14	7032.64	4078.61	4078.61	-948.23	1.14	95.00
11940.00	91.98	0.74	7030.86	4142.58	4142.58	-947.74	1.53	64.00

MD	Inc	Azim	TVD	VS	+N/-S	+E/-W	DLS	Course Length
ft	deg	deg	ft	ft	ft	ft	°/100ft	ft

5" = 100' FEET MD