

State of Colorado
Oil and Gas Conservation Commission

1120 Lincoln Street, Suite 801, Denver, Colorado 80203 (303) 894-2100 Fax 894-2109



FOR OGCC USE ONLY

REM 9251
Received 8/20/2015
Document 200437203
Form 27 submitted

SITE INVESTIGATION AND REMEDIATION WORKPLAN

This form shall be submitted to the Director for approval prior to the initiation of site investigation and remediation activities. Form 27 is intended to be used whenever possible. Additional documentation will be required when large volumes of soil and groundwater have been impacted or involve large facilities with multiple source areas. See Rule 910. Attach as many pages as needed to fully describe the proposed work.

CAUSE OF CONDITION BEING INVESTIGATED AND REMEDIATED

☒ Spill or Release ☐ Plug & Abandon ☐ Central Facility Closure ☐ Site/Facility Closure ☐ Other (describe): _____

OGCC Employee:

☐ Spill ☐ Complaint
☐ Inspection ☐ NOAV

Tracking No: _____

GENERAL INFORMATION

OGCC Operator Number: 4680		Contact Name and Telephone	
Name of Operator: DCP Midstream LP		Name: Steve Weathers	
Address: 370 17th Street, Suite 2500		No: (303) 595-3331	
City: Denver State: CO Zip: 80202		Fax: _____	
API/Facility No: _____		County: Weld	
Facility Name: _____		Facility Number: 441725	
Well Name: _____		Well Number: _____	
Location (QtrQtr, Sec, Twp, Rng, Meridian): NESE S31 T7N R65W		Latitude: 40.528161 Longitude: -104.696969	

TECHNICAL CONDITIONS

Type of Waste Causing Impact (crude oil, condensate, produced water, etc.):	Condensate
Site Conditions: Is location within a sensitive area (according to Rule 901e)?	<input checked="" type="checkbox"/> Y <input type="checkbox"/> N If yes, attach evaluation.
Adjacent land use (cultivated, irrigated, dry land farming, industrial, residential, etc.):	Residential, Cultivated
Soil type, if not previously identified on Form 2A or Federal Surface Use Plan:	Aquolls and Aquepts, flooded
Potential receptors (water wells within 1/4 mi, surface waters, etc.):	Surface water is located approximately 7,900' southeast of the release point, residential buildings are approximately 65' west, and a permitted domestic well is located approximately 1,000' southwest.
Description of Impact (if previously provided, refer to that form or document):	
Impacted Media (check):	Extent of Impact:
<input checked="" type="checkbox"/> Soils	Refer to the attached Figure 2 and Table 1
<input type="checkbox"/> Vegetation	_____
<input checked="" type="checkbox"/> Groundwater	Refer to the attached Figures 4 & 5 and Table 2
<input type="checkbox"/> Surface water	_____
How Determined:	Soil sampling
	Groundwater sampling

REMEDIATION WORKPLAN

Describe initial action taken (if previously provided, refer to that form or document): A Form 19 was previously submitted and the COGCC has issued a spill tracking facility ID of 441725 for the site. A topographic map of the site is included as Figure 1.
Describe how source is to be removed: Impacted soil excavation activities were conducted to remove surface and subsurface soil impacts. Approximately 1,140 cubic yards of impacted soil within the source area was excavated, transported, and disposed of at the Waste Management Facility in Ault, CO. Additionally, approximately 375 barrels of groundwater was removed from the excavation with a vacuum truck prior to backfilling activities. Impacted soil remains in place in the upgradient area to the east of the release point (Figure 2). Remaining soil and groundwater impacts will be addressed as described in the Section below.
Describe how remediation of existing impacts is to be accomplished, including removal and disposal at an injection well or licensed facility, land treatment on site, removal of impacted groundwater, insitu bioremediation, burning of oily vegetation, etc.: Based on soil and groundwater samples that were collected between May 28 and June 15, 2015 (Figure 2), impacted soils within the source and downgradient areas towards potential receptors have been removed. Soil sample analytical results are summarized in Table 1 and the laboratory analytical reports are included as Attachment A. Impacted soil remains on-Site upgradient and east of the release point in the vicinity of underground and overhead utilities (Figure 2). During excavation activities, groundwater infiltrated into the excavation and groundwater removal activities were conducted as described in the Section above. A groundwater sample (GW01) was collected on June 3, 2015 from within the excavation and the analytical result indicated that benzene was above the Colorado Oil and Gas Conservation Commission (COGCC) standard with a detected concentration of 1,600 micrograms per liter (µg/L). Groundwater laboratory analytical results are summarized in Table 2 and laboratory reports are provided in Attachment A. Prior to backfilling the excavation, DCP installed two (2) horizontal perforated remediation wells within the water bearing zone of the excavation near the release point as illustrated on Figure 3. Additionally, DCP installed 2 vertical vacuum enhanced fluid recovery (EFR) and 2 air sparge (AS) remediation wells within the excavation area as illustrated on Figure 3. The EFR and AS remediation wells and conveyance lines were installed below grade and daylighted near the access road to the east of the private residences located at 940 E. 3rd St. and 301 Hickory St. in Eaton, CO (Residences). The EFR/AS remediation wells were installed with this configuration in order to facilitate access to the source area for groundwater remediation while limiting the disturbance to the Residences back yards. DCP also installed five (5) groundwater monitoring wells at the Site as illustrated on Figure 3. Based on groundwater gauging activities that were conducted on June 11, 2015, groundwater flow is toward the northwest as illustrated on Figure 4. A Site wide groundwater sampling event was conducted on June 11, 2015, however, due to slow recharge of groundwater into monitoring well BH03, the well was sampled on June 15, 2015 after a sufficient volume of groundwater was present within the well. Laboratory analytical results indicate that benzene is above the Colorado Oil and Gas Conservation Commission (COGCC) standard at monitoring well BH03 with a detected concentration of 2,600 µg/L. The analytical results for the remaining wells were below COGCC standards as illustrated on Figure 5. The groundwater analytical results are summarized on Table 2 and the laboratory analytical reports are included in Attachment A. Between June 4 and July 2, 2015, a petroleum hydrocarbon vapor intrusion investigation (VII) was conducted at the Residences. Based on the results of the indoor air sampling events, it appears that petroleum hydrocarbon vapor intrusion from impacted groundwater is not occurring at the Residences. The detected Benzene concentrations from the basements and main levels of the Residences, as summarized in the Tables in Attachment B, are within typical background ranges for these compounds based on studies summarized by EPA (2011), and are indicative of monitored contribution of BTEX in those areas from sources located in the garages of the Residences. As illustrated in the BTEX Ratio Plots in Attachment B, the relative concentrations or ratios of BTEX in the outdoor, basement, and main floor samples are very similar to the ratios from the garage samples which had much higher concentrations. However, they are distinctly different to the predicted soil vapor concentration ratios. This is a strong indicator that vapor intrusion from impacted groundwater is not occurring and that the BTEX levels observed in the basement and main floor vapor samples are due to infiltration of air from the garages. The laboratory analytical reports for the indoor and background air samples are included in Attachment B. Moving forward, DCP will continue Site assessment, investigation, and remediation activities which include the following: 1) point of compliance groundwater monitoring well installation as illustrated on Figure 6; 2) Impacted soil excavation activities in the upgradient area to the east of the utility area as illustrated on Figure 6; 3) install up to six (6) upgradient groundwater monitoring/remediation wells subsequent to and contingent on the results of the upgradient soil excavation and investigation activities; 4) Initiate weekly mobile EFR/AS remediation activities utilizing the horizontal remediation wells and the vertical EFR/AS wells that have been installed at the Site; 5) Conduct quarterly groundwater monitoring activities at the Site monitoring wells, and; 6) Contingent on approval from the Residences, perform sub-slab vapor sampling investigation activities to compare sub-slab vapor to the indoor air results that were observed.

<div>FORM 27 Rev 6/99</div> <div>Page 2</div>	<div>State of Colorado Oil and Gas Conservation Commission</div> <div>1120 Lincoln Street, Suite 801, Denver, Colorado (303) 894-2100 Fax 894-2109</div>		<div>Tracking Number: _____</div> <div>Name of Operator: DCP Midstream LP</div> <div>OGCC Operator No: 4680</div> <div>Received Date: _____</div> <div>Well Name & No: _____</div> <div>Facility Name & No.: 441725</div>
<div>REMEDATION WORKPLAN (CONT.)</div> <div>OGCC Employee: _____</div>			

If groundwater has been impacted, describe proposed monitoring plan (# of wells or sample points, sampling schedule, analytical methods, etc.):
DCP Midstream LP will gauge and sample the existing and proposed monitoring/remediation wells on a quarterly basis to assess the dissolved phase petroleum hydrocarbon impacts in groundwater. Groundwater samples will be submitted for laboratory analysis of BTEX constituents using USEPA Method 8260.

Describe reclamation plan. Discuss existing and new grade recontouring; method and testing of compaction alleviation; and reseeding program, including location of new seed, seed mix and noxious weed prevention. Attach diagram or drawing. Use additional sheet for description if required.
The area where the excavation was located has been backfilled and compacted with clean material and landscaping activities were conducted between July 8 and August 4, 2015 and have been completed to the homeowner's satisfaction to match pre-existing conditions. The small portion of the county road right-of-way has also been backfilled and compacted to match pre-existing conditions.

Attach samples and analytical results taken to verify remediation of impacts. Show locations of samples on an onsite schematic or drawing.
Is further site investigation required? ☒ Y ☐ N If yes, describe:
The excavation extent and the soil and groundwater (GW01) sample locations are illustrated on Figure 2. The location of the existing monitoring and remediation wells are illustrated on Figure 3. A groundwater elevation contour map is included as Figure 4 and the groundwater analytical results from the sampled monitoring wells are illustrated on Figure 5. The proposed point of compliance monitoring wells and anticipated upgradient soil excavation area are illustrated on Figure 6. The soil analytical results are summarized on Table 1 and the groundwater analytical results are summarized on Table 2. Laboratory analytical reports are included in Attachment A. Indoor air sampling analytical results are included in Attachment B.

Final disposition of E&P waste (landtreated and disposed onsite, name of licensed disposal facility, recycling, reuse, etc.):
E&P waste that was generated from excavation activities was transported and disposed of at the Waste Management Facility in Ault, Colorado

IMPLEMENTATION SCHEDULE

Date Site Investigation Began: 5/5/2015	Date Site Investigation Completed: _____	Remediation Plan Submitted: _____
Remediation Start Date: _____	Anticipated Completion Date: _____	Actual Completion Date: _____

I hereby certify that the statements made in this form are, to the best of my knowledge, true, correct, and complete.

Print Name: _____

Signed: _____ Title: _____ Date: _____

OGCC Approved: _____ Title: _____ Date: _____

TABLES

TABLE 1
DCP MIDSTREAM - EATON COMMONS RELEASE
SOIL ANALYTICAL RESULTS SUMMARY TABLE

Sample ID	Date Sampled	Depth (Feet bgs)	PID Readings (ppm)	Benzene (mg/kg)	Toluene (mg/kg)	Ethylbenzene (mg/kg)	Total Xylenes (mg/kg)	TPH ⁽²⁾ (mg/kg)
SS01 @ Surface	5/5/2015	Surface	834.4	2.7	8.4	0.38	14	2,200
SS02 @ 8'	5/29/2015	8	320.6	0.33	0.069	0.023	0.091	<50
SS03 @ 8'	6/2/2015	8	120.3	0.0089	<0.005	<0.005	<0.005	<50
SS04 @ 8'	6/2/2015	8	475.0	0.042	<0.005	0.012	0.041	<50
SS05 @ 4'	6/3/2015	4	5.5	0.0062	<0.005	<0.005	<0.005	<50
SS06 @ 4'	6/3/2015	4	7.4	<0.002	<0.005	<0.005	<0.005	<50
SS07 @ 8'	6/3/2015	8	78.6	0.015	<0.005	<0.005	0.007	<50
SS08 @ 4'	6/3/2015	4	9.4	<0.002	<0.005	<0.005	<0.005	<50
SS09 @ 8'	6/4/2015	8	120.8	0.0077	<0.005	<0.005	<0.005	<50
SS10 @ 4'	6/4/2015	4	2.9	<0.002	<0.005	<0.005	<0.005	<50
SS11 @ 8'	6/4/2015	8	1,475	0.30	0.03	0.14	0.52	<50
SS12 @ 7'	6/8/2015	7	241.6	<0.002	<0.005	<0.005	<0.005	<50
SS13 @ 5'	6/8/2015	5	194.7	0.0024	<0.005	<0.005	<0.005	<50
SS14 @ 5'	6/10/2015	5	59.7	<0.0018	<0.0045	<0.0045	<0.0045	<50
SS15 @ 6'	6/15/2015	6	157.7	<0.002	<0.005	<0.005	<0.005	<50
SS16 @ 8'	6/16/2015	8	1,193	0.16	<0.005	<0.005	<0.005	<50
COGCC standards for Soil (mg/kg) ⁽¹⁾				0.17	85	100	175	500

Notes:

1). Standards for Soil are taken from 2 CCR 404-1, Table 910-1, effective February 1, 2014.

2). TPH - Total volatile and extractable petroleum hydrocarbons. Value calculated by adding GRO and DRO concentrations.

GRO - Gasoline range organics.

DRO - Diesel range organics.

mg/kg= Milligrams per kilogram.

bgs - Below ground surface.

ppm - Parts per million

Bold values indicate an exceedance of the COGCC soil standards for the Site.

TABLE 2
DCP MIDSTREAM - EATON COMMONS RELEASE
GROUNDWATER ANALYTICAL RESULTS SUMMARY TABLE

Sample ID	Date Sampled	Benzene (µg/L)	Toluene (µg/L)	Ethylbenzene (µg/L)	Total Xylenes (µg/L)
GW01	6/3/2015	1,600	35	43	46
BH01	6/11/2015	<1.0	<1.0	<1.0	<1.0
BH02	6/11/2015	<1.0	4.3	2.7	14
BH03	6/15/2015	2,600	1.2	14	70
BH04	6/11/2015	<1.0	<1.0	<1.0	<1.0
BH05	6/11/2015	<1.0	<1.0	<1.0	<1.0
COGCC standards for Groundwater (µg/L) ⁽¹⁾		5	560	700	1,400

Notes:

1). The environmental cleanup standards for groundwater that are applicable to this site are the Colorado Oil and Gas Conservation Commission (COGCC) standards for contaminants in groundwater according to Table 910-1 of the COGCC 900 Series Rule for E&P Waste Management.

Bold values indicate an exceedance of the COGCC soil standards for the Site.

µg/L= Micrograms per liter.

FIGURES

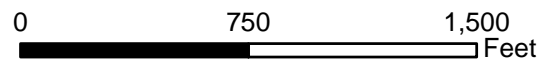
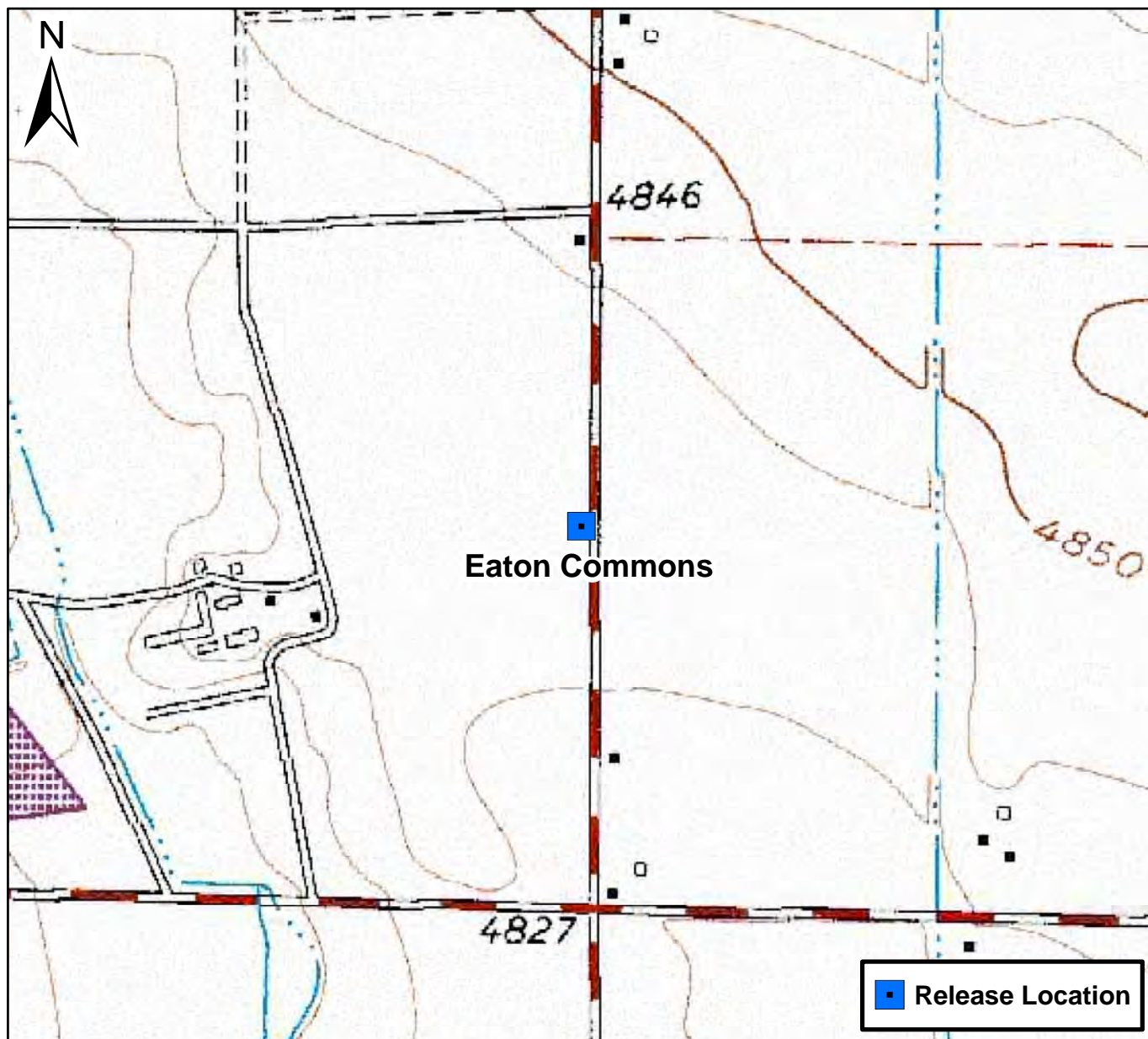
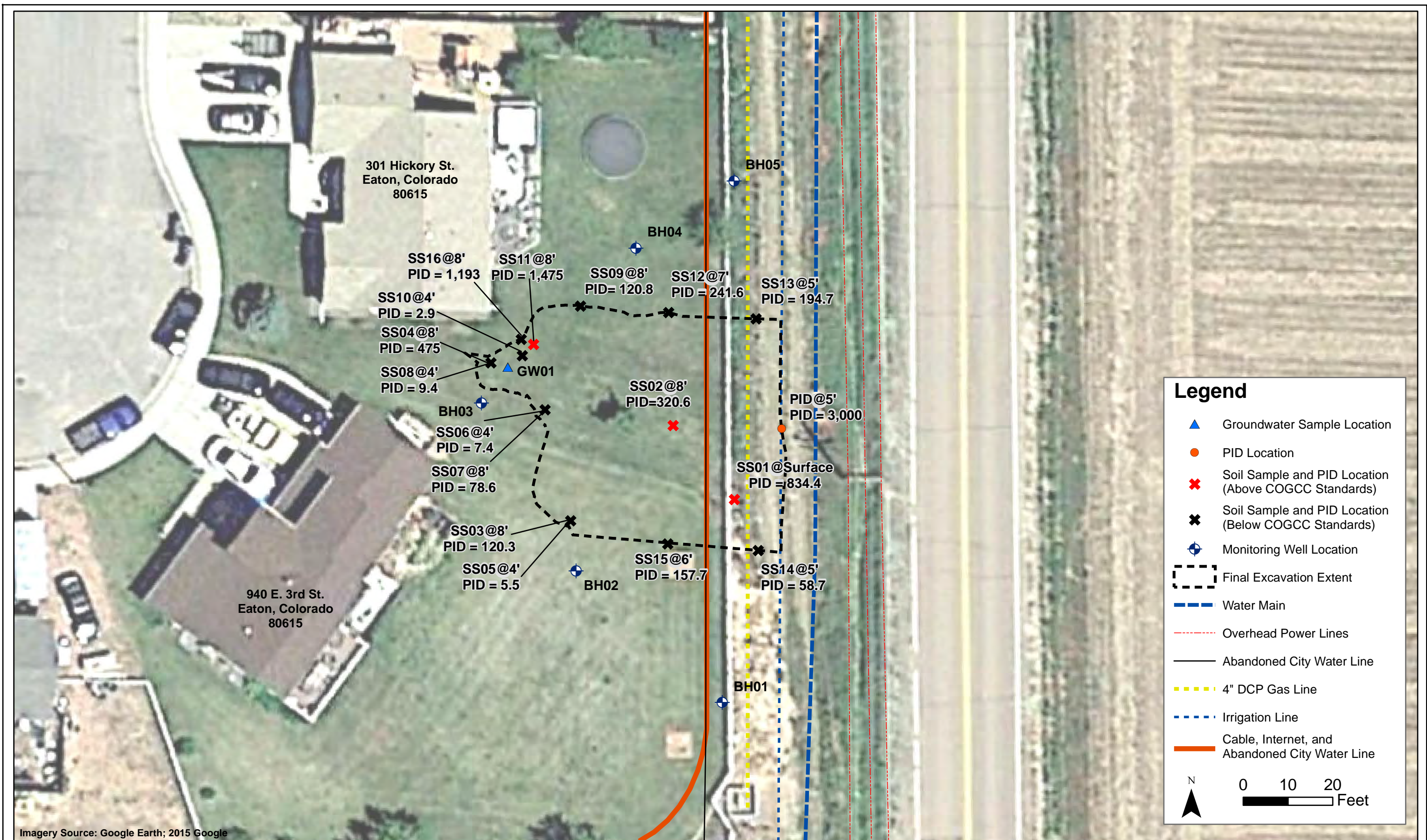



Figure 1

Site Location Map
 Eaton Commons
 NESE S31 T7N R65W
 Weld County, Colorado





DATE: June 2015	 TASMAN GEOSCIENCES Tasman Geosciences, Inc 6899 Pecos Street - Unit C Denver, CO 80221	DCP Midstream Eaton Commons NESE Section 31, Township 7 North, Range 65 West Weld County, Colorado	Site Overview Map	Figure 2
DESIGNED BY: B. Humphrey				
DRAWN BY: D. Arnold				

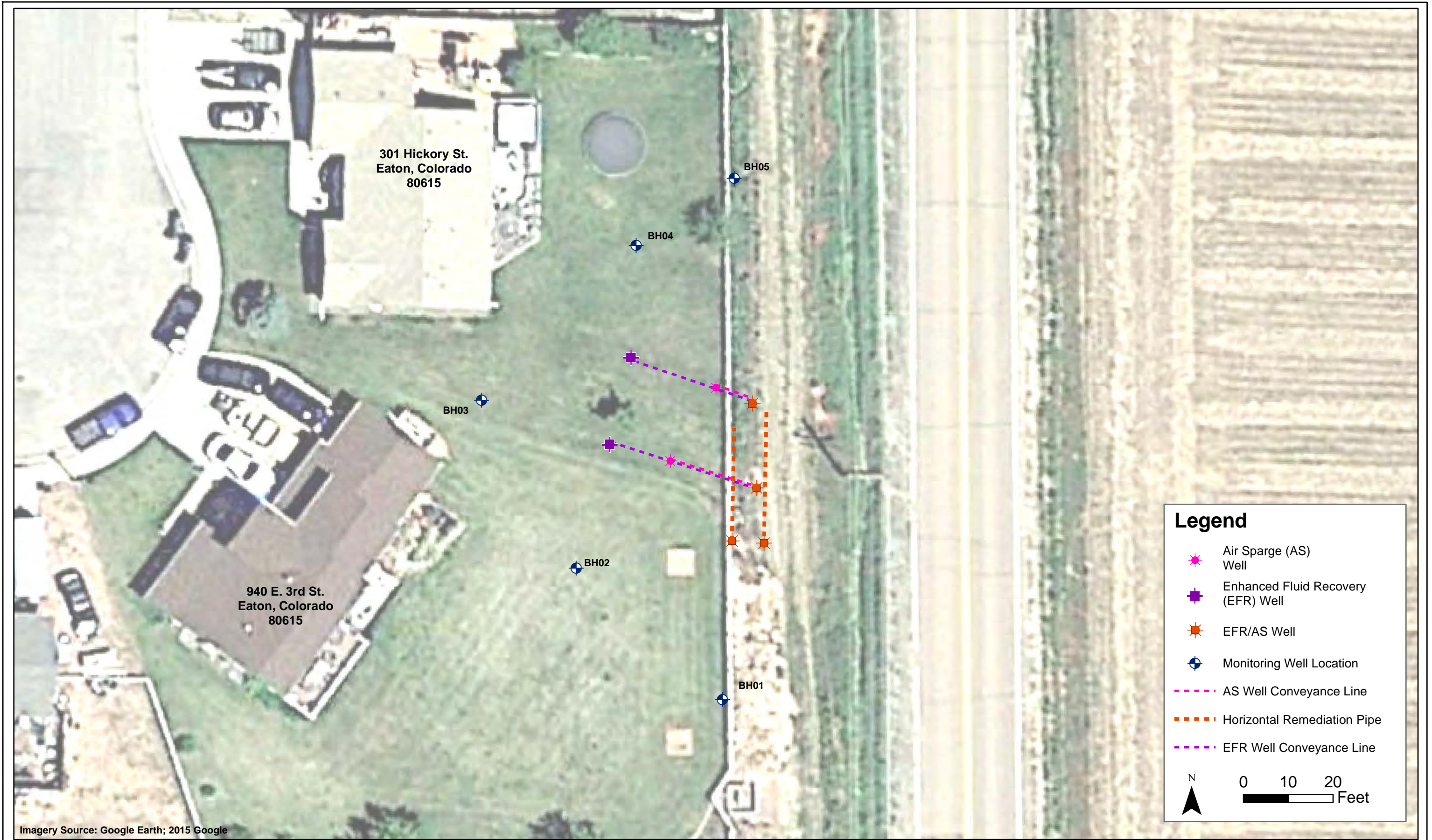

DATE:	July 2015
DESIGNED BY:	B. Humphrey
DRAWN BY:	D. Arnold



TASMAN
GEOSCIENCES

Tasman Geosciences, Inc
6899 Pecos Street - Unit C
Denver, CO 80221

**DCP Midstream
Eaton Commons**
NESE Section 31, Township 7 North, Range 65 West
Weld County, Colorado

Site Overview
Map With Well Locations

**Figure
3**



DATE:	June 2015
DESIGNED BY:	B. Humphrey
DRAWN BY:	D. Arnold



Tasman Geosciences, Inc
6899 Pecos Street - Unit C
Denver, CO 80221

**DCP Midstream
Eaton Commons**
NESE Section 31, Township 7 North, Range 65 West
Weld County, Colorado

Groundwater Elevation
Contour Map

Figure
4



DATE:	July 2015
DESIGNED BY:	B. Humphrey
DRAWN BY:	D. Arnold



**DCP Midstream
Eaton Commons**
NESE Section 31, Township 7 North, Range 65 West
Weld County, Colorado

Groundwater Analytical
Results Map

Figure
5

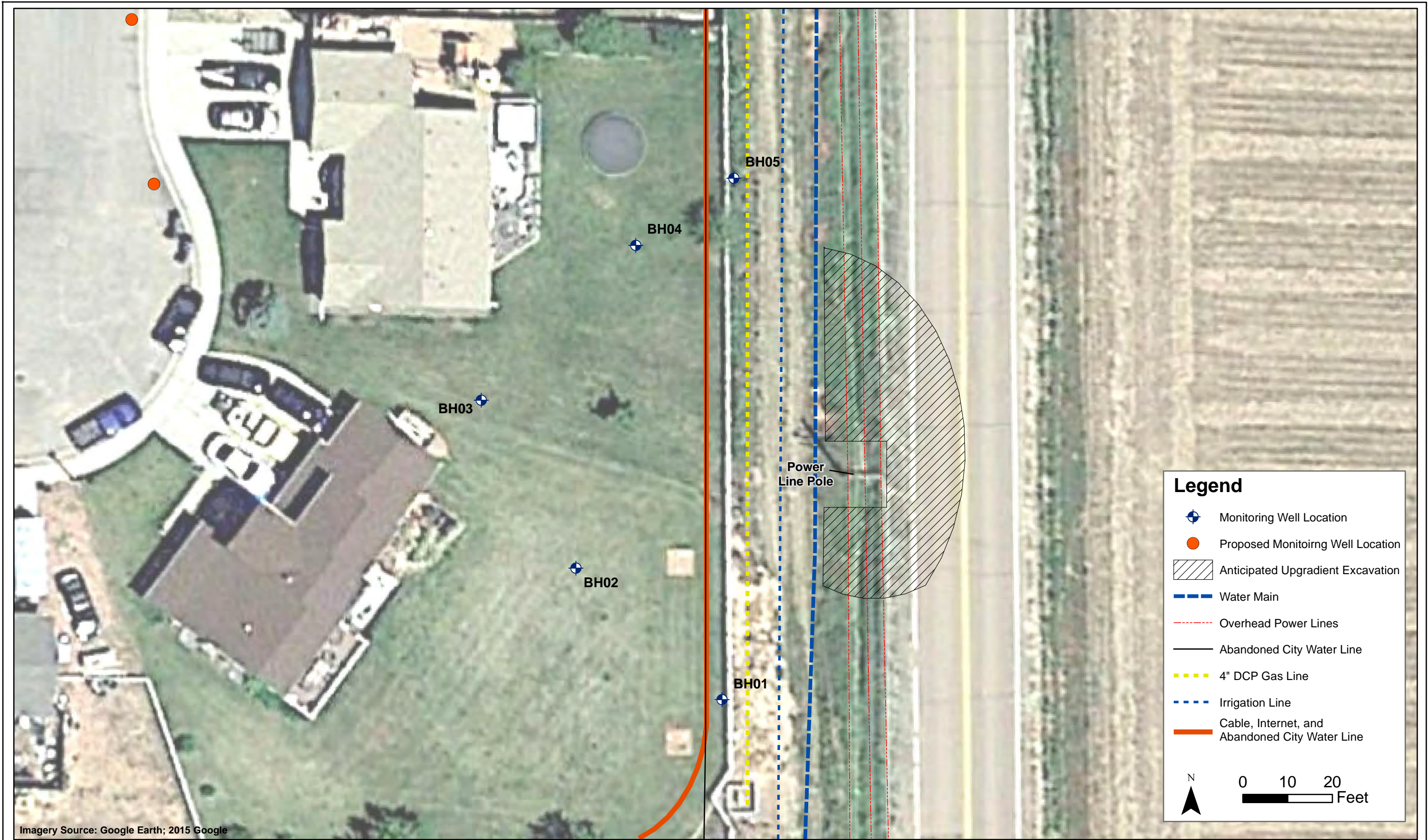

DATE:	August 2015
DESIGNED BY:	B. Humphrey
DRAWN BY:	D. Arnold



TASMAN
GEOSCIENCES

Tasman Geosciences, Inc
6899 Pecos Street - Unit C
Denver, CO 80221

**DCP Midstream
Eaton Commons**
NESE Section 31, Township 7 North, Range 65 West
Weld County, Colorado

Proposed Well Location &
Upgradient Excavation Location
Map

Figure
6

ATTACHMENT A

Summit Scientific

741 Corporate Circle – Suite I ♦ Golden, Colorado 80401

303.277.9310 - laboratory ♦ 303.277.9531 - fax

May 06, 2015

Brian Humphrey
DCP Midstream
370 17th Street #2500
Denver, CO 80202
RE: CR34 + CR74

Enclosed are the results of analyses for samples received by Summit Scientific on 05/05/15 18:07. If you have any questions concerning this report, please feel free to contact me.

Sincerely,

A handwritten signature in black ink, appearing to read 'P. Shrewsbury', with a stylized, cursive script.

Paul Shrewsbury
President



DCP Midstream
370 17th Street #2500
Denver CO, 80202

Project: CR34 + CR74

Project Number: [none]
Project Manager: Brian Humphrey

Reported:
05/06/15 07:35

ANALYTICAL REPORT FOR SAMPLES

Sample ID	Laboratory ID	Matrix	Date Sampled	Date Received
SS01@Surface	1505060-01	Soil	05/05/15 11:45	05/05/15 18:07

Summit Scientific 1505060
S₂

741 Corporate Circle, Suite J&K ♦ Golden, Colorado 80401
303-277-9310 ♦ 303-374-5933

Page 1 of 1

Client: DCP Midstream Project Manager: Matt Pickett
Address: E-Mail: MG.Pickett@dcpmidstream.com
City/State/Zip: Please cc: bhumphrey@tmsman-geo.com + BST Hayes@dcpmidstream.com
Phone: Fax: Project Name: CR34 + CR74
Sampler Name: Brian Humphrey Project Number:

ID	Sample Description	Date Sampled	Time Sampled	# of containers	Preservative				Matrix			Analysis Requested				Special Instructions
					HCl	HNO ₃	None	Other (Specify)	Groundwater	Soil	Air-Canister #	Other (Specify)	8260 GBTX	8015 DRO		
1	SS01@Surface	5/5/14	1145	1			X			X			X	X		
2																
3																
4																
5																
6																
7																
8																
9																
10																

Relinquished by:	Date/Time: 5/5/15 - 1600	Received by:	Date/Time: 5/5/15 1735	Turn Around Time (Check)	Notes: on ice
Relinquished by:	Date/Time: 5/5/15 1807	Received by:	Date/Time: 5/5/15 1807	Same Day <input checked="" type="checkbox"/> 72 hours —	
Relinquished by:	Date/Time:	Received by:	Date/Time:	24 hours — Standard —	
Sample Integrity:				Temperature Upon Receipt: 5.9°C	
Intact: <input checked="" type="checkbox"/> Yes <input type="checkbox"/> No					

www.s2scientific.com

Summit Scientific

The results in this report apply to the samples analyzed in accordance with the chain of custody document. This analytical report must be reproduced in its entirety.



DCP Midstream
370 17th Street #2500
Denver CO, 80202

Project: CR34 + CR74
Project Number: [none]
Project Manager: Brian Humphrey

Reported:
05/06/15 07:35

SS01@Surface
1505060-01 (Soil)

Summit Scientific

Extractable Petroleum Hydrocarbons by 8015

Date Sampled: **05/05/15 11:45**

Analyte	Result	Reporting Limit	Units	Dilution	Batch	Prepared	Analyzed	Method	Notes
C10-C28 (DRO)	1100	50	mg/kg	1	1505062	05/05/15	05/06/15	8015M	

Date Sampled: **05/05/15 11:45**

Analyte	Result	Reporting Limit	Units	Dilution	Batch	Prepared	Analyzed	Method	Notes
Surrogate: o-Terphenyl		118 %	30-150		"	"	"	"	

Volatile Organic Compounds by EPA Method 8260B

Date Sampled: **05/05/15 11:45**

Analyte	Result	Reporting Limit	Units	Dilution	Batch	Prepared	Analyzed	Method	Notes
Benzene	2.7	0.020	mg/kg	10	1505061	05/05/15	05/05/15	EPA 8260B	
Toluene	8.4	0.050	"	"	"	"	"	"	
Ethylbenzene	0.38	0.0050	"	1	"	"	05/05/15	"	
Xylenes (total)	14	0.050	"	10	"	"	05/05/15	"	
Gasoline Range Hydrocarbons	1100	5.0	"	"	"	"	"	"	E

Date Sampled: **05/05/15 11:45**

Analyte	Result	Reporting Limit	Units	Dilution	Batch	Prepared	Analyzed	Method	Notes
Surrogate: 1,2-Dichloroethane-d4		95.8 %	23-173		"	"	05/05/15	"	
Surrogate: Toluene-d8		148 %	20-170		"	"	"	"	
Surrogate: 4-Bromofluorobenzene		118 %	21-167		"	"	"	"	

Summit Scientific

The results in this report apply to the samples analyzed in accordance with the chain of custody document. This analytical report must be reproduced in its entirety.



DCP Midstream
370 17th Street #2500
Denver CO, 80202

Project: CR34 + CR74

Project Number: [none]
Project Manager: Brian Humphrey

Reported:
05/06/15 07:35

Extractable Petroleum Hydrocarbons by 8015 - Quality Control
Summit Scientific

Analyte	Reporting			Spike	Source		%REC		RPD	
	Result	Limit	Units	Level	Result	%REC	Limits	RPD	Limit	Notes

Batch 1505062 - EPA 3550A

Blank (1505062-BLK1)

Prepared & Analyzed: 05/05/15

C10-C28 (DRO)	ND	50	mg/kg							
Surrogate: o-Terphenyl	13.4		"	12.2		110	30-150			

LCS (1505062-BS1)

Prepared & Analyzed: 05/05/15

C10-C28 (DRO)	508	50	mg/kg	501		101	73-134			
Surrogate: o-Terphenyl	13.3		"	12.2		109	30-150			

Matrix Spike (1505062-MS1)

Source: 1505059-01

Prepared & Analyzed: 05/05/15

C10-C28 (DRO)	468	50	mg/kg	481	11.1	95.1	50-148			
Surrogate: o-Terphenyl	12.4		"	11.7		106	30-150			

Matrix Spike Dup (1505062-MSD1)

Source: 1505059-01

Prepared & Analyzed: 05/05/15

C10-C28 (DRO)	467	50	mg/kg	485	11.1	93.8	50-148	0.387	13	
Surrogate: o-Terphenyl	12.6		"	11.8		106	30-150			

Summit Scientific

The results in this report apply to the samples analyzed in accordance with the chain of custody document. This analytical report must be reproduced in its entirety.



DCP Midstream
370 17th Street #2500
Denver CO, 80202

Project: CR34 + CR74

Project Number: [none]
Project Manager: Brian Humphrey

Reported:
05/06/15 07:35

Volatile Organic Compounds by EPA Method 8260B - Quality Control
Summit Scientific

Analyte	Reporting			Spike	Source		%REC		RPD	
	Result	Limit	Units	Level	Result	%REC	Limits	RPD	Limit	Notes

Batch 1505061 - EPA 5030 Soil MS

Blank (1505061-BLK1)

Prepared & Analyzed: 05/05/15

Benzene	ND	0.0020	mg/kg							
Toluene	ND	0.0050	"							
Ethylbenzene	ND	0.0050	"							
Xylenes (total)	ND	0.0050	"							
Gasoline Range Hydrocarbons	ND	0.50	"							
Surrogate: 1,2-Dichloroethane-d4	0.0513		"	0.0396	130	23-173				
Surrogate: Toluene-d8	0.0412		"	0.0400	103	20-170				
Surrogate: 4-Bromofluorobenzene	0.0430		"	0.0400	108	21-167				

LCS (1505061-BS1)

Prepared & Analyzed: 05/05/15

Benzene	0.0914	0.0020	mg/kg	0.100	91.4	58-130				
Toluene	0.0916	0.0050	"	0.100	91.6	61-134				
Ethylbenzene	0.103	0.0050	"	0.0992	104	74-139				
m,p-Xylene	0.200	0.010	"	0.200	100	73-137				
o-Xylene	0.102	0.0050	"	0.0984	104	73-141				
Surrogate: 1,2-Dichloroethane-d4	0.0494		"	0.0396	125	23-173				
Surrogate: Toluene-d8	0.0408		"	0.0400	102	20-170				
Surrogate: 4-Bromofluorobenzene	0.0414		"	0.0400	104	21-167				

Matrix Spike (1505061-MS1)

Source: 1505059-01

Prepared & Analyzed: 05/05/15

Benzene	0.108	0.0020	mg/kg	0.0963	0.0184	93.4	30-131			
Toluene	0.131	0.0050	"	0.0963	0.0437	90.5	30-134			
Ethylbenzene	0.102	0.0050	"	0.0956	ND	107	22-153			
m,p-Xylene	0.206	0.010	"	0.192	0.0139	99.8	10-159			
o-Xylene	0.102	0.0050	"	0.0948	0.00434	103	31-151			
Surrogate: 1,2-Dichloroethane-d4	0.0481		"	0.0382		126	23-173			
Surrogate: Toluene-d8	0.0393		"	0.0385		102	20-170			
Surrogate: 4-Bromofluorobenzene	0.0403		"	0.0385		105	21-167			

Summit Scientific

The results in this report apply to the samples analyzed in accordance with the chain of custody document. This analytical report must be reproduced in its entirety.



DCP Midstream
370 17th Street #2500
Denver CO, 80202

Project: CR34 + CR74

Project Number: [none]
Project Manager: Brian Humphrey

Reported:
05/06/15 07:35

Volatile Organic Compounds by EPA Method 8260B - Quality Control
Summit Scientific

Analyte	Reporting			Spike	Source		%REC		RPD	
	Result	Limit	Units	Level	Result	%REC	Limits	RPD	Limit	Notes

Batch 1505061 - EPA 5030 Soil MS

Matrix Spike Dup (1505061-MSD1)			Source: 1505059-01		Prepared & Analyzed: 05/05/15					
Benzene	0.104	0.0020	mg/kg	0.0982	0.0184	87.5	30-131	3.79	34	
Toluene	0.121	0.0050	"	0.0982	0.0437	78.2	30-134	8.29	30	
Ethylbenzene	0.103	0.0050	"	0.0974	ND	106	22-153	1.35	24	
m,p-Xylene	0.206	0.010	"	0.196	0.0139	98.1	10-159	0.175	68	
o-Xylene	0.104	0.0050	"	0.0967	0.00434	103	31-151	1.52	38	
Surrogate: 1,2-Dichloroethane-d4	0.0497		"	0.0389		128	23-173			
Surrogate: Toluene-d8	0.0398		"	0.0393		101	20-170			
Surrogate: 4-Bromofluorobenzene	0.0402		"	0.0393		102	21-167			

Summit Scientific

The results in this report apply to the samples analyzed in accordance with the chain of custody document. This analytical report must be reproduced in its entirety.



DCP Midstream
370 17th Street #2500
Denver CO, 80202

Project: CR34 + CR74
Project Number: [none]
Project Manager: Brian Humphrey

Reported:
05/06/15 07:35

Notes and Definitions

E The concentration indicated for this analyte is an estimated value above the calibration range of the instrument.

DET Analyte DETECTED

ND Analyte NOT DETECTED at or above the reporting limit

NR Not Reported

dry Sample results reported on a dry weight basis

RPD Relative Percent Difference

Summit Scientific

The results in this report apply to the samples analyzed in accordance with the chain of custody document. This analytical report must be reproduced in its entirety.

Summit Scientific

741 Corporate Circle – Suite I ♦ Golden, Colorado 80401

303.277.9310 - laboratory ♦ 303.277.9531 - fax

May 31, 2015

Brian Humphrey
DCP Midstream
370 17th Street #2500
Denver, CO 80202
RE: CR39 + CR74 Eaton Commons

Enclosed are the results of analyses for samples received by Summit Scientific on 05/29/15 15:30. If you have any questions concerning this report, please feel free to contact me.

Sincerely,

A handwritten signature in black ink, appearing to be 'Ben Shrewsbury', with a long, sweeping horizontal stroke extending to the right.

Ben Shrewsbury For Paul Shrewsbury
President



DCP Midstream
370 17th Street #2500
Denver CO, 80202

Project: CR39 + CR74 Eaton Commons

Project Number: [none]
Project Manager: Brian Humphrey

Reported:
05/31/15 21:14

ANALYTICAL REPORT FOR SAMPLES

Sample ID	Laboratory ID	Matrix	Date Sampled	Date Received
SS02@8'	1505288-01	Soil	05/29/15 11:30	05/29/15 15:30

Summit Scientific *1505288*
S2

741 Corporate Circle, Suite J&K • Golden, Colorado 80401
303-277-9310 • 303-374-5933

Page 1 of 1

Client: *DCP Midstream*

Project Manager: *Brian Humphrey*

Address:

E-Mail: *b.humphrey@eaton-commons.com*

City/State/Zip:

Phone:

Fax:

Project Name: *CR39 and CR74 Eaton Commons*

Sampler Name: *Paul Downey*

Project Number:

ID	Sample Description	Date Sampled	Time Sampled	# of containers	Preservative				Matrix		Analysis Requested				Special Instructions		
					HCl	HNO3	None	Other (Specify)	Groundwater	Soil	Air-Canister #	Other (Specify)	BULK	GBTEX		8015	ARO
1	<i>SS02 @ 8'</i>	<i>5/29/15</i>	<i>11:30</i>	<i>1</i>			<i>X</i>			<i>X</i>							
2																	
3																	
4																	
5																	
6																	
7																	
8																	
9																	
10																	

Relinquished by:	Date/Time:	Received by:	Date/Time:	Turn Around Time	(Check)	Notes: <i>From field</i>
<i>Paul Downey</i>	<i>5/29/15 15:30</i>	<i>Paul Downey</i>	<i>5/29/15 15:30</i>	Same Day <i>X</i>	72 hours —	
Relinquished by:	Date/Time:	Received by:	Date/Time:	24 hours —	Standard —	
Relinquished by:	Date/Time:	Received by:	Date/Time:	48 hours —	Sample Integrity: <i>10.8</i>	
Relinquished by:	Date/Time:	Received by:	Date/Time:	Temperature Upon Receipt:	Intact: <i>Yes</i> No	

www.s2scientific.com

Summit Scientific

The results in this report apply to the samples analyzed in accordance with the chain of custody document. This analytical report must be reproduced in its entirety.



DCP Midstream
370 17th Street #2500
Denver CO, 80202

Project: CR39 + CR74 Eaton Commons

Project Number: [none]
Project Manager: Brian Humphrey

Reported:
05/31/15 21:14

SS02@8'
1505288-01 (Soil)

Summit Scientific

Extractable Petroleum Hydrocarbons by 8015

Date Sampled: 05/29/15 11:30

Analyte	Result	Reporting Limit	Units	Dilution	Batch	Prepared	Analyzed	Method	Notes
C10-C28 (DRO)	ND	50	mg/kg	1	1505271	05/29/15	05/30/15	8015M	

Date Sampled: 05/29/15 11:30

Analyte	Result	Reporting Limit	Units	Dilution	Batch	Prepared	Analyzed	Method	Notes
Surrogate: o-Terphenyl		95.8 %	30-150		"	"	"	"	

Volatile Organic Compounds by EPA Method 8260B

Date Sampled: 05/29/15 11:30

Analyte	Result	Reporting Limit	Units	Dilution	Batch	Prepared	Analyzed	Method	Notes
Benzene	0.33	0.0020	mg/kg	1	1505265	"	05/30/15	EPA 8260B	
Toluene	0.069	0.0050	"	"	"	"	"	"	
Ethylbenzene	0.023	0.0050	"	"	"	"	"	"	
Xylenes (total)	0.091	0.0050	"	"	"	"	"	"	
Gasoline Range Hydrocarbons	2.3	0.50	"	"	"	"	"	"	

Date Sampled: 05/29/15 11:30

Analyte	Result	Reporting Limit	Units	Dilution	Batch	Prepared	Analyzed	Method	Notes
Surrogate: 1,2-Dichloroethane-d4		113 %	23-173		"	"	"	"	
Surrogate: Toluene-d8		97.7 %	20-170		"	"	"	"	
Surrogate: 4-Bromofluorobenzene		102 %	21-167		"	"	"	"	

Summit Scientific

The results in this report apply to the samples analyzed in accordance with the chain of custody document. This analytical report must be reproduced in its entirety.



DCP Midstream
370 17th Street #2500
Denver CO, 80202

Project: CR39 + CR74 Eaton Commons

Project Number: [none]
Project Manager: Brian Humphrey

Reported:
05/31/15 21:14

Extractable Petroleum Hydrocarbons by 8015 - Quality Control
Summit Scientific

Analyte	Reporting			Spike	Source		%REC		RPD	
	Result	Limit	Units	Level	Result	%REC	Limits	RPD	Limit	Notes

Batch 1505271 - EPA 3550A

Blank (1505271-BLK1)

Prepared: 05/29/15 Analyzed: 05/30/15

C10-C28 (DRO) ND 50 mg/kg

Surrogate: o-Terphenyl 11.8 " 12.2 97.0 30-150

LCS (1505271-BS1)

Prepared: 05/29/15 Analyzed: 05/30/15

C10-C28 (DRO) 470 50 mg/kg 501 93.8 73-134

Surrogate: o-Terphenyl 12.2 " 12.2 99.9 30-150

Matrix Spike (1505271-MS1)

Source: 1505272-01

Prepared: 05/29/15 Analyzed: 05/30/15

C10-C28 (DRO) 470 50 mg/kg 501 13.7 91.0 50-148

Surrogate: o-Terphenyl 12.1 " 12.2 98.9 30-150

Matrix Spike Dup (1505271-MSD1)

Source: 1505272-01

Prepared: 05/29/15 Analyzed: 05/30/15

C10-C28 (DRO) 472 50 mg/kg 501 13.7 91.5 50-148 0.542 13

Surrogate: o-Terphenyl 11.8 " 12.2 96.7 30-150

Summit Scientific

The results in this report apply to the samples analyzed in accordance with the chain of custody document. This analytical report must be reproduced in its entirety.



DCP Midstream
370 17th Street #2500
Denver CO, 80202

Project: CR39 + CR74 Eaton Commons

Project Number: [none]
Project Manager: Brian Humphrey

Reported:
05/31/15 21:14

Volatile Organic Compounds by EPA Method 8260B - Quality Control
Summit Scientific

Analyte	Reporting			Spike	Source		%REC		RPD	
	Result	Limit	Units	Level	Result	%REC	Limits	RPD	Limit	Notes

Batch 1505265 - EPA 5030 Soil MS

Blank (1505265-BLK1)

Prepared: 05/29/15 Analyzed: 05/30/15

Benzene	ND	0.0020	mg/kg							
Toluene	ND	0.0050	"							
Ethylbenzene	ND	0.0050	"							
Xylenes (total)	ND	0.0050	"							
Gasoline Range Hydrocarbons	ND	0.50	"							
Surrogate: 1,2-Dichloroethane-d4	0.0428		"	0.0396		108	23-173			
Surrogate: Toluene-d8	0.0397		"	0.0400		99.3	20-170			
Surrogate: 4-Bromofluorobenzene	0.0407		"	0.0400		102	21-167			

LCS (1505265-BS1)

Prepared: 05/29/15 Analyzed: 05/30/15

Benzene	0.150	0.0020	mg/kg	0.150		100	58-130			
Toluene	0.148	0.0050	"	0.150		98.7	61-134			
Ethylbenzene	0.147	0.0050	"	0.150		98.2	74-139			
m,p-Xylene	0.282	0.010	"	0.300		94.1	73-137			
o-Xylene	0.147	0.0050	"	0.150		98.0	73-141			
Surrogate: 1,2-Dichloroethane-d4	0.0411		"	0.0396		104	23-173			
Surrogate: Toluene-d8	0.0413		"	0.0400		103	20-170			
Surrogate: 4-Bromofluorobenzene	0.0392		"	0.0400		98.1	21-167			

Matrix Spike (1505265-MS1)

Source: 1505275-03

Prepared: 05/29/15 Analyzed: 05/30/15

Benzene	0.0488	0.0020	mg/kg	0.150	ND	32.5	30-131			
Toluene	0.0322	0.0050	"	0.150	ND	21.5	30-134			QM-07
Ethylbenzene	0.0323	0.0050	"	0.150	ND	21.5	22-153			QM-07
m,p-Xylene	0.0476	0.010	"	0.300	ND	15.9	10-159			
o-Xylene	0.0226	0.0050	"	0.150	ND	15.1	31-151			QM-07
Surrogate: 1,2-Dichloroethane-d4	0.0454		"	0.0396		115	23-173			
Surrogate: Toluene-d8	0.0404		"	0.0400		101	20-170			
Surrogate: 4-Bromofluorobenzene	0.0386		"	0.0400		96.4	21-167			

Summit Scientific

The results in this report apply to the samples analyzed in accordance with the chain of custody document. This analytical report must be reproduced in its entirety.



DCP Midstream
370 17th Street #2500
Denver CO, 80202

Project: CR39 + CR74 Eaton Commons

Project Number: [none]
Project Manager: Brian Humphrey

Reported:
05/31/15 21:14

Volatile Organic Compounds by EPA Method 8260B - Quality Control
Summit Scientific

Analyte	Reporting			Spike	Source		%REC		RPD	
	Result	Limit	Units	Level	Result	%REC	Limits	RPD	Limit	Notes

Batch 1505265 - EPA 5030 Soil MS

Matrix Spike Dup (1505265-MSD1)				Source: 1505275-03		Prepared: 05/29/15		Analyzed: 05/30/15		
Benzene	0.0602	0.0020	mg/kg	0.150	ND	40.2	30-131	21.0	34	
Toluene	0.0407	0.0050	"	0.150	ND	27.1	30-134	23.2	30	QM-07
Ethylbenzene	0.0404	0.0050	"	0.150	ND	26.9	22-153	22.3	24	
m,p-Xylene	0.0601	0.010	"	0.300	ND	20.0	10-159	23.3	68	
o-Xylene	0.0294	0.0050	"	0.150	ND	19.6	31-151	25.9	38	QM-07
Surrogate: 1,2-Dichloroethane-d4	0.0443		"	0.0396		112	23-173			
Surrogate: Toluene-d8	0.0403		"	0.0400		101	20-170			
Surrogate: 4-Bromofluorobenzene	0.0372		"	0.0400		92.9	21-167			

Summit Scientific

The results in this report apply to the samples analyzed in accordance with the chain of custody document. This analytical report must be reproduced in its entirety.



DCP Midstream
370 17th Street #2500
Denver CO, 80202

Project: CR39 + CR74 Eaton Commons

Project Number: [none]
Project Manager: Brian Humphrey

Reported:
05/31/15 21:14

Notes and Definitions

QM-07 The spike recovery was outside acceptance limits for the MS and/or MSD. The batch was accepted based on acceptable LCS/LCSD recovery.

DET Analyte DETECTED

ND Analyte NOT DETECTED at or above the reporting limit

NR Not Reported

dry Sample results reported on a dry weight basis

RPD Relative Percent Difference

Summit Scientific

The results in this report apply to the samples analyzed in accordance with the chain of custody document. This analytical report must be reproduced in its entirety.

A handwritten signature in black ink, appearing to be 'B. Humphrey'.

Summit Scientific

741 Corporate Circle – Suite I ♦ Golden, Colorado 80401

303.277.9310 - laboratory ♦ 303.277.9531 - fax

June 03, 2015

Brian Humphrey
DCP Midstream
370 17th Street #2500
Denver, CO 80202
RE: CR39 + CR74 Eaton Commons

Enclosed are the results of analyses for samples received by Summit Scientific on 06/02/15 18:30. If you have any questions concerning this report, please feel free to contact me.

Sincerely,

A handwritten signature in black ink, appearing to read 'P. Shrewsbury', with a stylized, cursive script.

Paul Shrewsbury
President



DCP Midstream
370 17th Street #2500
Denver CO, 80202

Project: CR39 + CR74 Eaton Commons

Project Number: [none]
Project Manager: Brian Humphrey

Reported:
06/03/15 06:27

ANALYTICAL REPORT FOR SAMPLES

Sample ID	Laboratory ID	Matrix	Date Sampled	Date Received
SS03@8'	1506009-01	Soil	06/02/15 13:30	06/02/15 18:30
SS04@8'	1506009-02	Soil	06/02/15 16:00	06/02/15 18:30

Summit Scientific

A handwritten signature in black ink, appearing to be 'MSM'.

The results in this report apply to the samples analyzed in accordance with the chain of custody document. This analytical report must be reproduced in its entirety.



DCP Midstream
370 17th Street #2500
Denver CO, 80202

Project: CR39 + CR74 Eaton Commons

Project Number: [none]
Project Manager: Brian Humphrey

Reported:
06/03/15 06:27

Summit Scientific 1506009

S₂

741 Corporate Circle, Suite J&K ♦ Golden, Colorado 80401
303-277-9310 ♦ 303-374-5933

Page 1 of 1

Client: DCP Midstream Project Manager: Brian Humphrey
Address: _____ E-Mail: b.humphrey@tesman-geo.com
City/State/Zip: _____
Phone: _____ Fax: _____ Project Name: CR39 + CR74 Eaton Commons
Sampler Name: Ravi Downey Project Number: _____

ID	Sample Description	Date Sampled	Time Sampled	# of containers	Preservative				Matrix				Analysis Requested				Special Instructions
					HCl	HNO ₃	None	Other (Specify)	Groundwater	Soil	Air-Canister #	Other (Specify)	8260	687EX	30.5	DETO	
1	SS03 @ 8'	6/2/15	13:30	1			X			X			X	X			
2	SS04 @ 8'	6/2/15	16:00	1			X			X			X	X			
3																	
4																	
5																	
6																	
7																	
8																	
9																	
10																	

Relinquished by: <u>[Signature]</u>	Date/Time: <u>6/2/15 17:15</u>	Received by: <u>[Signature]</u>	Date/Time: <u>6/2/15 17:15</u>	Turn Around Time (Check) Same Day <input checked="" type="checkbox"/> 72 hours <input type="checkbox"/> 24 hours <input type="checkbox"/> Standard <input type="checkbox"/> 48 hours <input type="checkbox"/>	Notes: <u>From field</u>
Relinquished by: <u>AD</u>	Date/Time: <u>6/2/15 18:30</u>	Received by: _____	Date/Time: _____	Sample Integrity: Temperature Upon Receipt: <u>29.5</u> Intact: <input checked="" type="radio"/> Yes <input type="radio"/> No	
Relinquished by: _____	Date/Time: _____	Received by: _____	Date/Time: _____		

www.s2scientific.com

Summit Scientific

The results in this report apply to the samples analyzed in accordance with the chain of custody document. This analytical report must be reproduced in its entirety.



DCP Midstream
370 17th Street #2500
Denver CO, 80202

Project: CR39 + CR74 Eaton Commons

Project Number: [none]
Project Manager: Brian Humphrey

Reported:
06/03/15 06:27

SS03@8'
1506009-01 (Soil)

Summit Scientific

Extractable Petroleum Hydrocarbons by 8015

Date Sampled: 06/02/15 13:30

Analyte	Result	Reporting Limit	Units	Dilution	Batch	Prepared	Analyzed	Method	Notes
C10-C28 (DRO)	ND	50	mg/kg	1	1506037	06/02/15	06/02/15	8015M	

Date Sampled: 06/02/15 13:30

Analyte	Result	Reporting Limit	Units	Dilution	Batch	Prepared	Analyzed	Method	Notes
Surrogate: o-Terphenyl		96.5 %	30-150		"	"	"	"	

Volatile Organic Compounds by EPA Method 8260B

Date Sampled: 06/02/15 13:30

Analyte	Result	Reporting Limit	Units	Dilution	Batch	Prepared	Analyzed	Method	Notes
Benzene	0.0089	0.0020	mg/kg	1	1506038	06/02/15	06/02/15	EPA 8260B	
Toluene	ND	0.0050	"	"	"	"	"	"	
Ethylbenzene	ND	0.0050	"	"	"	"	"	"	
Xylenes (total)	ND	0.0050	"	"	"	"	"	"	
Gasoline Range Hydrocarbons	ND	0.50	"	"	"	"	"	"	

Date Sampled: 06/02/15 13:30

Analyte	Result	Reporting Limit	Units	Dilution	Batch	Prepared	Analyzed	Method	Notes
Surrogate: 1,2-Dichloroethane-d4		110 %	23-173		"	"	"	"	
Surrogate: Toluene-d8		99.0 %	20-170		"	"	"	"	
Surrogate: 4-Bromofluorobenzene		101 %	21-167		"	"	"	"	

Summit Scientific

The results in this report apply to the samples analyzed in accordance with the chain of custody document. This analytical report must be reproduced in its entirety.



DCP Midstream
370 17th Street #2500
Denver CO, 80202

Project: CR39 + CR74 Eaton Commons

Project Number: [none]
Project Manager: Brian Humphrey

Reported:
06/03/15 06:27

SS04@8'
1506009-02 (Soil)

Summit Scientific

Extractable Petroleum Hydrocarbons by 8015

Date Sampled: **06/02/15 16:00**

Analyte	Result	Reporting Limit	Units	Dilution	Batch	Prepared	Analyzed	Method	Notes
C10-C28 (DRO)	ND	50	mg/kg	1	1506037	06/02/15	06/02/15	8015M	

Date Sampled: **06/02/15 16:00**

Analyte	Result	Reporting Limit	Units	Dilution	Batch	Prepared	Analyzed	Method	Notes
Surrogate: o-Terphenyl		98.4 %	30-150		"	"	"	"	

Volatile Organic Compounds by EPA Method 8260B

Date Sampled: **06/02/15 16:00**

Analyte	Result	Reporting Limit	Units	Dilution	Batch	Prepared	Analyzed	Method	Notes
Benzene	0.042	0.0020	mg/kg	1	1506038	06/02/15	06/02/15	EPA 8260B	
Toluene	ND	0.0050	"	"	"	"	"	"	
Ethylbenzene	0.012	0.0050	"	"	"	"	"	"	
Xylenes (total)	0.041	0.0050	"	"	"	"	"	"	
Gasoline Range Hydrocarbons	4.2	0.50	"	"	"	"	"	"	

Date Sampled: **06/02/15 16:00**

Analyte	Result	Reporting Limit	Units	Dilution	Batch	Prepared	Analyzed	Method	Notes
Surrogate: 1,2-Dichloroethane-d4		113 %	23-173		"	"	"	"	
Surrogate: Toluene-d8		96.2 %	20-170		"	"	"	"	
Surrogate: 4-Bromofluorobenzene		106 %	21-167		"	"	"	"	

Summit Scientific

The results in this report apply to the samples analyzed in accordance with the chain of custody document. This analytical report must be reproduced in its entirety.



DCP Midstream
370 17th Street #2500
Denver CO, 80202

Project: CR39 + CR74 Eaton Commons

Project Number: [none]
Project Manager: Brian Humphrey

Reported:
06/03/15 06:27

Extractable Petroleum Hydrocarbons by 8015 - Quality Control
Summit Scientific

Analyte	Reporting			Spike	Source		%REC		RPD	
	Result	Limit	Units	Level	Result	%REC	Limits	RPD	Limit	Notes

Batch 1506037 - EPA 3550A

Blank (1506037-BLK1)

Prepared: 06/02/15 Analyzed: 06/03/15

C10-C28 (DRO) ND 50 mg/kg

Surrogate: o-Terphenyl 11.8 " 12.2 96.9 30-150

LCS (1506037-BS1)

Prepared: 06/02/15 Analyzed: 06/03/15

C10-C28 (DRO) 483 50 mg/kg 501 96.4 73-134

Surrogate: o-Terphenyl 12.0 " 12.2 98.6 30-150

Matrix Spike (1506037-MS1)

Source: 1506007-01

Prepared: 06/02/15 Analyzed: 06/03/15

C10-C28 (DRO) 460 50 mg/kg 485 23.0 90.3 50-148

Surrogate: o-Terphenyl 11.4 " 11.8 97.0 30-150

Matrix Spike Dup (1506037-MSD1)

Source: 1506007-01

Prepared: 06/02/15 Analyzed: 06/03/15

C10-C28 (DRO) 459 50 mg/kg 476 23.0 91.5 50-148 0.353 13

Surrogate: o-Terphenyl 11.1 " 11.6 95.4 30-150

Summit Scientific

The results in this report apply to the samples analyzed in accordance with the chain of custody document. This analytical report must be reproduced in its entirety.



DCP Midstream
370 17th Street #2500
Denver CO, 80202

Project: CR39 + CR74 Eaton Commons

Project Number: [none]
Project Manager: Brian Humphrey

Reported:
06/03/15 06:27

Volatile Organic Compounds by EPA Method 8260B - Quality Control
Summit Scientific

Analyte	Reporting			Spike	Source		%REC		RPD	
	Result	Limit	Units	Level	Result	%REC	Limits	RPD	Limit	Notes

Batch 1506038 - EPA 5030 Soil MS

Blank (1506038-BLK1)

Prepared: 06/02/15 Analyzed: 06/03/15

Benzene	ND	0.0020	mg/kg							
Toluene	ND	0.0050	"							
Ethylbenzene	ND	0.0050	"							
Xylenes (total)	ND	0.0050	"							
Gasoline Range Hydrocarbons	ND	0.50	"							
Surrogate: 1,2-Dichloroethane-d4	0.0442		"	0.0396	112	23-173				
Surrogate: Toluene-d8	0.0398		"	0.0400	99.4	20-170				
Surrogate: 4-Bromofluorobenzene	0.0407		"	0.0400	102	21-167				

LCS (1506038-BS1)

Prepared: 06/02/15 Analyzed: 06/03/15

Benzene	0.108	0.0020	mg/kg	0.100	108	58-130				
Toluene	0.113	0.0050	"	0.100	113	61-134				
Ethylbenzene	0.123	0.0050	"	0.0992	124	74-139				
m,p-Xylene	0.240	0.010	"	0.200	120	73-137				
o-Xylene	0.128	0.0050	"	0.0984	130	73-141				
Surrogate: 1,2-Dichloroethane-d4	0.0445		"	0.0396	112	23-173				
Surrogate: Toluene-d8	0.0408		"	0.0400	102	20-170				
Surrogate: 4-Bromofluorobenzene	0.0404		"	0.0400	101	21-167				

LCS (1506038-BS2)

Prepared: 06/02/15 Analyzed: 06/03/15

Benzene	0.112	0.0020	mg/kg	0.100	112	58-130				
Toluene	0.118	0.0050	"	0.100	118	61-134				
Ethylbenzene	0.133	0.0050	"	0.0992	134	74-139				
m,p-Xylene	0.257	0.010	"	0.200	129	73-137				
o-Xylene	0.135	0.0050	"	0.0984	137	73-141				
Surrogate: 1,2-Dichloroethane-d4	0.0430		"	0.0396	109	23-173				
Surrogate: Toluene-d8	0.0403		"	0.0400	101	20-170				
Surrogate: 4-Bromofluorobenzene	0.0411		"	0.0400	103	21-167				

Summit Scientific

The results in this report apply to the samples analyzed in accordance with the chain of custody document. This analytical report must be reproduced in its entirety.



DCP Midstream
370 17th Street #2500
Denver CO, 80202

Project: CR39 + CR74 Eaton Commons

Project Number: [none]
Project Manager: Brian Humphrey

Reported:
06/03/15 06:27

Volatile Organic Compounds by EPA Method 8260B - Quality Control
Summit Scientific

Analyte	Reporting			Spike	Source		%REC		RPD	
	Result	Limit	Units	Level	Result	%REC	Limits	RPD	Limit	Notes

Batch 1506038 - EPA 5030 Soil MS

Matrix Spike (1506038-MS1)		Source: 1506007-01			Prepared: 06/02/15		Analyzed: 06/03/15			
Benzene	0.110	0.0020	mg/kg	0.0998	ND	110	30-131			
Toluene	0.116	0.0050	"	0.0998	ND	116	30-134			
Ethylbenzene	0.129	0.0050	"	0.0990	ND	131	22-153			
m,p-Xylene	0.257	0.010	"	0.199	ND	129	10-159			
o-Xylene	0.135	0.0050	"	0.0982	ND	138	31-151			
Surrogate: 1,2-Dichloroethane-d4	0.0476		"	0.0395		120	23-173			
Surrogate: Toluene-d8	0.0404		"	0.0399		101	20-170			
Surrogate: 4-Bromofluorobenzene	0.0417		"	0.0399		104	21-167			

Matrix Spike (1506038-MS2)		Source: 1506007-02			Prepared: 06/02/15		Analyzed: 06/03/15			
Benzene	0.109	0.0020	mg/kg	0.0992	ND	110	30-131			
Toluene	0.114	0.0050	"	0.0992	ND	115	30-134			
Ethylbenzene	0.127	0.0050	"	0.0984	ND	129	22-153			
m,p-Xylene	0.247	0.010	"	0.198	ND	125	10-159			
o-Xylene	0.129	0.0050	"	0.0976	ND	132	31-151			
Surrogate: 1,2-Dichloroethane-d4	0.0457		"	0.0393		116	23-173			
Surrogate: Toluene-d8	0.0402		"	0.0397		101	20-170			
Surrogate: 4-Bromofluorobenzene	0.0399		"	0.0397		101	21-167			

Matrix Spike Dup (1506038-MSD1)		Source: 1506007-01			Prepared: 06/02/15		Analyzed: 06/03/15			
Benzene	0.101	0.0020	mg/kg	0.0929	ND	109	30-131	8.38	34	
Toluene	0.107	0.0050	"	0.0929	ND	115	30-134	7.95	30	
Ethylbenzene	0.120	0.0050	"	0.0922	ND	130	22-153	7.35	24	
m,p-Xylene	0.233	0.010	"	0.186	ND	126	10-159	10.0	68	
o-Xylene	0.120	0.0050	"	0.0914	ND	132	31-151	11.6	38	
Surrogate: 1,2-Dichloroethane-d4	0.0426		"	0.0368		116	23-173			
Surrogate: Toluene-d8	0.0369		"	0.0372		99.4	20-170			
Surrogate: 4-Bromofluorobenzene	0.0383		"	0.0372		103	21-167			

Summit Scientific

The results in this report apply to the samples analyzed in accordance with the chain of custody document. This analytical report must be reproduced in its entirety.



DCP Midstream
370 17th Street #2500
Denver CO, 80202

Project: CR39 + CR74 Eaton Commons

Project Number: [none]
Project Manager: Brian Humphrey

Reported:
06/03/15 06:27

Volatile Organic Compounds by EPA Method 8260B - Quality Control
Summit Scientific

Analyte	Reporting			Spike	Source		%REC		RPD	
	Result	Limit	Units	Level	Result	%REC	Limits	RPD	Limit	Notes

Batch 1506038 - EPA 5030 Soil MS

Matrix Spike Dup (1506038-MSD2)		Source: 1506007-02			Prepared: 06/02/15		Analyzed: 06/03/15			
Benzene	0.103	0.0020	mg/kg	0.0938	ND	110	30-131	6.00	34	
Toluene	0.108	0.0050	"	0.0938	ND	116	30-134	5.39	30	
Ethylbenzene	0.122	0.0050	"	0.0931	ND	131	22-153	4.01	24	
m,p-Xylene	0.239	0.010	"	0.187	ND	128	10-159	3.39	68	
o-Xylene	0.125	0.0050	"	0.0923	ND	136	31-151	2.88	38	
Surrogate: 1,2-Dichloroethane-d4	0.0423		"	0.0371		114	23-173			
Surrogate: Toluene-d8	0.0377		"	0.0375		100	20-170			
Surrogate: 4-Bromofluorobenzene	0.0380		"	0.0375		101	21-167			

Summit Scientific

The results in this report apply to the samples analyzed in accordance with the chain of custody document. This analytical report must be reproduced in its entirety.



DCP Midstream
370 17th Street #2500
Denver CO, 80202

Project: CR39 + CR74 Eaton Commons

Project Number: [none]
Project Manager: Brian Humphrey

Reported:
06/03/15 06:27

Notes and Definitions

DET Analyte DETECTED
ND Analyte NOT DETECTED at or above the reporting limit
NR Not Reported
dry Sample results reported on a dry weight basis
RPD Relative Percent Difference

Summit Scientific

The results in this report apply to the samples analyzed in accordance with the chain of custody document. This analytical report must be reproduced in its entirety.

A handwritten signature in black ink, appearing to be 'MSM'.

Summit Scientific

741 Corporate Circle – Suite I ♦ Golden, Colorado 80401

303.277.9310 - laboratory ♦ 303.277.9531 - fax

June 04, 2015

Brian Humphrey
DCP Midstream
370 17th Street #2500
Denver, CO 80202
RE: CR39 + CR74 Eaton Commons

Enclosed are the results of analyses for samples received by Summit Scientific on 06/03/15 09:40. If you have any questions concerning this report, please feel free to contact me.

Sincerely,

A handwritten signature in black ink, appearing to read 'P. Shrewsbury', with a stylized, cursive script.

Paul Shrewsbury
President



DCP Midstream
370 17th Street #2500
Denver CO, 80202

Project: CR39 + CR74 Eaton Commons

Project Number: [none]
Project Manager: Brian Humphrey

Reported:
06/04/15 06:54

ANALYTICAL REPORT FOR SAMPLES

Sample ID	Laboratory ID	Matrix	Date Sampled	Date Received
SS05@4'	1506023-01	Soil	06/03/15 07:30	06/03/15 09:40
SS06@4'	1506023-02	Soil	06/03/15 07:35	06/03/15 09:40
SS07@8'	1506023-03	Soil	06/03/15 07:40	06/03/15 09:40
SS08@4'	1506023-04	Soil	06/03/15 07:45	06/03/15 09:40
GW01	1506023-05	Water	06/03/15 07:50	06/03/15 09:40

Summit Scientific

The results in this report apply to the samples analyzed in accordance with the chain of custody document. This analytical report must be reproduced in its entirety.



DCP Midstream
370 17th Street #2500
Denver CO, 80202

Project: CR39 + CR74 Eaton Commons

Project Number: [none]
Project Manager: Brian Humphrey

Reported:
06/04/15 06:54

Summit Scientific

1506073

S₂

741 Corporate Circle, Suite J&K ♦ Golden, Colorado 80401
303-277-9310 ♦ 303-374-5933

Page 1 of 1

Client: Tasman Project Manager: Brian H.
Address: _____ E-Mail: bhumphrey@tasman
City/State/Zip: _____
Phone: _____ Fax: _____ Project Name: CR 39 + 74 Eaton Commons
Sampler Name: Jim Dawe Project Number: _____

ID	Sample Description	Date Sampled	Time Sampled	# of containers	Preservative				Matrix				Analysis Requested				Special Instructions
					HCl	HNO ₃	None	Other (Specify)	Groundwater	Soil	Air-Canister #	Other (Specify)					
1	SS05 @ 4'	6/3/15	7:30							X							
2	SS06 @ 4'	↓	7:35							↓							
3	SS07 @ 8'	↓	7:40							↓							
4	SS08 @ 4'	↓	7:45							↓							
5	GW01	6/3/15	7:50	3	X				X			X	X				
6																	
7																	
8																	
9																	
10																	

Relinquished by: <u>[Signature]</u>	Date/Time: <u>6-3-15 9:40</u>	Received by: <u>[Signature]</u>	Date/Time: <u>9:40 6/3/15</u>	Turn Around Time (Check) Same Day <u>X</u> 72 hours <u>—</u> 24 hours <u>—</u> Standard <u>—</u> 48 hours <u>—</u>	Notes: <u>From field</u>
Relinquished by:	Date/Time:	Received by:	Date/Time:	Sample Integrity: <u>20.5</u>	
Relinquished by:	Date/Time:	Received by:	Date/Time:	Temperature Upon Receipt: <u>20.5</u> Intact: <u>Yes</u> No <u>—</u>	

www.s2scientific.com

Summit Scientific

The results in this report apply to the samples analyzed in accordance with the chain of custody document. This analytical report must be reproduced in its entirety.



DCP Midstream
370 17th Street #2500
Denver CO, 80202

Project: CR39 + CR74 Eaton Commons

Project Number: [none]
Project Manager: Brian Humphrey

Reported:
06/04/15 06:54

SS05@4'
1506023-01 (Soil)

Summit Scientific

Extractable Petroleum Hydrocarbons by 8015

Date Sampled: 06/03/15 07:30

Analyte	Result	Reporting Limit	Units	Dilution	Batch	Prepared	Analyzed	Method	Notes
C10-C28 (DRO)	ND	50	mg/kg	1	1506046	06/03/15	06/03/15	8015M	

Date Sampled: 06/03/15 07:30

Analyte	Result	Reporting Limit	Units	Dilution	Batch	Prepared	Analyzed	Method	Notes
Surrogate: o-Terphenyl		97.5 %	30-150		"	"	"	"	

Volatile Organic Compounds by EPA Method 8260B

Date Sampled: 06/03/15 07:30

Analyte	Result	Reporting Limit	Units	Dilution	Batch	Prepared	Analyzed	Method	Notes
Benzene	0.0062	0.0020	mg/kg	1	1506048	"	06/03/15	EPA 8260B	
Toluene	ND	0.0050	"	"	"	"	"	"	
Ethylbenzene	ND	0.0050	"	"	"	"	"	"	
Xylenes (total)	ND	0.0050	"	"	"	"	"	"	
Gasoline Range Hydrocarbons	7.4	0.50	"	"	"	"	"	"	

Date Sampled: 06/03/15 07:30

Analyte	Result	Reporting Limit	Units	Dilution	Batch	Prepared	Analyzed	Method	Notes
Surrogate: 1,2-Dichloroethane-d4		107 %	23-173		"	"	"	"	
Surrogate: Toluene-d8		92.8 %	20-170		"	"	"	"	
Surrogate: 4-Bromofluorobenzene		102 %	21-167		"	"	"	"	

Summit Scientific

The results in this report apply to the samples analyzed in accordance with the chain of custody document. This analytical report must be reproduced in its entirety.



DCP Midstream
370 17th Street #2500
Denver CO, 80202

Project: CR39 + CR74 Eaton Commons

Project Number: [none]
Project Manager: Brian Humphrey

Reported:
06/04/15 06:54

SS06@4'
1506023-02 (Soil)

Summit Scientific

Extractable Petroleum Hydrocarbons by 8015

Date Sampled: **06/03/15 07:35**

Analyte	Result	Reporting Limit	Units	Dilution	Batch	Prepared	Analyzed	Method	Notes
C10-C28 (DRO)	ND	50	mg/kg	1	1506046	06/03/15	06/03/15	8015M	

Date Sampled: **06/03/15 07:35**

Analyte	Result	Reporting Limit	Units	Dilution	Batch	Prepared	Analyzed	Method	Notes
Surrogate: o-Terphenyl		98.4 %	30-150		"	"	"	"	

Volatile Organic Compounds by EPA Method 8260B

Date Sampled: **06/03/15 07:35**

Analyte	Result	Reporting Limit	Units	Dilution	Batch	Prepared	Analyzed	Method	Notes
Benzene	ND	0.0020	mg/kg	1	1506048	"	06/03/15	EPA 8260B	
Toluene	ND	0.0050	"	"	"	"	"	"	
Ethylbenzene	ND	0.0050	"	"	"	"	"	"	
Xylenes (total)	ND	0.0050	"	"	"	"	"	"	
Gasoline Range Hydrocarbons	ND	0.50	"	"	"	"	"	"	

Date Sampled: **06/03/15 07:35**

Analyte	Result	Reporting Limit	Units	Dilution	Batch	Prepared	Analyzed	Method	Notes
Surrogate: 1,2-Dichloroethane-d4		104 %	23-173		"	"	"	"	
Surrogate: Toluene-d8		98.2 %	20-170		"	"	"	"	
Surrogate: 4-Bromofluorobenzene		101 %	21-167		"	"	"	"	

Summit Scientific

The results in this report apply to the samples analyzed in accordance with the chain of custody document. This analytical report must be reproduced in its entirety.



DCP Midstream
370 17th Street #2500
Denver CO, 80202

Project: CR39 + CR74 Eaton Commons

Project Number: [none]
Project Manager: Brian Humphrey

Reported:
06/04/15 06:54

SS07@8'
1506023-03 (Soil)

Summit Scientific

Extractable Petroleum Hydrocarbons by 8015

Date Sampled: **06/03/15 07:40**

Analyte	Result	Reporting Limit	Units	Dilution	Batch	Prepared	Analyzed	Method	Notes
C10-C28 (DRO)	ND	50	mg/kg	1	1506046	06/03/15	06/03/15	8015M	

Date Sampled: **06/03/15 07:40**

Analyte	Result	Reporting Limit	Units	Dilution	Batch	Prepared	Analyzed	Method	Notes
Surrogate: o-Terphenyl		110 %	30-150		"	"	"	"	

Volatile Organic Compounds by EPA Method 8260B

Date Sampled: **06/03/15 07:40**

Analyte	Result	Reporting Limit	Units	Dilution	Batch	Prepared	Analyzed	Method	Notes
Benzene	0.015	0.0020	mg/kg	1	1506048	"	06/03/15	EPA 8260B	
Toluene	ND	0.0050	"	"	"	"	"	"	
Ethylbenzene	ND	0.0050	"	"	"	"	"	"	
Xylenes (total)	0.0070	0.0050	"	"	"	"	"	"	
Gasoline Range Hydrocarbons	0.70	0.50	"	"	"	"	"	"	

Date Sampled: **06/03/15 07:40**

Analyte	Result	Reporting Limit	Units	Dilution	Batch	Prepared	Analyzed	Method	Notes
Surrogate: 1,2-Dichloroethane-d4		121 %	23-173		"	"	"	"	
Surrogate: Toluene-d8		100 %	20-170		"	"	"	"	
Surrogate: 4-Bromofluorobenzene		102 %	21-167		"	"	"	"	

Summit Scientific

The results in this report apply to the samples analyzed in accordance with the chain of custody document. This analytical report must be reproduced in its entirety.



DCP Midstream
370 17th Street #2500
Denver CO, 80202

Project: CR39 + CR74 Eaton Commons

Project Number: [none]
Project Manager: Brian Humphrey

Reported:
06/04/15 06:54

SS08@4'
1506023-04 (Soil)

Summit Scientific

Extractable Petroleum Hydrocarbons by 8015

Date Sampled: **06/03/15 07:45**

Analyte	Result	Reporting Limit	Units	Dilution	Batch	Prepared	Analyzed	Method	Notes
C10-C28 (DRO)	ND	50	mg/kg	1	1506046	06/03/15	06/03/15	8015M	

Date Sampled: **06/03/15 07:45**

Analyte	Result	Reporting Limit	Units	Dilution	Batch	Prepared	Analyzed	Method	Notes
Surrogate: o-Terphenyl		103 %	30-150		"	"	"	"	

Volatile Organic Compounds by EPA Method 8260B

Date Sampled: **06/03/15 07:45**

Analyte	Result	Reporting Limit	Units	Dilution	Batch	Prepared	Analyzed	Method	Notes
Benzene	ND	0.0020	mg/kg	1	1506048	"	06/03/15	EPA 8260B	
Toluene	ND	0.0050	"	"	"	"	"	"	
Ethylbenzene	ND	0.0050	"	"	"	"	"	"	
Xylenes (total)	ND	0.0050	"	"	"	"	"	"	
Gasoline Range Hydrocarbons	ND	0.50	"	"	"	"	"	"	

Date Sampled: **06/03/15 07:45**

Analyte	Result	Reporting Limit	Units	Dilution	Batch	Prepared	Analyzed	Method	Notes
Surrogate: 1,2-Dichloroethane-d4		119 %	23-173		"	"	"	"	
Surrogate: Toluene-d8		101 %	20-170		"	"	"	"	
Surrogate: 4-Bromofluorobenzene		105 %	21-167		"	"	"	"	

Summit Scientific

The results in this report apply to the samples analyzed in accordance with the chain of custody document. This analytical report must be reproduced in its entirety.



DCP Midstream
370 17th Street #2500
Denver CO, 80202

Project: CR39 + CR74 Eaton Commons

Project Number: [none]
Project Manager: Brian Humphrey

Reported:
06/04/15 06:54

GW01
1506023-05 (Water)

Summit Scientific

Volatile Organic Compounds by EPA Method 8260B

Date Sampled: **06/03/15 07:50**

Analyte	Result	Reporting		Units	Dilution	Batch	Prepared	Analyzed	Method	Notes
		Limit								
Benzene	1600	10		ug/l	10	1506050	06/03/15	06/03/15	EPA 8260B	
Toluene	35	10		"	"	"	"	"	"	
Ethylbenzene	43	10		"	"	"	"	"	"	
Xylenes (total)	46	10		"	"	"	"	"	"	

Date Sampled: **06/03/15 07:50**

Analyte	Result	Reporting		Units	Dilution	Batch	Prepared	Analyzed	Method	Notes
		Limit								
<i>Surrogate: 1,2-Dichloroethane-d4</i>		112 %		37-154		"	"	"	"	
<i>Surrogate: Toluene-d8</i>		101 %		45-149		"	"	"	"	
<i>Surrogate: 4-Bromofluorobenzene</i>		99.0 %		45-146		"	"	"	"	

Summit Scientific

The results in this report apply to the samples analyzed in accordance with the chain of custody document. This analytical report must be reproduced in its entirety.



DCP Midstream
370 17th Street #2500
Denver CO, 80202

Project: CR39 + CR74 Eaton Commons

Project Number: [none]
Project Manager: Brian Humphrey

Reported:
06/04/15 06:54

Extractable Petroleum Hydrocarbons by 8015 - Quality Control
Summit Scientific

Analyte	Reporting			Spike	Source		%REC		RPD	
	Result	Limit	Units	Level	Result	%REC	Limits	RPD	Limit	Notes

Batch 1506046 - EPA 3550A

Blank (1506046-BLK1)

Prepared & Analyzed: 06/03/15

C10-C28 (DRO) ND 50 mg/kg

Surrogate: o-Terphenyl 13.0 " 12.2 107 30-150

LCS (1506046-BS1)

Prepared & Analyzed: 06/03/15

C10-C28 (DRO) 474 50 mg/kg 501 94.6 73-134

Surrogate: o-Terphenyl 13.7 " 12.2 112 30-150

Matrix Spike (1506046-MS1)

Source: 1506013-01

Prepared & Analyzed: 06/03/15

C10-C28 (DRO) 476 50 mg/kg 485 ND 98.1 50-148

Surrogate: o-Terphenyl 12.5 " 11.8 106 30-150

Matrix Spike Dup (1506046-MSD1)

Source: 1506013-01

Prepared & Analyzed: 06/03/15

C10-C28 (DRO) 513 50 mg/kg 464 ND 111 50-148 7.36 13

Surrogate: o-Terphenyl 12.4 " 11.3 110 30-150

Summit Scientific

The results in this report apply to the samples analyzed in accordance with the chain of custody document. This analytical report must be reproduced in its entirety.



DCP Midstream
370 17th Street #2500
Denver CO, 80202

Project: CR39 + CR74 Eaton Commons

Project Number: [none]
Project Manager: Brian Humphrey

Reported:
06/04/15 06:54

Volatile Organic Compounds by EPA Method 8260B - Quality Control
Summit Scientific

Analyte	Reporting			Spike	Source		%REC		RPD	
	Result	Limit	Units	Level	Result	%REC	Limits	RPD	Limit	Notes

Batch 1506048 - EPA 5030 Soil MS

Blank (1506048-BLK1)

Prepared & Analyzed: 06/03/15

Benzene	ND	0.0020	mg/kg							
Toluene	ND	0.0050	"							
Ethylbenzene	ND	0.0050	"							
Xylenes (total)	ND	0.0050	"							
Gasoline Range Hydrocarbons	ND	0.50	"							
Surrogate: 1,2-Dichloroethane-d4	0.0435		"	0.0396	110	23-173				
Surrogate: Toluene-d8	0.0391		"	0.0400	97.7	20-170				
Surrogate: 4-Bromofluorobenzene	0.0405		"	0.0400	101	21-167				

LCS (1506048-BS1)

Prepared & Analyzed: 06/03/15

Benzene	0.108	0.0020	mg/kg	0.100	108	58-130				
Toluene	0.115	0.0050	"	0.100	115	61-134				
Ethylbenzene	0.126	0.0050	"	0.0992	127	74-139				
m,p-Xylene	0.248	0.010	"	0.200	124	73-137				
o-Xylene	0.128	0.0050	"	0.0984	130	73-141				
Surrogate: 1,2-Dichloroethane-d4	0.0439		"	0.0396	111	23-173				
Surrogate: Toluene-d8	0.0400		"	0.0400	100	20-170				
Surrogate: 4-Bromofluorobenzene	0.0398		"	0.0400	99.4	21-167				

Matrix Spike (1506048-MS1)

Source: 1506023-02

Prepared & Analyzed: 06/03/15

Benzene	0.110	0.0020	mg/kg	0.100	ND	110	30-131			
Toluene	0.117	0.0050	"	0.100	ND	117	30-134			
Ethylbenzene	0.130	0.0050	"	0.0992	ND	131	22-153			
m,p-Xylene	0.256	0.010	"	0.200	ND	128	10-159			
o-Xylene	0.134	0.0050	"	0.0984	ND	137	31-151			
Surrogate: 1,2-Dichloroethane-d4	0.0453		"	0.0396	114	23-173				
Surrogate: Toluene-d8	0.0395		"	0.0400	98.7	20-170				
Surrogate: 4-Bromofluorobenzene	0.0400		"	0.0400	99.9	21-167				

Summit Scientific

The results in this report apply to the samples analyzed in accordance with the chain of custody document. This analytical report must be reproduced in its entirety.



DCP Midstream
370 17th Street #2500
Denver CO, 80202

Project: CR39 + CR74 Eaton Commons
Project Number: [none]
Project Manager: Brian Humphrey

Reported:
06/04/15 06:54

Volatile Organic Compounds by EPA Method 8260B - Quality Control
Summit Scientific

Analyte	Reporting			Spike	Source		%REC		RPD	
	Result	Limit	Units	Level	Result	%REC	Limits	RPD	Limit	Notes

Batch 1506048 - EPA 5030 Soil MS

Matrix Spike Dup (1506048-MSD1)				Source: 1506023-02		Prepared & Analyzed: 06/03/15				
Benzene	0.110	0.0020	mg/kg	0.100	ND	110	30-131	0.109	34	
Toluene	0.116	0.0050	"	0.100	ND	116	30-134	0.695	30	
Ethylbenzene	0.130	0.0050	"	0.0992	ND	131	22-153	0.138	24	
m,p-Xylene	0.256	0.010	"	0.200	ND	128	10-159	0.129	68	
o-Xylene	0.132	0.0050	"	0.0984	ND	134	31-151	1.96	38	
Surrogate: 1,2-Dichloroethane-d4	0.0456		"	0.0396		115	23-173			
Surrogate: Toluene-d8	0.0398		"	0.0400		99.4	20-170			
Surrogate: 4-Bromofluorobenzene	0.0409		"	0.0400		102	21-167			

Batch 1506050 - EPA 5030 Water MS

Blank (1506050-BLK1)				Prepared & Analyzed: 06/03/15						
Benzene	ND	1.0	ug/l							
Toluene	ND	1.0	"							
Ethylbenzene	ND	1.0	"							
Xylenes (total)	ND	1.0	"							
Surrogate: 1,2-Dichloroethane-d4	13.7		"	13.2		104	37-154			
Surrogate: Toluene-d8	12.9		"	13.3		97.0	45-149			
Surrogate: 4-Bromofluorobenzene	13.6		"	13.3		102	45-146			
LCS (1506050-BS1)				Prepared & Analyzed: 06/03/15						
Benzene	33.9	1.0	ug/l	33.3		102	51-132			
Toluene	31.1	1.0	"	33.3		93.3	51-138			
Ethylbenzene	32.7	1.0	"	33.1		99.0	58-146			
m,p-Xylene	65.6	2.0	"	66.5		98.6	57-144			
o-Xylene	34.2	1.0	"	32.8		104	53-146			
Surrogate: 1,2-Dichloroethane-d4	13.8		"	13.2		105	37-154			
Surrogate: Toluene-d8	12.9		"	13.3		96.6	45-149			
Surrogate: 4-Bromofluorobenzene	13.2		"	13.3		98.7	45-146			

Summit Scientific

The results in this report apply to the samples analyzed in accordance with the chain of custody document. This analytical report must be reproduced in its entirety.



DCP Midstream
370 17th Street #2500
Denver CO, 80202

Project: CR39 + CR74 Eaton Commons
Project Number: [none]
Project Manager: Brian Humphrey

Reported:
06/04/15 06:54

Volatile Organic Compounds by EPA Method 8260B - Quality Control
Summit Scientific

Analyte	Reporting			Spike	Source		%REC		RPD	
	Result	Limit	Units	Level	Result	%REC	Limits	RPD	Limit	Notes

Batch 1506050 - EPA 5030 Water MS

Matrix Spike (1506050-MS1)				Source: 1506021-01		Prepared & Analyzed: 06/03/15				
Benzene	33.6	1.0	ug/l	33.3	ND	101	34-141			
Toluene	30.7	1.0	"	33.3	ND	92.2	27-151			
Ethylbenzene	32.8	1.0	"	33.1	ND	99.3	29-160			
m,p-Xylene	66.2	2.0	"	66.5	ND	99.5	20-166			
o-Xylene	34.3	1.0	"	32.8	ND	105	33-159			
Surrogate: 1,2-Dichloroethane-d4	14.3		"	13.2		108	37-154			
Surrogate: Toluene-d8	12.9		"	13.3		96.6	45-149			
Surrogate: 4-Bromofluorobenzene	13.1		"	13.3		98.3	45-146			
Matrix Spike Dup (1506050-MSD1)				Source: 1506021-01		Prepared & Analyzed: 06/03/15				
Benzene	34.1	1.0	ug/l	33.3	ND	102	34-141	1.30	32	
Toluene	30.9	1.0	"	33.3	ND	92.8	27-151	0.649	25	
Ethylbenzene	32.5	1.0	"	33.1	ND	98.3	29-160	0.949	50	
m,p-Xylene	65.3	2.0	"	66.5	ND	98.1	20-166	1.48	36	
o-Xylene	33.8	1.0	"	32.8	ND	103	33-159	1.29	26	
Surrogate: 1,2-Dichloroethane-d4	15.3		"	13.2		116	37-154			
Surrogate: Toluene-d8	12.8		"	13.3		96.0	45-149			
Surrogate: 4-Bromofluorobenzene	13.2		"	13.3		98.8	45-146			

Summit Scientific

The results in this report apply to the samples analyzed in accordance with the chain of custody document. This analytical report must be reproduced in its entirety.



DCP Midstream
370 17th Street #2500
Denver CO, 80202

Project: CR39 + CR74 Eaton Commons

Project Number: [none]
Project Manager: Brian Humphrey

Reported:
06/04/15 06:54

Notes and Definitions

DET Analyte DETECTED
ND Analyte NOT DETECTED at or above the reporting limit
NR Not Reported
dry Sample results reported on a dry weight basis
RPD Relative Percent Difference

Summit Scientific

The results in this report apply to the samples analyzed in accordance with the chain of custody document. This analytical report must be reproduced in its entirety.

A handwritten signature in black ink, appearing to be 'MSM'.

Summit Scientific

741 Corporate Circle – Suite I ♦ Golden, Colorado 80401

303.277.9310 - laboratory ♦ 303.277.9531 - fax

June 05, 2015

Brian Humphrey
DCP Midstream
370 17th Street #2500
Denver, CO 80202
RE: CR39 + CR74 Eaton Commons

Enclosed are the results of analyses for samples received by Summit Scientific on 06/04/15 17:56. If you have any questions concerning this report, please feel free to contact me.

Sincerely,

A handwritten signature in black ink, appearing to read 'P. Shrewsbury', with a stylized, cursive script.

Paul Shrewsbury
President



DCP Midstream
370 17th Street #2500
Denver CO, 80202

Project: CR39 + CR74 Eaton Commons

Project Number: [none]
Project Manager: Brian Humphrey

Reported:
06/05/15 04:20

ANALYTICAL REPORT FOR SAMPLES

Sample ID	Laboratory ID	Matrix	Date Sampled	Date Received
SS09@8'	1506034-01	Soil	06/04/15 09:30	06/04/15 17:56
SS10@4'	1506034-02	Soil	06/04/15 11:30	06/04/15 17:56
SS11@8'	1506034-03	Soil	06/04/15 11:35	06/04/15 17:56

Summit Scientific

The results in this report apply to the samples analyzed in accordance with the chain of custody document. This analytical report must be reproduced in its entirety.



DCP Midstream
370 17th Street #2500
Denver CO, 80202

Project: CR39 + CR74 Eaton Commons

Project Number: [none]
Project Manager: Brian Humphrey

Reported:
06/05/15 04:20

Summit Scientific *1506034*

S₂

741 Corporate Circle, Suite J&K ♦ Golden, Colorado 80401
303-277-9310 ♦ 303-374-5933

Page 1 of 1

Client: *DCP Midstream*

Project Manager: *Brian Humphrey*

Address:

E-Mail: *b.humphrey@tasman-geo.com*

City/State/Zip:

Phone:

Fax:

Project Name: *CR39 and CR74 Eaton Commons*

Sampler Name: *Paul Downey*

Project Number:

ID	Sample Description	Date Sampled	Time Sampled	# of containers	Preservative				Matrix				Analysis Requested				Special Instructions
					HCl	HNO ₃	None	Other (Specify)	Groundwater	Soil	Air-Canister #	Other (Specify)	840 687EX	8015 DRO			
1	SS09 @ 8'	6/4/15	9:30	1			X		X				X	X			
2	SS10 @ 4'		11:30	1			X		X				X	X			
3	SS11 @ 8'		11:35	1			X		X				X	X			
4																	
5																	
6																	
7																	
8																	
9																	
10																	

Relinquished by: <i>[Signature]</i>	Date/Time: <i>6/4/15 16:25</i>	Received by: <i>[Signature]</i>	Date/Time: <i>6/4/15 14:25</i>	Turn Around Time (Check)	Notes: <i>From field</i>
				Same Day <input checked="" type="checkbox"/> 72 hours <input type="checkbox"/>	
				24 hours <input type="checkbox"/> Standard <input type="checkbox"/>	
				48 hours <input type="checkbox"/>	
Relinquished by: <i>AD</i>	Date/Time: <i>6/4/15 17:57</i>	Received by: <i>[Signature]</i>	Date/Time: <i>6/4 17:57</i>	Sample Integrity:	
				Temperature Upon Receipt: <i>28.5</i>	
Relinquished by:	Date/Time:	Received by:	Date/Time:	Intact: <input checked="" type="checkbox"/> Yes <input type="checkbox"/> No	

www.s2scientific.com

Summit Scientific

The results in this report apply to the samples analyzed in accordance with the chain of custody document. This analytical report must be reproduced in its entirety.



DCP Midstream
370 17th Street #2500
Denver CO, 80202

Project: CR39 + CR74 Eaton Commons

Project Number: [none]
Project Manager: Brian Humphrey

Reported:
06/05/15 04:20

SS09@8'
1506034-01 (Soil)

Summit Scientific

Extractable Petroleum Hydrocarbons by 8015

Date Sampled: 06/04/15 09:30

Analyte	Result	Reporting Limit	Units	Dilution	Batch	Prepared	Analyzed	Method	Notes
C10-C28 (DRO)	ND	50	mg/kg	1	1506066	06/04/15	06/04/15	8015M	

Date Sampled: 06/04/15 09:30

Analyte	Result	Reporting Limit	Units	Dilution	Batch	Prepared	Analyzed	Method	Notes
Surrogate: o-Terphenyl		106 %	30-150		"	"	"	"	

Volatile Organic Compounds by EPA Method 8260B

Date Sampled: 06/04/15 09:30

Analyte	Result	Reporting Limit	Units	Dilution	Batch	Prepared	Analyzed	Method	Notes
Benzene	0.0077	0.0020	mg/kg	1	1506067	06/04/15	06/04/15	EPA 8260B	
Toluene	ND	0.0050	"	"	"	"	"	"	
Ethylbenzene	ND	0.0050	"	"	"	"	"	"	
Xylenes (total)	ND	0.0050	"	"	"	"	"	"	
Gasoline Range Hydrocarbons	0.60	0.50	"	"	"	"	"	"	

Date Sampled: 06/04/15 09:30

Analyte	Result	Reporting Limit	Units	Dilution	Batch	Prepared	Analyzed	Method	Notes
Surrogate: 1,2-Dichloroethane-d4		137 %	23-173		"	"	"	"	
Surrogate: Toluene-d8		98.0 %	20-170		"	"	"	"	
Surrogate: 4-Bromofluorobenzene		106 %	21-167		"	"	"	"	

Summit Scientific

The results in this report apply to the samples analyzed in accordance with the chain of custody document. This analytical report must be reproduced in its entirety.



DCP Midstream
370 17th Street #2500
Denver CO, 80202

Project: CR39 + CR74 Eaton Commons

Project Number: [none]
Project Manager: Brian Humphrey

Reported:
06/05/15 04:20

SS10@4'
1506034-02 (Soil)

Summit Scientific

Extractable Petroleum Hydrocarbons by 8015

Date Sampled: **06/04/15 11:30**

Analyte	Result	Reporting Limit	Units	Dilution	Batch	Prepared	Analyzed	Method	Notes
C10-C28 (DRO)	ND	50	mg/kg	1	1506066	06/04/15	06/04/15	8015M	

Date Sampled: **06/04/15 11:30**

Analyte	Result	Reporting Limit	Units	Dilution	Batch	Prepared	Analyzed	Method	Notes
Surrogate: o-Terphenyl		105 %	30-150		"	"	"	"	

Volatile Organic Compounds by EPA Method 8260B

Date Sampled: **06/04/15 11:30**

Analyte	Result	Reporting Limit	Units	Dilution	Batch	Prepared	Analyzed	Method	Notes
Benzene	ND	0.0020	mg/kg	1	1506067	06/04/15	06/04/15	EPA 8260B	
Toluene	ND	0.0050	"	"	"	"	"	"	
Ethylbenzene	ND	0.0050	"	"	"	"	"	"	
Xylenes (total)	ND	0.0050	"	"	"	"	"	"	
Gasoline Range Hydrocarbons	ND	0.50	"	"	"	"	"	"	

Date Sampled: **06/04/15 11:30**

Analyte	Result	Reporting Limit	Units	Dilution	Batch	Prepared	Analyzed	Method	Notes
Surrogate: 1,2-Dichloroethane-d4		141 %	23-173		"	"	"	"	
Surrogate: Toluene-d8		101 %	20-170		"	"	"	"	
Surrogate: 4-Bromofluorobenzene		107 %	21-167		"	"	"	"	

Summit Scientific

The results in this report apply to the samples analyzed in accordance with the chain of custody document. This analytical report must be reproduced in its entirety.



DCP Midstream
370 17th Street #2500
Denver CO, 80202

Project: CR39 + CR74 Eaton Commons

Project Number: [none]
Project Manager: Brian Humphrey

Reported:
06/05/15 04:20

SS11@8'
1506034-03 (Soil)

Summit Scientific

Extractable Petroleum Hydrocarbons by 8015

Date Sampled: 06/04/15 11:35

Analyte	Result	Reporting Limit	Units	Dilution	Batch	Prepared	Analyzed	Method	Notes
C10-C28 (DRO)	ND	50	mg/kg	1	1506066	06/04/15	06/04/15	8015M	

Date Sampled: 06/04/15 11:35

Analyte	Result	Reporting Limit	Units	Dilution	Batch	Prepared	Analyzed	Method	Notes
Surrogate: o-Terphenyl		108 %	30-150		"	"	"	"	

Volatile Organic Compounds by EPA Method 8260B

Date Sampled: 06/04/15 11:35

Analyte	Result	Reporting Limit	Units	Dilution	Batch	Prepared	Analyzed	Method	Notes
Benzene	0.30	0.0020	mg/kg	1	1506067	06/04/15	06/04/15	EPA 8260B	
Toluene	0.030	0.0050	"	"	"	"	"	"	
Ethylbenzene	0.14	0.0050	"	"	"	"	"	"	
Xylenes (total)	0.52	0.0050	"	"	"	"	"	"	
Gasoline Range Hydrocarbons	31	0.50	"	"	"	"	"	"	

Date Sampled: 06/04/15 11:35

Analyte	Result	Reporting Limit	Units	Dilution	Batch	Prepared	Analyzed	Method	Notes
Surrogate: 1,2-Dichloroethane-d4		128 %	23-173		"	"	"	"	
Surrogate: Toluene-d8		126 %	20-170		"	"	"	"	
Surrogate: 4-Bromofluorobenzene		108 %	21-167		"	"	"	"	

Summit Scientific

The results in this report apply to the samples analyzed in accordance with the chain of custody document. This analytical report must be reproduced in its entirety.



DCP Midstream
370 17th Street #2500
Denver CO, 80202

Project: CR39 + CR74 Eaton Commons

Project Number: [none]
Project Manager: Brian Humphrey

Reported:
06/05/15 04:20

Extractable Petroleum Hydrocarbons by 8015 - Quality Control
Summit Scientific

Analyte	Reporting			Spike	Source		%REC		RPD	
	Result	Limit	Units	Level	Result	%REC	Limits	RPD	Limit	Notes

Batch 1506066 - EPA 3550A

Blank (1506066-BLK1)

Prepared & Analyzed: 06/04/15

C10-C28 (DRO)	ND	50	mg/kg							
Surrogate: o-Terphenyl	12.0		"	12.2		98.2	30-150			

LCS (1506066-BS1)

Prepared & Analyzed: 06/04/15

C10-C28 (DRO)	492	50	mg/kg	501		98.2	73-134			
Surrogate: o-Terphenyl	12.5		"	12.2		103	30-150			

Matrix Spike (1506066-MS1)

Source: 1506031-01

Prepared & Analyzed: 06/04/15

C10-C28 (DRO)	457	50	mg/kg	474	9.02	94.4	50-148			
Surrogate: o-Terphenyl	11.8		"	11.6		102	30-150			

Matrix Spike Dup (1506066-MSD1)

Source: 1506031-01

Prepared & Analyzed: 06/04/15

C10-C28 (DRO)	479	50	mg/kg	490	9.02	95.8	50-148	4.70	13	
Surrogate: o-Terphenyl	12.2		"	11.9		102	30-150			

Summit Scientific

The results in this report apply to the samples analyzed in accordance with the chain of custody document. This analytical report must be reproduced in its entirety.



DCP Midstream
370 17th Street #2500
Denver CO, 80202

Project: CR39 + CR74 Eaton Commons

Project Number: [none]
Project Manager: Brian Humphrey

Reported:
06/05/15 04:20

Volatile Organic Compounds by EPA Method 8260B - Quality Control
Summit Scientific

Analyte	Reporting			Spike	Source		%REC		RPD	
	Result	Limit	Units	Level	Result	%REC	Limits	RPD	Limit	Notes

Batch 1506067 - EPA 5030 Soil MS

Blank (1506067-BLK1)

Prepared & Analyzed: 06/04/15

Benzene	ND	0.0020	mg/kg							
Toluene	ND	0.0050	"							
Ethylbenzene	ND	0.0050	"							
Xylenes (total)	ND	0.0050	"							
Gasoline Range Hydrocarbons	ND	0.50	"							
Surrogate: 1,2-Dichloroethane-d4	0.0560		"	0.0396	141	23-173				
Surrogate: Toluene-d8	0.0405		"	0.0400	101	20-170				
Surrogate: 4-Bromofluorobenzene	0.0449		"	0.0400	112	21-167				

LCS (1506067-BS1)

Prepared & Analyzed: 06/04/15

Benzene	0.100	0.0020	mg/kg	0.100	100	58-130				
Toluene	0.106	0.0050	"	0.100	106	61-134				
Ethylbenzene	0.102	0.0050	"	0.0992	103	74-139				
m,p-Xylene	0.202	0.010	"	0.200	101	73-137				
o-Xylene	0.109	0.0050	"	0.0984	111	73-141				
Surrogate: 1,2-Dichloroethane-d4	0.0562		"	0.0396	142	23-173				
Surrogate: Toluene-d8	0.0416		"	0.0400	104	20-170				
Surrogate: 4-Bromofluorobenzene	0.0415		"	0.0400	104	21-167				

Matrix Spike (1506067-MS1)

Source: 1506031-01

Prepared & Analyzed: 06/04/15

Benzene	0.0896	0.0020	mg/kg	0.0924	ND	97.0	30-131			
Toluene	0.101	0.0050	"	0.0924	ND	109	30-134			
Ethylbenzene	0.104	0.0050	"	0.0917	ND	114	22-153			
m,p-Xylene	0.209	0.010	"	0.184	ND	113	10-159			
o-Xylene	0.110	0.0050	"	0.0909	ND	121	31-151			
Surrogate: 1,2-Dichloroethane-d4	0.0519		"	0.0366	142	23-173				
Surrogate: Toluene-d8	0.0387		"	0.0370	105	20-170				
Surrogate: 4-Bromofluorobenzene	0.0395		"	0.0370	107	21-167				

Summit Scientific

The results in this report apply to the samples analyzed in accordance with the chain of custody document. This analytical report must be reproduced in its entirety.



DCP Midstream
370 17th Street #2500
Denver CO, 80202

Project: CR39 + CR74 Eaton Commons

Project Number: [none]
Project Manager: Brian Humphrey

Reported:
06/05/15 04:20

Volatile Organic Compounds by EPA Method 8260B - Quality Control
Summit Scientific

Analyte	Reporting			Spike	Source		%REC		RPD	
	Result	Limit	Units	Level	Result	%REC	Limits	RPD	Limit	Notes

Batch 1506067 - EPA 5030 Soil MS

Matrix Spike Dup (1506067-MSD1)		Source: 1506031-01			Prepared & Analyzed: 06/04/15					
Benzene	0.0994	0.0020	mg/kg	0.0973	ND	102	30-131	10.3	34	
Toluene	0.107	0.0050	"	0.0973	ND	110	30-134	6.05	30	
Ethylbenzene	0.107	0.0050	"	0.0965	ND	111	22-153	2.51	24	
m,p-Xylene	0.212	0.010	"	0.194	ND	109	10-159	1.18	68	
o-Xylene	0.113	0.0050	"	0.0957	ND	119	31-151	3.21	38	
Surrogate: 1,2-Dichloroethane-d4	0.0542		"	0.0385		141	23-173			
Surrogate: Toluene-d8	0.0407		"	0.0389		104	20-170			
Surrogate: 4-Bromofluorobenzene	0.0406		"	0.0389		104	21-167			

Summit Scientific

The results in this report apply to the samples analyzed in accordance with the chain of custody document. This analytical report must be reproduced in its entirety.



DCP Midstream
370 17th Street #2500
Denver CO, 80202

Project: CR39 + CR74 Eaton Commons

Project Number: [none]
Project Manager: Brian Humphrey

Reported:
06/05/15 04:20

Notes and Definitions

DET Analyte DETECTED
ND Analyte NOT DETECTED at or above the reporting limit
NR Not Reported
dry Sample results reported on a dry weight basis
RPD Relative Percent Difference

Summit Scientific

The results in this report apply to the samples analyzed in accordance with the chain of custody document. This analytical report must be reproduced in its entirety.

A handwritten signature in black ink, appearing to be 'MSM'.

Summit Scientific

741 Corporate Circle – Suite I ♦ Golden, Colorado 80401

303.277.9310 - laboratory ♦ 303.277.9531 - fax

June 09, 2015

Brian Humphrey
DCP Midstream
370 17th Street #2500
Denver, CO 80202
RE: CR39 + CR74 Eaton Commons

Enclosed are the results of analyses for samples received by Summit Scientific on 06/08/15 17:48. If you have any questions concerning this report, please feel free to contact me.

Sincerely,

A handwritten signature in black ink, appearing to read 'P. Shrewsbury', with a stylized, cursive script.

Paul Shrewsbury
President



DCP Midstream
370 17th Street #2500
Denver CO, 80202

Project: CR39 + CR74 Eaton Commons

Project Number: [none]
Project Manager: Brian Humphrey

Reported:
06/09/15 06:40

ANALYTICAL REPORT FOR SAMPLES

Sample ID	Laboratory ID	Matrix	Date Sampled	Date Received
SS12@7'	1506047-01	Soil	06/08/15 09:30	06/08/15 17:48
SS13@5'	1506047-02	Soil	06/08/15 09:45	06/08/15 17:48

Summit Scientific

A handwritten signature in black ink, appearing to be 'MSH'.

The results in this report apply to the samples analyzed in accordance with the chain of custody document. This analytical report must be reproduced in its entirety.



DCP Midstream
370 17th Street #2500
Denver CO, 80202

Project: CR39 + CR74 Eaton Commons

Project Number: [none]
Project Manager: Brian Humphrey

Reported:
06/09/15 06:40

Summit Scientific 1506047

S₂

741 Corporate Circle, Suite J&K ♦ Golden, Colorado 80401
303-277-9310 ♦ 303-374-5933

Page 1 of 1

Client: DCP Midstream

Project Manager: Brian Humphrey

Address:

E-Mail: bhumphrey@eaton-commons.com

City/State/Zip:

Phone:

Fax:

Project Name: CR39 and CR74 Eaton Commons

Sampler Name: Paul Downey

Project Number:

ID	Sample Description	Date Sampled	Time Sampled	# of containers	Preservative				Matrix				Analysis Requested				Special Instructions
					HCl	HNO ₃	None	Other (Specify)	Groundwater	Soil	Air-Canister #	Other (Specify)	P240	GBTEX	P240	DRD	
1	SS12 @ 7'	6/8/15	9:30	1			X			X				X	X		
2	SS13 @ 5'	6/8/15	9:45	1			X			X				X	X		
3																	
4																	
5																	
6																	
7																	
8																	
9																	
10																	

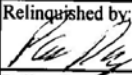
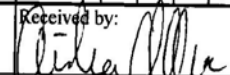
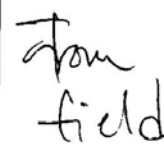
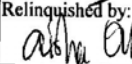
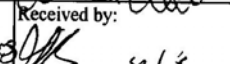
Relinquished by: 	Date/Time: 6/8/15 15:00	Received by: 	Date/Time: 6/8/15 15:00	Turn Around Time (Check)	Notes: 
Relinquished by: 	Date/Time: 6/8/15 17:48	Received by: 	Date/Time: 6/8/15 17:48	Same Day <input checked="" type="checkbox"/> 72 hours <input type="checkbox"/>	
				24 hours <input type="checkbox"/> 48 hours <input type="checkbox"/>	
				Sample Integrity: <input checked="" type="checkbox"/> 19.1	
Relinquished by:	Date/Time:	Received by:	Date/Time:	Temperature Upon Receipt: <input checked="" type="checkbox"/> 19.1	
				Intact: <input checked="" type="checkbox"/> Yes <input type="checkbox"/> No	

www.s2scientific.com

Summit Scientific

The results in this report apply to the samples analyzed in accordance with the chain of custody document. This analytical report must be reproduced in its entirety.





DCP Midstream
370 17th Street #2500
Denver CO, 80202

Project: CR39 + CR74 Eaton Commons

Project Number: [none]
Project Manager: Brian Humphrey

Reported:
06/09/15 06:40

SS12@7'
1506047-01 (Soil)

Summit Scientific

Extractable Petroleum Hydrocarbons by 8015

Date Sampled: 06/08/15 09:30

Analyte	Result	Reporting Limit	Units	Dilution	Batch	Prepared	Analyzed	Method	Notes
C10-C28 (DRO)	ND	50	mg/kg	1	1506087	06/08/15	06/08/15	8015M	

Date Sampled: 06/08/15 09:30

Analyte	Result	Reporting Limit	Units	Dilution	Batch	Prepared	Analyzed	Method	Notes
Surrogate: o-Terphenyl		104 %	30-150		"	"	"	"	

Volatile Organic Compounds by EPA Method 8260B

Date Sampled: 06/08/15 09:30

Analyte	Result	Reporting Limit	Units	Dilution	Batch	Prepared	Analyzed	Method	Notes
Benzene	ND	0.0020	mg/kg	1	1506090	06/08/15	06/08/15	EPA 8260B	
Toluene	ND	0.0050	"	"	"	"	"	"	
Ethylbenzene	ND	0.0050	"	"	"	"	"	"	
Xylenes (total)	ND	0.0050	"	"	"	"	"	"	
Gasoline Range Hydrocarbons	ND	0.50	"	"	"	"	"	"	

Date Sampled: 06/08/15 09:30

Analyte	Result	Reporting Limit	Units	Dilution	Batch	Prepared	Analyzed	Method	Notes
Surrogate: 1,2-Dichloroethane-d4		103 %	23-173		"	"	"	"	
Surrogate: Toluene-d8		95.0 %	20-170		"	"	"	"	
Surrogate: 4-Bromofluorobenzene		101 %	21-167		"	"	"	"	

Summit Scientific

The results in this report apply to the samples analyzed in accordance with the chain of custody document. This analytical report must be reproduced in its entirety.



DCP Midstream
370 17th Street #2500
Denver CO, 80202

Project: CR39 + CR74 Eaton Commons

Project Number: [none]
Project Manager: Brian Humphrey

Reported:
06/09/15 06:40

SS13@5'
1506047-02 (Soil)

Summit Scientific

Extractable Petroleum Hydrocarbons by 8015

Date Sampled: 06/08/15 09:45

Analyte	Result	Reporting Limit	Units	Dilution	Batch	Prepared	Analyzed	Method	Notes
C10-C28 (DRO)	ND	50	mg/kg	1	1506087	06/08/15	06/08/15	8015M	

Date Sampled: 06/08/15 09:45

Analyte	Result	Reporting Limit	Units	Dilution	Batch	Prepared	Analyzed	Method	Notes
Surrogate: o-Terphenyl		107 %	30-150		"	"	"	"	

Volatile Organic Compounds by EPA Method 8260B

Date Sampled: 06/08/15 09:45

Analyte	Result	Reporting Limit	Units	Dilution	Batch	Prepared	Analyzed	Method	Notes
Benzene	0.024	0.0020	mg/kg	1	1506090	06/08/15	06/08/15	EPA 8260B	
Toluene	ND	0.0050	"	"	"	"	"	"	
Ethylbenzene	ND	0.0050	"	"	"	"	"	"	
Xylenes (total)	ND	0.0050	"	"	"	"	"	"	
Gasoline Range Hydrocarbons	ND	0.50	"	"	"	"	"	"	

Date Sampled: 06/08/15 09:45

Analyte	Result	Reporting Limit	Units	Dilution	Batch	Prepared	Analyzed	Method	Notes
Surrogate: 1,2-Dichloroethane-d4		109 %	23-173		"	"	"	"	
Surrogate: Toluene-d8		97.4 %	20-170		"	"	"	"	
Surrogate: 4-Bromofluorobenzene		101 %	21-167		"	"	"	"	

Summit Scientific

The results in this report apply to the samples analyzed in accordance with the chain of custody document. This analytical report must be reproduced in its entirety.



DCP Midstream
370 17th Street #2500
Denver CO, 80202

Project: CR39 + CR74 Eaton Commons

Project Number: [none]
Project Manager: Brian Humphrey

Reported:
06/09/15 06:40

Extractable Petroleum Hydrocarbons by 8015 - Quality Control
Summit Scientific

Analyte	Reporting			Spike	Source		%REC		RPD	
	Result	Limit	Units	Level	Result	%REC	Limits	RPD	Limit	Notes

Batch 1506087 - EPA 3550A

Blank (1506087-BLK1)

Prepared & Analyzed: 06/08/15

C10-C28 (DRO) ND 50 mg/kg

Surrogate: o-Terphenyl 12.0 " 12.2 98.3 30-150

LCS (1506087-BS1)

Prepared & Analyzed: 06/08/15

C10-C28 (DRO) 453 50 mg/kg 501 90.4 73-134

Surrogate: o-Terphenyl 12.2 " 12.2 100 30-150

Matrix Spike (1506087-MS1)

Source: 1506037-01

Prepared & Analyzed: 06/08/15

C10-C28 (DRO) 512 50 mg/kg 465 11.8 108 50-148

Surrogate: o-Terphenyl 11.5 " 11.3 101 30-150

Matrix Spike Dup (1506087-MSD1)

Source: 1506037-01

Prepared & Analyzed: 06/08/15

C10-C28 (DRO) 508 50 mg/kg 471 11.8 105 50-148 0.815 13

Surrogate: o-Terphenyl 11.3 " 11.5 98.5 30-150

Summit Scientific

The results in this report apply to the samples analyzed in accordance with the chain of custody document. This analytical report must be reproduced in its entirety.



DCP Midstream
370 17th Street #2500
Denver CO, 80202

Project: CR39 + CR74 Eaton Commons

Project Number: [none]
Project Manager: Brian Humphrey

Reported:
06/09/15 06:40

Volatile Organic Compounds by EPA Method 8260B - Quality Control
Summit Scientific

Analyte	Reporting			Spike	Source		%REC		RPD	
	Result	Limit	Units	Level	Result	%REC	Limits	RPD	Limit	Notes

Batch 1506090 - EPA 5030 Soil MS

Blank (1506090-BLK1)

Prepared & Analyzed: 06/08/15

Benzene	ND	0.0020	mg/kg							
Toluene	ND	0.0050	"							
Ethylbenzene	ND	0.0050	"							
Xylenes (total)	ND	0.0050	"							
Gasoline Range Hydrocarbons	ND	0.50	"							
Surrogate: 1,2-Dichloroethane-d4	0.0427		"	0.0396		108	23-173			
Surrogate: Toluene-d8	0.0396		"	0.0400		99.1	20-170			
Surrogate: 4-Bromofluorobenzene	0.0412		"	0.0400		103	21-167			

LCS (1506090-BS1)

Prepared & Analyzed: 06/08/15

Benzene	0.0927	0.0020	mg/kg	0.100		92.7	58-130			
Toluene	0.0972	0.0050	"	0.100		97.2	61-134			
Ethylbenzene	0.103	0.0050	"	0.0992		103	74-139			
m,p-Xylene	0.198	0.010	"	0.200		99.0	73-137			
o-Xylene	0.104	0.0050	"	0.0984		106	73-141			
Surrogate: 1,2-Dichloroethane-d4	0.0410		"	0.0396		104	23-173			
Surrogate: Toluene-d8	0.0438		"	0.0400		109	20-170			
Surrogate: 4-Bromofluorobenzene	0.0417		"	0.0400		104	21-167			

Matrix Spike (1506090-MS1)

Source: 1506046-01

Prepared & Analyzed: 06/08/15

Benzene	0.101	0.0020	mg/kg	0.0973	0.0463	55.9	30-131			
Toluene	0.107	0.0050	"	0.0973	0.00941	101	30-134			
Ethylbenzene	0.109	0.0050	"	0.0965	ND	113	22-153			
m,p-Xylene	0.214	0.010	"	0.194	ND	110	10-159			
o-Xylene	0.112	0.0050	"	0.0957	ND	117	31-151			
Surrogate: 1,2-Dichloroethane-d4	0.0451		"	0.0385		117	23-173			
Surrogate: Toluene-d8	0.0416		"	0.0389		107	20-170			
Surrogate: 4-Bromofluorobenzene	0.0401		"	0.0389		103	21-167			

Summit Scientific

The results in this report apply to the samples analyzed in accordance with the chain of custody document. This analytical report must be reproduced in its entirety.



DCP Midstream
370 17th Street #2500
Denver CO, 80202

Project: CR39 + CR74 Eaton Commons

Project Number: [none]
Project Manager: Brian Humphrey

Reported:
06/09/15 06:40

Volatile Organic Compounds by EPA Method 8260B - Quality Control
Summit Scientific

Analyte	Reporting			Spike	Source		%REC		RPD	
	Result	Limit	Units	Level	Result	%REC	Limits	RPD	Limit	Notes

Batch 1506090 - EPA 5030 Soil MS

Matrix Spike Dup (1506090-MSD1)		Source: 1506046-01			Prepared & Analyzed: 06/08/15					
Benzene	0.101	0.0020	mg/kg	0.0973	0.0463	56.4	30-131	0.463	34	
Toluene	0.107	0.0050	"	0.0973	0.00941	101	30-134	0.218	30	
Ethylbenzene	0.116	0.0050	"	0.0965	ND	121	22-153	6.25	24	
m,p-Xylene	0.228	0.010	"	0.194	ND	117	10-159	6.00	68	
o-Xylene	0.120	0.0050	"	0.0957	ND	126	31-151	6.70	38	
Surrogate: 1,2-Dichloroethane-d4	0.0467		"	0.0385		121	23-173			
Surrogate: Toluene-d8	0.0398		"	0.0389		102	20-170			
Surrogate: 4-Bromofluorobenzene	0.0407		"	0.0389		104	21-167			

Summit Scientific

The results in this report apply to the samples analyzed in accordance with the chain of custody document. This analytical report must be reproduced in its entirety.



DCP Midstream
370 17th Street #2500
Denver CO, 80202

Project: CR39 + CR74 Eaton Commons

Project Number: [none]
Project Manager: Brian Humphrey

Reported:
06/09/15 06:40

Notes and Definitions

DET Analyte DETECTED
ND Analyte NOT DETECTED at or above the reporting limit
NR Not Reported
dry Sample results reported on a dry weight basis
RPD Relative Percent Difference

A handwritten signature in black ink, appearing to be 'MSM'.

Summit Scientific

741 Corporate Circle – Suite I ♦ Golden, Colorado 80401

303.277.9310 - laboratory ♦ 303.277.9531 - fax

June 11, 2015

Steve Weathers
DCP Midstream
370 17th Street #2500
Denver, CO 80202
RE: Eaton Commons

Enclosed are the results of analyses for samples received by Summit Scientific on 06/10/15 17:30. If you have any questions concerning this report, please feel free to contact me.

Sincerely,

A handwritten signature in black ink, appearing to read 'P. Shrewsbury', with a stylized, cursive script.

Paul Shrewsbury
President



DCP Midstream
370 17th Street #2500
Denver CO, 80202

Project: Eaton Commons
Project Number: [none]
Project Manager: Steve Weathers

Reported:
06/11/15 06:19

ANALYTICAL REPORT FOR SAMPLES

Sample ID	Laboratory ID	Matrix	Date Sampled	Date Received
SS14@5'	1506090-01	Soil	06/10/15 08:30	06/10/15 17:30

Summit Scientific 1506090

741 Corporate Circle, Suite J&K · Golden, Colorado 80401
303-277-9310 303-374-5933

Client: DCP Midstream Project Manager: Steve Weathers Page 1 of 1
Address: _____ E-Mail: swathers@dcpmidstream.com
City/State/Zip: _____
Phone: _____ Fax: _____ Project Name: Eaton Commons
Sampler Name: Brian Humphrey Project Number: _____

ID	Sample Description	Date Sampled	Time Sampled	# of containers	Preservative					Matrix		Analysis Requested				Special Instructions
					HCl	HNO ₃	None	Other (Specify)	Groundwater	Soil	Air-Canister #	Other (Specify)	8260 GATEX	8015 DRO		
1	SS14@5'	6/10/15	0830	1			X			X			X	X		
2																
3																
4																
5																
6																
7																
8																
9																
10																

Relinquished by: <u>Brian Humphrey</u>	Date/Time: <u>6/10/15</u>	Received by: <u>[Signature]</u>	Date/Time: <u>6/10/15 1700</u>	Turn Around Time (Check)	Notes:
Relinquished by: <u>[Signature]</u>	Date/Time: <u>6/10/15 1730</u>	Received by: <u>[Signature]</u>	Date/Time: <u>6/10 1730</u>	Same Day <u>X</u> 72 hours _____	Please CC Brian Humphrey w/ Tishen
Relinquished by: _____	Date/Time: _____	Received by: _____	Date/Time: _____	24 hours _____ Standard _____	
Relinquished by: _____	Date/Time: _____	Received by: _____	Date/Time: _____	48 hours _____	
				Sample Integrity:	
				Temperature Upon Receipt: <u>4.5°C</u>	on ice
				Intact: <u>Yes</u> No	

www.s2scientific.com

Summit Scientific

The results in this report apply to the samples analyzed in accordance with the chain of custody document. This analytical report must be reproduced in its entirety.



DCP Midstream
370 17th Street #2500
Denver CO, 80202

Project: Eaton Commons
Project Number: [none]
Project Manager: Steve Weathers

Reported:
06/11/15 06:19

SS14@5'
1506090-01 (Soil)

Summit Scientific

Extractable Petroleum Hydrocarbons by 8015

Date Sampled: 06/10/15 08:30

Analyte	Result	Reporting Limit	Units	Dilution	Batch	Prepared	Analyzed	Method	Notes
C10-C28 (DRO)	ND	50	mg/kg	1	1506126	06/10/15	06/10/15	8015M	

Date Sampled: 06/10/15 08:30

Analyte	Result	Reporting Limit	Units	Dilution	Batch	Prepared	Analyzed	Method	Notes
Surrogate: o-Terphenyl		101 %	30-150		"	"	"	"	

Volatile Organic Compounds by EPA Method 8260B

Date Sampled: 06/10/15 08:30

Analyte	Result	Reporting Limit	Units	Dilution	Batch	Prepared	Analyzed	Method	Notes
Benzene	ND	0.0018	mg/kg	1	1506125	06/10/15	06/10/15	EPA 8260B	
Toluene	ND	0.0045	"	"	"	"	"	"	
Ethylbenzene	ND	0.0045	"	"	"	"	"	"	
Xylenes (total)	ND	0.0045	"	"	"	"	"	"	
Gasoline Range Hydrocarbons	ND	0.45	"	"	"	"	"	"	

Date Sampled: 06/10/15 08:30

Analyte	Result	Reporting Limit	Units	Dilution	Batch	Prepared	Analyzed	Method	Notes
Surrogate: 1,2-Dichloroethane-d4		119 %	23-173		"	"	"	"	
Surrogate: Toluene-d8		100 %	20-170		"	"	"	"	
Surrogate: 4-Bromofluorobenzene		104 %	21-167		"	"	"	"	

Summit Scientific

The results in this report apply to the samples analyzed in accordance with the chain of custody document. This analytical report must be reproduced in its entirety.



DCP Midstream
370 17th Street #2500
Denver CO, 80202

Project: Eaton Commons
Project Number: [none]
Project Manager: Steve Weathers

Reported:
06/11/15 06:19

Extractable Petroleum Hydrocarbons by 8015 - Quality Control
Summit Scientific

Analyte	Reporting			Spike	Source		%REC		RPD	
	Result	Limit	Units	Level	Result	%REC	Limits	RPD	Limit	Notes

Batch 1506126 - EPA 3550A

Blank (1506126-BLK1)

Prepared & Analyzed: 06/10/15

C10-C28 (DRO) ND 50 mg/kg

Surrogate: o-Terphenyl 13.2 " 12.2 108 30-150

LCS (1506126-BS1)

Prepared & Analyzed: 06/10/15

C10-C28 (DRO) 501 50 mg/kg 501 99.9 73-134

Surrogate: o-Terphenyl 13.0 " 12.2 106 30-150

Matrix Spike (1506126-MS1)

Source: 1506088-01

Prepared & Analyzed: 06/10/15

C10-C28 (DRO) 494 50 mg/kg 474 23.4 99.4 50-148

Surrogate: o-Terphenyl 12.3 " 11.5 106 30-150

Matrix Spike Dup (1506126-MSD1)

Source: 1506088-01

Prepared & Analyzed: 06/10/15

C10-C28 (DRO) 520 50 mg/kg 488 23.4 102 50-148 5.18 13

Surrogate: o-Terphenyl 13.0 " 11.9 109 30-150

Summit Scientific

The results in this report apply to the samples analyzed in accordance with the chain of custody document. This analytical report must be reproduced in its entirety.



DCP Midstream
370 17th Street #2500
Denver CO, 80202

Project: Eaton Commons
Project Number: [none]
Project Manager: Steve Weathers

Reported:
06/11/15 06:19

Volatile Organic Compounds by EPA Method 8260B - Quality Control
Summit Scientific

Analyte	Reporting			Spike	Source		%REC		RPD	
	Result	Limit	Units	Level	Result	%REC	Limits	RPD	Limit	Notes

Batch 1506125 - EPA 5030 Soil MS

Blank (1506125-BLK1)

Prepared & Analyzed: 06/10/15

Benzene	ND	0.0020	mg/kg							
Toluene	ND	0.0050	"							
Ethylbenzene	ND	0.0050	"							
Xylenes (total)	ND	0.0050	"							
Gasoline Range Hydrocarbons	ND	0.50	"							
Surrogate: 1,2-Dichloroethane-d4	0.0418		"	0.0396		106	23-173			
Surrogate: Toluene-d8	0.0394		"	0.0400		98.6	20-170			
Surrogate: 4-Bromofluorobenzene	0.0413		"	0.0400		103	21-167			

LCS (1506125-BS1)

Prepared & Analyzed: 06/10/15

Benzene	0.108	0.0020	mg/kg	0.100		108	58-130			
Toluene	0.114	0.0050	"	0.100		114	61-134			
Ethylbenzene	0.130	0.0050	"	0.0992		132	74-139			
m,p-Xylene	0.255	0.010	"	0.200		128	73-137			
o-Xylene	0.134	0.0050	"	0.0984		137	73-141			
Surrogate: 1,2-Dichloroethane-d4	0.0438		"	0.0396		111	23-173			
Surrogate: Toluene-d8	0.0402		"	0.0400		100	20-170			
Surrogate: 4-Bromofluorobenzene	0.0414		"	0.0400		104	21-167			

Matrix Spike (1506125-MS1)

Source: 1506088-01

Prepared & Analyzed: 06/10/15

Benzene	0.104	0.0020	mg/kg	0.0936	ND	111	30-131			
Toluene	0.111	0.0050	"	0.0936	ND	119	30-134			
Ethylbenzene	0.126	0.0050	"	0.0929	ND	136	22-153			
m,p-Xylene	0.246	0.010	"	0.187	ND	132	10-159			
o-Xylene	0.129	0.0050	"	0.0921	ND	140	31-151			
Surrogate: 1,2-Dichloroethane-d4	0.0417		"	0.0371		112	23-173			
Surrogate: Toluene-d8	0.0370		"	0.0375		98.9	20-170			
Surrogate: 4-Bromofluorobenzene	0.0383		"	0.0375		102	21-167			

Summit Scientific

The results in this report apply to the samples analyzed in accordance with the chain of custody document. This analytical report must be reproduced in its entirety.



DCP Midstream
370 17th Street #2500
Denver CO, 80202

Project: Eaton Commons
Project Number: [none]
Project Manager: Steve Weathers

Reported:
06/11/15 06:19

Volatile Organic Compounds by EPA Method 8260B - Quality Control
Summit Scientific

Analyte	Reporting			Spike	Source		%REC		RPD	
	Result	Limit	Units	Level	Result	%REC	Limits	RPD	Limit	Notes

Batch 1506125 - EPA 5030 Soil MS

Matrix Spike Dup (1506125-MSD1)	Source: 1506088-01			Prepared & Analyzed: 06/10/15						
Benzene	0.110	0.0020	mg/kg	0.0969	ND	113	30-131	5.41	34	
Toluene	0.117	0.0050	"	0.0969	ND	120	30-134	4.81	30	
Ethylbenzene	0.131	0.0050	"	0.0961	ND	137	22-153	3.74	24	
m,p-Xylene	0.255	0.010	"	0.193	ND	132	10-159	3.47	68	
o-Xylene	0.132	0.0050	"	0.0953	ND	138	31-151	2.36	38	
Surrogate: 1,2-Dichloroethane-d4	0.0438		"	0.0384		114	23-173			
Surrogate: Toluene-d8	0.0394		"	0.0388		102	20-170			
Surrogate: 4-Bromofluorobenzene	0.0393		"	0.0388		101	21-167			

Summit Scientific

The results in this report apply to the samples analyzed in accordance with the chain of custody document. This analytical report must be reproduced in its entirety.



DCP Midstream
370 17th Street #2500
Denver CO, 80202

Project: Eaton Commons
Project Number: [none]
Project Manager: Steve Weathers

Reported:
06/11/15 06:19

Notes and Definitions

DET Analyte DETECTED
ND Analyte NOT DETECTED at or above the reporting limit
NR Not Reported
dry Sample results reported on a dry weight basis
RPD Relative Percent Difference

Summit Scientific

The results in this report apply to the samples analyzed in accordance with the chain of custody document. This analytical report must be reproduced in its entirety.

A handwritten signature in black ink, appearing to be 'MSW'.

Summit Scientific

741 Corporate Circle – Suite I ♦ Golden, Colorado 80401

303.277.9310 - laboratory ♦ 303.277.9531 - fax

June 16, 2015

Brian Humphrey
DCP Midstream
370 17th Street #2500
Denver, CO 80202
RE: CR39 + CR74 Eaton Commons

Enclosed are the results of analyses for samples received by Summit Scientific on 06/15/15 18:00. If you have any questions concerning this report, please feel free to contact me.

Sincerely,

A handwritten signature in black ink, appearing to read 'P. Shrewsbury', with a stylized, cursive script.

Paul Shrewsbury
President



DCP Midstream
370 17th Street #2500
Denver CO, 80202

Project: CR39 + CR74 Eaton Commons

Project Number: [none]
Project Manager: Brian Humphrey

Reported:
06/16/15 06:29

ANALYTICAL REPORT FOR SAMPLES

Sample ID	Laboratory ID	Matrix	Date Sampled	Date Received
SS15@6'	1506139-01	Soil	06/15/15 13:00	06/15/15 18:00

Summit Scientific *1506139*

S₂

741 Corporate Circle, Suite J&K ♦ Golden, Colorado 80401
303-277-9310 ♦ 303-374-5933

Page 1 of 1

Client: *DCP Midstream*

Project Manager: *Brian Humphrey*

Address:

E-Mail: *bhumphrey@fasman-geo.com*

City/State/Zip:

Phone:

Fax:

Project Name: *CR39 and CR74 Eaton Commons*

Sampler Name: *Paul Downey*

Project Number:

ID	Sample Description	Date Sampled	Time Sampled	# of containers	Preservative				Matrix			Analysis Requested				Special Instructions		
					HCl	HNO ₃	None	Other (Specify)	Groundwater	Soil	Air-Canister #	Other (Specify)	8100 LBT EX	8015 DRD				
1	<i>SS15@6'</i>	<i>6/15/15</i>	<i>13:00</i>	<i>1</i>			<i>X</i>			<i>X</i>			<i>X</i>	<i>X</i>				
2																		
3																		
4																		
5																		
6																		
7																		
8																		
9																		
10																		

Relinquished by:	Date/Time:	Received by:	Date/Time:	Turn Around Time	(Check)	Notes: <i>From Field</i>
<i>Paul Downey</i>	<i>6/15/15 16:30</i>	<i>Mike Allen</i>	<i>6/15/15 16:30</i>	Same Day <i>X</i>	72 hours <i>—</i>	
Relinquished by:	Date/Time:	Received by:	Date/Time:	24 hours <i>—</i>	Standard <i>—</i>	
<i>AO</i>	<i>6/15/15 18:00</i>			48 hours <i>—</i>		
Relinquished by:	Date/Time:	Received by:	Date/Time:	Sample Integrity:	Temperature Upon Receipt:	
				Intact: <i>Yes</i> <i>No</i>	<i>20.0</i>	

www.s2scientific.com

Summit Scientific

The results in this report apply to the samples analyzed in accordance with the chain of custody document. This analytical report must be reproduced in its entirety.



DCP Midstream
370 17th Street #2500
Denver CO, 80202

Project: CR39 + CR74 Eaton Commons

Project Number: [none]
Project Manager: Brian Humphrey

Reported:
06/16/15 06:29

SS15@6'
1506139-01 (Soil)

Summit Scientific

Extractable Petroleum Hydrocarbons by 8015

Date Sampled: 06/15/15 13:00

Analyte	Result	Reporting Limit	Units	Dilution	Batch	Prepared	Analyzed	Method	Notes
C10-C28 (DRO)	ND	50	mg/kg	1	1506188	06/15/15	06/15/15	8015M	

Date Sampled: 06/15/15 13:00

Analyte	Result	Reporting Limit	Units	Dilution	Batch	Prepared	Analyzed	Method	Notes
Surrogate: o-Terphenyl		113 %	30-150		"	"	"	"	

Volatile Organic Compounds by EPA Method 8260B

Date Sampled: 06/15/15 13:00

Analyte	Result	Reporting Limit	Units	Dilution	Batch	Prepared	Analyzed	Method	Notes
Benzene	ND	0.0020	mg/kg	1	1506187	06/15/15	06/15/15	EPA 8260B	
Toluene	ND	0.0050	"	"	"	"	"	"	
Ethylbenzene	ND	0.0050	"	"	"	"	"	"	
Xylenes (total)	ND	0.0050	"	"	"	"	"	"	
Gasoline Range Hydrocarbons	ND	0.50	"	"	"	"	"	"	

Date Sampled: 06/15/15 13:00

Analyte	Result	Reporting Limit	Units	Dilution	Batch	Prepared	Analyzed	Method	Notes
Surrogate: 1,2-Dichloroethane-d4		119 %	23-173		"	"	"	"	
Surrogate: Toluene-d8		100 %	20-170		"	"	"	"	
Surrogate: 4-Bromofluorobenzene		105 %	21-167		"	"	"	"	

Summit Scientific

The results in this report apply to the samples analyzed in accordance with the chain of custody document. This analytical report must be reproduced in its entirety.



DCP Midstream
370 17th Street #2500
Denver CO, 80202

Project: CR39 + CR74 Eaton Commons

Project Number: [none]
Project Manager: Brian Humphrey

Reported:
06/16/15 06:29

Extractable Petroleum Hydrocarbons by 8015 - Quality Control
Summit Scientific

Analyte	Reporting			Spike	Source		%REC		RPD	
	Result	Limit	Units	Level	Result	%REC	Limits	RPD	Limit	Notes

Batch 1506188 - EPA 3550A

Blank (1506188-BLK1)

Prepared & Analyzed: 06/15/15

C10-C28 (DRO) ND 50 mg/kg

Surrogate: o-Terphenyl 16.8 " 12.2 138 30-150

LCS (1506188-BS1)

Prepared & Analyzed: 06/15/15

C10-C28 (DRO) 591 50 mg/kg 501 118 73-134

Surrogate: o-Terphenyl 15.5 " 12.2 127 30-150

Matrix Spike (1506188-MS1)

Source: 1506137-01

Prepared & Analyzed: 06/15/15

C10-C28 (DRO) 625 50 mg/kg 464 14.4 132 50-148

Surrogate: o-Terphenyl 15.2 " 11.3 135 30-150

Matrix Spike Dup (1506188-MSD1)

Source: 1506137-01

Prepared & Analyzed: 06/15/15

C10-C28 (DRO) 605 50 mg/kg 463 14.4 128 50-148 3.28 13

Surrogate: o-Terphenyl 14.8 " 11.3 131 30-150

Summit Scientific

The results in this report apply to the samples analyzed in accordance with the chain of custody document. This analytical report must be reproduced in its entirety.



DCP Midstream
370 17th Street #2500
Denver CO, 80202

Project: CR39 + CR74 Eaton Commons

Project Number: [none]
Project Manager: Brian Humphrey

Reported:
06/16/15 06:29

Volatile Organic Compounds by EPA Method 8260B - Quality Control
Summit Scientific

Analyte	Reporting			Spike	Source		%REC		RPD	
	Result	Limit	Units	Level	Result	%REC	Limits	RPD	Limit	Notes

Batch 1506187 - EPA 5030 Soil MS

Blank (1506187-BLK1)

Prepared & Analyzed: 06/15/15

Benzene	ND	0.0020	mg/kg							
Toluene	ND	0.0050	"							
Ethylbenzene	ND	0.0050	"							
Xylenes (total)	ND	0.0050	"							
Gasoline Range Hydrocarbons	ND	0.50	"							
Surrogate: 1,2-Dichloroethane-d4	0.0435		"	0.0396		110	23-173			
Surrogate: Toluene-d8	0.0403		"	0.0400		101	20-170			
Surrogate: 4-Bromofluorobenzene	0.0409		"	0.0400		102	21-167			

LCS (1506187-BS1)

Prepared & Analyzed: 06/15/15

Benzene	0.104	0.0020	mg/kg	0.100		104	58-130			
Toluene	0.111	0.0050	"	0.100		111	61-134			
Ethylbenzene	0.120	0.0050	"	0.0992		121	74-139			
m,p-Xylene	0.235	0.010	"	0.200		117	73-137			
o-Xylene	0.122	0.0050	"	0.0984		124	73-141			
Surrogate: 1,2-Dichloroethane-d4	0.0419		"	0.0396		106	23-173			
Surrogate: Toluene-d8	0.0413		"	0.0400		103	20-170			
Surrogate: 4-Bromofluorobenzene	0.0409		"	0.0400		102	21-167			

Matrix Spike (1506187-MS1)

Source: 1506137-01

Prepared & Analyzed: 06/15/15

Benzene	0.104	0.0020	mg/kg	0.0942	ND	111	30-131			
Toluene	0.110	0.0050	"	0.0942	ND	117	30-134			
Ethylbenzene	0.122	0.0050	"	0.0934	ND	131	22-153			
m,p-Xylene	0.237	0.010	"	0.188	ND	126	10-159			
o-Xylene	0.124	0.0050	"	0.0927	ND	134	31-151			
Surrogate: 1,2-Dichloroethane-d4	0.0431		"	0.0373		116	23-173			
Surrogate: Toluene-d8	0.0379		"	0.0377		101	20-170			
Surrogate: 4-Bromofluorobenzene	0.0384		"	0.0377		102	21-167			

Summit Scientific

The results in this report apply to the samples analyzed in accordance with the chain of custody document. This analytical report must be reproduced in its entirety.



DCP Midstream
370 17th Street #2500
Denver CO, 80202

Project: CR39 + CR74 Eaton Commons

Project Number: [none]
Project Manager: Brian Humphrey

Reported:
06/16/15 06:29

Volatile Organic Compounds by EPA Method 8260B - Quality Control
Summit Scientific

Analyte	Reporting			Spike	Source		%REC		RPD	
	Result	Limit	Units	Level	Result	%REC	Limits	RPD	Limit	Notes

Batch 1506187 - EPA 5030 Soil MS

Matrix Spike Dup (1506187-MSD1)	Source: 1506137-01			Prepared & Analyzed: 06/15/15						
Benzene	0.0982	0.0018	mg/kg	0.0882	ND	111	30-131	5.83	34	
Toluene	0.106	0.0044	"	0.0882	ND	120	30-134	3.99	30	
Ethylbenzene	0.118	0.0044	"	0.0875	ND	135	22-153	3.35	24	
m,p-Xylene	0.230	0.0088	"	0.176	ND	131	10-159	2.86	68	
o-Xylene	0.120	0.0044	"	0.0868	ND	139	31-151	3.25	38	
Surrogate: 1,2-Dichloroethane-d4	0.0415		"	0.0349		119	23-173			
Surrogate: Toluene-d8	0.0360		"	0.0353		102	20-170			
Surrogate: 4-Bromofluorobenzene	0.0359		"	0.0353		102	21-167			

Summit Scientific

The results in this report apply to the samples analyzed in accordance with the chain of custody document. This analytical report must be reproduced in its entirety.



DCP Midstream
370 17th Street #2500
Denver CO, 80202

Project: CR39 + CR74 Eaton Commons

Project Number: [none]
Project Manager: Brian Humphrey

Reported:
06/16/15 06:29

Notes and Definitions

DET Analyte DETECTED
ND Analyte NOT DETECTED at or above the reporting limit
NR Not Reported
dry Sample results reported on a dry weight basis
RPD Relative Percent Difference

Summit Scientific

A handwritten signature in black ink, appearing to be 'MSM'.

The results in this report apply to the samples analyzed in accordance with the chain of custody document. This analytical report must be reproduced in its entirety.

Summit Scientific

741 Corporate Circle – Suite I ♦ Golden, Colorado 80401

303.277.9310 - laboratory ♦ 303.277.9531 - fax

June 17, 2015

Brian Humphrey
DCP Midstream
370 17th Street #2500
Denver, CO 80202
RE: Eaton Commons

Enclosed are the results of analyses for samples received by Summit Scientific on 06/16/15 17:50. If you have any questions concerning this report, please feel free to contact me.

Sincerely,

A handwritten signature in black ink, appearing to read 'P. Shrewsbury', with a stylized, cursive script.

Paul Shrewsbury
President



DCP Midstream
370 17th Street #2500
Denver CO, 80202

Project: Eaton Commons
Project Number: [none]
Project Manager: Brian Humphrey

Reported:
06/17/15 06:36

ANALYTICAL REPORT FOR SAMPLES

Sample ID	Laboratory ID	Matrix	Date Sampled	Date Received
SS16@8'	1506144-01	Soil	06/16/15 10:00	06/16/15 17:50

Summit Scientific 1506144

741 Corporate Circle, Suite J&K • Golden, Colorado 80401
303-277-9310 • 303-374-5933

Client: Tasman Project Manager: Brian Humphrey Page 1 of 1
Address: _____ E-Mail: bhumphrey@tasman-geo.com
City/State/Zip: _____
Phone: _____ Fax: _____
Sampler Name: Paul Dawney Project Name: Eaton Commons
Project Number: _____

ID	Sample Description	Date Sampled	Time Sampled	# of containers	Preservative				Matrix		Analysis Requested				Special Instructions
					HCl	HNO ₃	None	Other (Specify)	Groundwater	Soil	Air-Canister #	Other (Specify)	ASTM D1555	D80 8015	
1	SS16@8'	6/16/15	1000	1			X			X		X	X		
2															
3															
4															
5															
6															
7															
8															
9															
10															

Relinquished by: <u>Beth</u>	Date/Time: <u>6/16/15</u>	Received by: <u>MA</u>	Date/Time: <u>6/15/15 17:15</u>	Turn Around Time (Check)	Notes: <u>on ice</u>
Relinquished by: <u>MA</u>	Date/Time: <u>6/16/15 17:50</u>	Received by: <u>MA</u>	Date/Time: <u>6/16 12:50</u>	Same Day <u>X</u> 72 hours _____	
				24 hours _____ Standard _____	
				48 hours _____	
Relinquished by: _____	Date/Time: _____	Received by: _____	Date/Time: _____	Sample Integrity: _____	
				Temperature Upon Receipt: <u>52°C</u>	
				Intact: <u>Yes</u> No _____	

www.s2scientific.com

Summit Scientific

The results in this report apply to the samples analyzed in accordance with the chain of custody document. This analytical report must be reproduced in its entirety.



DCP Midstream
370 17th Street #2500
Denver CO, 80202

Project: Eaton Commons
Project Number: [none]
Project Manager: Brian Humphrey

Reported:
06/17/15 06:36

SS16@8'
1506144-01 (Soil)

Summit Scientific

Extractable Petroleum Hydrocarbons by 8015

Date Sampled: 06/16/15 10:00

Analyte	Result	Reporting Limit	Units	Dilution	Batch	Prepared	Analyzed	Method	Notes
C10-C28 (DRO)	ND	50	mg/kg	1	1506206	06/16/15	06/16/15	8015M	

Date Sampled: 06/16/15 10:00

Analyte	Result	Reporting Limit	Units	Dilution	Batch	Prepared	Analyzed	Method	Notes
Surrogate: o-Terphenyl		110 %	30-150		"	"	"	"	

Volatile Organic Compounds by EPA Method 8260B

Date Sampled: 06/16/15 10:00

Analyte	Result	Reporting Limit	Units	Dilution	Batch	Prepared	Analyzed	Method	Notes
Benzene	0.16	0.0020	mg/kg	1	1506205	06/16/15	06/16/15	EPA 8260B	
Toluene	ND	0.0050	"	"	"	"	"	"	
Ethylbenzene	ND	0.0050	"	"	"	"	"	"	
Xylenes (total)	ND	0.0050	"	"	"	"	"	"	
Gasoline Range Hydrocarbons	ND	0.50	"	"	"	"	"	"	

Date Sampled: 06/16/15 10:00

Analyte	Result	Reporting Limit	Units	Dilution	Batch	Prepared	Analyzed	Method	Notes
Surrogate: 1,2-Dichloroethane-d4		118 %	23-173		"	"	"	"	
Surrogate: Toluene-d8		101 %	20-170		"	"	"	"	
Surrogate: 4-Bromofluorobenzene		103 %	21-167		"	"	"	"	

Summit Scientific

The results in this report apply to the samples analyzed in accordance with the chain of custody document. This analytical report must be reproduced in its entirety.



DCP Midstream
370 17th Street #2500
Denver CO, 80202

Project: Eaton Commons
Project Number: [none]
Project Manager: Brian Humphrey

Reported:
06/17/15 06:36

Extractable Petroleum Hydrocarbons by 8015 - Quality Control
Summit Scientific

Analyte	Reporting			Spike	Source		%REC		RPD	
	Result	Limit	Units	Level	Result	%REC	Limits	RPD	Limit	Notes

Batch 1506206 - EPA 3550A

Blank (1506206-BLK1)

Prepared & Analyzed: 06/16/15

C10-C28 (DRO) ND 50 mg/kg

Surrogate: o-Terphenyl 14.0 " 12.2 115 30-150

LCS (1506206-BS1)

Prepared & Analyzed: 06/16/15

C10-C28 (DRO) 557 50 mg/kg 501 111 73-134

Surrogate: o-Terphenyl 13.8 " 12.2 113 30-150

Matrix Spike (1506206-MS1)

Source: 1506144-01

Prepared & Analyzed: 06/16/15

C10-C28 (DRO) 564 50 mg/kg 476 7.80 117 50-148

Surrogate: o-Terphenyl 13.9 " 11.6 120 30-150

Matrix Spike Dup (1506206-MSD1)

Source: 1506144-01

Prepared & Analyzed: 06/16/15

C10-C28 (DRO) 624 50 mg/kg 485 7.80 127 50-148 10.0 13

Surrogate: o-Terphenyl 15.2 " 11.8 129 30-150

Summit Scientific

The results in this report apply to the samples analyzed in accordance with the chain of custody document. This analytical report must be reproduced in its entirety.



DCP Midstream
370 17th Street #2500
Denver CO, 80202

Project: Eaton Commons
Project Number: [none]
Project Manager: Brian Humphrey

Reported:
06/17/15 06:36

Volatile Organic Compounds by EPA Method 8260B - Quality Control
Summit Scientific

Analyte	Reporting			Spike	Source		%REC		RPD	
	Result	Limit	Units	Level	Result	%REC	Limits	RPD	Limit	Notes

Batch 1506205 - EPA 5030 Soil MS

Blank (1506205-BLK1)

Prepared & Analyzed: 06/16/15

Benzene	ND	0.0020	mg/kg							
Toluene	ND	0.0050	"							
Ethylbenzene	ND	0.0050	"							
Xylenes (total)	ND	0.0050	"							
Gasoline Range Hydrocarbons	ND	0.50	"							
Surrogate: 1,2-Dichloroethane-d4	0.0444		"	0.0396		112	23-173			
Surrogate: Toluene-d8	0.0394		"	0.0400		98.5	20-170			
Surrogate: 4-Bromofluorobenzene	0.0417		"	0.0400		104	21-167			

LCS (1506205-BS1)

Prepared & Analyzed: 06/16/15

Benzene	0.104	0.0020	mg/kg	0.100		104	58-130			
Toluene	0.111	0.0050	"	0.100		111	61-134			
Ethylbenzene	0.123	0.0050	"	0.0992		124	74-139			
m,p-Xylene	0.243	0.010	"	0.200		122	73-137			
o-Xylene	0.126	0.0050	"	0.0984		128	73-141			
Surrogate: 1,2-Dichloroethane-d4	0.0458		"	0.0396		116	23-173			
Surrogate: Toluene-d8	0.0398		"	0.0400		99.4	20-170			
Surrogate: 4-Bromofluorobenzene	0.0412		"	0.0400		103	21-167			

Matrix Spike (1506205-MS1)

Source: 1506144-01

Prepared & Analyzed: 06/16/15

Benzene	0.286	0.0020	mg/kg	0.0942	0.161	133	30-131			
Toluene	0.113	0.0050	"	0.0942	ND	120	30-134			
Ethylbenzene	0.127	0.0050	"	0.0934	ND	136	22-153			
m,p-Xylene	0.248	0.010	"	0.188	0.00387	130	10-159			
o-Xylene	0.128	0.0050	"	0.0927	ND	138	31-151			
Surrogate: 1,2-Dichloroethane-d4	0.0439		"	0.0373		118	23-173			
Surrogate: Toluene-d8	0.0379		"	0.0377		101	20-170			
Surrogate: 4-Bromofluorobenzene	0.0387		"	0.0377		103	21-167			

Summit Scientific

The results in this report apply to the samples analyzed in accordance with the chain of custody document. This analytical report must be reproduced in its entirety.



DCP Midstream
370 17th Street #2500
Denver CO, 80202

Project: Eaton Commons
Project Number: [none]
Project Manager: Brian Humphrey

Reported:
06/17/15 06:36

Volatile Organic Compounds by EPA Method 8260B - Quality Control
Summit Scientific

Analyte	Reporting			Spike	Source		%REC		RPD	
	Result	Limit	Units	Level	Result	%REC	Limits	RPD	Limit	Notes

Batch 1506205 - EPA 5030 Soil MS

Matrix Spike Dup (1506205-MSD1)		Source: 1506144-01			Prepared & Analyzed: 06/16/15					
Benzene	0.236	0.0020	mg/kg	0.0923	0.161	81.7	30-131	19.1	34	
Toluene	0.110	0.0050	"	0.0923	ND	120	30-134	2.23	30	
Ethylbenzene	0.123	0.0050	"	0.0915	ND	134	22-153	3.35	24	
m,p-Xylene	0.243	0.010	"	0.184	0.00387	130	10-159	2.34	68	
o-Xylene	0.124	0.0050	"	0.0908	ND	137	31-151	3.18	38	
Surrogate: 1,2-Dichloroethane-d4	0.0439		"	0.0365		120	23-173			
Surrogate: Toluene-d8	0.0371		"	0.0369		101	20-170			
Surrogate: 4-Bromofluorobenzene	0.0364		"	0.0369		98.6	21-167			

Summit Scientific

The results in this report apply to the samples analyzed in accordance with the chain of custody document. This analytical report must be reproduced in its entirety.



DCP Midstream
370 17th Street #2500
Denver CO, 80202

Project: Eaton Commons
Project Number: [none]
Project Manager: Brian Humphrey

Reported:
06/17/15 06:36

Notes and Definitions

DET Analyte DETECTED
ND Analyte NOT DETECTED at or above the reporting limit
NR Not Reported
dry Sample results reported on a dry weight basis
RPD Relative Percent Difference

Summit Scientific

A handwritten signature in black ink, appearing to be 'MSM'.

The results in this report apply to the samples analyzed in accordance with the chain of custody document. This analytical report must be reproduced in its entirety.

Summit Scientific

741 Corporate Circle – Suite I ♦ Golden, Colorado 80401

303.277.9310 - laboratory ♦ 303.277.9531 - fax

June 12, 2015

Brian Humphrey
DCP Midstream
370 17th Street #2500
Denver, CO 80202
RE: Eaton Commons

Enclosed are the results of analyses for samples received by Summit Scientific on 06/11/15 18:00. If you have any questions concerning this report, please feel free to contact me.

Sincerely,

A handwritten signature in black ink, appearing to read 'P. Shrewsbury', with a stylized, cursive script.

Paul Shrewsbury
President



DCP Midstream
370 17th Street #2500
Denver CO, 80202

Project: Eaton Commons
Project Number: [none]
Project Manager: Brian Humphrey

Reported:
06/12/15 06:17

ANALYTICAL REPORT FOR SAMPLES

Sample ID	Laboratory ID	Matrix	Date Sampled	Date Received
BH01	1506103-01	Water	06/11/15 11:11	06/11/15 18:00
BH02	1506103-02	Water	06/11/15 11:14	06/11/15 18:00
BH04	1506103-03	Water	06/11/15 11:43	06/11/15 18:00
BH05	1506103-04	Water	06/11/15 11:26	06/11/15 18:00

Summit Scientific

The results in this report apply to the samples analyzed in accordance with the chain of custody document. This analytical report must be reproduced in its entirety.



DCP Midstream
370 17th Street #2500
Denver CO, 80202

Project: Eaton Commons
Project Number: [none]
Project Manager: Brian Humphrey

Reported:
06/12/15 06:17

Summit Scientific 1506103

741 Corporate Circle, Suite J&K • Golden, Colorado 80401
303-277-9310 • 303-374-5933

Client: Tasman / DCP Midstream Project Manager: Brian Humphrey Page 1 of 1
Address: _____ E-Mail: bhumphrey@tasmangeo.com
City/State/Zip: _____
Phone: _____ Fax: _____ Project Name: Eaton Commons
Sampler Name: Kate Forrester Project Number: _____

Sample Description	Date Sampled	Time Sampled	# of containers	Preservative				Matrix			Analysis Requested				Special Instructions
				HCl	HNO ₃	None	Other (Specify)	Groundwater	Soil	Air-Canister #	Other (Specify)				
1 BH01	6/11/15	1111	3	X				X			X				
2 BH02		1114	3												
3 BH04		1143	2												
4 BH05		1126	2												
5															
6															
7															
8															
9															
10															

Relinquished by: Best for 6/11/15 Date/Time: _____ Received by: MD Date/Time: 6/11/15 1630
Relinquished by: MD Date/Time: 6/11/15 1800 Received by: _____ Date/Time: _____
Relinquished by: _____ Date/Time: _____ Received by: _____ Date/Time: _____

Turn Around Time (Check)
Same Day _____ 72 hours _____
24 hours X Standard _____
48 hours _____
Sample integrity:
Temperature Upon Receipt: 6.3
Intact: Yes No _____

Notes: on ice

www.s2scientific.com

Summit Scientific

The results in this report apply to the samples analyzed in accordance with the chain of custody document. This analytical report must be reproduced in its entirety.



DCP Midstream
370 17th Street #2500
Denver CO, 80202

Project: Eaton Commons
Project Number: [none]
Project Manager: Brian Humphrey

Reported:
06/12/15 06:17

BH01
1506103-01 (Water)

Summit Scientific

Volatile Organic Compounds by EPA Method 8260B

Date Sampled: 06/11/15 11:11

Analyte	Result	Reporting Limit	Units	Dilution	Batch	Prepared	Analyzed	Method	Notes
Benzene	ND	1.0	ug/l	1	1506142	06/11/15	06/11/15	EPA 8260B	
Toluene	ND	1.0	"	"	"	"	"	"	
Ethylbenzene	ND	1.0	"	"	"	"	"	"	
Xylenes (total)	ND	1.0	"	"	"	"	"	"	

Date Sampled: 06/11/15 11:11

Analyte	Result	Reporting Limit	Units	Dilution	Batch	Prepared	Analyzed	Method	Notes
Surrogate: 1,2-Dichloroethane-d4		102 %	37-154		"	"	"	"	
Surrogate: Toluene-d8		94.2 %	45-149		"	"	"	"	
Surrogate: 4-Bromofluorobenzene		98.9 %	45-146		"	"	"	"	

Summit Scientific

The results in this report apply to the samples analyzed in accordance with the chain of custody document. This analytical report must be reproduced in its entirety.



DCP Midstream
370 17th Street #2500
Denver CO, 80202

Project: Eaton Commons
Project Number: [none]
Project Manager: Brian Humphrey

Reported:
06/12/15 06:17

BH02
1506103-02 (Water)

Summit Scientific

Volatile Organic Compounds by EPA Method 8260B

Date Sampled: **06/11/15 11:14**

Analyte	Result	Reporting Limit	Units	Dilution	Batch	Prepared	Analyzed	Method	Notes
Benzene	ND	1.0	ug/l	1	1506142	06/12/15	06/12/15	EPA 8260B	
Toluene	4.3	1.0	"	"	"	"	"	"	
Ethylbenzene	2.7	1.0	"	"	"	"	"	"	
Xylenes (total)	14	1.0	"	"	"	"	"	"	

Date Sampled: **06/11/15 11:14**

Analyte	Result	Reporting Limit	Units	Dilution	Batch	Prepared	Analyzed	Method	Notes
Surrogate: 1,2-Dichloroethane-d4		104 %	37-154		"	"	"	"	
Surrogate: Toluene-d8		96.0 %	45-149		"	"	"	"	
Surrogate: 4-Bromofluorobenzene		98.6 %	45-146		"	"	"	"	

Summit Scientific

The results in this report apply to the samples analyzed in accordance with the chain of custody document. This analytical report must be reproduced in its entirety.



DCP Midstream
370 17th Street #2500
Denver CO, 80202

Project: Eaton Commons
Project Number: [none]
Project Manager: Brian Humphrey

Reported:
06/12/15 06:17

BH04
1506103-03 (Water)

Summit Scientific

Volatile Organic Compounds by EPA Method 8260B

Date Sampled: **06/11/15 11:43**

Analyte	Result	Reporting	Units	Dilution	Batch	Prepared	Analyzed	Method	Notes
		Limit							
Benzene	ND	1.0	ug/l	1	1506142	06/12/15	06/12/15	EPA 8260B	
Toluene	ND	1.0	"	"	"	"	"	"	
Ethylbenzene	ND	1.0	"	"	"	"	"	"	
Xylenes (total)	ND	1.0	"	"	"	"	"	"	

Date Sampled: **06/11/15 11:43**

Analyte	Result	Reporting	Units	Dilution	Batch	Prepared	Analyzed	Method	Notes
		Limit							
Surrogate: 1,2-Dichloroethane-d4		102 %	37-154		"	"	"	"	
Surrogate: Toluene-d8		94.7 %	45-149		"	"	"	"	
Surrogate: 4-Bromofluorobenzene		101 %	45-146		"	"	"	"	

Summit Scientific

The results in this report apply to the samples analyzed in accordance with the chain of custody document. This analytical report must be reproduced in its entirety.



DCP Midstream
370 17th Street #2500
Denver CO, 80202

Project: Eaton Commons
Project Number: [none]
Project Manager: Brian Humphrey

Reported:
06/12/15 06:17

BH05
1506103-04 (Water)

Summit Scientific

Volatile Organic Compounds by EPA Method 8260B

Date Sampled: **06/11/15 11:26**

Analyte	Result	Reporting		Dilution	Batch	Prepared	Analyzed	Method	Notes
		Limit	Units						
Benzene	ND	1.0	ug/l	1	1506142	06/12/15	06/12/15	EPA 8260B	
Toluene	ND	1.0	"	"	"	"	"	"	
Ethylbenzene	ND	1.0	"	"	"	"	"	"	
Xylenes (total)	ND	1.0	"	"	"	"	"	"	

Date Sampled: **06/11/15 11:26**

Analyte	Result	Reporting		Dilution	Batch	Prepared	Analyzed	Method	Notes
		Limit	Units						
Surrogate: 1,2-Dichloroethane-d4		104 %	37-154		"	"	"	"	
Surrogate: Toluene-d8		95.5 %	45-149		"	"	"	"	
Surrogate: 4-Bromofluorobenzene		100 %	45-146		"	"	"	"	

Summit Scientific

The results in this report apply to the samples analyzed in accordance with the chain of custody document. This analytical report must be reproduced in its entirety.



DCP Midstream
370 17th Street #2500
Denver CO, 80202

Project: Eaton Commons
Project Number: [none]
Project Manager: Brian Humphrey

Reported:
06/12/15 06:17

Volatile Organic Compounds by EPA Method 8260B - Quality Control

Summit Scientific

Analyte	Reporting			Spike	Source		%REC		RPD	
	Result	Limit	Units	Level	Result	%REC	Limits	RPD	Limit	Notes

Batch 1506142 - EPA 5030 Water MS

Blank (1506142-BLK1)

Prepared & Analyzed: 06/11/15

Benzene	ND	1.0	ug/l							
Toluene	ND	1.0	"							
Ethylbenzene	ND	1.0	"							
Xylenes (total)	ND	1.0	"							
Surrogate: 1,2-Dichloroethane-d4	13.4		"	13.2		102	37-154			
Surrogate: Toluene-d8	12.6		"	13.3		94.1	45-149			
Surrogate: 4-Bromofluorobenzene	13.2		"	13.3		99.2	45-146			

LCS (1506142-BS1)

Prepared & Analyzed: 06/12/15

Benzene	38.1	1.0	ug/l	33.3		114	51-132			
Toluene	33.2	1.0	"	33.3		99.6	51-138			
Ethylbenzene	41.0	1.0	"	33.1		124	58-146			
m,p-Xylene	83.3	2.0	"	66.5		125	57-144			
o-Xylene	40.8	1.0	"	32.8		124	53-146			
Surrogate: 1,2-Dichloroethane-d4	15.9		"	13.2		121	37-154			
Surrogate: Toluene-d8	12.5		"	13.3		94.0	45-149			
Surrogate: 4-Bromofluorobenzene	11.9		"	13.3		89.6	45-146			

Matrix Spike (1506142-MS1)

Source: 1506103-01

Prepared & Analyzed: 06/12/15

Benzene	38.2	1.0	ug/l	33.3	ND	115	34-141			
Toluene	33.3	1.0	"	33.3	ND	99.9	27-151			
Ethylbenzene	37.6	1.0	"	33.1	ND	114	29-160			
m,p-Xylene	76.8	2.0	"	66.5	ND	115	20-166			
o-Xylene	38.1	1.0	"	32.8	ND	116	33-159			
Surrogate: 1,2-Dichloroethane-d4	16.2		"	13.2		123	37-154			
Surrogate: Toluene-d8	12.9		"	13.3		96.9	45-149			
Surrogate: 4-Bromofluorobenzene	11.4		"	13.3		85.4	45-146			

Summit Scientific

The results in this report apply to the samples analyzed in accordance with the chain of custody document. This analytical report must be reproduced in its entirety.



DCP Midstream
370 17th Street #2500
Denver CO, 80202

Project: Eaton Commons
Project Number: [none]
Project Manager: Brian Humphrey

Reported:
06/12/15 06:17

Volatile Organic Compounds by EPA Method 8260B - Quality Control
Summit Scientific

Analyte	Reporting			Spike	Source		%REC		RPD	
	Result	Limit	Units	Level	Result	%REC	Limits	RPD	Limit	Notes

Batch 1506142 - EPA 5030 Water MS

Matrix Spike Dup (1506142-MSD1)	Source: 1506103-01			Prepared & Analyzed: 06/12/15						
Benzene	38.1	1.0	ug/l	33.3	ND	114	34-141	0.236	32	
Toluene	33.2	1.0	"	33.3	ND	99.6	27-151	0.241	25	
Ethylbenzene	41.0	1.0	"	33.1	ND	124	29-160	8.55	50	
m,p-Xylene	83.3	2.0	"	66.5	ND	125	20-166	8.21	36	
o-Xylene	40.8	1.0	"	32.8	ND	124	33-159	6.67	26	
Surrogate: 1,2-Dichloroethane-d4	15.9		"	13.2		121	37-154			
Surrogate: Toluene-d8	12.5		"	13.3		94.0	45-149			
Surrogate: 4-Bromofluorobenzene	11.9		"	13.3		89.6	45-146			

Summit Scientific

The results in this report apply to the samples analyzed in accordance with the chain of custody document. This analytical report must be reproduced in its entirety.



DCP Midstream
370 17th Street #2500
Denver CO, 80202

Project: Eaton Commons
Project Number: [none]
Project Manager: Brian Humphrey

Reported:
06/12/15 06:17

Notes and Definitions

DET Analyte DETECTED
ND Analyte NOT DETECTED at or above the reporting limit
NR Not Reported
dry Sample results reported on a dry weight basis
RPD Relative Percent Difference

Summit Scientific

A handwritten signature in black ink, appearing to be 'MSM'.

The results in this report apply to the samples analyzed in accordance with the chain of custody document. This analytical report must be reproduced in its entirety.

Summit Scientific

741 Corporate Circle – Suite I ♦ Golden, Colorado 80401

303.277.9310 - laboratory ♦ 303.277.9531 - fax

June 15, 2015

Brian Humphrey
DCP Midstream
370 17th Street #2500
Denver, CO 80202
RE: CR39 + CR74 Eaton Commons

Enclosed are the results of analyses for samples received by Summit Scientific on 06/15/15 11:20. If you have any questions concerning this report, please feel free to contact me.

Sincerely,

DRAFT REPORT
DATA SUBJECT TO CHANGE



DCP Midstream
370 17th Street #2500
Denver CO, 80202

Project: CR39 + CR74 Eaton Commons

Project Number: [none]
Project Manager: Brian Humphrey

Reported:
06/15/15 13:38

ANALYTICAL REPORT FOR SAMPLES

Sample ID	Laboratory ID	Matrix	Date Sampled	Date Received
BH03	1506135-01	Water	06/15/15 09:00	06/15/15 11:20

DRAFT REPORT

The results in this report apply to the samples analyzed in accordance with the chain of custody document. This analytical report must be reproduced in its entirety.



DCP Midstream
370 17th Street #2500
Denver CO, 80202

Project: CR39 + CR74 Eaton Commons

Project Number: [none]
Project Manager: Brian Humphrey

Reported:
06/15/15 13:38

BH03
1506135-01 (Water)

Summit Scientific

Volatile Organic Compounds by EPA Method 8260B

Date Sampled: **06/15/15 09:00**

Analyte	Result	Reporting Limit	Units	Dilution	Batch	Prepared	Analyzed	Method	Notes
Benzene	2600	10	ug/l	10	1506179	06/15/15	06/15/15	EPA 8260B	
Toluene	1.2	1.0	"	1	"	"	06/15/15	"	
Ethylbenzene	14	1.0	"	"	"	"	"	"	
Xylenes (total)	70	1.0	"	"	"	"	"	"	

Date Sampled: **06/15/15 09:00**

Analyte	Result	Reporting Limit	Units	Dilution	Batch	Prepared	Analyzed	Method	Notes
<i>Surrogate: 1,2-Dichloroethane-d4</i>		63.4 %	37-154		"	"	"	"	
<i>Surrogate: Toluene-d8</i>		92.1 %	45-149		"	"	"	"	
<i>Surrogate: 4-Bromofluorobenzene</i>		99.4 %	45-146		"	"	"	"	

DRAFT REPORT

The results in this report apply to the samples analyzed in accordance with the chain of custody document. This analytical report must be reproduced in its entirety.



DCP Midstream
370 17th Street #2500
Denver CO, 80202

Project: CR39 + CR74 Eaton Commons

Project Number: [none]
Project Manager: Brian Humphrey

Reported:
06/15/15 13:38

Analyte	Reporting			Spike	Source		%REC		RPD	
	Result	Limit	Units	Level	Result	%REC	Limits	RPD	Limit	Notes

DRAFT REPORT

The results in this report apply to the samples analyzed in accordance with the chain of custody document. This analytical report must be reproduced in its entirety.



DCP Midstream
370 17th Street #2500
Denver CO, 80202

Project: CR39 + CR74 Eaton Commons

Project Number: [none]
Project Manager: Brian Humphrey

Reported:
06/15/15 13:38

Notes and Definitions

DET Analyte DETECTED
ND Analyte NOT DETECTED at or above the reporting limit
NR Not Reported
dry Sample results reported on a dry weight basis
RPD Relative Percent Difference

DRAFT REPORT

The results in this report apply to the samples analyzed in accordance with the chain of custody document. This analytical report must be reproduced in its entirety.

ATTACHMENT B

Table 1
Vapor Sample Analytical Results Summary Table
301 Hickory St., Eaton, CO

Compound	Indoor Air					Outdoor Air		CDPHE Indoor Air Residential Action Levels (March 2012)	EPA (2011) Residential Indoor Air Background Range (50th %)	EPA (2011) Residential Indoor Air Background Range (90th %)
	Basement		Main Floor		Garage					
	June 2015	July 2015	June 2015	July 2015	July 2015	June 2015	July 2015			
Benzene	8	3.5	11	4.1	120	2	2.6	3.1	<RL - 4.7	5.2 - 15
Toluene	13	11	35	14	460	8.6	6	5200	4.8 - 24	25 - 77
Ethylbenzene	2.9	2.2	6.4	3.3	140	<0.43	1.6	9.7	1 - 3.7	4.8 - 13
Total Xylenes	12	12	33	16	760	<0.43	17	100		

Notes:

- All Concentrations in micrograms per meter cubed (µg/m3)
- Bold values exceed the CDPHE Residential Action Level
- EPA (2011) - Background Indoor Air Concentration of Volatile Organic Compounds in North American Residences (1990 - 2005): A Compilation of Statistics for Assessing Vapor Intrusion;
US Environmental Protection Agency, OSWER, EPA 530-R-10-001

Table 1
Vapor Sample Analytical Results Summary Table
940 E. 3rd St., Eaton, CO

Compound	Indoor Air					Outdoor Air		CDPHE Indoor Air Residential Action Levels (March 2012)	EPA (2011) Residential Indoor Air Background Range (50th %)	EPA (2011) Residential Indoor Air Background Range (90th %)
	Basement		Main Floor		Garage					
	June 2015	July 2015	June 2015	July 2015	July 2015	June 2015	July 2015			
Benzene	4.7	27	5.6	29	220	2	2.6	3.1	<RL - 4.7	5.2 - 15
Toluene	21	130	25	140	550	8.6	6	5200	4.8 - 24	25 - 77
Ethylbenzene	3.6	23	3.9	24	200	<0.43	1.6	9.7	1 - 3.7	4.8 - 13
Total Xylenes	17	100	18	100	860	<0.43	17	100		

Notes:

- All Concentrations in micrograms per meter cubed (µg/m3)
- Bold values exceed the CDPHE Residential Action Level
- EPA (2011) - Background Indoor Air Concentration of Volatile Organic Compounds in North American Residences (1990 - 2005): A Compilation of Statistics for Assessing Vapor Intrusion;
US Environmental Protection Agency, OSWER, EPA 530-R-10-001

BTEX Ratio Plots

301 Hickory St., Eaton, CO

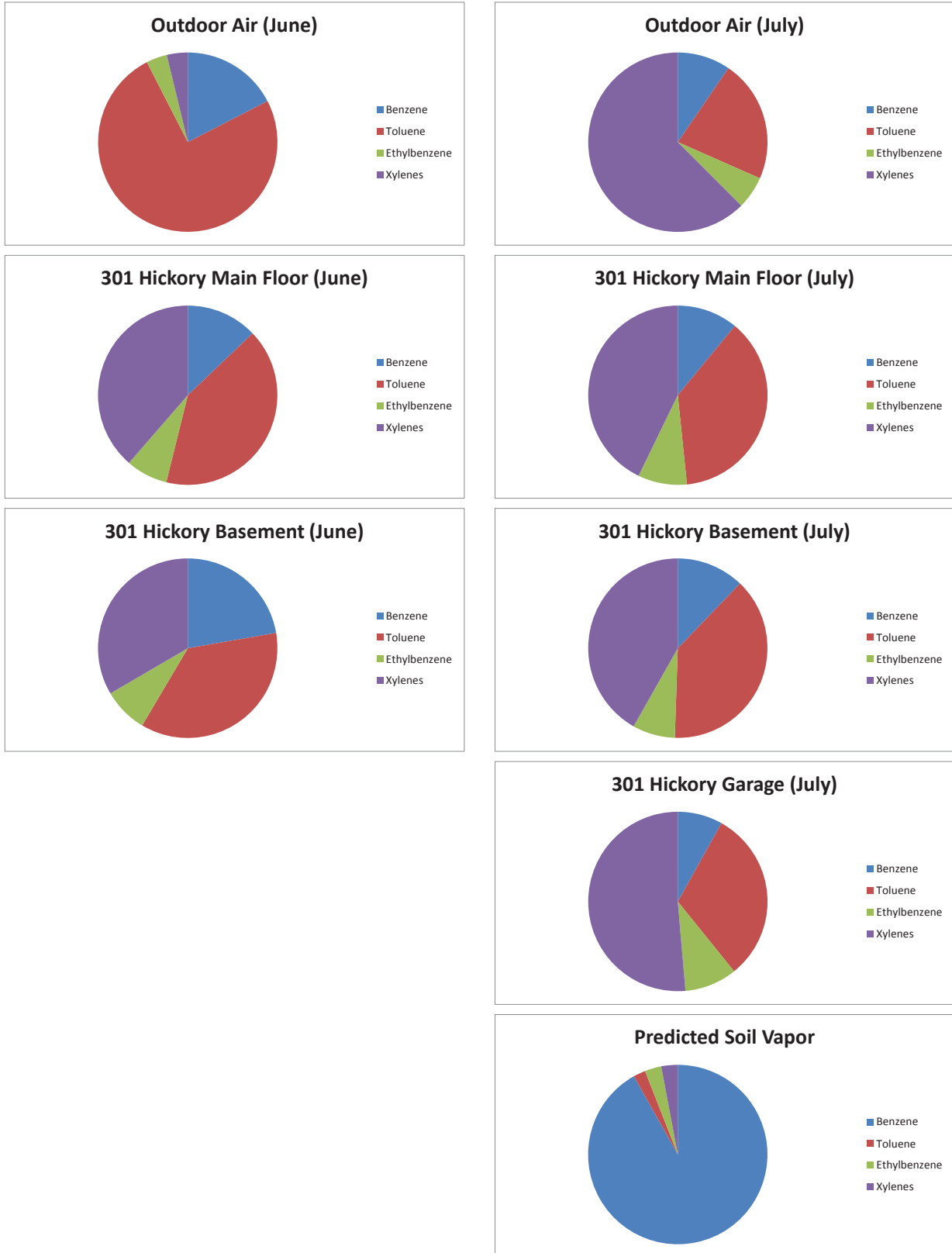

Note:

The Predicted Soil Vapor plots are based on the groundwater concentrations that were observed from the GW01 analytical results multiplied by the Henry's Law Constant for each compound to convert the expected vapor concentrations at equilibrium.

BTEX Ratio Plots

940 E. 3rd St., Eaton, CO

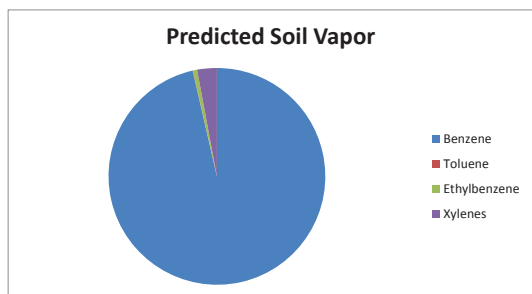
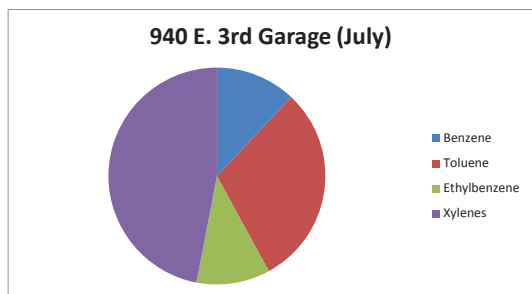
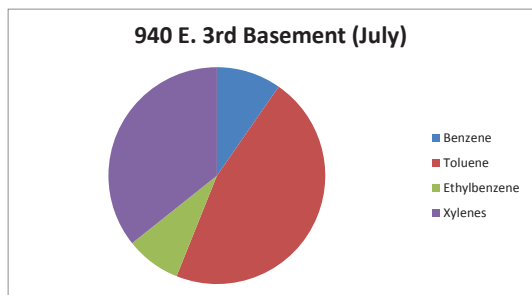
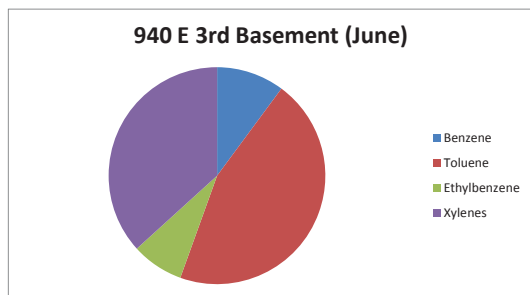
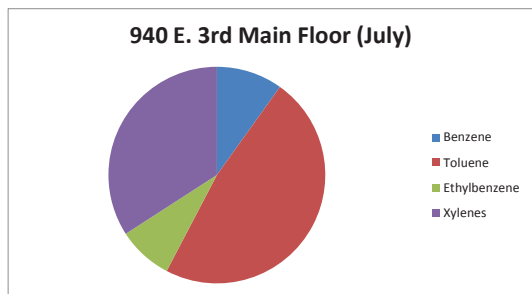
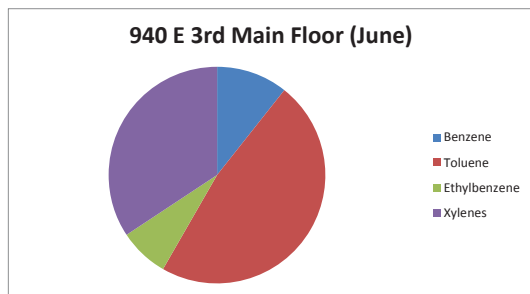
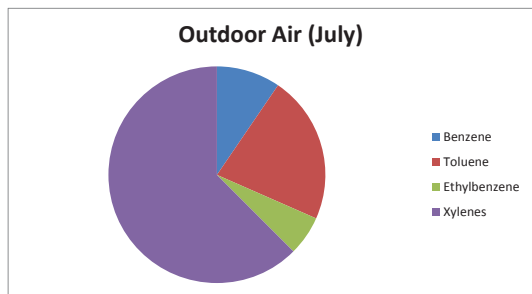
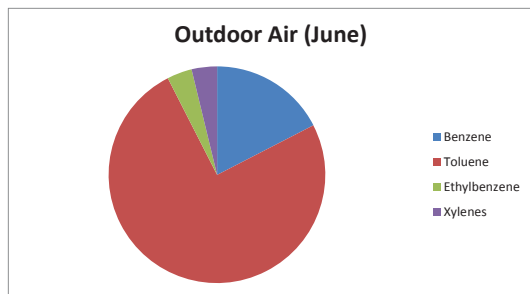

Note:

The Predicted Soil Vapor plots are based on the groundwater concentrations that were observed from monitoring well BHO3 analytical results multiplied by the Henry's Law Constant for each compound to convert the expected vapor concentrations at equilibrium.

Summit Scientific

741 Corporate Circle – Suite I ♦ Golden, Colorado 80401

303.277.9310 - laboratory ♦ 303.277.9531 - fax

June 06, 2015

Brian Humphrey
DCP Midstream
370 17th Street #2500
Denver, CO 80202
RE: Eaton Commons

Enclosed are the results of analyses for samples received by Summit Scientific on 06/05/15 15:45. If you have any questions concerning this report, please feel free to contact me.

Sincerely,

A handwritten signature in black ink, appearing to read 'P. Shrewsbury', with a stylized, cursive script.

Paul Shrewsbury
President



*Environmental Chemistry Services, Inc.
2 Oakwood Park Plaza; 100
Castle Rock, CO 80104-1885
TEL: (303) 850-7606 FAX: (303) 850-7609
Website: www.ecs-corp.com*

June 06, 2015

Paul Shrewsbury
Summit Scientific
741 Corporate Circle
Suite I
Golden, CO 80401
TEL: (303) 277-9310
FAX (303) 374-5933

RE: Eaton Commons

Order No.: 1506017

Dear Paul Shrewsbury:

Environmental Chemistry Services, Inc. received 5 sample(s) on 6/5/2015 for the analyses presented in the following report.

There were no problems with the analytical events associated with this report, , unless noted in the Case Narrative.

Quality control data is within laboratory defined or method specified acceptance limits except if noted.

If you have any questions regarding these tests results, please feel free to call or email.

TEL: (303) 850-7606 ext:300
kris@ecs-corp.com

Sincerely,

A handwritten signature in purple ink, appearing to be "Kris", with a stylized flourish at the end.

Kris Mascarenas
Director of Client Services
2 Oakwood Park Plaza; 100
Castle Rock, CO 80104-1885

Original

Page 1 of 9



Environmental Chemistry Services, Inc.
2 Oakwood Park Plaza; 100
Castle Rock, CO 80104-1885
TEL: (303) 850-7606 FAX: (303) 850-7609
Website: www.ecs-corp.com

Case Narrative

WO#: 1506017
Date: 6/6/2015

CLIENT: Summit Scientific
Project: Eaton Commons

This report in its entirety consists of the documents listed below. All documents contain the Environmental Chemistry Services, Inc. Work Order Number assigned to this report.

1. Paginated Report including: A Cover Letter, Case Narrative, Analytical Results, and Applicable Quality Control Reports.
2. Copies of the Chain of Custody Document(s) supplied with this sample set.
3. Electronic Data Deliverables (EDD) if requested.

All samples were analyzed in accordance with "Compendium of Methods for the Determination of Toxic Organic Compounds in Ambient Air Second Edition." The method used is the Compendium Method TO-15 for the Determination of Volatile Organic Compounds (VOCs) in air collected in specially prepared canisters and analyzed by Gas Chromatography/Mass Spectrometry (GC/MS).

REF:

Center for Environmental Research Information
Office of Research and Development
U.S. Environmental Protection Agency
Cincinnati, OH 45268
January 1999

Any comments or problems with the analytical events associated with this report are noted below.

Environmental Chemistry Services, Inc.

Date: 06-Jun-15

Client: Summit Scientific
Work Order: 1506017
Project: Eaton Commons
Lab ID: 1506017-01A

Client Sample ID: 940 E 3rd-B
Canister ID: 0695
Collection Date: 6/4/2015 12:23:00 PM
Matrix: AIR

Analyses	Result	RL	Qual	Units	DF	Date Analyzed
BTEX						
		Method: TO-15				Analyst: TSM
Benzene	4.7	0.32		µg/m ³	1	6/5/2015 10:45:00 PM
Toluene	21	0.38		µg/m ³	1	6/5/2015 10:45:00 PM
Ethylbenzene	3.6	0.43		µg/m ³	1	6/5/2015 10:45:00 PM
Xylenes, Total	17	0.43		µg/m ³	1	6/5/2015 10:45:00 PM
Surr: Toluene-d8	97.0	30-170		%REC	1	6/5/2015 10:45:00 PM
Surr: 4-Bromofluorobenzene	99.4	30-170		%REC	1	6/5/2015 10:45:00 PM

Qualifiers:	B	Analyte detected in the associated Method Blank	D	Dilution was required.
	DF	Dilution Factor	E	Value above quantitation range
	H	Holding times for preparation or analysis exceeded	N	Tentatively identified compounds
	ND	Not Detected at the RL	O	RSD is greater than RSDlimit
	R	RPD outside accepted recovery limits	R	Percent Difference outside accepted limits
				Page 3 of 9

Environmental Chemistry Services, Inc.

Date: 06-Jun-15

Client: Summit Scientific
Work Order: 1506017
Project: Eaton Commons
Lab ID: 1506017-02A

Client Sample ID: 940 E 3rd-M
Canister ID: 4084
Collection Date: 6/4/2015 12:33:00 PM
Matrix: AIR

Analyses	Result	RL	Qual	Units	DF	Date Analyzed
BTEX		Method: TO-15				Analyst: TSM
Benzene	5.6	0.32		µg/m³	1	6/5/2015 11:38:00 PM
Toluene	25	0.38		µg/m³	1	6/5/2015 11:38:00 PM
Ethylbenzene	3.9	0.43		µg/m³	1	6/5/2015 11:38:00 PM
Xylenes, Total	18	0.43		µg/m³	1	6/5/2015 11:38:00 PM
Surr: Toluene-d8	88.4	30-170		%REC	1	6/5/2015 11:38:00 PM
Surr: 4-Bromofluorobenzene	91.5	30-170		%REC	1	6/5/2015 11:38:00 PM

Qualifiers:	B	Analyte detected in the associated Method Blank	D	Dilution was required.
	DF	Dilution Factor	E	Value above quantitation range
	H	Holding times for preparation or analysis exceeded	N	Tentatively identified compounds
	ND	Not Detected at the RL	O	RSD is greater than RSDlimit
	R	RPD outside accepted recovery limits	R	Percent Difference outside accepted limits
				Page 4 of 9

Environmental Chemistry Services, Inc.

Date: 06-Jun-15

Client: Summit Scientific
Work Order: 1506017
Project: Eaton Commons
Lab ID: 1506017-03A

Client Sample ID: Background
Canister ID: 2573
Collection Date: 6/4/2015 12:46:00 PM
Matrix: AIR

Analyses	Result	RL	Qual	Units	DF	Date Analyzed
BTEX		Method: TO-15				Analyst: TSM
Benzene	2.0	0.32		µg/m³	1	6/6/2015 12:36:00 AM
Toluene	8.6	0.38		µg/m³	1	6/6/2015 12:36:00 AM
Ethylbenzene	ND	0.43		µg/m³	1	6/6/2015 12:36:00 AM
Xylenes, Total	ND	0.43		µg/m³	1	6/6/2015 12:36:00 AM
Surr: Toluene-d8	93.7	30-170		%REC	1	6/6/2015 12:36:00 AM
Surr: 4-Bromofluorobenzene	94.7	30-170		%REC	1	6/6/2015 12:36:00 AM

Qualifiers:	B	Analyte detected in the associated Method Blank	D	Dilution was required.
	DF	Dilution Factor	E	Value above quantitation range
	H	Holding times for preparation or analysis exceeded	N	Tentatively identified compounds
	ND	Not Detected at the RL	O	RSD is greater than RSDlimit
	R	RPD outside accepted recovery limits	R	Percent Difference outside accepted limits
				Page 5 of 9

Environmental Chemistry Services, Inc.

Date: 06-Jun-15

Client: Summit Scientific
Work Order: 1506017
Project: Eaton Commons
Lab ID: 1506017-04A

Client Sample ID: 301 Hickory-B
Canister ID: 2522
Collection Date: 6/4/2015 2:29:00 PM
Matrix: AIR

Analyses	Result	RL	Qual	Units	DF	Date Analyzed
BTEX		Method: TO-15				Analyst: TSM
Benzene	8.0	0.32		µg/m ³	1	6/6/2015 1:29:00 AM
Toluene	13	0.38		µg/m ³	1	6/6/2015 1:29:00 AM
Ethylbenzene	2.9	0.43		µg/m ³	1	6/6/2015 1:29:00 AM
Xylenes, Total	12	0.43		µg/m ³	1	6/6/2015 1:29:00 AM
Surr: Toluene-d8	95.0	30-170		%REC	1	6/6/2015 1:29:00 AM
Surr: 4-Bromofluorobenzene	96.4	30-170		%REC	1	6/6/2015 1:29:00 AM

Qualifiers:	B	Analyte detected in the associated Method Blank	D	Dilution was required.
	DF	Dilution Factor	E	Value above quantitation range
	H	Holding times for preparation or analysis exceeded	N	Tentatively identified compounds
	ND	Not Detected at the RL	O	RSD is greater than RSDlimit
	R	RPD outside accepted recovery limits	R	Percent Difference outside accepted limits
				Page 6 of 9

Environmental Chemistry Services, Inc.

Date: 06-Jun-15

Client: Summit Scientific
Work Order: 1506017
Project: Eaton Commons
Lab ID: 1506017-05A

Client Sample ID: 301 Hickory-M
Canister ID: 2511
Collection Date: 6/4/2015 2:34:00 PM
Matrix: AIR

Analyses	Result	RL	Qual	Units	DF	Date Analyzed
BTEX						
		Method: TO-15				Analyst: TSM
Benzene	11	0.32		µg/m³	1	6/6/2015 2:23:00 AM
Toluene	35	0.38		µg/m³	1	6/6/2015 2:23:00 AM
Ethylbenzene	6.4	0.43		µg/m³	1	6/6/2015 2:23:00 AM
Xylenes, Total	33	0.43		µg/m³	1	6/6/2015 2:23:00 AM
Surr: Toluene-d8	96.5	30-170		%REC	1	6/6/2015 2:23:00 AM
Surr: 4-Bromofluorobenzene	98.2	30-170		%REC	1	6/6/2015 2:23:00 AM

Qualifiers:	B	Analyte detected in the associated Method Blank	D	Dilution was required.
	DF	Dilution Factor	E	Value above quantitation range
	H	Holding times for preparation or analysis exceeded	N	Tentatively identified compounds
	ND	Not Detected at the RL	O	RSD is greater than RSDlimit
	R	RPD outside accepted recovery limits	R	Percent Difference outside accepted limits
				Page 7 of 9



Environmental Chemistry Services, Inc.
2 Oakwood Park Plaza; 100
Castle Rock, CO 80104-1885
TEL: (303) 850-7606 FAX: (303) 850-7609
Website: www.ecs-corp.com

QC SUMMARY REPORT

Work Order: **1506017**

06-Jun-15

Client: Summit Scientific
Project: Eaton Commons

BatchID: R2024

Sample ID	MBLK	SampType: MBLK	TestCode: TO15B	Units: µg/m³	Prep Date:				RunNo: 2024		
Client ID:	PBW	Batch ID: R2024	TestNo: TO-15		Analysis Date: 6/5/2015				SeqNo: 26590		
Analyte	Result	PQL	SPK value	SPK Ref Val	%REC	LowLimit	HighLimit	RPD Ref Val	%RPD	RPDLimit	Qual
Benzene	ND	0.32	0	0				0			
Toluene	ND	0.38	0	0				0			
Ethylbenzene	ND	0.43	0	0				0			
Xylenes, Total	ND	0.43	0	0				0			
Surr: Toluene-d8	9.8		10.00		98.3	30	170				
Surr: 4-Bromofluorobenzene	8.2		10.00		81.9	30	170				

Sample ID	BTEX LCS	SampType: LCS	TestCode: TO15B		Units: µg/m³	Prep Date:			RunNo: 2024			
Client ID:	LCSW	Batch ID: R2024	TestNo: TO-15			Analysis Date: 6/5/2015			SeqNo: 26591			
Analyte		Result	PQL	SPK value	SPK Ref Val	%REC	LowLimit	HighLimit	RPD Ref Val	%RPD	RPDLimit	Qual
Benzene		34	0.32	32	0	105	30	170	0			
Toluene		41	0.38	38	0	110	30	170	0			
Ethylbenzene		47	0.43	43	0	109	30	170	0			
Xylenes, Total		140	0.43	130	0	106	30	170	0			
Surr: Toluene-d8		11		10.00		107	30	170				
Surr: 4-Bromofluorobenzene		10		10.00		103	30	170				

Sample ID	BTEX LCSD	SampType: LCSD	TestCode: TO15B	Units: µg/m³	Prep Date:	RunNo: 2024					
Client ID:	LCSS02	Batch ID: R2024	TestNo: TO-15		Analysis Date: 6/6/2015	SeqNo: 26602					
Analyte	Result	PQL	SPK value	SPK Ref Val	%REC	LowLimit	HighLimit	RPD Ref Val	%RPD	RPDLimit	Qual
Benzene	32	0.32	32	0	99.0	30	170	34	6.26	30	

Qualifiers:	B	Analyte detected in the associated Method Blank	D	Dilution was required.	E	Value above quantitation range
	H	Holding times for preparation or analysis exceeded	ND	Not Detected at the RL	O	RSD is greater than RSDlimit
	R	RPD outside accepted recovery limits	RL	Reporting Limit	S	Spike Recovery outside accepted reco



Environmental Chemistry Services, Inc.
2 Oakwood Park Plaza; 100
Castle Rock, CO 80104-1885
TEL: (303) 850-7606 FAX: (303) 850-7609
Website: www.ecs-corp.com

QC SUMMARY REPORT

Work Order: **1506017**
06-Jun-15

Client: Summit Scientific
Project: Eaton Commons

BatchID: R2024

Sample ID	BTEX LCSD	SampType: LCSD	TestCode: TO15B	Units: µg/m³	Prep Date:				RunNo: 2024		
Client ID: LCSS02	Batch ID: R2024		TestNo: TO-15	Analysis Date: 6/6/2015				SeqNo: 26602			
Analyte	Result	PQL	SPK value	SPK Ref Val	%REC	LowLimit	HighLimit	RPD Ref Val	%RPD	RPDLimit	Qual
Toluene	40	0.38	38	0	105	30	170	41	4.29	30	
Ethylbenzene	46	0.43	43	0	106	30	170	47	2.88	30	
Xylenes, Total	130	0.43	130	0	103	30	170	140	2.99	30	
Surr: Toluene-d8	10		10.00		102	30	170		0	30	
Surr: 4-Bromofluorobenzene	9.6		10.00		96.2	30	170		0	30	

Qualifiers:	B	Analyte detected in the associated Method Blank	D	Dilution was required.	E	Value above quantitation range
	H	Holding times for preparation or analysis exceeded	ND	Not Detected at the RL	O	RSD is greater than RSDlimit
	R	RPD outside accepted recovery limits	RL	Reporting Limit	S	Spike Recovery outside accepted reco

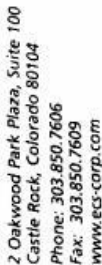

www.ecs-corp.com

COC # 14365

THE ABOVE SIGNED HAS READ AND UNDERSTANDS THE CREDIT TERMS AND CREDIT POLICIES OF ECS, INC. AND AGREES TO THE TERMS AND CONDITIONS AS SET FORTH IN THIS AGREEMENT.

Matrix Key: AQ = Aqueous AR = Air SO = Soil WA = Waste OT = Other
Container: A = Amber B = Brass C = Clear Glass P = Plastic S = Soil Jar
Preservative: H = HCl N = Nitric SF = Sulfuric
 TU = Tube OT = Other

Page of



Project:

Project Number:

Project Manager:

Reported:

Notes and Definitions

DET Analyte DETECTED
ND Analyte NOT DETECTED at or above the reporting limit
NR Not Reported
dry Sample results reported on a dry weight basis
RPD Relative Percent Difference

A handwritten signature in black ink, appearing to be 'MSM'.

Summit Scientific

741 Corporate Circle – Suite I ♦ Golden, Colorado 80401

303.277.9310 - laboratory ♦ 303.277.9531 - fax

July 08, 2015

Steve Weathers
DCP Midstream
370 17th Street #2500
Denver, CO 80202
RE: Eaton Commons

Enclosed are the results of analyses for samples received by Summit Scientific on 07/02/15 17:15. If you have any questions concerning this report, please feel free to contact me.

Sincerely,

A handwritten signature in black ink, appearing to read 'P. Shrewsbury', with a stylized, cursive script.

Paul Shrewsbury
President

Reported:

ANALYTICAL REPORT FOR SAMPLES

Sample ID	Laboratory ID	Matrix	Date Sampled	Date Received
-----------	---------------	--------	--------------	---------------

Summit Scientific

150 7058

741 Corporate Circle Suite 1 ♦ Golden, Colorado 80401
303-277-9310 ♦ 303-374-5933 Fax

Page 1 of 1

Client: *OCP midstream*

Address:

City/State/Zip:

Phone:

Fax:

Sampler Name: Dan Wade / Brian Humphrey

Project Manager: Steve Weathers

E-Mail: shwweathers@dep.middstream.com

Project Name: Eaton Commons

Project Number:

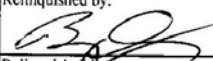
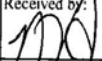
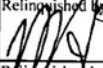
				Preservative		Matrix		Analyze For:										Special Instructions		
Sample Description	Date Sampled	Time Sampled	Number of Containers	HCl	HNO ₃	None	Other (Specify)	Groundwater	Soil	Air - Canister Serial #	Other (Specify)									
Background-02	7/2/15	1017	1			X				2575		X	TO15-BTEX							
Relinquished by: 				Date/Time: 7-2-15/1500		Received by: 		Date/Time: 7/2/15 1715		Turn Around Time (Check)										Notes:
Relinquished by: 				Date/Time: 7/2/15 1810		Received by:		Date/Time:		Same Day <input type="checkbox"/> 72 Hours <input type="checkbox"/> 24 Hours <input type="checkbox"/> Standard <input checked="" type="checkbox"/> 48 Hours <input type="checkbox"/> 5-day <input type="checkbox"/>										
Relinquished by:				Date/Time:		Received in Lab by:		Date/Time:		Sample Integrity: Temperature Upon Receipt: 26.0°C Intact: Yes <input checked="" type="checkbox"/> No <input type="checkbox"/>										

www.s2scientific.com

Summit Scientific

The results in this report apply to the samples analyzed in accordance with the chain of custody document. This analytical report must be reproduced in its entirety.





Project:

Project Number:

Project Manager:

Reported:

Notes and Definitions

DET Analyte DETECTED
ND Analyte NOT DETECTED at or above the reporting limit
NR Not Reported
dry Sample results reported on a dry weight basis
RPD Relative Percent Difference

A handwritten signature in black ink, appearing to be 'MSM'.



*Environmental Chemistry Services, Inc.
2 Oakwood Park Plaza; 100
Castle Rock, CO 80104-1885
TEL: (303) 850-7606 FAX: (303) 850-7609
Website: www.ecs-corp.com*

July 07, 2015

Paul Shrewsbury
Summit Scientific
741 Corporate Circle
Suite I
Golden, CO 80401
TEL: (303) 277-9310
FAX (303) 374-5933

RE: 1507058

Order No.: 1507005

Dear Paul Shrewsbury:

Environmental Chemistry Services, Inc. received 1 sample(s) on 7/6/2015 for the analyses presented in the following report.

There were no problems with the analytical events associated with this report, , unless noted in the Case Narrative.

Quality control data is within laboratory defined or method specified acceptance limits except if noted.

If you have any questions regarding these tests results, please feel free to call or email.

TEL: (303) 850-7606 ext:300
kris@ecs-corp.com

Sincerely,

A handwritten signature in purple ink, appearing to be "Kris", with a stylized flourish at the end.

Kris Mascarenas
Director of Client Services
2 Oakwood Park Plaza; 100
Castle Rock, CO 80104-1885



Environmental Chemistry Services, Inc.
2 Oakwood Park Plaza; 100
Castle Rock, CO 80104-1885
TEL: (303) 850-7606 FAX: (303) 850-7609
Website: www.ecs-corp.com

Case Narrative

WO#: 1507005
Date: 7/7/2015

CLIENT: Summit Scientific
Project: 1507058

This report in its entirety consists of the documents listed below. All documents contain the Environmental Chemistry Services, Inc. Work Order Number assigned to this report.

1. Paginated Report including: A Cover Letter, Case Narrative, Analytical Results, and Applicable Quality Control Reports.
2. Copies of the Chain of Custody Document(s) supplied with this sample set.
3. Electronic Data Deliverables (EDD) if requested.

All samples were analyzed in accordance with "Compendium of Methods for the Determination of Toxic Organic Compounds in Ambient Air Second Edition." The method used is the Compendium Method TO-15 for the Determination of Volatile Organic Compounds (VOCs) in air collected in specially prepared canisters and analyzed by Gas Chromatography/Mass Spectrometry (GC/MS).

REF:

Center for Environmental Research Information
Office of Research and Development
U.S. Environmental Protection Agency
Cincinnati, OH 45268
January 1999

Any comments or problems with the analytical events associated with this report are noted below.

Environmental Chemistry Services, Inc.

Date: 10-Jul-15

Client: Summit Scientific
Work Order: 1507005
Project: 1507058
Lab ID: 1507005-01A

Client Sample ID: 1507058-01
Canister ID: 2575
Collection Date: 7/2/2015 10:17:00 AM
Matrix: AIR

Analyses	Result	RL	Qual	Units	DF	Date Analyzed
BTEX IN AIR		Method: TO-15				Analyst: TSM
Benzene	2.6	0.32		µg/m ³	1	7/6/2015 9:51:00 PM
Toluene	6.0	0.38		µg/m ³	1	7/6/2015 9:51:00 PM
Ethylbenzene	1.6	0.43		µg/m ³	1	7/6/2015 9:51:00 PM
Xylenes, Total	17	0.43		µg/m ³	1	7/6/2015 9:51:00 PM
Surr: Toluene-d8	88.2	30-170		%REC	1	7/6/2015 9:51:00 PM
Surr: 4-Bromofluorobenzene	83.6	30-170		%REC	1	7/6/2015 9:51:00 PM

Qualifiers:	B	Analyte detected in the associated Method Blank	D	Dilution was required.
	DF	Dilution Factor	E	Value above quantitation range
	H	Holding times for preparation or analysis exceeded	N	Tentatively identified compounds
	ND	Not Detected at the RL	O	RSD is greater than RSDlimit
	R	RPD outside accepted recovery limits	R	Percent Difference outside accepted limits
				Page 3 of 5



Environmental Chemistry Services, Inc.
2 Oakwood Park Plaza; 100
Castle Rock, CO 80104-1885
TEL: (303) 850-7606 FAX: (303) 850-7609
Website: www.ecs-corp.com

QC SUMMARY REPORT

Work Order: **1507005**

10-Jul-15

Client: Summit Scientific
Project: 1507058

BatchID: R2095

Sample ID	MBLK	SampType: MBLK	TestCode: TO15B		Units: µg/m³	Prep Date:			RunNo: 2095			
Client ID:	PBW	Batch ID: R2095	TestNo: TO-15			Analysis Date: 7/6/2015			SeqNo: 27496			
Analyte		Result	PQL	SPK value	SPK Ref Val	%REC	LowLimit	HighLimit	RPD Ref Val	%RPD	RPDLimit	Qual
Benzene		ND	0.32	0	0						0	
Toluene		ND	0.38	0	0						0	
Ethylbenzene		ND	0.43	0	0						0	
Xylenes, Total		ND	0.43	0	0						0	
TVPH		ND	820	0	0						0	
Surr: Toluene-d8		11		10.00		108	30	170				
Surr: 4-Bromofluorobenzene		8.7		10.00		86.8	30	170				

Sample ID	BTEX LCS	SampType: LCS	TestCode: TO15B	Units: µg/m³	Prep Date:	RunNo: 2095					
Client ID:	LCSW	Batch ID: R2095	TestNo: TO-15		Analysis Date: 7/6/2015	SeqNo: 27497					
Analyte	Result	PQL	SPK value	SPK Ref Val	%REC	LowLimit	HighLimit	RPD Ref Val	%RPD	RPDLimit	Qual
Benzene	31	0.32	32	0	96.5	30	170	0			
Toluene	37	0.38	38	0	98.4	30	170	0			
Ethylbenzene	46	0.43	43	0	106	30	170	0			
Xylenes, Total	130	0.43	130	0	103	30	170	0			
Surr: Toluene-d8	10		10.00		104	30	170				
Surr: 4-Bromofluorobenzene	9.4		10.00		94.4	30	170				

Sample ID	BTEX LCSD	SampType: LCSD	TestCode: TO15B	Units: µg/m³	Prep Date:	RunNo: 2095					
Client ID:	LCSS02	Batch ID: R2095	TestNo: TO-15		Analysis Date: 7/6/2015	SeqNo: 27498					
Analyte	Result	PQL	SPK value	SPK Ref Val	%REC	LowLimit	HighLimit	RPD Ref Val	%RPD	RPDLimit	Qual

Qualifiers:	B	Analyte detected in the associated Method Blank	D	Dilution was required.	E	Value above quantitation range
	H	Holding times for preparation or analysis exceeded	ND	Not Detected at the RL	O	RSD is greater than RSDlimit
	R	RPD outside accepted recovery limits	RL	Reporting Limit	S	Spike Recovery outside accepted reco



Environmental Chemistry Services, Inc.
2 Oakwood Park Plaza; 100
Castle Rock, CO 80104-1885
TEL: (303) 850-7606 FAX: (303) 850-7609
Website: www.ecs-corp.com

QC SUMMARY REPORT

Work Order: **1507005**

10-Jul-15

Client: Summit Scientific
Project: 1507058

BatchID: R2095

Sample ID	BTEX LCSD	SampType: LCSD	TestCode: TO15B	Units: µg/m³	Prep Date:	RunNo: 2095					
Client ID:	LCSS02	Batch ID: R2095	TestNo: TO-15		Analysis Date: 7/6/2015	SeqNo: 27498					
Analyte	Result	PQL	SPK value	SPK Ref Val	%REC	LowLimit	HighLimit	RPD Ref Val	%RPD	RPDLimit	Qual
Benzene	32	0.32	32	0	98.8	30	170	31	2.36	30	
Toluene	38	0.38	38	0	102	30	170	37	3.69	30	
Ethylbenzene	47	0.43	43	0	107	30	170	46	1.41	30	
Xylenes, Total	140	0.43	130	0	104	30	170	130	0.804	30	
Surr: Toluene-d8	11		10.00		108	30	170		0	30	
Surr: 4-Bromofluorobenzene	9.6		10.00		96.1	30	170		0	30	

Sample ID	TVPH LCS	SampType: LCS	TestCode: TO15B	Units: µg/m³	Prep Date:	RunNo: 2095					
Client ID:	LCSW	Batch ID: R2095	TestNo: TO-15		Analysis Date: 7/6/2015	SeqNo: 27499					
Analyte	Result	PQL	SPK value	SPK Ref Val	%REC	LowLimit	HighLimit	RPD Ref Val	%RPD	RPDLimit	Qual
TVPH	38.000	820	41.000	0	93.5	30	170	0			

Sample ID	TVPH LCSD	SampType: LCSD	TestCode: TO15B	Units: µg/m³	Prep Date:	RunNo: 2095					
Client ID:	LCSS02	Batch ID: R2095	TestNo: TO-15		Analysis Date: 7/6/2015	SeqNo: 27500					
Analyte	Result	PQL	SPK value	SPK Ref Val	%REC	LowLimit	HighLimit	RPD Ref Val	%RPD	RPDLimit	Qual
TVPH	45.000	820	41.000	0	110	30	170	38.000	15.7	30	

Qualifiers:	B	Analyte detected in the associated Method Blank	D	Dilution was required.	E	Value above quantitation range
	H	Holding times for preparation or analysis exceeded	ND	Not Detected at the RL	O	RSD is greater than RSDlimit
	R	RPD outside accepted recovery limits	RL	Reporting Limit	S	Spike Recovery outside accepted reco

SUBCONTRACT ORDER

Summit Scientific

1507058

SENDING LABORATORY:

Summit Scientific
741 Corporate Circle, Suite J
Golden, CO 80401
Phone: (303) 277-9310
Fax: (303) 374-5933
Project Manager: Paul Shrewsbury

RECEIVING LABORATORY:

ECS, Inc.
2 Oakwood Park Plaza Suite 100
Castle Rock, CO 80104-1885
Phone: (303) 850-7606
Fax: (303) 850-7609

Sum
1507005

Analysis	Due	Expires	Laboratory ID	Comments
Sample ID: 1507058-01	Air	Sampled: 07/02/15 10:17		2575 1234 - 01
ECS - BTEXG_TXYL-ug/m3	07/10/15 15:00	08/01/15 10:17		
Containers Supplied:				

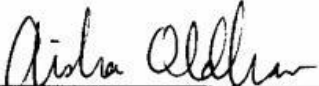
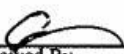
	7/6/15 1000		7-6-15 10:00
Released By	Date	Received By	Date
Released By	Date	Received By	Date

Summit Scientific

741 Corporate Circle – Suite I ♦ Golden, Colorado 80401

303.277.9310 - laboratory ♦ 303.277.9531 - fax

July 08, 2015

Brian Humphrey
DCP Midstream
370 17th Street #2500
Denver, CO 80202
RE: Eaton Commons

Enclosed are the results of analyses for samples received by Summit Scientific on 07/02/15 17:15. If you have any questions concerning this report, please feel free to contact me.

Sincerely,

A handwritten signature in black ink, appearing to read 'P. Shrewsbury', with a stylized, cursive script.

Paul Shrewsbury
President

Reported:

ANALYTICAL REPORT FOR SAMPLES

Sample ID	Laboratory ID	Matrix	Date Sampled	Date Received
-----------	---------------	--------	--------------	---------------

Summit Scientific

1507059

741 Corporate Circle Suite 1 ♦ Golden, Colorado 80401
303-277-9310 ♦ 303-374-5933 Fax

Page 1 of 1

Client: *QCP Midstream*

Address:

City/State/Zip:

Phone:

Fax:

Sampler Name:

Project Manager: Steve Weathers

E-Mail: swheaters@dcpmidstream.com

Project Name: Eaton Commons

Project Number:

Sample Description	Date Sampled	Time Sampled	Number of Containers	Preservative			Matrix			Analyze For:						Special Instructions		
				HCl	HNO ₃	None	Other (Specify)	Groundwater	Soil	Air - Canister Serial #	Other (Specify)	TO15	BTEX					
301 Hickory-B	7/2/15	1001	1			X				2522		X						
301 Hickory-M	↓	0955	1			↓				2534								
301 Hickory-G	↓	1007	1			↓				2524		↓						
Relinquished by: 	Date/Time: 7-2-15/1500	Received by: 	Date/Time: 7/2/15 1715	Turn Around Time (Check) Same Day <input type="checkbox"/> 72 Hours <input type="checkbox"/> 24 Hours <input type="checkbox"/> Standard <input checked="" type="checkbox"/> 48 Hours <input type="checkbox"/> 5-day								Notes:						
Relinquished by: 	Date/Time: 7/2/15 1810	Received by:	Date/Time:															
Relinquished by:	Date/Time:	Received in Lab by:	Date/Time:	Sample Integrity: Temperature Upon Receipt: 76.0°C Intact: Yes <input checked="" type="checkbox"/> No <input type="checkbox"/>														

www.s2scientific.com

Summit Scientific

The results in this report apply to the samples analyzed in accordance with the chain of custody document. This analytical report must be reproduced in its entirety.





Project:

Project Number:

Project Manager:

Reported:

Notes and Definitions

DET Analyte DETECTED
ND Analyte NOT DETECTED at or above the reporting limit
NR Not Reported
dry Sample results reported on a dry weight basis
RPD Relative Percent Difference

A handwritten signature in black ink, appearing to be 'MSM'.



*Environmental Chemistry Services, Inc.
2 Oakwood Park Plaza; 100
Castle Rock, CO 80104-1885
TEL: (303) 850-7606 FAX: (303) 850-7609
Website: www.ecs-corp.com*

July 07, 2015

Paul Shrewsbury
Summit Scientific
741 Corporate Circle
Suite I
Golden, CO 80401
TEL: (303) 277-9310
FAX (303) 374-5933

RE: 1507059

Order No.: 1507006

Dear Paul Shrewsbury:

Environmental Chemistry Services, Inc. received 3 sample(s) on 7/6/2015 for the analyses presented in the following report.

There were no problems with the analytical events associated with this report, , unless noted in the Case Narrative.

Quality control data is within laboratory defined or method specified acceptance limits except if noted.

If you have any questions regarding these tests results, please feel free to call or email.

TEL: (303) 850-7606 ext:300
kris@ecs-corp.com

Sincerely,

A handwritten signature in purple ink, appearing to be "Kris", with a stylized flourish at the end.

Kris Mascarenas
Director of Client Services
2 Oakwood Park Plaza; 100
Castle Rock, CO 80104-1885



Environmental Chemistry Services, Inc.
2 Oakwood Park Plaza; 100
Castle Rock, CO 80104-1885
TEL: (303) 850-7606 FAX: (303) 850-7609
Website: www.ecs-corp.com

Case Narrative

WO#: 1507006
Date: 7/7/2015

CLIENT: Summit Scientific
Project: 1507059

This report in its entirety consists of the documents listed below. All documents contain the Environmental Chemistry Services, Inc. Work Order Number assigned to this report.

1. Paginated Report including: A Cover Letter, Case Narrative, Analytical Results, and Applicable Quality Control Reports.
2. Copies of the Chain of Custody Document(s) supplied with this sample set.
3. Electronic Data Deliverables (EDD) if requested.

All samples were analyzed in accordance with "Compendium of Methods for the Determination of Toxic Organic Compounds in Ambient Air Second Edition." The method used is the Compendium Method TO-15 for the Determination of Volatile Organic Compounds (VOCs) in air collected in specially prepared canisters and analyzed by Gas Chromatography/Mass Spectrometry (GC/MS).

REF:

Center for Environmental Research Information
Office of Research and Development
U.S. Environmental Protection Agency
Cincinnati, OH 45268
January 1999

Any comments or problems with the analytical events associated with this report are noted below.

Environmental Chemistry Services, Inc.**Date:** 10-Jul-15

Client: Summit Scientific
Work Order: 1507006
Project: 1507059
Lab ID: 1507006-01A

Client Sample ID: 1507059-01
Canister ID: 2522
Collection Date: 7/2/2015 10:01:00 AM
Matrix: AIR

Analyses	Result	RL	Qual	Units	DF	Date Analyzed
BTEX IN AIR		Method: TO-15				Analyst: TSM
Benzene	3.5	0.32		µg/m ³	1	7/6/2015 10:44:00 PM
Toluene	11	0.38		µg/m ³	1	7/6/2015 10:44:00 PM
Ethylbenzene	2.2	0.43		µg/m ³	1	7/6/2015 10:44:00 PM
Xylenes, Total	12	0.43		µg/m ³	1	7/6/2015 10:44:00 PM
Surr: Toluene-d8	84.9	30-170		%REC	1	7/6/2015 10:44:00 PM
Surr: 4-Bromofluorobenzene	85.6	30-170		%REC	1	7/6/2015 10:44:00 PM

Qualifiers:	B	Analyte detected in the associated Method Blank	D	Dilution was required.
	DF	Dilution Factor	E	Value above quantitation range
	H	Holding times for preparation or analysis exceeded	N	Tentatively identified compounds
	ND	Not Detected at the RL	O	RSD is greater than RSDlimit
	R	RPD outside accepted recovery limits	R	Percent Difference outside accepted limits
				Page 3 of 7

Environmental Chemistry Services, Inc.

Date: 10-Jul-15

Client: Summit Scientific
Work Order: 1507006
Project: 1507059
Lab ID: 1507006-02A

Client Sample ID: 1507059-02
Canister ID: 2534
Collection Date: 7/2/2015 9:55:00 AM
Matrix: AIR

Analyses	Result	RL	Qual	Units	DF	Date Analyzed
BTEX IN AIR		Method: TO-15				Analyst: TSM
Benzene	4.1	0.32		µg/m³	1	7/6/2015 11:35:00 PM
Toluene	14	0.38		µg/m³	1	7/6/2015 11:35:00 PM
Ethylbenzene	3.3	0.43		µg/m³	1	7/6/2015 11:35:00 PM
Xylenes, Total	16	0.43		µg/m³	1	7/6/2015 11:35:00 PM
Surr: Toluene-d8	93.0	30-170		%REC	1	7/6/2015 11:35:00 PM
Surr: 4-Bromofluorobenzene	96.7	30-170		%REC	1	7/6/2015 11:35:00 PM

Qualifiers:	B	Analyte detected in the associated Method Blank	D	Dilution was required.
	DF	Dilution Factor	E	Value above quantitation range
	H	Holding times for preparation or analysis exceeded	N	Tentatively identified compounds
	ND	Not Detected at the RL	O	RSD is greater than RSDlimit
	R	RPD outside accepted recovery limits	R	Percent Difference outside accepted limits
				Page 4 of 7

Environmental Chemistry Services, Inc.

Date: 10-Jul-15

Client: Summit Scientific
Work Order: 1507006
Project: 1507059
Lab ID: 1507006-03A

Client Sample ID: 1507059-03
Canister ID: 2524
Collection Date: 7/2/2015 10:07:00 AM
Matrix: AIR

Analyses	Result	RL	Qual	Units	DF	Date Analyzed
BTEX IN AIR						
		Method: TO-15				Analyst: TSM
Benzene	120	0.32		µg/m³	1	7/7/2015 12:26:00 AM
Toluene	460	0.38		µg/m³	1	7/7/2015 12:26:00 AM
Ethylbenzene	140	0.43		µg/m³	1	7/7/2015 12:26:00 AM
Xylenes, Total	760	0.43		µg/m³	1	7/7/2015 12:26:00 AM
Surr: Toluene-d8	92.3	30-170		%REC	1	7/7/2015 12:26:00 AM
Surr: 4-Bromofluorobenzene	101	30-170		%REC	1	7/7/2015 12:26:00 AM

Qualifiers:	B	Analyte detected in the associated Method Blank	D	Dilution was required.
	DF	Dilution Factor	E	Value above quantitation range
	H	Holding times for preparation or analysis exceeded	N	Tentatively identified compounds
	ND	Not Detected at the RL	O	RSD is greater than RSDlimit
	R	RPD outside accepted recovery limits	R	Percent Difference outside accepted limits
				Page 5 of 7



Environmental Chemistry Services, Inc.
2 Oakwood Park Plaza; 100
Castle Rock, CO 80104-1885
TEL: (303) 850-7606 FAX: (303) 850-7609
Website: www.ecs-corp.com

QC SUMMARY REPORT

Work Order: **1507006**

10-Jul-15

Client: Summit Scientific
Project: 1507059

BatchID: R2095

Sample ID	MBLK	SampType: MBLK	TestCode: TO15B		Units: µg/m³		Prep Date:			RunNo: 2095		
Client ID:	PBW	Batch ID: R2095	TestNo: TO-15					Analysis Date: 7/6/2015			SeqNo: 27496	
Analyte		Result	PQL	SPK value	SPK Ref Val	%REC	LowLimit	HighLimit	RPD Ref Val	%RPD	RPDLimit	Qual
Benzene		ND	0.32	0	0						0	
Toluene		ND	0.38	0	0						0	
Ethylbenzene		ND	0.43	0	0						0	
Xylenes, Total		ND	0.43	0	0						0	
TVPH		ND	820	0	0						0	
Surr: Toluene-d8		11		10.00		108	30	170				
Surr: 4-Bromofluorobenzene		8.7		10.00		86.8	30	170				

Sample ID	BTEX LCS	SampType: LCS	TestCode: TO15B	Units: µg/m³	Prep Date:				RunNo: 2095		
Client ID:	LCSW	Batch ID: R2095	TestNo: TO-15	Analysis Date: 7/6/2015				SeqNo: 27497			
Analyte	Result	PQL	SPK value	SPK Ref Val	%REC	LowLimit	HighLimit	RPD Ref Val	%RPD	RPDLimit	Qual
Benzene	31	0.32	32	0	96.5	30	170	0			
Toluene	37	0.38	38	0	98.4	30	170	0			
Ethylbenzene	46	0.43	43	0	106	30	170	0			
Xylenes, Total	130	0.43	130	0	103	30	170	0			
Surr: Toluene-d8	10		10.00		104	30	170				
Surr: 4-Bromofluorobenzene	9.4		10.00		94.4	30	170				

Sample ID	BTEX LCSD	SampType: LCSD	TestCode: TO15B	Units: µg/m³	Prep Date:	RunNo: 2095					
Client ID:	LCSS02	Batch ID: R2095	TestNo: TO-15		Analysis Date: 7/6/2015	SeqNo: 27498					
Analyte	Result	PQL	SPK value	SPK Ref Val	%REC	LowLimit	HighLimit	RPD Ref Val	%RPD	RPDLimit	Qual

Qualifiers:	B	Analyte detected in the associated Method Blank	D	Dilution was required.	E	Value above quantitation range
	H	Holding times for preparation or analysis exceeded	ND	Not Detected at the RL	O	RSD is greater than RSDlimit
	R	RPD outside accepted recovery limits	RL	Reporting Limit	S	Spike Recovery outside accepted reco



Environmental Chemistry Services, Inc.
2 Oakwood Park Plaza; 100
Castle Rock, CO 80104-1885
TEL: (303) 850-7606 FAX: (303) 850-7609
Website: www.ecs-corp.com

QC SUMMARY REPORT

Work Order: **1507006**

10-Jul-15

Client: Summit Scientific
Project: 1507059

BatchID: R2095

Sample ID	BTEX LCSD	SampType: LCSD	TestCode: TO15B	Units: µg/m³	Prep Date:	RunNo: 2095					
Client ID:	LCSS02	Batch ID: R2095	TestNo: TO-15		Analysis Date: 7/6/2015	SeqNo: 27498					
Analyte	Result	PQL	SPK value	SPK Ref Val	%REC	LowLimit	HighLimit	RPD Ref Val	%RPD	RPDLimit	Qual
Benzene	32	0.32	32	0	98.8	30	170	31	2.36	30	
Toluene	38	0.38	38	0	102	30	170	37	3.69	30	
Ethylbenzene	47	0.43	43	0	107	30	170	46	1.41	30	
Xylenes, Total	140	0.43	130	0	104	30	170	130	0.804	30	
Surr: Toluene-d8	11		10.00		108	30	170		0	30	
Surr: 4-Bromofluorobenzene	9.6		10.00		96.1	30	170		0	30	

Sample ID	TVPH LCS	SampType: LCS	TestCode: TO15B	Units: µg/m³	Prep Date:	RunNo: 2095					
Client ID:	LCSW	Batch ID: R2095	TestNo: TO-15		Analysis Date: 7/6/2015	SeqNo: 27499					
Analyte	Result	PQL	SPK value	SPK Ref Val	%REC	LowLimit	HighLimit	RPD Ref Val	%RPD	RPDLimit	Qual
TVPH	38.000	820	41.000	0	93.5	30	170	0			

Sample ID	TVPH LCSD	SampType: LCSD	TestCode: TO15B	Units: µg/m³	Prep Date:	RunNo: 2095					
Client ID:	LCSS02	Batch ID: R2095	TestNo: TO-15		Analysis Date: 7/6/2015	SeqNo: 27500					
Analyte	Result	PQL	SPK value	SPK Ref Val	%REC	LowLimit	HighLimit	RPD Ref Val	%RPD	RPDLimit	Qual
TVPH	45.000	820	41.000	0	110	30	170	38.000	15.7	30	

Qualifiers:	B	Analyte detected in the associated Method Blank	D	Dilution was required.	E	Value above quantitation range
	H	Holding times for preparation or analysis exceeded	ND	Not Detected at the RL	O	RSD is greater than RSDlimit
	R	RPD outside accepted recovery limits	RL	Reporting Limit	S	Spike Recovery outside accepted reco

SUBCONTRACT ORDER

Summit Scientific

1507059

SENDING LABORATORY:

Summit Scientific
741 Corporate Circle, Suite J
Golden, CO 80401
Phone: (303) 277-9310
Fax: (303) 374-5933
Project Manager: Paul Shrewsbury

RECEIVING LABORATORY:

ECS, Inc.
2 Oakwood Park Plaza Suite 100
Castle Rock, CO 80104-1885
Phone: (303) 850-7606
Fax: (303) 850-7609

Sum
1507006

Analysis	Due	Expires	Laboratory ID	Comments
Sample ID: 1507059-01	Air	Sampled: 07/02/15 10:01	[REDACTED]	2522 12.34 - 01
ECS - BTEXG_TXYL-ug/m3	07/10/15 15:00	08/01/15 10:01		
Containers Supplied:				
Sample ID: 1507059-02	Air	Sampled: 07/02/15 09:55	[REDACTED]	2534 12.36 - 02
ECS - BTEXG_TXYL-ug/m3	07/10/15 15:00	08/01/15 09:55		
Containers Supplied:				
Sample ID: 1507059-03	Air	Sampled: 07/02/15 10:07	[REDACTED]	2524 12.25 - 03
ECS - BTEXG_TXYL-ug/m3	07/10/15 15:00	08/01/15 10:07		
Containers Supplied:				

Released By	Date	Received By	Date
Aisha Wadham	7/16/15 10:00	[Signature]	7-6-15 10:00
Released By	Date	Received By	Date

Summit Scientific

741 Corporate Circle – Suite I ♦ Golden, Colorado 80401

303.277.9310 - laboratory ♦ 303.277.9531 - fax

July 08, 2015

Brian Humphrey
DCP Midstream
370 17th Street #2500
Denver, CO 80202
RE: Eaton Commons

Enclosed are the results of analyses for samples received by Summit Scientific on 07/02/15 17:15. If you have any questions concerning this report, please feel free to contact me.

Sincerely,

A handwritten signature in black ink, appearing to read 'P. Shrewsbury', with a stylized, cursive script.

Paul Shrewsbury
President

Reported:

ANALYTICAL REPORT FOR SAMPLES

Sample ID	Laboratory ID	Matrix	Date Sampled	Date Received
-----------	---------------	--------	--------------	---------------

Summit Scientific

1507060

741 Corporate Circle Suite I ♦ Golden, Colorado 80401
303-277-9310 ♦ 303-374-5933 Fax

Page / of /

Client: DGP midstream

Address:

City/State/Zip:

Phone:

Fax:

Sampler Name: Dan Wade / Brian Humphrey

Project Manager: Steve Weathers

E-Mail: SWWeathers@slcpmidstream.com

Project Name: Anton Commons

Project Number:

	Sample Description	Date Sampled	Time Sampled	Number of Containers	Preservative			Matrix		Analyze For:					
					HCl	HNO ₃	None	Other (Specify)	Groundwater	Soil	Air - Canister Serial #	Other (Specify)	T015	BTEX	
Relinquished by:	Date/Time:	Received by:	Date/Time:	Turn Around Time (Check) Same Day <input type="checkbox"/> 24 Hours <input type="checkbox"/> 48 Hours <input checked="" type="checkbox"/>	Notes: Please CC Brian Humphreys										
Relinquished by:	Date/Time:	Received by:	Date/Time:	Sample Integrity: Temperature Upon Receipt: <u>76.0°C</u> Inact: Yes <input checked="" type="radio"/> No <input type="radio"/>											
Relinquished by:	Date/Time:	Received in Lab by:	Date/Time:												

www.s2scientific.com

Summit Scientific

The results in this report apply to the samples analyzed in accordance with the chain of custody document. This analytical report must be reproduced in its entirety.





Project:

Project Number:

Project Manager:

Reported:

Notes and Definitions

DET Analyte DETECTED
ND Analyte NOT DETECTED at or above the reporting limit
NR Not Reported
dry Sample results reported on a dry weight basis
RPD Relative Percent Difference

A handwritten signature in black ink, appearing to be 'MSM'.



*Environmental Chemistry Services, Inc.
2 Oakwood Park Plaza; 100
Castle Rock, CO 80104-1885
TEL: (303) 850-7606 FAX: (303) 850-7609
Website: www.ecs-corp.com*

July 07, 2015

Paul Shrewsbury
Summit Scientific
741 Corporate Circle
Suite I
Golden, CO 80401
TEL: (303) 277-9310
FAX (303) 374-5933

RE: 1507060

Order No.: 1507007

Dear Paul Shrewsbury:

Environmental Chemistry Services, Inc. received 3 sample(s) on 7/6/2015 for the analyses presented in the following report.

There were no problems with the analytical events associated with this report, , unless noted in the Case Narrative.

Quality control data is within laboratory defined or method specified acceptance limits except if noted.

If you have any questions regarding these tests results, please feel free to call or email.

TEL: (303) 850-7606 ext:300
kris@ecs-corp.com

Sincerely,

A handwritten signature in purple ink, appearing to be "Kris", with a stylized flourish at the end.

Kris Mascarenas
Director of Client Services
2 Oakwood Park Plaza; 100
Castle Rock, CO 80104-1885



Environmental Chemistry Services, Inc.
2 Oakwood Park Plaza; 100
Castle Rock, CO 80104-1885
TEL: (303) 850-7606 FAX: (303) 850-7609
Website: www.ecs-corp.com

Case Narrative

WO#: 1507007
Date: 7/7/2015

CLIENT: Summit Scientific
Project: 1507060

This report in its entirety consists of the documents listed below. All documents contain the Environmental Chemistry Services, Inc. Work Order Number assigned to this report.

1. Paginated Report including: A Cover Letter, Case Narrative, Analytical Results, and Applicable Quality Control Reports.
2. Copies of the Chain of Custody Document(s) supplied with this sample set.
3. Electronic Data Deliverables (EDD) if requested.

All samples were analyzed in accordance with "Compendium of Methods for the Determination of Toxic Organic Compounds in Ambient Air Second Edition." The method used is the Compendium Method TO-15 for the Determination of Volatile Organic Compounds (VOCs) in air collected in specially prepared canisters and analyzed by Gas Chromatography/Mass Spectrometry (GC/MS).

REF:

Center for Environmental Research Information
Office of Research and Development
U.S. Environmental Protection Agency
Cincinnati, OH 45268
January 1999

Any comments or problems with the analytical events associated with this report are noted below.

Environmental Chemistry Services, Inc.

Date: 10-Jul-15

Client: Summit Scientific
Work Order: 1507007
Project: 1507060
Lab ID: 1507007-01A

Client Sample ID: 1507060-01
Canister ID: 2511
Collection Date: 7/2/2015 9:30:00 AM
Matrix: AIR

Analyses	Result	RL	Qual	Units	DF	Date Analyzed
BTEX IN AIR						
		Method: TO-15				Analyst: TSM
Benzene	27	0.32		µg/m³	1	7/7/2015 1:18:00 AM
Toluene	130	0.38		µg/m³	1	7/7/2015 1:18:00 AM
Ethylbenzene	23	0.43		µg/m³	1	7/7/2015 1:18:00 AM
Xylenes, Total	100	0.43		µg/m³	1	7/7/2015 1:18:00 AM
Surr: Toluene-d8	96.5	30-170		%REC	1	7/7/2015 1:18:00 AM
Surr: 4-Bromofluorobenzene	101	30-170		%REC	1	7/7/2015 1:18:00 AM

Qualifiers:	B	Analyte detected in the associated Method Blank	D	Dilution was required.
	DF	Dilution Factor	E	Value above quantitation range
	H	Holding times for preparation or analysis exceeded	N	Tentatively identified compounds
	ND	Not Detected at the RL	O	RSD is greater than RSDlimit
	R	RPD outside accepted recovery limits	R	Percent Difference outside accepted limits
				Page 3 of 7

Environmental Chemistry Services, Inc.

Date: 10-Jul-15

Client: Summit Scientific
Work Order: 1507007
Project: 1507060
Lab ID: 1507007-02A

Client Sample ID: 1507060-02
Canister ID: 2535
Collection Date: 7/2/2015 9:26:00 AM
Matrix: AIR

Analyses	Result	RL	Qual	Units	DF	Date Analyzed
BTEX IN AIR		Method: TO-15				Analyst: TSM
Benzene	29	0.32		µg/m³	1	7/7/2015 2:08:00 AM
Toluene	140	0.38		µg/m³	1	7/7/2015 2:08:00 AM
Ethylbenzene	24	0.43		µg/m³	1	7/7/2015 2:08:00 AM
Xylenes, Total	100	0.43		µg/m³	1	7/7/2015 2:08:00 AM
Surr: Toluene-d8	94.2	30-170		%REC	1	7/7/2015 2:08:00 AM
Surr: 4-Bromofluorobenzene	94.4	30-170		%REC	1	7/7/2015 2:08:00 AM

Qualifiers:	B	Analyte detected in the associated Method Blank	D	Dilution was required.
	DF	Dilution Factor	E	Value above quantitation range
	H	Holding times for preparation or analysis exceeded	N	Tentatively identified compounds
	ND	Not Detected at the RL	O	RSD is greater than RSDlimit
	R	RPD outside accepted recovery limits	R	Percent Difference outside accepted limits
				Page 4 of 7

Environmental Chemistry Services, Inc.

Date: 10-Jul-15

Client: Summit Scientific
Work Order: 1507007
Project: 1507060
Lab ID: 1507007-03A

Client Sample ID: 1507060-03
Canister ID: 2690
Collection Date: 7/2/2015 9:38:00 AM
Matrix: AIR

Analyses	Result	RL	Qual	Units	DF	Date Analyzed
BTEX IN AIR						
		Method: TO-15				Analyst: TSM
Benzene	220	0.32		µg/m³	1	7/7/2015 2:59:00 AM
Toluene	550	0.38		µg/m³	1	7/7/2015 2:59:00 AM
Ethylbenzene	200	0.43		µg/m³	1	7/7/2015 2:59:00 AM
Xylenes, Total	860	0.43		µg/m³	1	7/7/2015 2:59:00 AM
Surr: Toluene-d8	93.8	30-170		%REC	1	7/7/2015 2:59:00 AM
Surr: 4-Bromofluorobenzene	114	30-170		%REC	1	7/7/2015 2:59:00 AM

Qualifiers:	B	Analyte detected in the associated Method Blank	D	Dilution was required.
	DF	Dilution Factor	E	Value above quantitation range
	H	Holding times for preparation or analysis exceeded	N	Tentatively identified compounds
	ND	Not Detected at the RL	O	RSD is greater than RSDlimit
	R	RPD outside accepted recovery limits	R	Percent Difference outside accepted limits
				Page 5 of 7



Environmental Chemistry Services, Inc.
2 Oakwood Park Plaza; 100
Castle Rock, CO 80104-1885
TEL: (303) 850-7606 FAX: (303) 850-7609
Website: www.ecs-corp.com

QC SUMMARY REPORT

Work Order: **1507007**

10-Jul-15

Client: Summit Scientific
Project: 1507060

BatchID: R2095

Sample ID	MBLK	SampType: MBLK	TestCode: TO15B	Units: µg/m³	Prep Date:					RunNo: 2095		
Client ID:	PBW	Batch ID: R2095	TestNo: TO-15		Analysis Date: 7/6/2015					SeqNo: 27496		
Analyte		Result	PQL	SPK value	SPK Ref Val	%REC	LowLimit	HighLimit	RPD Ref Val	%RPD	RPDLimit	Qual
Benzene		ND	0.32	0	0						0	
Toluene		ND	0.38	0	0						0	
Ethylbenzene		ND	0.43	0	0						0	
Xylenes, Total		ND	0.43	0	0						0	
TVPH		ND	820	0	0						0	
Surr: Toluene-d8		11		10.00		108	30	170				
Surr: 4-Bromofluorobenzene		8.7		10.00		86.8	30	170				

Sample ID	BTEX LCS	SampType: LCS	TestCode: TO15B	Units: µg/m³	Prep Date:	RunNo: 2095					
Client ID:	LCSW	Batch ID: R2095	TestNo: TO-15		Analysis Date: 7/6/2015	SeqNo: 27497					
Analyte	Result	PQL	SPK value	SPK Ref Val	%REC	LowLimit	HighLimit	RPD Ref Val	%RPD	RPDLimit	Qual
Benzene	31	0.32	32	0	96.5	30	170	0			
Toluene	37	0.38	38	0	98.4	30	170	0			
Ethylbenzene	46	0.43	43	0	106	30	170	0			
Xylenes, Total	130	0.43	130	0	103	30	170	0			
Surr: Toluene-d8	10		10.00		104	30	170				
Surr: 4-Bromofluorobenzene	9.4		10.00		94.4	30	170				

Sample ID	BTEX LCSD	SampType: LCSD	TestCode: TO15B	Units: µg/m³	Prep Date:	RunNo: 2095					
Client ID:	LCSS02	Batch ID: R2095	TestNo: TO-15		Analysis Date: 7/6/2015	SeqNo: 27498					
Analyte	Result	PQL	SPK value	SPK Ref Val	%REC	LowLimit	HighLimit	RPD Ref Val	%RPD	RPDLimit	Qual

Qualifiers:	B	Analyte detected in the associated Method Blank	D	Dilution was required.	E	Value above quantitation range
	H	Holding times for preparation or analysis exceeded	ND	Not Detected at the RL	O	RSD is greater than RSDlimit
	R	RPD outside accepted recovery limits	RL	Reporting Limit	S	Spike Recovery outside accepted reco



Environmental Chemistry Services, Inc.
2 Oakwood Park Plaza; 100
Castle Rock, CO 80104-1885
TEL: (303) 850-7606 FAX: (303) 850-7609
Website: www.ecs-corp.com

QC SUMMARY REPORT

Work Order: **1507007**

10-Jul-15

Client: Summit Scientific
Project: 1507060

BatchID: R2095

Sample ID	BTEX LCSD	SampType: LCSD	TestCode: TO15B	Units: µg/m³	Prep Date:	RunNo: 2095					
Client ID:	LCSS02	Batch ID: R2095	TestNo: TO-15		Analysis Date: 7/6/2015	SeqNo: 27498					
Analyte	Result	PQL	SPK value	SPK Ref Val	%REC	LowLimit	HighLimit	RPD Ref Val	%RPD	RPDLimit	Qual
Benzene	32	0.32	32	0	98.8	30	170	31	2.36	30	
Toluene	38	0.38	38	0	102	30	170	37	3.69	30	
Ethylbenzene	47	0.43	43	0	107	30	170	46	1.41	30	
Xylenes, Total	140	0.43	130	0	104	30	170	130	0.804	30	
Surr: Toluene-d8	11		10.00		108	30	170		0	30	
Surr: 4-Bromofluorobenzene	9.6		10.00		96.1	30	170		0	30	

Sample ID	TVPH LCS	SampType: LCS	TestCode: TO15B	Units: µg/m³	Prep Date:	RunNo: 2095					
Client ID:	LCSW	Batch ID: R2095	TestNo: TO-15		Analysis Date: 7/6/2015	SeqNo: 27499					
Analyte	Result	PQL	SPK value	SPK Ref Val	%REC	LowLimit	HighLimit	RPD Ref Val	%RPD	RPDLimit	Qual
TVPH	38.000	820	41.000	0	93.5	30	170	0			

Sample ID	TVPH LCSD	SampType: LCSD	TestCode: TO15B	Units: µg/m³	Prep Date:	RunNo: 2095					
Client ID:	LCSS02	Batch ID: R2095	TestNo: TO-15		Analysis Date: 7/6/2015	SeqNo: 27500					
Analyte	Result	PQL	SPK value	SPK Ref Val	%REC	LowLimit	HighLimit	RPD Ref Val	%RPD	RPDLimit	Qual
TVPH	45.000	820	41.000	0	110	30	170	38.000	15.7	30	

Qualifiers:	B	Analyte detected in the associated Method Blank	D	Dilution was required.	E	Value above quantitation range
	H	Holding times for preparation or analysis exceeded	ND	Not Detected at the RL	O	RSD is greater than RSDlimit
	R	RPD outside accepted recovery limits	RL	Reporting Limit	S	Spike Recovery outside accepted reco

SUBCONTRACT ORDER

Summit Scientific

1507060

SENDING LABORATORY:

Summit Scientific
741 Corporate Circle, Suite J
Golden, CO 80401
Phone: (303) 277-9310
Fax: (303) 374-5933
Project Manager: Paul Shrewsbury

RECEIVING LABORATORY:

ECS, Inc.
2 Oakwood Park Plaza Suite 100
Castle Rock, CO 80104-1885
Phone: (303) 850-7606
Fax: (303) 850-7609

Sum
1507007

Analysis	Due	Expires	Laboratory ID	Comments
Sample ID: 1507060-01	Air	Sampled: 07/02/15 09:30	[REDACTED]	2511 12.47 - 01
ECS - BTEXG_TXYL-ug/m3	07/10/15 15:00	08/01/15 09:30		
Containers Supplied:				
Sample ID: 1507060-02	Air	Sampled: 07/02/15 09:26	[REDACTED]	2535 12.32 - 02
ECS - BTEXG_TXYL-ug/m3	07/10/15 15:00	08/01/15 09:26		
Containers Supplied:				
Sample ID: 1507060-03	Air	Sampled: 07/02/15 09:38	[REDACTED]	2690 12.17 - 03
ECS - BTEXG_TXYL-ug/m3	07/10/15 15:00	08/01/15 09:38		
Containers Supplied:				

Released By	Date	Received By	Date
<u>Aisha Aldhan</u>	<u>7/6/15 10:00</u>	<u>[Signature]</u>	<u>7.6.15 10:00</u>
Released By	Date	Received By	Date