

Bayswater Exploration & Production, LLC

Well Name: **Albrighton G-10HN**

Surface Location: Albrighton Pad Sec.10-T6N-R64W

North American Datum 1983 , US State Plane 1983 , Colorado Northern Zone

Ground Elevation: 4806.0

+N/-S	+E/-W	Northing	Easting	Latitude	Longitude	Slot
0.0	0.0	1425197.36	3266573.50	40.496613	-104.541475	
RKB - 22.5' WELL @ 4828.5ft (RKB - 22.5')						

WELLBORE TARGET DETAILS

Name	TVD	+N/-S	+E/-W	Shape
SHL 1170'FSL, 1182'FWL	1.0	0.0	0.0	Point
BHL 470'FNL, 1540'FWL	6948.5	3661.8	402.1	Point
LPL 573'FSL, 1540'FWL	6958.5	-595.8	349.1	Point

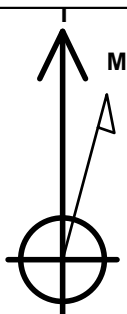

Azimuths to True North
Magnetic North: 8.18°

Magnetic Field
Strength: 52761.0nT
Dip Angle: 67.02°
Date: 8/31/2015
Model: IGRF2010

Albrighton Pad Sec.10-T6N-R64W
Albrighton G-10HN
Plan #2 (8-27-15)
10:36, August 31 2015

ANNOTATIONS

TVD	MD	Annotation
500.0	500.0	KOP - Start Build 1.50
5388.9	5526.3	Start Drop -2.00
6100.0	6244.8	Start 285.7 hold at 6244.8 MD
6385.7	6530.5	Start Build 10.00
6958.5	7432.2	Start 4257.5 hold at 7432.2 MD
6948.5	11689.6	TD at 11689.6

South(-)/North(+) (1500 ft/in)

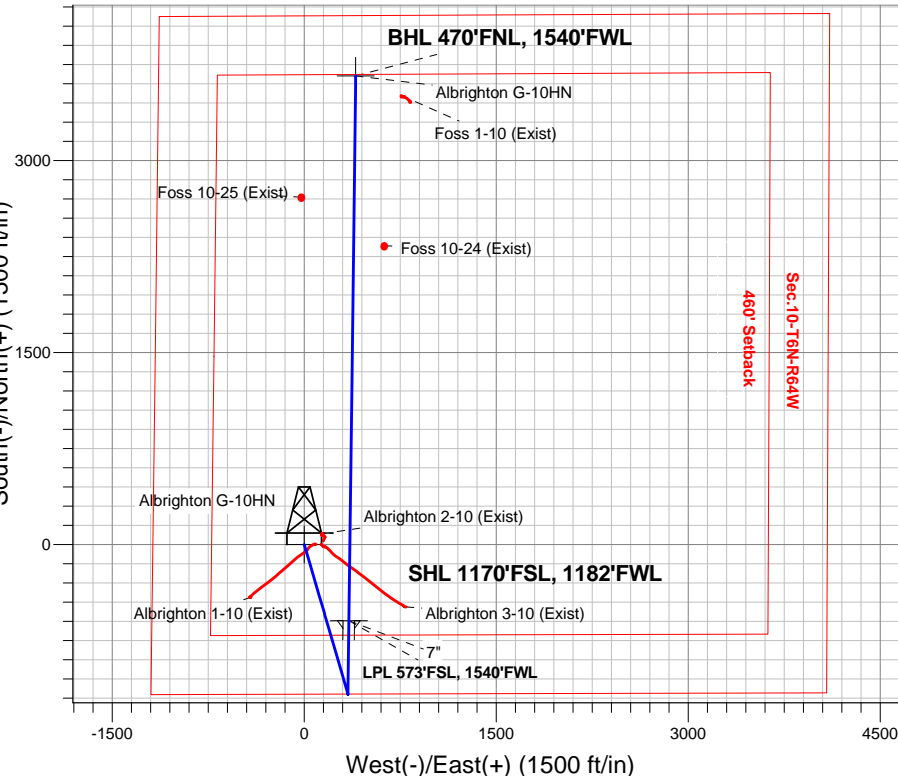

West(-)/East(+) (1500 ft/in)

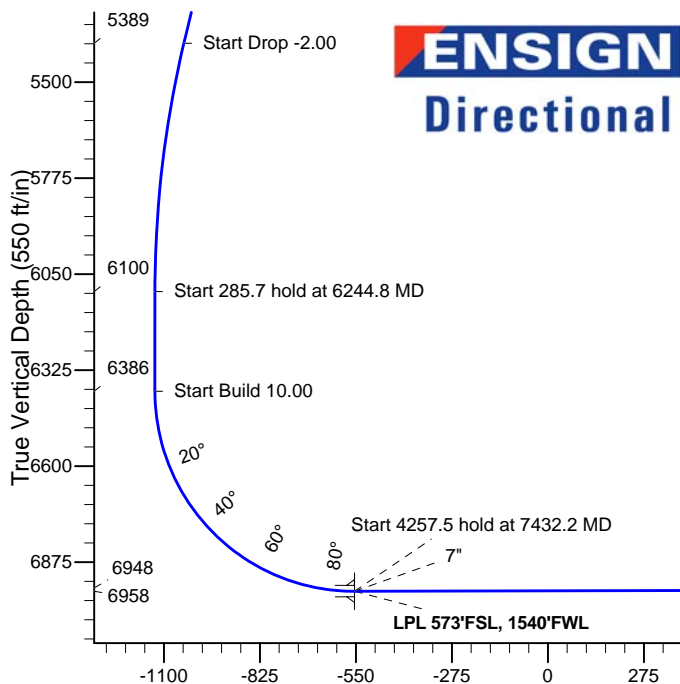

ENSIGN
Directional

SECTION DETAILS

Sec	MD	Inc	Azi	TVD	+N/-S	+E/-W	DLeg	TFace	VSec	Target
1	0.0	0.00	0.00	0.0	0.0	0.0	0.00	0.00	0.0	
2	500.0	0.00	0.00	500.0	0.0	0.0	0.00	0.00	0.0	
3	1458.1	14.37	163.71	1448.1	-114.7	33.5	1.50	163.71	-110.4	
4	5526.3	14.37	163.71	5388.9	-1083.9	316.8	0.00	0.00	-1042.9	
5	6244.8	0.00	0.00	6100.0	-1170.0	341.9	2.00	180.00	-1125.7	
6	6530.5	0.00	0.00	6385.7	-1170.0	341.9	0.00	0.00	-1125.7	
7	7431.6	90.13	0.71	6958.5	-595.9	349.1	10.00	0.71	-554.2	
8	7431.7	90.13	0.71	6958.5	-595.8	349.1	0.00	0.00	-554.1	LPL 573'FSL, 1540'FWL
9	7432.2	90.13	0.71	6958.5	-595.3	349.1	1.00	0.07	-553.7	
10	11689.6	90.13	0.71	6948.5	3661.8	402.1	0.00	0.00	3683.8	BHL 470'FNL, 1540'FWL

Vertical Section at 6.27° (550 ft/in)



Bayswater Exploration & Production, LLC

SEC.10-T6N-R64W

Albrighton Pad Sec.10-T6N-R64W

Albrighton G-10HN

Wellbore #1

Plan: Plan #2 (8-27-15)

Standard Planning Report

31 August, 2015



BAYSWATER
EXPLORATION & PRODUCTION, LLC

Database:	EDMNEW	Local Co-ordinate Reference:	Well Albrighton G-10HN
Company:	Bayswater Exploration & Production, LLC	TVD Reference:	WELL @ 4828.5ft (RKB - 22.5')
Project:	SEC.10-T6N-R64W	MD Reference:	WELL @ 4828.5ft (RKB - 22.5')
Site:	Albrighton Pad Sec.10-T6N-R64W	North Reference:	True
Well:	Albrighton G-10HN	Survey Calculation Method:	Minimum Curvature
Wellbore:	Wellbore #1		
Design:	Plan #2 (8-27-15)		

Project	SEC.10-T6N-R64W, Weld County, Colorado		
Map System:	US State Plane 1983	System Datum:	Mean Sea Level
Geo Datum:	North American Datum 1983		Using Well Reference Point
Map Zone:	Colorado Northern Zone		Using geodetic scale factor

Site		Albrighton Pad Sec.10-T6N-R64W			
Site Position:		Northing:	1,425,196.03 ft	Latitude:	40.496612
From:	Lat/Long	Easting:	3,266,483.40 ft	Longitude:	-104.541799
Position Uncertainty:	0.0 ft	Slot Radius:	"	Grid Convergence:	0.62 °

Well	Albrighton G-10HN					
Well Position	+N/-S	0.4 ft	Northing:	1,425,197.36 ft	Latitude:	40.496613
	+E/-W	90.1 ft	Easting:	3,266,573.50 ft	Longitude:	-104.541475
Position Uncertainty		0.0 ft	Wellhead Elevation:	ft	Ground Level:	4,806.0 ft

Wellbore	Wellbore #1				
Magnetics	Model Name	Sample Date	Declination (°)	Dip Angle (°)	Field Strength (nT)
	IGRF2010	8/31/2015	8.18	67.02	52,761

Design	Plan #2 (8-27-15)			
Audit Notes:				
Version:	Phase:	PROTOTYPE	Tie On Depth:	0.0
Vertical Section:	Depth From (TVD) (ft)	+N/-S (ft)	+E/-W (ft)	Direction (°)
	0.0	0.0	0.0	6.27

Plan Sections										
Measured Depth (ft)	Inclination (°)	Azimuth (°)	Vertical Depth (ft)	+N/-S (ft)	+E/-W (ft)	Dogleg Rate (°/100ft)	Build Rate (°/100ft)	Turn Rate (°/100ft)	TFO (°)	Target
0.0	0.00	0.00	0.0	0.0	0.0	0.00	0.00	0.00	0.00	
500.0	0.00	0.00	500.0	0.0	0.0	0.00	0.00	0.00	0.00	
1,458.1	14.37	163.71	1,448.1	-114.7	33.5	1.50	1.50	0.00	163.71	
5,526.3	14.37	163.71	5,388.9	-1,083.9	316.8	0.00	0.00	0.00	0.00	
6,244.8	0.00	0.00	6,100.0	-1,170.0	341.9	2.00	-2.00	0.00	180.00	
6,530.5	0.00	0.00	6,385.7	-1,170.0	341.9	0.00	0.00	0.00	0.00	
7,431.6	90.13	0.71	6,958.5	-595.9	349.1	10.00	10.00	0.00	0.71	
7,431.7	90.13	0.71	6,958.5	-595.8	349.1	0.00	0.00	0.00	0.00	LPL 573'FSL, 1540'
7,432.2	90.13	0.71	6,958.5	-595.3	349.1	1.00	1.00	0.00	0.07	
11,689.6	90.13	0.71	6,948.5	3,661.8	402.1	0.00	0.00	0.00	0.00	BHL 470'FNL, 1540'

Database:	EDMNEW	Local Co-ordinate Reference:	Well Albrighton G-10HN
Company:	Bayswater Exploration & Production, LLC	TVD Reference:	WELL @ 4828.5ft (RKB - 22.5')
Project:	SEC.10-T6N-R64W	MD Reference:	WELL @ 4828.5ft (RKB - 22.5')
Site:	Albrighton Pad Sec.10-T6N-R64W	North Reference:	True
Well:	Albrighton G-10HN	Survey Calculation Method:	Minimum Curvature
Wellbore:	Wellbore #1		
Design:	Plan #2 (8-27-15)		

Planned Survey									
Measured Depth (ft)	Inclination (°)	Azimuth (°)	Vertical Depth (ft)	+N/-S (ft)	+E/-W (ft)	Vertical Section (ft)	Dogleg Rate (°/100ft)	Build Rate (°/100ft)	Turn Rate (°/100ft)
0.0	0.00	0.00	0.0	0.0	0.0	0.0	0.00	0.00	0.00
1.0	0.00	0.00	1.0	0.0	0.0	0.0	0.00	0.00	0.00
SHL 1170'FSL, 1182'FWL									
100.0	0.00	0.00	100.0	0.0	0.0	0.0	0.00	0.00	0.00
200.0	0.00	0.00	200.0	0.0	0.0	0.0	0.00	0.00	0.00
300.0	0.00	0.00	300.0	0.0	0.0	0.0	0.00	0.00	0.00
400.0	0.00	0.00	400.0	0.0	0.0	0.0	0.00	0.00	0.00
500.0	0.00	0.00	500.0	0.0	0.0	0.0	0.00	0.00	0.00
KOP - Start Build 1.50									
600.0	1.50	163.71	600.0	-1.3	0.4	-1.2	1.50	1.50	0.00
700.0	3.00	163.71	699.9	-5.0	1.5	-4.8	1.50	1.50	0.00
800.0	4.50	163.71	799.7	-11.3	3.3	-10.9	1.50	1.50	0.00
900.0	6.00	163.71	899.3	-20.1	5.9	-19.3	1.50	1.50	0.00
1,000.0	7.50	163.71	998.6	-31.4	9.2	-30.2	1.50	1.50	0.00
1,100.0	9.00	163.71	1,097.5	-45.1	13.2	-43.4	1.50	1.50	0.00
1,200.0	10.50	163.71	1,196.1	-61.4	17.9	-59.1	1.50	1.50	0.00
1,300.0	12.00	163.71	1,294.2	-80.1	23.4	-77.1	1.50	1.50	0.00
1,400.0	13.50	163.71	1,391.7	-101.3	29.6	-97.5	1.50	1.50	0.00
1,458.1	14.37	163.71	1,448.1	-114.7	33.5	-110.4	1.50	1.50	0.00
1,500.0	14.37	163.71	1,488.7	-124.7	36.4	-120.0	0.00	0.00	0.00
1,600.0	14.37	163.71	1,585.5	-148.5	43.4	-142.9	0.00	0.00	0.00
1,700.0	14.37	163.71	1,682.4	-172.4	50.4	-165.8	0.00	0.00	0.00
1,800.0	14.37	163.71	1,779.3	-196.2	57.3	-188.8	0.00	0.00	0.00
1,900.0	14.37	163.71	1,876.2	-220.0	64.3	-211.7	0.00	0.00	0.00
2,000.0	14.37	163.71	1,973.0	-243.8	71.3	-234.6	0.00	0.00	0.00
2,100.0	14.37	163.71	2,069.9	-267.7	78.2	-257.5	0.00	0.00	0.00
2,200.0	14.37	163.71	2,166.8	-291.5	85.2	-280.4	0.00	0.00	0.00
2,300.0	14.37	163.71	2,263.6	-315.3	92.1	-303.4	0.00	0.00	0.00
2,400.0	14.37	163.71	2,360.5	-339.1	99.1	-326.3	0.00	0.00	0.00
2,500.0	14.37	163.71	2,457.4	-363.0	106.1	-349.2	0.00	0.00	0.00
2,600.0	14.37	163.71	2,554.3	-386.8	113.0	-372.1	0.00	0.00	0.00
2,700.0	14.37	163.71	2,651.1	-410.6	120.0	-395.1	0.00	0.00	0.00
2,800.0	14.37	163.71	2,748.0	-434.4	127.0	-418.0	0.00	0.00	0.00
2,900.0	14.37	163.71	2,844.9	-458.3	133.9	-440.9	0.00	0.00	0.00
3,000.0	14.37	163.71	2,941.7	-482.1	140.9	-463.8	0.00	0.00	0.00
3,100.0	14.37	163.71	3,038.6	-505.9	147.8	-486.7	0.00	0.00	0.00
3,200.0	14.37	163.71	3,135.5	-529.7	154.8	-509.7	0.00	0.00	0.00
3,300.0	14.37	163.71	3,232.3	-553.6	161.8	-532.6	0.00	0.00	0.00
3,400.0	14.37	163.71	3,329.2	-577.4	168.7	-555.5	0.00	0.00	0.00
3,500.0	14.37	163.71	3,426.1	-601.2	175.7	-578.4	0.00	0.00	0.00
3,600.0	14.37	163.71	3,523.0	-625.0	182.6	-601.4	0.00	0.00	0.00
3,700.0	14.37	163.71	3,619.8	-648.9	189.6	-624.3	0.00	0.00	0.00
3,800.0	14.37	163.71	3,716.7	-672.7	196.6	-647.2	0.00	0.00	0.00
3,900.0	14.37	163.71	3,813.6	-696.5	203.5	-670.1	0.00	0.00	0.00
4,000.0	14.37	163.71	3,910.4	-720.3	210.5	-693.0	0.00	0.00	0.00
4,100.0	14.37	163.71	4,007.3	-744.2	217.5	-716.0	0.00	0.00	0.00
4,200.0	14.37	163.71	4,104.2	-768.0	224.4	-738.9	0.00	0.00	0.00
4,300.0	14.37	163.71	4,201.1	-791.8	231.4	-761.8	0.00	0.00	0.00
4,400.0	14.37	163.71	4,297.9	-815.6	238.3	-784.7	0.00	0.00	0.00
4,500.0	14.37	163.71	4,394.8	-839.4	245.3	-807.7	0.00	0.00	0.00
4,600.0	14.37	163.71	4,491.7	-863.3	252.3	-830.6	0.00	0.00	0.00
4,700.0	14.37	163.71	4,588.5	-887.1	259.2	-853.5	0.00	0.00	0.00
4,800.0	14.37	163.71	4,685.4	-910.9	266.2	-876.4	0.00	0.00	0.00
4,900.0	14.37	163.71	4,782.3	-934.7	273.2	-899.3	0.00	0.00	0.00

Database:	EDMNEW	Local Co-ordinate Reference:	Well Albrighton G-10HN
Company:	Bayswater Exploration & Production, LLC	TVD Reference:	WELL @ 4828.5ft (RKB - 22.5')
Project:	SEC.10-T6N-R64W	MD Reference:	WELL @ 4828.5ft (RKB - 22.5')
Site:	Albrighton Pad Sec.10-T6N-R64W	North Reference:	True
Well:	Albrighton G-10HN	Survey Calculation Method:	Minimum Curvature
Wellbore:	Wellbore #1		
Design:	Plan #2 (8-27-15)		

Planned Survey									
Measured Depth (ft)	Inclination (°)	Azimuth (°)	Vertical Depth (ft)	+N/-S (ft)	+E/-W (ft)	Vertical Section (ft)	Dogleg Rate (°/100ft)	Build Rate (°/100ft)	Turn Rate (°/100ft)
5,000.0	14.37	163.71	4,879.1	-958.6	280.1	-922.3	0.00	0.00	0.00
5,100.0	14.37	163.71	4,976.0	-982.4	287.1	-945.2	0.00	0.00	0.00
5,200.0	14.37	163.71	5,072.9	-1,006.2	294.0	-968.1	0.00	0.00	0.00
5,300.0	14.37	163.71	5,169.8	-1,030.0	301.0	-991.0	0.00	0.00	0.00
5,400.0	14.37	163.71	5,266.6	-1,053.9	308.0	-1,014.0	0.00	0.00	0.00
5,500.0	14.37	163.71	5,363.5	-1,077.7	314.9	-1,036.9	0.00	0.00	0.00
5,526.3	14.37	163.71	5,389.0	-1,084.0	316.8	-1,042.9	0.00	0.00	0.00
Start Drop -2.00									
5,600.0	12.90	163.71	5,460.6	-1,100.6	321.6	-1,059.0	2.00	-2.00	0.00
5,700.0	10.90	163.71	5,558.4	-1,120.4	327.4	-1,078.0	2.00	-2.00	0.00
5,800.0	8.90	163.71	5,657.0	-1,136.9	332.2	-1,093.9	2.00	-2.00	0.00
5,900.0	6.90	163.71	5,756.0	-1,150.1	336.1	-1,106.5	2.00	-2.00	0.00
6,000.0	4.90	163.71	5,855.5	-1,160.0	339.0	-1,116.0	2.00	-2.00	0.00
6,100.0	2.90	163.71	5,955.2	-1,166.5	340.9	-1,122.3	2.00	-2.00	0.00
6,200.0	0.90	163.71	6,055.2	-1,169.7	341.8	-1,125.4	2.00	-2.00	0.00
6,244.8	0.00	163.71	6,100.0	-1,170.0	341.9	-1,125.7	2.00	-2.00	0.00
Start 285.7 hold at 6244.8 MD									
6,300.0	0.00	0.00	6,155.2	-1,170.0	341.9	-1,125.7	0.00	0.00	0.00
6,400.0	0.00	0.00	6,255.2	-1,170.0	341.9	-1,125.7	0.00	0.00	0.00
6,500.0	0.00	0.00	6,355.2	-1,170.0	341.9	-1,125.7	0.00	0.00	0.00
6,530.5	0.00	0.00	6,385.7	-1,170.0	341.9	-1,125.7	0.00	0.00	0.00
Start Build 10.00									
6,600.0	6.95	0.71	6,455.0	-1,165.8	342.0	-1,121.5	10.00	10.00	0.00
6,700.0	16.95	0.71	6,552.7	-1,145.1	342.2	-1,100.9	10.00	10.00	0.00
6,800.0	26.96	0.71	6,645.3	-1,107.8	342.7	-1,063.7	10.00	10.00	0.00
6,900.0	36.96	0.71	6,730.1	-1,054.9	343.3	-1,011.1	10.00	10.00	0.00
7,000.0	46.96	0.71	6,804.3	-988.1	344.2	-944.7	10.00	10.00	0.00
7,100.0	56.96	0.71	6,865.9	-909.5	345.1	-866.4	10.00	10.00	0.00
7,200.0	66.96	0.71	6,912.8	-821.3	346.2	-778.6	10.00	10.00	0.00
7,300.0	76.97	0.71	6,943.7	-726.4	347.4	-684.1	10.00	10.00	0.00
7,400.0	86.97	0.71	6,957.7	-627.5	348.7	-585.7	10.00	10.00	0.00
7,431.6	90.13	0.71	6,958.5	-595.9	349.1	-554.2	10.00	10.00	0.00
7,431.7	90.13	0.71	6,958.5	-595.8	349.1	-554.1	0.00	0.00	0.00
7" - LPL 573'FSL, 1540'FWL									
7,432.2	90.13	0.71	6,958.5	-595.3	349.1	-553.7	0.94	0.94	0.00
Start 4257.5 hold at 7432.2 MD									
7,500.0	90.13	0.71	6,958.3	-527.5	349.9	-486.2	0.00	0.00	0.00
7,600.0	90.13	0.71	6,958.1	-427.5	351.2	-386.6	0.00	0.00	0.00
7,700.0	90.13	0.71	6,957.9	-327.5	352.4	-287.1	0.00	0.00	0.00
7,800.0	90.13	0.71	6,957.6	-227.5	353.6	-187.6	0.00	0.00	0.00
7,900.0	90.13	0.71	6,957.4	-127.5	354.9	-88.0	0.00	0.00	0.00
8,000.0	90.13	0.71	6,957.2	-27.6	356.1	11.5	0.00	0.00	0.00
8,100.0	90.13	0.71	6,956.9	72.4	357.4	111.0	0.00	0.00	0.00
8,200.0	90.13	0.71	6,956.7	172.4	358.6	210.5	0.00	0.00	0.00
8,300.0	90.13	0.71	6,956.5	272.4	359.9	310.1	0.00	0.00	0.00
8,400.0	90.13	0.71	6,956.2	372.4	361.1	409.6	0.00	0.00	0.00
8,500.0	90.13	0.71	6,956.0	472.4	362.4	509.1	0.00	0.00	0.00
8,600.0	90.13	0.71	6,955.8	572.4	363.6	608.7	0.00	0.00	0.00
8,700.0	90.13	0.71	6,955.5	672.4	364.9	708.2	0.00	0.00	0.00
8,800.0	90.13	0.71	6,955.3	772.4	366.1	807.7	0.00	0.00	0.00
8,900.0	90.13	0.71	6,955.1	872.4	367.3	907.3	0.00	0.00	0.00
9,000.0	90.13	0.71	6,954.8	972.4	368.6	1,006.8	0.00	0.00	0.00
9,100.0	90.13	0.71	6,954.6	1,072.4	369.8	1,106.3	0.00	0.00	0.00

Database:	EDMNEW	Local Co-ordinate Reference:	Well Albrighton G-10HN
Company:	Bayswater Exploration & Production, LLC	TVD Reference:	WELL @ 4828.5ft (RKB - 22.5')
Project:	SEC.10-T6N-R64W	MD Reference:	WELL @ 4828.5ft (RKB - 22.5')
Site:	Albrighton Pad Sec.10-T6N-R64W	North Reference:	True
Well:	Albrighton G-10HN	Survey Calculation Method:	Minimum Curvature
Wellbore:	Wellbore #1		
Design:	Plan #2 (8-27-15)		

Planned Survey									
Measured Depth (ft)	Inclination (°)	Azimuth (°)	Vertical Depth (ft)	+N/-S (ft)	+E/-W (ft)	Vertical Section (ft)	Dogleg Rate (°/100ft)	Build Rate (°/100ft)	Turn Rate (°/100ft)
9,200.0	90.13	0.71	6,954.3	1,172.3	371.1	1,205.8	0.00	0.00	0.00
9,300.0	90.13	0.71	6,954.1	1,272.3	372.3	1,305.4	0.00	0.00	0.00
9,400.0	90.13	0.71	6,953.9	1,372.3	373.6	1,404.9	0.00	0.00	0.00
9,500.0	90.13	0.71	6,953.6	1,472.3	374.8	1,504.4	0.00	0.00	0.00
9,600.0	90.13	0.71	6,953.4	1,572.3	376.1	1,604.0	0.00	0.00	0.00
9,700.0	90.13	0.71	6,953.2	1,672.3	377.3	1,703.5	0.00	0.00	0.00
9,800.0	90.13	0.71	6,952.9	1,772.3	378.6	1,803.0	0.00	0.00	0.00
9,900.0	90.13	0.71	6,952.7	1,872.3	379.8	1,902.6	0.00	0.00	0.00
10,000.0	90.13	0.71	6,952.5	1,972.3	381.1	2,002.1	0.00	0.00	0.00
10,100.0	90.13	0.71	6,952.2	2,072.3	382.3	2,101.6	0.00	0.00	0.00
10,200.0	90.13	0.71	6,952.0	2,172.3	383.5	2,201.2	0.00	0.00	0.00
10,300.0	90.13	0.71	6,951.8	2,272.3	384.8	2,300.7	0.00	0.00	0.00
10,400.0	90.13	0.71	6,951.5	2,372.2	386.0	2,400.2	0.00	0.00	0.00
10,500.0	90.13	0.71	6,951.3	2,472.2	387.3	2,499.7	0.00	0.00	0.00
10,600.0	90.13	0.71	6,951.1	2,572.2	388.5	2,599.3	0.00	0.00	0.00
10,700.0	90.13	0.71	6,950.8	2,672.2	389.8	2,698.8	0.00	0.00	0.00
10,800.0	90.13	0.71	6,950.6	2,772.2	391.0	2,798.3	0.00	0.00	0.00
10,900.0	90.13	0.71	6,950.4	2,872.2	392.3	2,897.9	0.00	0.00	0.00
11,000.0	90.13	0.71	6,950.1	2,972.2	393.5	2,997.4	0.00	0.00	0.00
11,100.0	90.13	0.71	6,949.9	3,072.2	394.8	3,096.9	0.00	0.00	0.00
11,200.0	90.13	0.71	6,949.6	3,172.2	396.0	3,196.5	0.00	0.00	0.00
11,300.0	90.13	0.71	6,949.4	3,272.2	397.3	3,296.0	0.00	0.00	0.00
11,400.0	90.13	0.71	6,949.2	3,372.2	398.5	3,395.5	0.00	0.00	0.00
11,500.0	90.13	0.71	6,948.9	3,472.2	399.7	3,495.0	0.00	0.00	0.00
11,600.0	90.13	0.71	6,948.7	3,572.2	401.0	3,594.6	0.00	0.00	0.00
11,689.6	90.13	0.71	6,948.5	3,661.7	402.1	3,683.8	0.00	0.00	0.00
TD at 11689.6 - BHL 470'FNL, 1540'FWL									

Targets									
Target Name	Dip Angle (°)	Dip Dir. (°)	TVD (ft)	+N/-S (ft)	+E/-W (ft)	Northing (ft)	Easting (ft)	Latitude	Longitude
BHL 470'FNL, 1540'F ¹ - hit/miss target - Shape - Point	0.00	0.00	6,948.5	3,661.8	402.1	1,428,863.13	3,266,935.99	40.506664	-104.540029
SHL 1170'FSL, 1182'f - plan hits target center - Point	0.00	0.00	1.0	0.0	0.0	1,425,197.36	3,266,573.50	40.496613	-104.541475
LPL 573'FSL, 1540'F ^v - plan hits target center - Point	0.00	0.00	6,958.5	-595.8	349.1	1,424,605.39	3,266,928.96	40.494978	-104.540220

Casing Points					
Measured Depth (ft)	Vertical Depth (ft)	Name	Casing Diameter (")	Hole Diameter (")	
7,431.7	6,958.5	7"	7	7-1/2	

Database:	EDMNEW	Local Co-ordinate Reference:	Well Albrighton G-10HN
Company:	Bayswater Exploration & Production, LLC	TVD Reference:	WELL @ 4828.5ft (RKB - 22.5')
Project:	SEC.10-T6N-R64W	MD Reference:	WELL @ 4828.5ft (RKB - 22.5')
Site:	Albrighton Pad Sec.10-T6N-R64W	North Reference:	True
Well:	Albrighton G-10HN	Survey Calculation Method:	Minimum Curvature
Wellbore:	Wellbore #1		
Design:	Plan #2 (8-27-15)		

Plan Annotations

Measured Depth (ft)	Vertical Depth (ft)	Local Coordinates		Comment
		+N/-S (ft)	+E/-W (ft)	
500.0	500.0	0.0	0.0	KOP - Start Build 1.50
5,526.3	5,388.9	-114.7	33.5	Start Drop -2.00
6,244.8	6,100.0	-1,083.9	316.8	Start 285.7 hold at 6244.8 MD
6,530.5	6,385.7	-1,170.0	341.9	Start Build 10.00
7,432.2	6,958.5	-1,170.0	341.9	Start 4257.5 hold at 7432.2 MD
11,689.6	6,948.5	-595.3	349.1	TD at 11689.6