

Bayswater Exploration & Production, LLC

Well Name: Albrighton C-10HN

Surface Location: Albrighton Pad Sec.10-T6N-R64W
North American Datum 1983 , US State Plane 1983 , Colorado Northern Zone
Ground Elevation: 4807.0
+N/-S +E/-W Northing Easting Latitude Longitude Slot
0.0 0.0 1425196.33 3266513.43 40.496612 -104.541691
RKB - 22.5' WELL @ 4829.5ft (RKB - 22.5')

WELLBORE TARGET DETAILS

Name	TVD	+N/-S	+E/-W	Shape
SHL 1170'FSL, 1122'FWL	1.0	0.0	0.0	Point
BHL 470'FNL, 470'FWL	6859.5	3657.1	-607.9	Point
LPL 576'FSL, 470'FWL	6869.5	-595.9	-668.0	Point

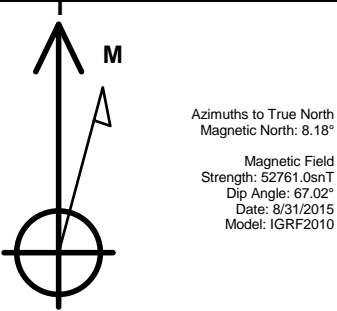

Azimuths to True North
Magnetic North: 8.18°
Magnetic Field
Strength: 52761.0 nT
Dip Angle: 67.02°
Date: 8/31/2015
Model: IGRF2010

Albrighton Pad Sec.10-T6N-R64W
Albrighton C-10HN
Plan #2 (8-27-15)
8:55, August 31 2015

ANNOTATIONS

TVD	MD	Annotation
600.0	600.0	KOP - Start Build 1.50
5158.2	5333.7	Start Drop -2.00
6000.0	6188.1	Start 296.8 hold at 6188.1 MD
6296.8	6484.9	Start Build 10.00
6869.5	7386.4	Start 4252.9 hold at 7386.4 MD
6859.5	11639.3	TD at 11639.3

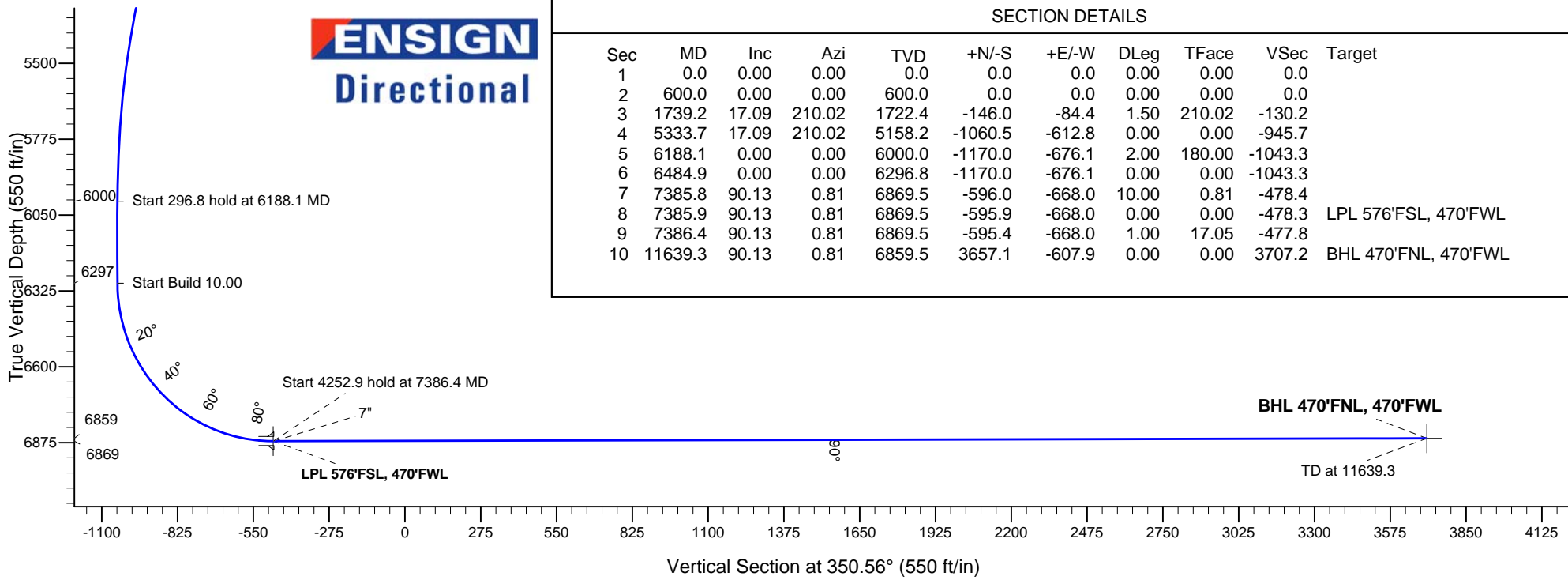
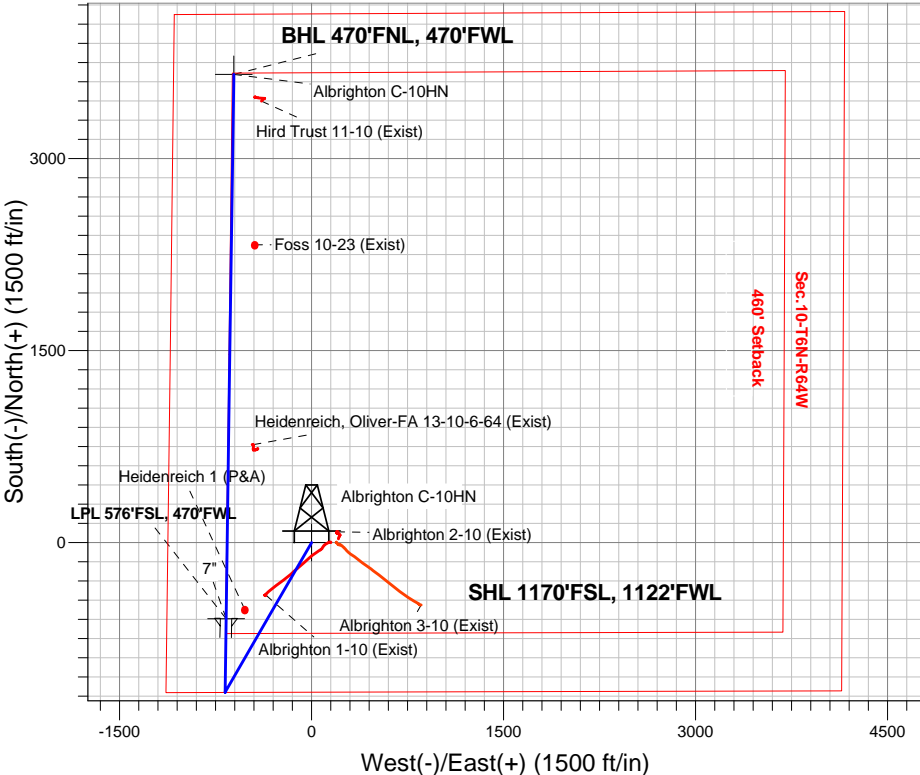

SECTION DETAILS

Sec	MD	Inc	Azi	TVD	+N/-S	+E/-W	DLeg	TFace	VSec	Target
1	0.0	0.00	0.00	0.0	0.0	0.0	0.00	0.00	0.0	
2	600.0	0.00	0.00	600.0	0.0	0.0	0.00	0.00	0.0	
3	1739.2	17.09	210.02	1722.4	-146.0	-84.4	1.50	210.02	-130.2	
4	5333.7	17.09	210.02	5158.2	-1060.5	-612.8	0.00	0.00	-945.7	
5	6188.1	0.00	0.00	6000.0	-1170.0	-676.1	2.00	180.00	-1043.3	
6	6484.9	0.00	0.00	6296.8	-1170.0	-676.1	0.00	0.00	-1043.3	
7	7385.8	90.13	0.81	6869.5	-596.0	-668.0	10.00	0.81	-478.4	
8	7385.9	90.13	0.81	6869.5	-595.9	-668.0	0.00	0.00	-478.3	LPL 576'FSL, 470'FWL
9	7386.4	90.13	0.81	6869.5	-595.4	-668.0	1.00	17.05	-477.8	
10	11639.3	90.13	0.81	6859.5	3657.1	-607.9	0.00	0.00	3707.2	BHL 470'FNL, 470'FWL



Bayswater Exploration & Production, LLC

SEC.10-T6N-R64W

Albrighton Pad Sec.10-T6N-R64W

Albrighton C-10HN

Wellbore #1

Plan: Plan #2 (8-27-15)

Standard Planning Report

31 August, 2015



BAYSWATER
EXPLORATION & PRODUCTION, LLC

Database:	EDMNEW	Local Co-ordinate Reference:	Well Albrighton C-10HN
Company:	Bayswater Exploration & Production, LLC	TVD Reference:	WELL @ 4829.5ft (RKB - 22.5')
Project:	SEC.10-T6N-R64W	MD Reference:	WELL @ 4829.5ft (RKB - 22.5')
Site:	Albrighton Pad Sec.10-T6N-R64W	North Reference:	True
Well:	Albrighton C-10HN	Survey Calculation Method:	Minimum Curvature
Wellbore:	Wellbore #1		
Design:	Plan #2 (8-27-15)		

Project	SEC.10-T6N-R64W, Weld County, Colorado		
Map System:	US State Plane 1983	System Datum:	Mean Sea Level
Geo Datum:	North American Datum 1983		Using Well Reference Point
Map Zone:	Colorado Northern Zone		Using geodetic scale factor

Site		Albrighton Pad Sec.10-T6N-R64W			
Site Position:		Northing:	1,425,196.03ft	Latitude:	40.496612
From:	Lat/Long	Easting:	3,266,483.40ft	Longitude:	-104.541799
Position Uncertainty:	0.0 ft	Slot Radius:	"	Grid Convergence:	0.62 °

Well	Albrighton C-10HN					
Well Position	+N-S	0.0 ft	Northing:	1,425,196.33 ft	Latitude:	40.496612
	+E-W	30.0 ft	Easting:	3,266,513.43 ft	Longitude:	-104.541691
Position Uncertainty		0.0 ft	Wellhead Elevation:	ft	Ground Level:	4,807.0 ft

Wellbore	Wellbore #1				
Magnetics	Model Name	Sample Date	Declination (°)	Dip Angle (°)	Field Strength (nT)
	IGRF2010	8/31/2015	8.18	67.02	52,761

Design	Plan #2 (8-27-15)			
Audit Notes:				
Version:	Phase:	PROTOTYPE	Tie On Depth:	0.0
Vertical Section:	Depth From (TVD) (ft)	+N/-S (ft)	+E/-W (ft)	Direction (°)
	0.0	0.0	0.0	350.56

Plan Sections										
Measured Depth (ft)	Inclination (°)	Azimuth (°)	Vertical Depth (ft)	+N/-S (ft)	+E/-W (ft)	Dogleg Rate (°/100ft)	Build Rate (°/100ft)	Turn Rate (°/100ft)	TFO (°)	Target
0.0	0.00	0.00	0.0	0.0	0.0	0.00	0.00	0.00	0.00	
600.0	0.00	0.00	600.0	0.0	0.0	0.00	0.00	0.00	0.00	
1,739.2	17.09	210.02	1,722.4	-146.0	-84.4	1.50	1.50	0.00	210.02	
5,333.7	17.09	210.02	5,158.2	-1,060.5	-612.8	0.00	0.00	0.00	0.00	
6,188.1	0.00	0.00	6,000.0	-1,170.0	-676.1	2.00	-2.00	0.00	180.00	
6,484.9	0.00	0.00	6,296.8	-1,170.0	-676.1	0.00	0.00	0.00	0.00	
7,385.8	90.13	0.81	6,869.5	-596.0	-668.0	10.00	10.00	0.00	0.81	
7,385.9	90.13	0.81	6,869.5	-595.9	-668.0	0.00	0.00	0.00	0.00	LPL 576'FSL, 470'F
7,386.4	90.13	0.81	6,869.5	-595.4	-668.0	1.00	0.96	0.29	17.05	
11,639.3	90.13	0.81	6,859.5	3,657.1	-607.9	0.00	0.00	0.00	0.00	BHL 470'FNL, 470'F

Database:	EDMNEW	Local Co-ordinate Reference:	Well Albrighton C-10HN
Company:	Bayswater Exploration & Production, LLC	TVD Reference:	WELL @ 4829.5ft (RKB - 22.5')
Project:	SEC.10-T6N-R64W	MD Reference:	WELL @ 4829.5ft (RKB - 22.5')
Site:	Albrighton Pad Sec.10-T6N-R64W	North Reference:	True
Well:	Albrighton C-10HN	Survey Calculation Method:	Minimum Curvature
Wellbore:	Wellbore #1		
Design:	Plan #2 (8-27-15)		

Planned Survey									
Measured Depth (ft)	Inclination (°)	Azimuth (°)	Vertical Depth (ft)	+N/-S (ft)	+E/-W (ft)	Vertical Section (ft)	Dogleg Rate (°/100ft)	Build Rate (°/100ft)	Turn Rate (°/100ft)
0.0	0.00	0.00	0.0	0.0	0.0	0.0	0.00	0.00	0.00
1.0	0.00	0.00	1.0	0.0	0.0	0.0	0.00	0.00	0.00
SHL 1170'FSL, 1122'FWL									
100.0	0.00	0.00	100.0	0.0	0.0	0.0	0.00	0.00	0.00
200.0	0.00	0.00	200.0	0.0	0.0	0.0	0.00	0.00	0.00
300.0	0.00	0.00	300.0	0.0	0.0	0.0	0.00	0.00	0.00
400.0	0.00	0.00	400.0	0.0	0.0	0.0	0.00	0.00	0.00
500.0	0.00	0.00	500.0	0.0	0.0	0.0	0.00	0.00	0.00
600.0	0.00	0.00	600.0	0.0	0.0	0.0	0.00	0.00	0.00
KOP - Start Build 1.50									
700.0	1.50	210.02	700.0	-1.1	-0.7	-1.0	1.50	1.50	0.00
800.0	3.00	210.02	799.9	-4.5	-2.6	-4.0	1.50	1.50	0.00
900.0	4.50	210.02	899.7	-10.2	-5.9	-9.1	1.50	1.50	0.00
1,000.0	6.00	210.02	999.3	-18.1	-10.5	-16.2	1.50	1.50	0.00
1,100.0	7.50	210.02	1,098.6	-28.3	-16.3	-25.2	1.50	1.50	0.00
1,200.0	9.00	210.02	1,197.5	-40.7	-23.5	-36.3	1.50	1.50	0.00
1,300.0	10.50	210.02	1,296.1	-55.4	-32.0	-49.4	1.50	1.50	0.00
1,400.0	12.00	210.02	1,394.2	-72.3	-41.8	-64.4	1.50	1.50	0.00
1,500.0	13.50	210.02	1,491.7	-91.4	-52.8	-81.5	1.50	1.50	0.00
1,600.0	15.00	210.02	1,588.6	-112.7	-65.1	-100.5	1.50	1.50	0.00
1,700.0	16.50	210.02	1,684.9	-136.2	-78.7	-121.4	1.50	1.50	0.00
1,739.2	17.09	210.02	1,722.4	-146.0	-84.4	-130.2	1.50	1.50	0.00
1,800.0	17.09	210.02	1,780.5	-161.5	-93.3	-144.0	0.00	0.00	0.00
1,900.0	17.09	210.02	1,876.1	-186.9	-108.0	-166.7	0.00	0.00	0.00
2,000.0	17.09	210.02	1,971.7	-212.4	-122.7	-189.4	0.00	0.00	0.00
2,100.0	17.09	210.02	2,067.3	-237.8	-137.4	-212.0	0.00	0.00	0.00
2,200.0	17.09	210.02	2,162.8	-263.2	-152.1	-234.7	0.00	0.00	0.00
2,300.0	17.09	210.02	2,258.4	-288.7	-166.8	-257.4	0.00	0.00	0.00
2,400.0	17.09	210.02	2,354.0	-314.1	-181.5	-280.1	0.00	0.00	0.00
2,500.0	17.09	210.02	2,449.6	-339.6	-196.2	-302.8	0.00	0.00	0.00
2,600.0	17.09	210.02	2,545.2	-365.0	-210.9	-325.5	0.00	0.00	0.00
2,700.0	17.09	210.02	2,640.8	-390.4	-225.6	-348.2	0.00	0.00	0.00
2,800.0	17.09	210.02	2,736.4	-415.9	-240.3	-370.8	0.00	0.00	0.00
2,900.0	17.09	210.02	2,831.9	-441.3	-255.0	-393.5	0.00	0.00	0.00
3,000.0	17.09	210.02	2,927.5	-466.8	-269.7	-416.2	0.00	0.00	0.00
3,100.0	17.09	210.02	3,023.1	-492.2	-284.4	-438.9	0.00	0.00	0.00
3,200.0	17.09	210.02	3,118.7	-517.7	-299.1	-461.6	0.00	0.00	0.00
3,300.0	17.09	210.02	3,214.3	-543.1	-313.8	-484.3	0.00	0.00	0.00
3,400.0	17.09	210.02	3,309.9	-568.5	-328.5	-507.0	0.00	0.00	0.00
3,500.0	17.09	210.02	3,405.5	-594.0	-343.2	-529.7	0.00	0.00	0.00
3,600.0	17.09	210.02	3,501.0	-619.4	-357.9	-552.3	0.00	0.00	0.00
3,700.0	17.09	210.02	3,596.6	-644.9	-372.6	-575.0	0.00	0.00	0.00
3,800.0	17.09	210.02	3,692.2	-670.3	-387.3	-597.7	0.00	0.00	0.00
3,900.0	17.09	210.02	3,787.8	-695.7	-402.0	-620.4	0.00	0.00	0.00
4,000.0	17.09	210.02	3,883.4	-721.2	-416.7	-643.1	0.00	0.00	0.00
4,100.0	17.09	210.02	3,979.0	-746.6	-431.4	-665.8	0.00	0.00	0.00
4,200.0	17.09	210.02	4,074.6	-772.1	-446.1	-688.5	0.00	0.00	0.00
4,300.0	17.09	210.02	4,170.1	-797.5	-460.9	-711.1	0.00	0.00	0.00
4,400.0	17.09	210.02	4,265.7	-823.0	-475.6	-733.8	0.00	0.00	0.00
4,500.0	17.09	210.02	4,361.3	-848.4	-490.3	-756.5	0.00	0.00	0.00
4,600.0	17.09	210.02	4,456.9	-873.8	-505.0	-779.2	0.00	0.00	0.00
4,700.0	17.09	210.02	4,552.5	-899.3	-519.7	-801.9	0.00	0.00	0.00
4,800.0	17.09	210.02	4,648.1	-924.7	-534.4	-824.6	0.00	0.00	0.00
4,900.0	17.09	210.02	4,743.7	-950.2	-549.1	-847.3	0.00	0.00	0.00

Database:	EDMNEW	Local Co-ordinate Reference:	Well Albrighton C-10HN
Company:	Bayswater Exploration & Production, LLC	TVD Reference:	WELL @ 4829.5ft (RKB - 22.5')
Project:	SEC.10-T6N-R64W	MD Reference:	WELL @ 4829.5ft (RKB - 22.5')
Site:	Albrighton Pad Sec.10-T6N-R64W	North Reference:	True
Well:	Albrighton C-10HN	Survey Calculation Method:	Minimum Curvature
Wellbore:	Wellbore #1		
Design:	Plan #2 (8-27-15)		

Planned Survey									
Measured Depth (ft)	Inclination (°)	Azimuth (°)	Vertical Depth (ft)	+N/-S (ft)	+E/-W (ft)	Vertical Section (ft)	Dogleg Rate (°/100ft)	Build Rate (°/100ft)	Turn Rate (°/100ft)
5,000.0	17.09	210.02	4,839.2	-975.6	-563.8	-870.0	0.00	0.00	0.00
5,100.0	17.09	210.02	4,934.8	-1,001.0	-578.5	-892.6	0.00	0.00	0.00
5,200.0	17.09	210.02	5,030.4	-1,026.5	-593.2	-915.3	0.00	0.00	0.00
5,300.0	17.09	210.02	5,126.0	-1,051.9	-607.9	-938.0	0.00	0.00	0.00
5,333.7	17.09	210.02	5,158.2	-1,060.5	-612.8	-945.7	0.00	0.00	0.00
Start Drop -2.00									
5,400.0	15.76	210.02	5,221.8	-1,076.7	-622.2	-960.1	2.00	-2.00	0.00
5,500.0	13.76	210.02	5,318.5	-1,098.8	-635.0	-979.8	2.00	-2.00	0.00
5,600.0	11.76	210.02	5,416.0	-1,117.9	-646.0	-996.9	2.00	-2.00	0.00
5,700.0	9.76	210.02	5,514.3	-1,134.1	-655.3	-1,011.3	2.00	-2.00	0.00
5,800.0	7.76	210.02	5,613.1	-1,147.3	-663.0	-1,023.0	2.00	-2.00	0.00
5,900.0	5.76	210.02	5,712.4	-1,157.5	-668.9	-1,032.1	2.00	-2.00	0.00
6,000.0	3.76	210.02	5,812.0	-1,164.7	-673.0	-1,038.5	2.00	-2.00	0.00
6,100.0	1.76	210.02	5,911.9	-1,168.8	-675.4	-1,042.3	2.00	-2.00	0.00
6,188.1	0.00	210.02	6,000.0	-1,170.0	-676.1	-1,043.3	2.00	-2.00	0.00
Start 296.8 hold at 6188.1 MD									
6,200.0	0.00	0.00	6,011.9	-1,170.0	-676.1	-1,043.3	0.00	0.00	0.00
6,300.0	0.00	0.00	6,111.9	-1,170.0	-676.1	-1,043.3	0.00	0.00	0.00
6,400.0	0.00	0.00	6,211.9	-1,170.0	-676.1	-1,043.3	0.00	0.00	0.00
6,484.9	0.00	0.00	6,296.8	-1,170.0	-676.1	-1,043.3	0.00	0.00	0.00
Start Build 10.00									
6,500.0	1.51	0.81	6,311.9	-1,169.8	-676.1	-1,043.1	10.03	10.03	0.00
6,600.0	11.52	0.81	6,411.1	-1,158.5	-675.9	-1,032.0	10.00	10.00	0.00
6,700.0	21.52	0.81	6,506.9	-1,130.1	-675.5	-1,004.0	10.00	10.00	0.00
6,800.0	31.53	0.81	6,596.2	-1,085.5	-674.9	-960.1	10.00	10.00	0.00
6,900.0	41.53	0.81	6,676.5	-1,026.0	-674.1	-901.6	10.00	10.00	0.00
7,000.0	51.53	0.81	6,745.2	-953.6	-673.0	-830.3	10.00	10.00	0.00
7,100.0	61.54	0.81	6,800.3	-870.3	-671.9	-748.3	10.00	10.00	0.00
7,200.0	71.54	0.81	6,840.0	-778.6	-670.6	-658.1	10.00	10.00	0.00
7,300.0	81.54	0.81	6,863.3	-681.5	-669.2	-562.6	10.00	10.00	0.00
7,385.8	90.13	0.81	6,869.5	-596.0	-668.0	-478.4	10.00	10.00	0.00
7,385.9	90.13	0.81	6,869.5	-595.9	-668.0	-478.3	0.00	0.00	0.00
7" - LPL 576'FSL, 470'FWL									
7,386.4	90.13	0.81	6,869.5	-595.4	-668.0	-477.8	1.00	0.96	0.29
Start 4252.9 hold at 7386.4 MD									
7,400.0	90.13	0.81	6,869.5	-581.8	-667.8	-464.5	0.00	0.00	0.00
7,500.0	90.13	0.81	6,869.2	-481.9	-666.4	-366.1	0.00	0.00	0.00
7,600.0	90.13	0.81	6,869.0	-381.9	-665.0	-267.7	0.00	0.00	0.00
7,700.0	90.13	0.81	6,868.8	-281.9	-663.6	-169.2	0.00	0.00	0.00
7,800.0	90.13	0.81	6,868.5	-181.9	-662.1	-70.8	0.00	0.00	0.00
7,900.0	90.13	0.81	6,868.3	-81.9	-660.7	27.6	0.00	0.00	0.00
8,000.0	90.13	0.81	6,868.1	18.1	-659.3	126.0	0.00	0.00	0.00
8,100.0	90.13	0.81	6,867.8	118.1	-657.9	224.4	0.00	0.00	0.00
8,200.0	90.13	0.81	6,867.6	218.1	-656.5	322.8	0.00	0.00	0.00
8,300.0	90.13	0.81	6,867.4	318.1	-655.1	421.2	0.00	0.00	0.00
8,400.0	90.13	0.81	6,867.1	418.1	-653.7	519.6	0.00	0.00	0.00
8,500.0	90.13	0.81	6,866.9	518.0	-652.3	618.0	0.00	0.00	0.00
8,600.0	90.13	0.81	6,866.6	618.0	-650.8	716.4	0.00	0.00	0.00
8,700.0	90.13	0.81	6,866.4	718.0	-649.4	814.8	0.00	0.00	0.00
8,800.0	90.13	0.81	6,866.2	818.0	-648.0	913.2	0.00	0.00	0.00
8,900.0	90.13	0.81	6,865.9	918.0	-646.6	1,011.6	0.00	0.00	0.00
9,000.0	90.13	0.81	6,865.7	1,018.0	-645.2	1,110.0	0.00	0.00	0.00
9,100.0	90.13	0.81	6,865.5	1,118.0	-643.8	1,208.4	0.00	0.00	0.00

Database:	EDMNEW	Local Co-ordinate Reference:	Well Albrighton C-10HN
Company:	Bayswater Exploration & Production, LLC	TVD Reference:	WELL @ 4829.5ft (RKB - 22.5')
Project:	SEC.10-T6N-R64W	MD Reference:	WELL @ 4829.5ft (RKB - 22.5')
Site:	Albrighton Pad Sec.10-T6N-R64W	North Reference:	True
Well:	Albrighton C-10HN	Survey Calculation Method:	Minimum Curvature
Wellbore:	Wellbore #1		
Design:	Plan #2 (8-27-15)		

Planned Survey									
Measured Depth (ft)	Inclination (°)	Azimuth (°)	Vertical Depth (ft)	+N/-S (ft)	+E/-W (ft)	Vertical Section (ft)	Dogleg Rate (°/100ft)	Build Rate (°/100ft)	Turn Rate (°/100ft)
9,200.0	90.13	0.81	6,865.2	1,218.0	-642.4	1,306.8	0.00	0.00	0.00
9,300.0	90.13	0.81	6,865.0	1,318.0	-640.9	1,405.2	0.00	0.00	0.00
9,400.0	90.13	0.81	6,864.8	1,418.0	-639.5	1,503.6	0.00	0.00	0.00
9,500.0	90.13	0.81	6,864.5	1,517.9	-638.1	1,602.0	0.00	0.00	0.00
9,600.0	90.13	0.81	6,864.3	1,617.9	-636.7	1,700.4	0.00	0.00	0.00
9,700.0	90.13	0.81	6,864.1	1,717.9	-635.3	1,798.8	0.00	0.00	0.00
9,800.0	90.13	0.81	6,863.8	1,817.9	-633.9	1,897.2	0.00	0.00	0.00
9,900.0	90.13	0.81	6,863.6	1,917.9	-632.5	1,995.7	0.00	0.00	0.00
10,000.0	90.13	0.81	6,863.4	2,017.9	-631.1	2,094.1	0.00	0.00	0.00
10,100.0	90.13	0.81	6,863.1	2,117.9	-629.6	2,192.5	0.00	0.00	0.00
10,200.0	90.13	0.81	6,862.9	2,217.9	-628.2	2,290.9	0.00	0.00	0.00
10,300.0	90.13	0.81	6,862.6	2,317.9	-626.8	2,389.3	0.00	0.00	0.00
10,400.0	90.13	0.81	6,862.4	2,417.9	-625.4	2,487.7	0.00	0.00	0.00
10,500.0	90.13	0.81	6,862.2	2,517.8	-624.0	2,586.1	0.00	0.00	0.00
10,600.0	90.13	0.81	6,861.9	2,617.8	-622.6	2,684.5	0.00	0.00	0.00
10,700.0	90.13	0.81	6,861.7	2,717.8	-621.2	2,782.9	0.00	0.00	0.00
10,800.0	90.13	0.81	6,861.5	2,817.8	-619.7	2,881.3	0.00	0.00	0.00
10,900.0	90.13	0.81	6,861.2	2,917.8	-618.3	2,979.7	0.00	0.00	0.00
11,000.0	90.13	0.81	6,861.0	3,017.8	-616.9	3,078.1	0.00	0.00	0.00
11,100.0	90.13	0.81	6,860.8	3,117.8	-615.5	3,176.5	0.00	0.00	0.00
11,200.0	90.13	0.81	6,860.5	3,217.8	-614.1	3,274.9	0.00	0.00	0.00
11,300.0	90.13	0.81	6,860.3	3,317.8	-612.7	3,373.3	0.00	0.00	0.00
11,400.0	90.13	0.81	6,860.1	3,417.7	-611.3	3,471.7	0.00	0.00	0.00
11,500.0	90.13	0.81	6,859.8	3,517.7	-609.9	3,570.1	0.00	0.00	0.00
11,600.0	90.13	0.81	6,859.6	3,617.7	-608.4	3,668.5	0.00	0.00	0.00
11,639.3	90.13	0.81	6,859.5	3,657.0	-607.9	3,707.2	0.00	0.00	0.00
TD at 11639.3 - BHL 470'FNL, 470'FWL									

Targets									
Target Name	Dip Angle (°)	Dip Dir. (°)	TVD (ft)	+N/-S (ft)	+E/-W (ft)	Northing (ft)	Easting (ft)	Latitude	Longitude
LPL 576'FSL, 470'FW - hit/miss target - Shape - Point	0.00	0.00	6,869.5	-595.9	-668.0	1,424,593.27	3,265,851.93	40.494976	-104.544093
BHL 470'FNL, 470'FW - plan hits target center - Point	0.00	0.00	6,859.5	3,657.1	-607.9	1,428,846.47	3,265,866.08	40.506650	-104.543877
SHL 1170'FSL, 1122'F - plan hits target center - Point	0.00	0.00	1.0	0.0	0.0	1,425,196.35	3,266,513.43	40.496612	-104.541691

Casing Points					
Measured Depth (ft)	Vertical Depth (ft)	Name	Casing Diameter (")	Hole Diameter (")	
7,385.9	6,869.5	7"	7	7-1/2	

Database:	EDMNEW	Local Co-ordinate Reference:	Well Albrighton C-10HN
Company:	Bayswater Exploration & Production, LLC	TVD Reference:	WELL @ 4829.5ft (RKB - 22.5')
Project:	SEC.10-T6N-R64W	MD Reference:	WELL @ 4829.5ft (RKB - 22.5')
Site:	Albrighton Pad Sec.10-T6N-R64W	North Reference:	True
Well:	Albrighton C-10HN	Survey Calculation Method:	Minimum Curvature
Wellbore:	Wellbore #1		
Design:	Plan #2 (8-27-15)		

Plan Annotations

Measured Depth (ft)	Vertical Depth (ft)	Local Coordinates		Comment
		+N/-S (ft)	+E/-W (ft)	
600.0	600.0	0.0	0.0	KOP - Start Build 1.50
5,333.7	5,158.2	-146.0	-84.4	Start Drop -2.00
6,188.1	6,000.0	-1,060.5	-612.8	Start 296.8 hold at 6188.1 MD
6,484.9	6,296.8	-1,170.0	-676.1	Start Build 10.00
7,386.4	6,869.5	-1,170.0	-676.1	Start 4252.9 hold at 7386.4 MD
11,639.3	6,859.5	-595.4	-668.0	TD at 11639.3