

Bayswater Exploration & Production, LLC

Well Name: **Albrighton A-10HN**

Surface Location: Albrighton Pad Sec.10-T6N-R64W

North American Datum 1983 , US State Plane 1983 , Colorado Northern Zone

Ground Elevation: 4808.0

+N/-S	+E/-W	Northing	Easting	Latitude	Longitude	Slot
0.0	0.0	1425196.02	3266483.40	40.496612	-104.541799	
RKB - 22.5' WELL @ 4830.5ft (RKB - 22.5')						

WELLBORE TARGET DETAILS

Name	TVD	+N/-S	+E/-W	Shape
SHL 1170'FSL, 1092'FWL	1.0	0.0	0.0	Point
WP #1	3000.0	-484.6	-565.0	Point
BHL 470'FNL, 140'FWL	6950.5	3655.6	-907.9	Point
LPL 577'FSL, 140'FWL,	6960.5	-596.0	-960.9	Point

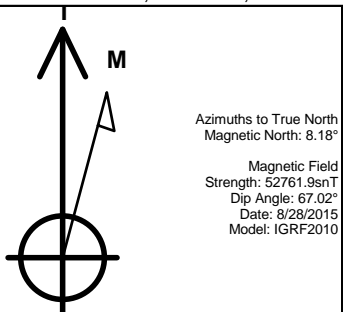

Albrighton Pad Sec.10-T6N-R64W

Albrighton A-10HN

Plan #2 (8-27-15)

12:24, August 28 2015

ANNOTATIONS

TVD	MD	Annotation
200.0	200.0	KOP - Start DLS 1.50 TFO 229.38
3000.0	3112.9	Start DLS 1.50 TFO -99.84
4866.8	5086.8	Start Drop -2.00
6387.8	6625.2	Start Build 10.00
6960.5	7526.5	Start 4251.6 hold at 7526.5 MD
6950.5	11778.1	TD at 11778.1

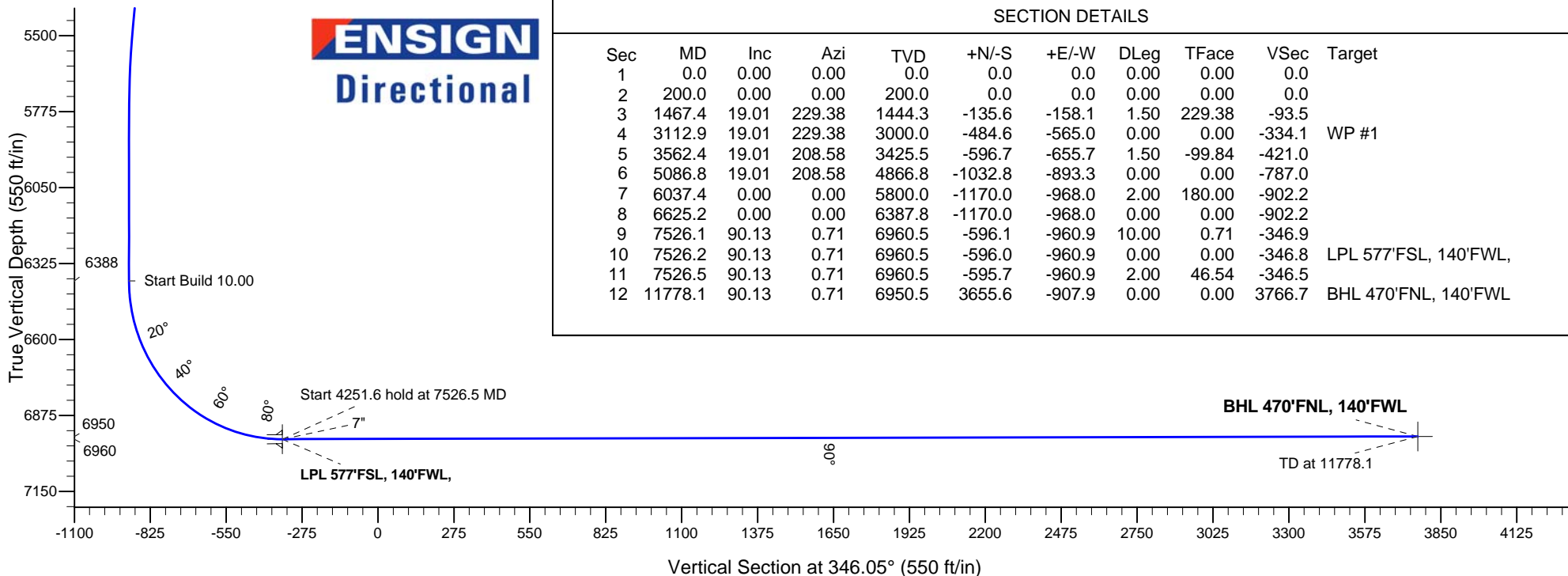
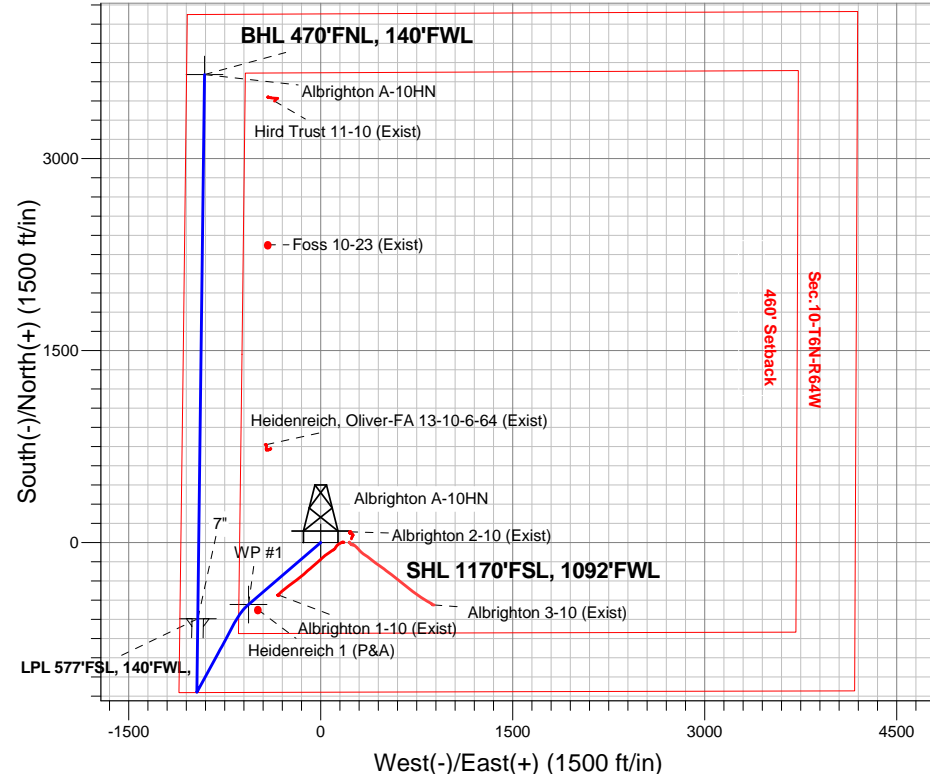



Bayswater Exploration & Production, LLC

SEC.10-T6N-R64W

Albrighton Pad Sec.10-T6N-R64W

Albrighton A-10HN

Wellbore #1

Plan: Plan #2 (8-27-15)

Standard Planning Report

28 August, 2015



BAYSWATER
EXPLORATION & PRODUCTION, LLC

Database:	EDMNEW	Local Co-ordinate Reference:	Well Albrighton A-10HN
Company:	Bayswater Exploration & Production, LLC	TVD Reference:	WELL @ 4830.5ft (RKB - 22.5')
Project:	SEC.10-T6N-R64W	MD Reference:	WELL @ 4830.5ft (RKB - 22.5')
Site:	Albrighton Pad Sec.10-T6N-R64W	North Reference:	True
Well:	Albrighton A-10HN	Survey Calculation Method:	Minimum Curvature
Wellbore:	Wellbore #1		
Design:	Plan #2 (8-27-15)		

Project	SEC.10-T6N-R64W, Weld County, Colorado		
Map System:	US State Plane 1983	System Datum:	Mean Sea Level
Geo Datum:	North American Datum 1983		Using Well Reference Point
Map Zone:	Colorado Northern Zone		Using geodetic scale factor

Site Albrighton Pad Sec.10-T6N-R64W					
Site Position:		Northing:	1,425,196.03ft	Latitude:	40.496612
From:	Lat/Long	Easting:	3,266,483.40ft	Longitude:	-104.541799
Position Uncertainty:	0.0 ft	Slot Radius:	"	Grid Convergence:	0.62 °

Well	Albrighton A-10HN					
Well Position	+N-S	0.0 ft	Northing:	1,425,196.02 ft	Latitude:	40.496612
	+E-W	0.0 ft	Easting:	3,266,483.40 ft	Longitude:	-104.541799
Position Uncertainty		0.0 ft	Wellhead Elevation:	ft	Ground Level:	4,808.0 ft

Wellbore	Wellbore #1				
Magnetics	Model Name	Sample Date	Declination (°)	Dip Angle (°)	Field Strength (nT)
	IGRF2010	8/28/2015	8.18	67.02	52,762

Design	Plan #2 (8-27-15)			
Audit Notes:				
Version:	Phase:	PROTOTYPE	Tie On Depth:	0.0
Vertical Section:	Depth From (TVD) (ft)	+N/-S (ft)	+E/-W (ft)	Direction (°)
	0.0	0.0	0.0	346.05

Plan Sections										
Measured Depth (ft)	Inclination (°)	Azimuth (°)	Vertical Depth (ft)	+N/-S (ft)	+E/-W (ft)	Dogleg Rate (°/100ft)	Build Rate (°/100ft)	Turn Rate (°/100ft)	TFO (°)	Target
0.0	0.00	0.00	0.0	0.0	0.0	0.00	0.00	0.00	0.00	
200.0	0.00	0.00	200.0	0.0	0.0	0.00	0.00	0.00	0.00	
1,467.4	19.01	229.38	1,444.3	-135.6	-158.1	1.50	1.50	-10.31	229.38	
3,112.9	19.01	229.38	3,000.0	-484.6	-565.0	0.00	0.00	0.00	0.00	WP #1
3,562.4	19.01	208.58	3,425.5	-596.7	-655.7	1.50	0.00	-4.63	-99.84	
5,086.8	19.01	208.58	4,866.8	-1,032.8	-893.3	0.00	0.00	0.00	0.00	
6,037.4	0.00	0.00	5,800.0	-1,170.0	-968.0	2.00	-2.00	0.00	180.00	
6,625.2	0.00	0.00	6,387.8	-1,170.0	-968.0	0.00	0.00	0.00	0.00	
7,526.1	90.13	0.71	6,960.5	-596.1	-960.9	10.00	10.00	0.00	0.71	
7,526.2	90.13	0.71	6,960.5	-596.0	-960.9	0.00	0.00	0.00	0.00	LPL 577'FSL, 140°F
7,526.5	90.13	0.71	6,960.5	-595.7	-960.9	2.00	1.38	1.45	46.54	
11,778.1	90.13	0.71	6,950.5	3,655.6	-907.9	0.00	0.00	0.00	0.00	BHL 470'FNL, 140°F

Database:	EDMNEW	Local Co-ordinate Reference:	Well Albrighton A-10HN
Company:	Bayswater Exploration & Production, LLC	TVD Reference:	WELL @ 4830.5ft (RKB - 22.5')
Project:	SEC.10-T6N-R64W	MD Reference:	WELL @ 4830.5ft (RKB - 22.5')
Site:	Albrighton Pad Sec.10-T6N-R64W	North Reference:	True
Well:	Albrighton A-10HN	Survey Calculation Method:	Minimum Curvature
Wellbore:	Wellbore #1		
Design:	Plan #2 (8-27-15)		

Planned Survey									
Measured Depth (ft)	Inclination (°)	Azimuth (°)	Vertical Depth (ft)	+N/-S (ft)	+E/-W (ft)	Vertical Section (ft)	Dogleg Rate (°/100ft)	Build Rate (°/100ft)	Turn Rate (°/100ft)
0.0	0.00	0.00	0.0	0.0	0.0	0.0	0.00	0.00	0.00
1.0	0.00	0.00	1.0	0.0	0.0	0.0	0.00	0.00	0.00
SHL 1170'FSL, 1092'FWL									
100.0	0.00	0.00	100.0	0.0	0.0	0.0	0.00	0.00	0.00
200.0	0.00	0.00	200.0	0.0	0.0	0.0	0.00	0.00	0.00
KOP - Start DLS 1.50 TFO 229.38									
300.0	1.50	229.38	300.0	-0.9	-1.0	-0.6	1.50	1.50	0.00
400.0	3.00	229.38	399.9	-3.4	-4.0	-2.3	1.50	1.50	0.00
500.0	4.50	229.38	499.7	-7.7	-8.9	-5.3	1.50	1.50	0.00
600.0	6.00	229.38	599.3	-13.6	-15.9	-9.4	1.50	1.50	0.00
700.0	7.50	229.38	698.6	-21.3	-24.8	-14.7	1.50	1.50	0.00
800.0	9.00	229.38	797.5	-30.6	-35.7	-21.1	1.50	1.50	0.00
900.0	10.50	229.38	896.1	-41.6	-48.5	-28.7	1.50	1.50	0.00
1,000.0	12.00	229.38	994.2	-54.3	-63.4	-37.5	1.50	1.50	0.00
1,100.0	13.50	229.38	1,091.7	-68.7	-80.1	-47.4	1.50	1.50	0.00
1,200.0	15.00	229.38	1,188.6	-84.7	-98.8	-58.4	1.50	1.50	0.00
1,300.0	16.50	229.38	1,284.9	-102.4	-119.4	-70.6	1.50	1.50	0.00
1,400.0	18.00	229.38	1,380.4	-121.7	-141.9	-83.9	1.50	1.50	0.00
1,467.4	19.01	229.38	1,444.3	-135.6	-158.1	-93.5	1.50	1.50	0.00
1,500.0	19.01	229.38	1,475.1	-142.6	-166.2	-98.3	0.00	0.00	0.00
1,600.0	19.01	229.38	1,569.6	-163.8	-190.9	-112.9	0.00	0.00	0.00
1,700.0	19.01	229.38	1,664.2	-185.0	-215.7	-127.5	0.00	0.00	0.00
1,800.0	19.01	229.38	1,758.7	-206.2	-240.4	-142.2	0.00	0.00	0.00
1,900.0	19.01	229.38	1,853.3	-227.4	-265.1	-156.8	0.00	0.00	0.00
2,000.0	19.01	229.38	1,947.8	-248.6	-289.8	-171.4	0.00	0.00	0.00
2,100.0	19.01	229.38	2,042.4	-269.8	-314.6	-186.0	0.00	0.00	0.00
2,200.0	19.01	229.38	2,136.9	-291.0	-339.3	-200.6	0.00	0.00	0.00
2,300.0	19.01	229.38	2,231.5	-312.2	-364.0	-215.3	0.00	0.00	0.00
2,400.0	19.01	229.38	2,326.0	-333.4	-388.7	-229.9	0.00	0.00	0.00
2,500.0	19.01	229.38	2,420.6	-354.6	-413.5	-244.5	0.00	0.00	0.00
2,600.0	19.01	229.38	2,515.1	-375.8	-438.2	-259.1	0.00	0.00	0.00
2,700.0	19.01	229.38	2,609.6	-397.0	-462.9	-273.7	0.00	0.00	0.00
2,800.0	19.01	229.38	2,704.2	-418.2	-487.6	-288.4	0.00	0.00	0.00
2,900.0	19.01	229.38	2,798.7	-439.5	-512.4	-303.0	0.00	0.00	0.00
3,000.0	19.01	229.38	2,893.3	-460.7	-537.1	-317.6	0.00	0.00	0.00
3,100.0	19.01	229.38	2,987.8	-481.9	-561.8	-332.2	0.00	0.00	0.00
3,112.9	19.01	229.38	3,000.0	-484.6	-565.0	-334.1	0.00	0.00	0.00
Start DLS 1.50 TFO -99.84 - WP #1									
3,200.0	18.83	225.39	3,082.4	-503.7	-585.8	-347.7	1.50	-0.21	-4.58
3,300.0	18.73	220.74	3,177.1	-527.2	-607.7	-365.2	1.50	-0.10	-4.65
3,400.0	18.74	216.07	3,271.8	-552.4	-627.7	-384.8	1.50	0.01	-4.67
3,500.0	18.87	211.43	3,366.5	-579.2	-645.6	-406.5	1.50	0.13	-4.64
3,562.4	19.01	208.58	3,425.5	-596.7	-655.7	-421.0	1.50	0.22	-4.57
3,600.0	19.01	208.58	3,461.0	-607.4	-661.6	-430.1	0.00	0.00	0.00
3,700.0	19.01	208.58	3,555.6	-636.1	-677.1	-454.1	0.00	0.00	0.00
3,800.0	19.01	208.58	3,650.1	-664.7	-692.7	-478.1	0.00	0.00	0.00
3,900.0	19.01	208.58	3,744.7	-693.3	-708.3	-502.1	0.00	0.00	0.00
4,000.0	19.01	208.58	3,839.2	-721.9	-723.9	-526.1	0.00	0.00	0.00
4,100.0	19.01	208.58	3,933.8	-750.5	-739.5	-550.1	0.00	0.00	0.00
4,200.0	19.01	208.58	4,028.3	-779.1	-755.1	-574.1	0.00	0.00	0.00
4,300.0	19.01	208.58	4,122.9	-807.7	-770.6	-598.1	0.00	0.00	0.00
4,400.0	19.01	208.58	4,217.4	-836.3	-786.2	-622.1	0.00	0.00	0.00
4,500.0	19.01	208.58	4,312.0	-864.9	-801.8	-646.1	0.00	0.00	0.00

Database:	EDMNEW	Local Co-ordinate Reference:	Well Albrighton A-10HN
Company:	Bayswater Exploration & Production, LLC	TVD Reference:	WELL @ 4830.5ft (RKB - 22.5')
Project:	SEC.10-T6N-R64W	MD Reference:	WELL @ 4830.5ft (RKB - 22.5')
Site:	Albrighton Pad Sec.10-T6N-R64W	North Reference:	True
Well:	Albrighton A-10HN	Survey Calculation Method:	Minimum Curvature
Wellbore:	Wellbore #1		
Design:	Plan #2 (8-27-15)		

Planned Survey									
Measured Depth (ft)	Inclination (°)	Azimuth (°)	Vertical Depth (ft)	+N/-S (ft)	+E/-W (ft)	Vertical Section (ft)	Dogleg Rate (°/100ft)	Build Rate (°/100ft)	Turn Rate (°/100ft)
4,600.0	19.01	208.58	4,406.5	-893.5	-817.4	-670.1	0.00	0.00	0.00
4,700.0	19.01	208.58	4,501.0	-922.1	-833.0	-694.1	0.00	0.00	0.00
4,800.0	19.01	208.58	4,595.6	-950.7	-848.6	-718.1	0.00	0.00	0.00
4,900.0	19.01	208.58	4,690.1	-979.3	-864.1	-742.2	0.00	0.00	0.00
5,000.0	19.01	208.58	4,784.7	-1,007.9	-879.7	-766.2	0.00	0.00	0.00
5,086.8	19.01	208.58	4,866.7	-1,032.8	-893.2	-787.0	0.00	0.00	0.00
Start Drop -2.00									
5,100.0	18.75	208.58	4,879.2	-1,036.5	-895.3	-790.1	1.99	-1.99	0.00
5,200.0	16.75	208.58	4,974.5	-1,063.3	-909.9	-812.6	2.00	-2.00	0.00
5,300.0	14.75	208.58	5,070.7	-1,087.1	-922.9	-832.6	2.00	-2.00	0.00
5,400.0	12.75	208.58	5,167.8	-1,108.0	-934.2	-850.1	2.00	-2.00	0.00
5,500.0	10.75	208.58	5,265.7	-1,125.9	-944.0	-865.1	2.00	-2.00	0.00
5,600.0	8.75	208.58	5,364.3	-1,140.7	-952.1	-877.6	2.00	-2.00	0.00
5,700.0	6.75	208.58	5,463.4	-1,152.6	-958.5	-887.5	2.00	-2.00	0.00
5,800.0	4.75	208.58	5,562.9	-1,161.4	-963.3	-894.9	2.00	-2.00	0.00
5,900.0	2.75	208.58	5,662.7	-1,167.1	-966.4	-899.7	2.00	-2.00	0.00
6,000.0	0.75	208.58	5,762.6	-1,169.8	-967.9	-902.0	2.00	-2.00	0.00
6,037.4	0.00	0.00	5,800.0	-1,170.0	-968.0	-902.2	2.00	-2.00	0.00
6,100.0	0.00	0.00	5,862.6	-1,170.0	-968.0	-902.2	0.00	0.00	0.00
6,200.0	0.00	0.00	5,962.6	-1,170.0	-968.0	-902.2	0.00	0.00	0.00
6,300.0	0.00	0.00	6,062.6	-1,170.0	-968.0	-902.2	0.00	0.00	0.00
6,400.0	0.00	0.00	6,162.6	-1,170.0	-968.0	-902.2	0.00	0.00	0.00
6,500.0	0.00	0.00	6,262.6	-1,170.0	-968.0	-902.2	0.00	0.00	0.00
6,600.0	0.00	0.00	6,362.6	-1,170.0	-968.0	-902.2	0.00	0.00	0.00
6,625.2	0.00	0.00	6,387.8	-1,170.0	-968.0	-902.2	0.00	0.00	0.00
Start Build 10.00									
6,700.0	7.48	0.71	6,462.4	-1,165.1	-967.9	-897.5	10.00	10.00	0.00
6,800.0	17.49	0.71	6,559.9	-1,143.5	-967.7	-876.6	10.00	10.00	0.00
6,900.0	27.49	0.71	6,652.2	-1,105.3	-967.2	-839.6	10.00	10.00	0.00
7,000.0	37.50	0.71	6,736.4	-1,051.7	-966.5	-787.7	10.00	10.00	0.00
7,100.0	47.50	0.71	6,810.1	-984.2	-965.7	-722.4	10.00	10.00	0.00
7,200.0	57.51	0.71	6,870.8	-905.0	-964.7	-645.8	10.00	10.00	0.00
7,300.0	67.51	0.71	6,916.9	-816.4	-963.6	-560.1	10.00	10.00	0.00
7,400.0	77.52	0.71	6,947.0	-721.2	-962.4	-467.9	10.00	10.00	0.00
7,500.0	87.52	0.71	6,960.0	-622.1	-961.2	-372.1	10.00	10.00	0.00
7,526.1	90.13	0.71	6,960.5	-596.1	-960.9	-346.9	10.00	10.00	0.00
7,526.2	90.13	0.71	6,960.5	-596.0	-960.9	-346.8	0.00	0.00	0.00
7" - LPL 577'FSL, 140'FWL,									
7,526.5	90.13	0.71	6,960.5	-595.7	-960.9	-346.5	2.00	1.38	1.45
Start 4251.6 hold at 7526.5 MD									
7,600.0	90.13	0.71	6,960.3	-522.2	-960.0	-275.4	0.00	0.00	0.00
7,700.0	90.13	0.71	6,960.1	-422.2	-958.7	-178.6	0.00	0.00	0.00
7,800.0	90.13	0.71	6,959.9	-322.2	-957.5	-81.9	0.00	0.00	0.00
7,900.0	90.13	0.71	6,959.6	-222.2	-956.2	14.9	0.00	0.00	0.00
8,000.0	90.13	0.71	6,959.4	-122.2	-955.0	111.6	0.00	0.00	0.00
8,100.0	90.13	0.71	6,959.2	-22.2	-953.8	208.4	0.00	0.00	0.00
8,200.0	90.13	0.71	6,958.9	77.8	-952.5	305.1	0.00	0.00	0.00
8,300.0	90.13	0.71	6,958.7	177.8	-951.3	401.8	0.00	0.00	0.00
8,400.0	90.13	0.71	6,958.4	277.8	-950.0	498.6	0.00	0.00	0.00
8,500.0	90.13	0.71	6,958.2	377.8	-948.8	595.3	0.00	0.00	0.00
8,600.0	90.13	0.71	6,958.0	477.8	-947.5	692.1	0.00	0.00	0.00
8,700.0	90.13	0.71	6,957.7	577.8	-946.3	788.8	0.00	0.00	0.00
8,800.0	90.13	0.71	6,957.5	677.7	-945.0	885.6	0.00	0.00	0.00
8,900.0	90.13	0.71	6,957.3	777.7	-943.8	982.3	0.00	0.00	0.00

Database:	EDMNEW	Local Co-ordinate Reference:	Well Albrighton A-10HN
Company:	Bayswater Exploration & Production, LLC	TVD Reference:	WELL @ 4830.5ft (RKB - 22.5')
Project:	SEC.10-T6N-R64W	MD Reference:	WELL @ 4830.5ft (RKB - 22.5')
Site:	Albrighton Pad Sec.10-T6N-R64W	North Reference:	True
Well:	Albrighton A-10HN	Survey Calculation Method:	Minimum Curvature
Wellbore:	Wellbore #1		
Design:	Plan #2 (8-27-15)		

Planned Survey									
Measured Depth (ft)	Inclination (°)	Azimuth (°)	Vertical Depth (ft)	+N/-S (ft)	+E/-W (ft)	Vertical Section (ft)	Dogleg Rate (°/100ft)	Build Rate (°/100ft)	Turn Rate (°/100ft)
9,000.0	90.13	0.71	6,957.0	877.7	-942.5	1,079.0	0.00	0.00	0.00
9,100.0	90.13	0.71	6,956.8	977.7	-941.3	1,175.8	0.00	0.00	0.00
9,200.0	90.13	0.71	6,956.6	1,077.7	-940.1	1,272.5	0.00	0.00	0.00
9,300.0	90.13	0.71	6,956.3	1,177.7	-938.8	1,369.3	0.00	0.00	0.00
9,400.0	90.13	0.71	6,956.1	1,277.7	-937.6	1,466.0	0.00	0.00	0.00
9,500.0	90.13	0.71	6,955.9	1,377.7	-936.3	1,562.8	0.00	0.00	0.00
9,600.0	90.13	0.71	6,955.6	1,477.7	-935.1	1,659.5	0.00	0.00	0.00
9,700.0	90.13	0.71	6,955.4	1,577.7	-933.8	1,756.2	0.00	0.00	0.00
9,800.0	90.13	0.71	6,955.2	1,677.7	-932.6	1,853.0	0.00	0.00	0.00
9,900.0	90.13	0.71	6,954.9	1,777.7	-931.3	1,949.7	0.00	0.00	0.00
10,000.0	90.13	0.71	6,954.7	1,877.6	-930.1	2,046.5	0.00	0.00	0.00
10,100.0	90.13	0.71	6,954.4	1,977.6	-928.8	2,143.2	0.00	0.00	0.00
10,200.0	90.13	0.71	6,954.2	2,077.6	-927.6	2,240.0	0.00	0.00	0.00
10,300.0	90.13	0.71	6,954.0	2,177.6	-926.3	2,336.7	0.00	0.00	0.00
10,400.0	90.13	0.71	6,953.7	2,277.6	-925.1	2,433.4	0.00	0.00	0.00
10,500.0	90.13	0.71	6,953.5	2,377.6	-923.9	2,530.2	0.00	0.00	0.00
10,600.0	90.13	0.71	6,953.3	2,477.6	-922.6	2,626.9	0.00	0.00	0.00
10,700.0	90.13	0.71	6,953.0	2,577.6	-921.4	2,723.7	0.00	0.00	0.00
10,800.0	90.13	0.71	6,952.8	2,677.6	-920.1	2,820.4	0.00	0.00	0.00
10,900.0	90.13	0.71	6,952.6	2,777.6	-918.9	2,917.2	0.00	0.00	0.00
11,000.0	90.13	0.71	6,952.3	2,877.6	-917.6	3,013.9	0.00	0.00	0.00
11,100.0	90.13	0.71	6,952.1	2,977.6	-916.4	3,110.7	0.00	0.00	0.00
11,200.0	90.13	0.71	6,951.9	3,077.6	-915.1	3,207.4	0.00	0.00	0.00
11,300.0	90.13	0.71	6,951.6	3,177.5	-913.9	3,304.1	0.00	0.00	0.00
11,400.0	90.13	0.71	6,951.4	3,277.5	-912.6	3,400.9	0.00	0.00	0.00
11,500.0	90.13	0.71	6,951.2	3,377.5	-911.4	3,497.6	0.00	0.00	0.00
11,600.0	90.13	0.71	6,950.9	3,477.5	-910.2	3,594.4	0.00	0.00	0.00
11,700.0	90.13	0.71	6,950.7	3,577.5	-908.9	3,691.1	0.00	0.00	0.00
11,778.1	90.13	0.71	6,950.5	3,655.6	-907.9	3,766.7	0.00	0.00	0.00
BHL 470°FNL, 140°FWL									

Targets									
Target Name	Dip Angle (°)	Dip Dir. (°)	TVD (ft)	+N/-S (ft)	+E/-W (ft)	Northing (ft)	Easting (ft)	Latitude	Longitude
LPL 577°FSL, 140°FV - hit/miss target - plan hits target center - Point	0.00	0.00	6,960.5	-596.0	-960.9	1,424,589.70	3,265,529.03	40.494976	-104.545254
SHL 1170°FSL, 1092'f - plan hits target center - Point	0.00	0.00	1.0	0.0	0.0	1,425,196.03	3,266,483.40	40.496612	-104.541799
BHL 470°FNL, 140°FV - plan hits target center - Point	0.00	0.00	6,950.5	3,655.6	-907.9	1,428,841.46	3,265,536.05	40.506646	-104.545064
WP #1 - plan hits target center - Point	0.00	0.00	3,000.0	-484.6	-565.0	1,424,705.36	3,265,923.69	40.495282	-104.543830

Database:	EDMNEW	Local Co-ordinate Reference:	Well Albrighton A-10HN
Company:	Bayswater Exploration & Production, LLC	TVD Reference:	WELL @ 4830.5ft (RKB - 22.5')
Project:	SEC.10-T6N-R64W	MD Reference:	WELL @ 4830.5ft (RKB - 22.5')
Site:	Albrighton Pad Sec.10-T6N-R64W	North Reference:	True
Well:	Albrighton A-10HN	Survey Calculation Method:	Minimum Curvature
Wellbore:	Wellbore #1		
Design:	Plan #2 (8-27-15)		

Casing Points					
Measured Depth (ft)	Vertical Depth (ft)	Name	Casing Diameter (")	Hole Diameter (")	
7,526.2	6,960.5	7"	7	7-1/2	

Plan Annotations					
Measured Depth (ft)	Vertical Depth (ft)	Local Coordinates			
		+N/-S (ft)	+E/-W (ft)	Comment	
200.0	200.0	0.0	0.0	KOP - Start DLS 1.50 TFO 229.38	
3,112.9	3,000.0	-135.6	-158.1	Start DLS 1.50 TFO -99.84	
5,086.8	4,866.8	-484.6	-565.0	Start Drop -2.00	
6,625.2	6,387.8	-596.7	-655.7	Start Build 10.00	
7,526.5	6,960.5	-1,032.8	-893.3	Start 4251.6 hold at 7526.5 MD	
11,778.1	6,950.5	-1,170.0	-968.0	TD at 11778.1	