



Fold Here					
<p>In making interpretations of logs, Contractors employees will give the Customer the benefit of their best judgement, but since all interpretations are opinions, based on inferences from electrical or other measurements, Contractor cannot, and does not guarantee the accuracy or the correctness of any interpretation.</p> <p style="text-align: right;">ANTARES GeoBase Software - Copyright (c) 1997 - 2013 ANTARES Datensysteme GmbH</p>					
<p style="text-align: center;">REMARKS</p> <p style="text-align: center;">SO# 2-014110</p> <p style="text-align: center;">LOG CORRELATED TO GL</p>					
EQUIPMENT DATA					
Run	Trip	Instrument	Serial No.	Series No.	Distance to Reference
		Cable Head	1809CableHead	None	0.000 ft
		TCMRT	1831A	023	2.690 ft
		Telemetry	0930A	024	7.562 ft
		Compensated Neutro	1468A	015	11.860 ft
		Bull Plug	BP	None	19.409 ft

16 30 ft

## TCMRT

Identifier : 1831A  
Asset Number : 023  
Length : 4.872 ft  
Diameter : 3.4 inch  
Weight : 103.6 lbs  
Measure Point : 2.575 ft : BHT  
Measure Point : 2.838 ft : Mud  
Measure Point : 4.396 ft : Tension

## Telemetry

Identifier : 0930A  
Asset Number : 024  
Length : 4.298 ft  
Diameter : 3.4 inch  
Weight : 75.4 lbs  
Measure Point : 1.329 ft : GR

## Compensated Neutron

Identifier : 1468A  
Asset Number : 015  
Length : 7.549 ft  
Diameter : 3.4 inch  
Weight : 104.7 lbs  
Measure Point : 2.165 ft : Short  
Measure Point : 2.562 ft : Long

## Bull Plug

Identifier : BP  
Asset Number : None  
Length : 0.148 ft  
Diameter : 3.4 inch  
Weight : 6.6 lbs

Total Length : 19.56 ft  
Total Weight : 327.60 lbs  
Max Diameter : 3.4 inch

Tension  
Mud  
BHT

10.39 ft  
14.83 ft  
14.57 ft

GR 9.03 ft

Long  
Short 2.71 ft  
2.31 ft

0.00 ft

# 5" / 100' MAIN LOG

Company : PDC ENERGY  
Well : RIEDER 18Y-241  
Scale : 1 : 240  
Depth in : ft  
Software : WinAPIot Ver. 5, 91, 4, 0

Date : 20.08.2015  
Time : 13:01:31  
Remarks : SO# 2-014110  
File Name : RIEDER 18Y-241\_MAIN PASS

GAMMA RAY (gAPI)

COMPENSATED NEUTRON (pu)

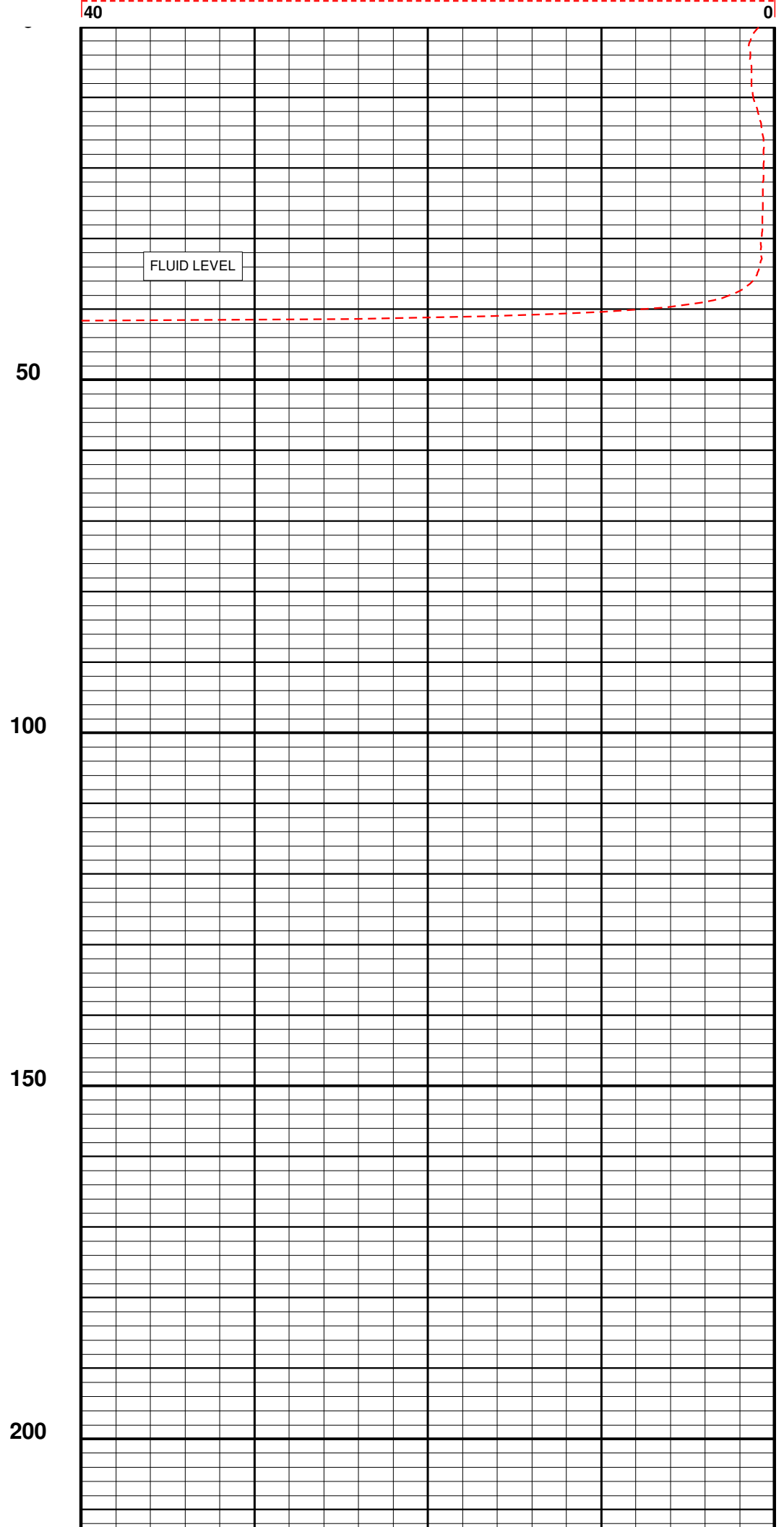
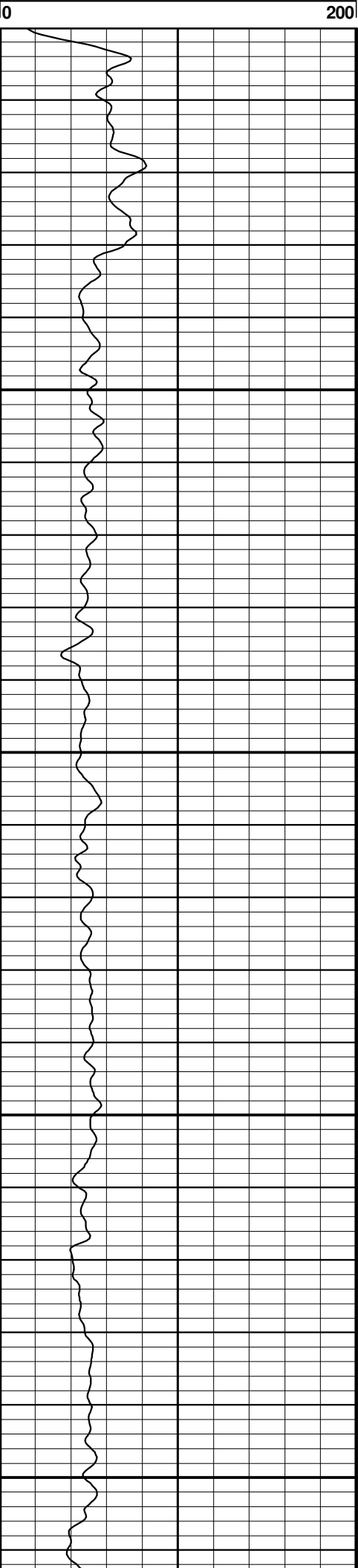

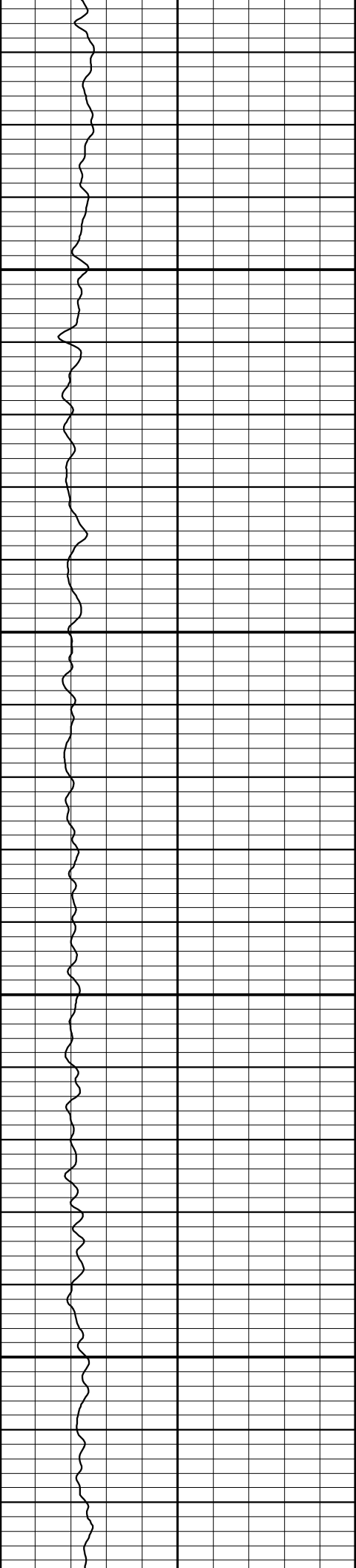

250

300

350

400

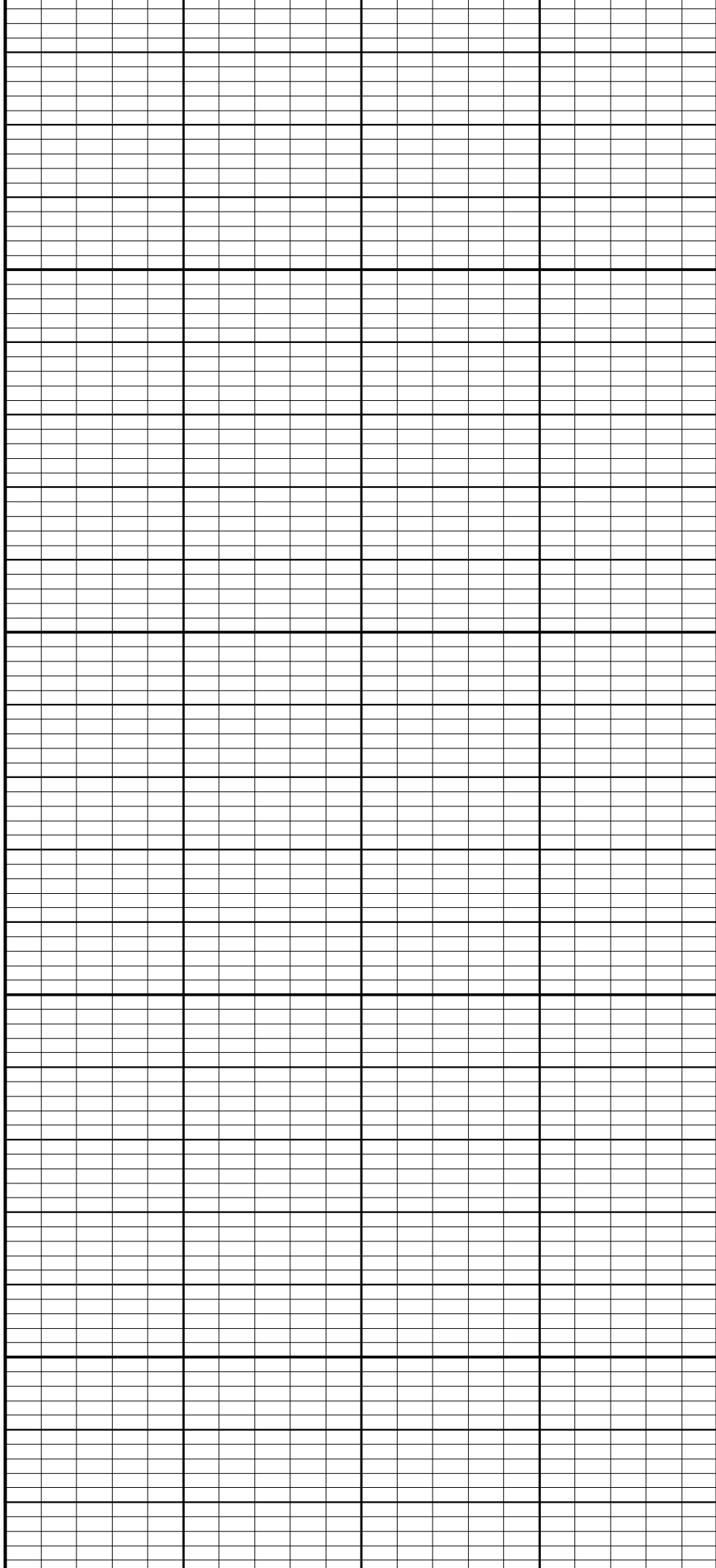

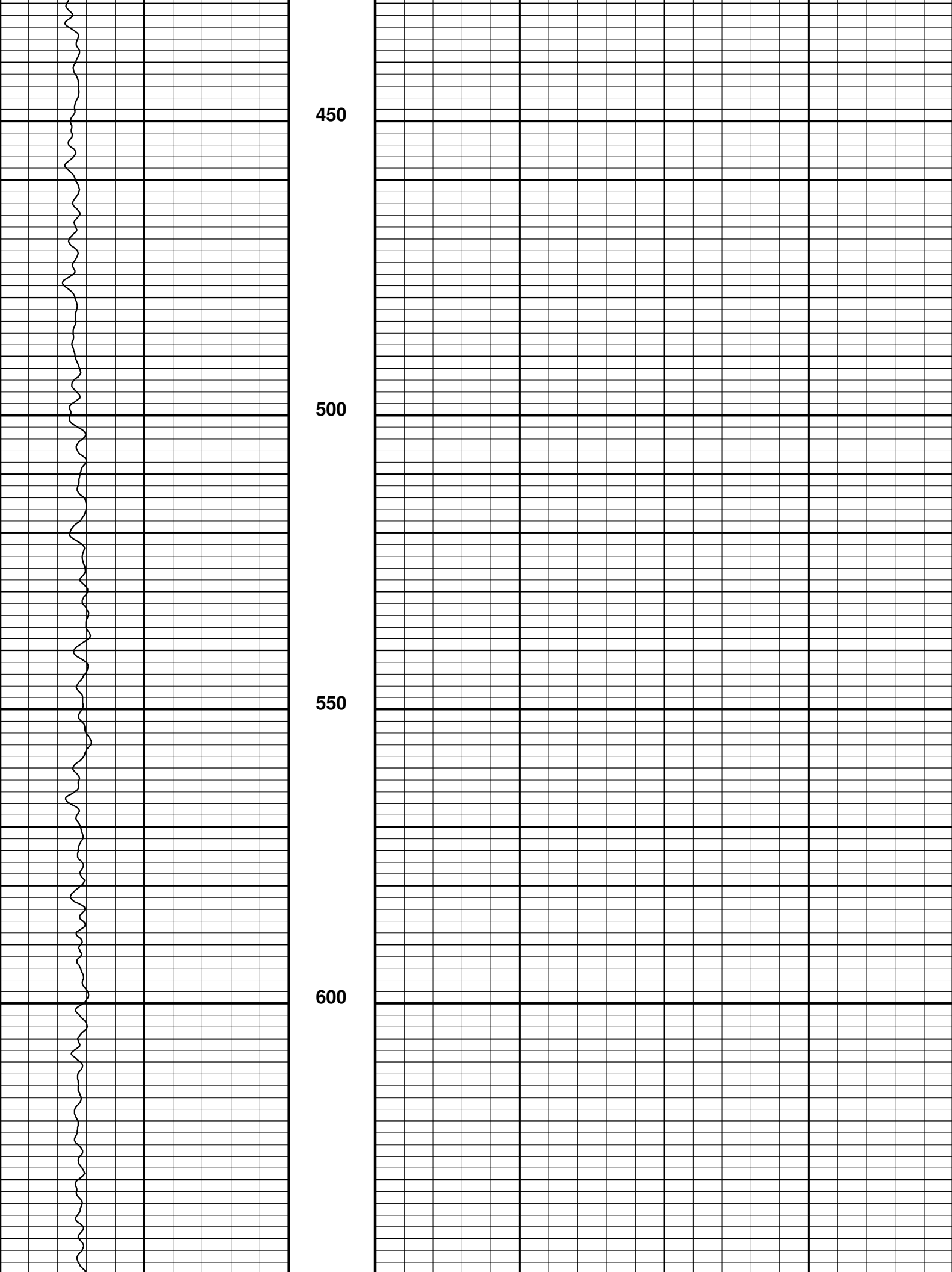

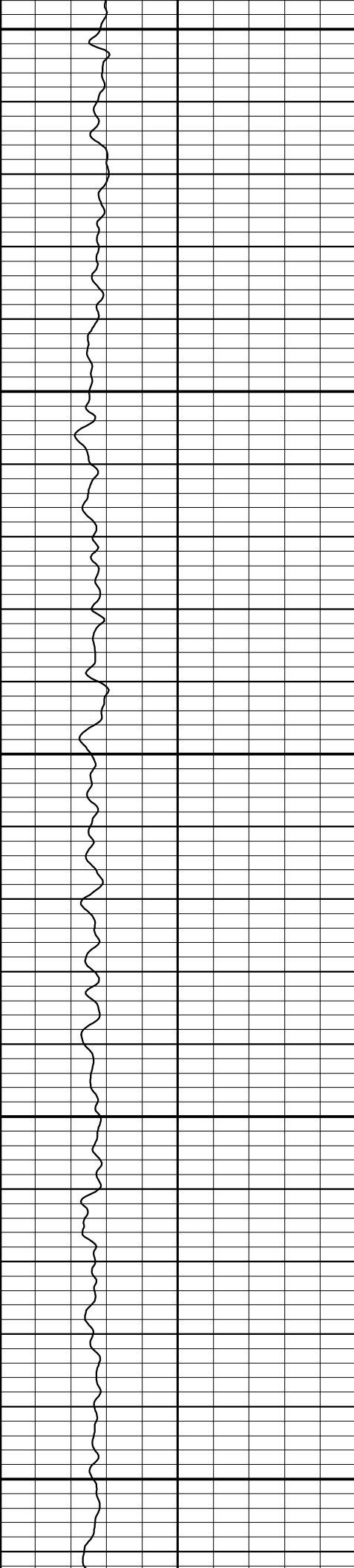

650

700

750

800

850

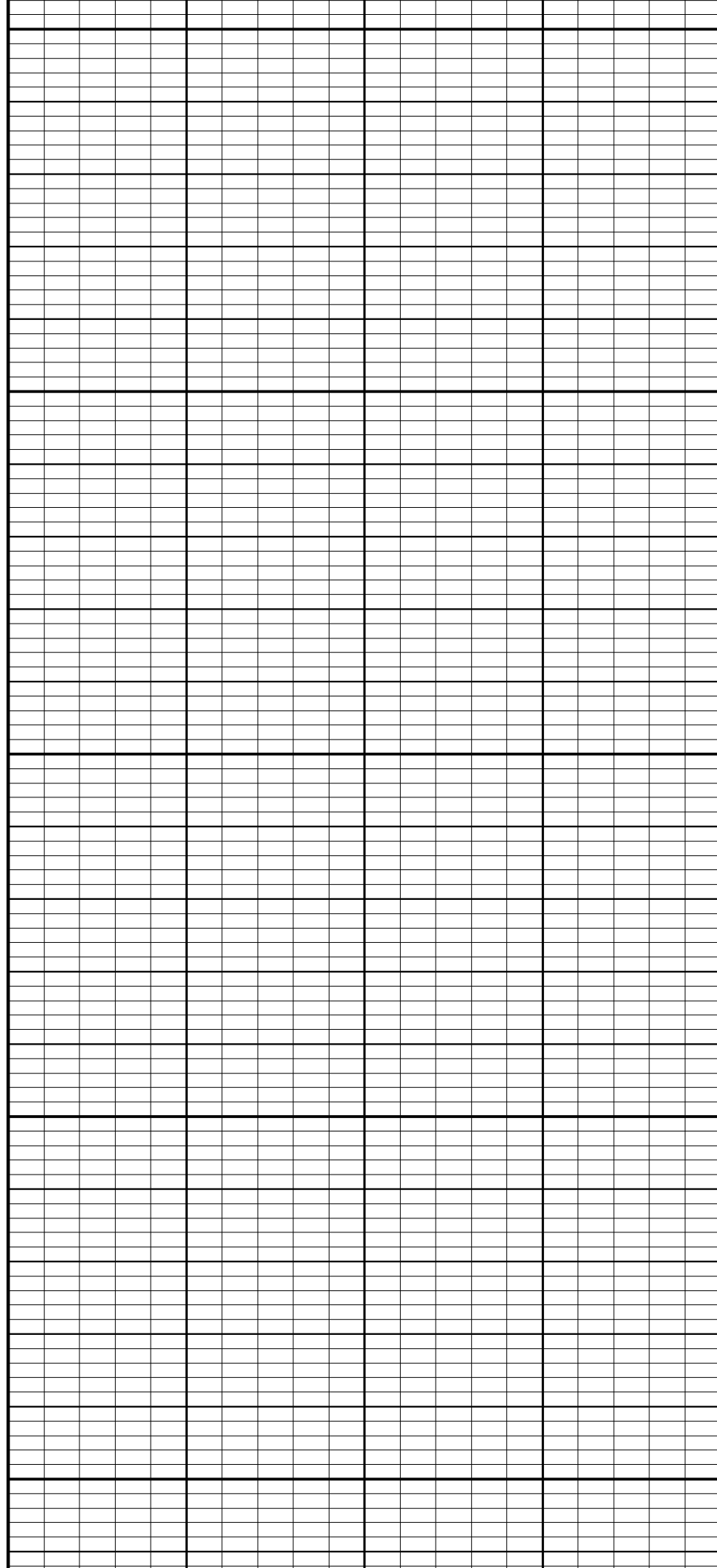

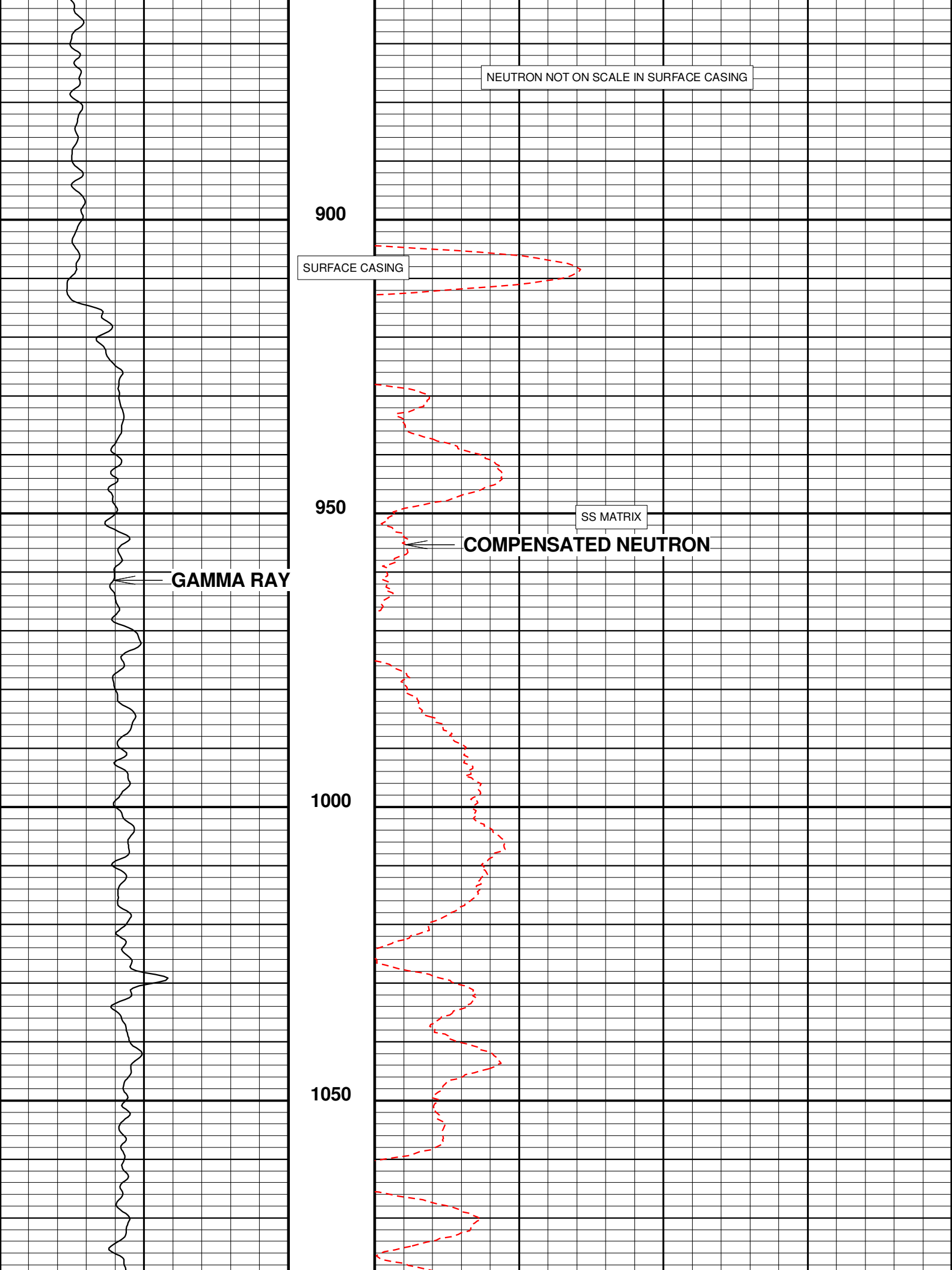

NEUTRON NOT ON SCALE IN SURFACE CASING

900

SURFACE CASING

950

SS MATRIX

COMPENSATED NEUTRON

GAMMA RAY

1000

1050

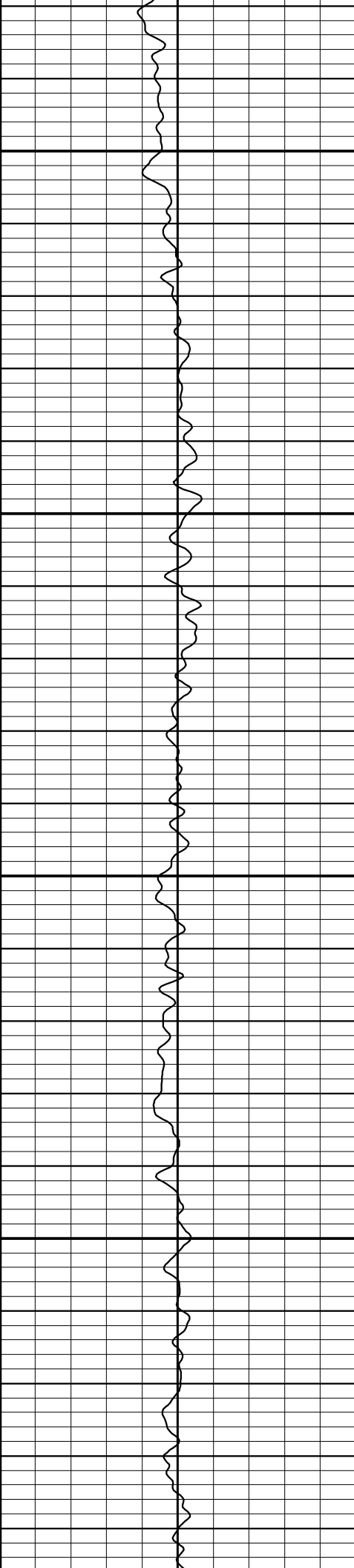

1100

1150

1200

1250

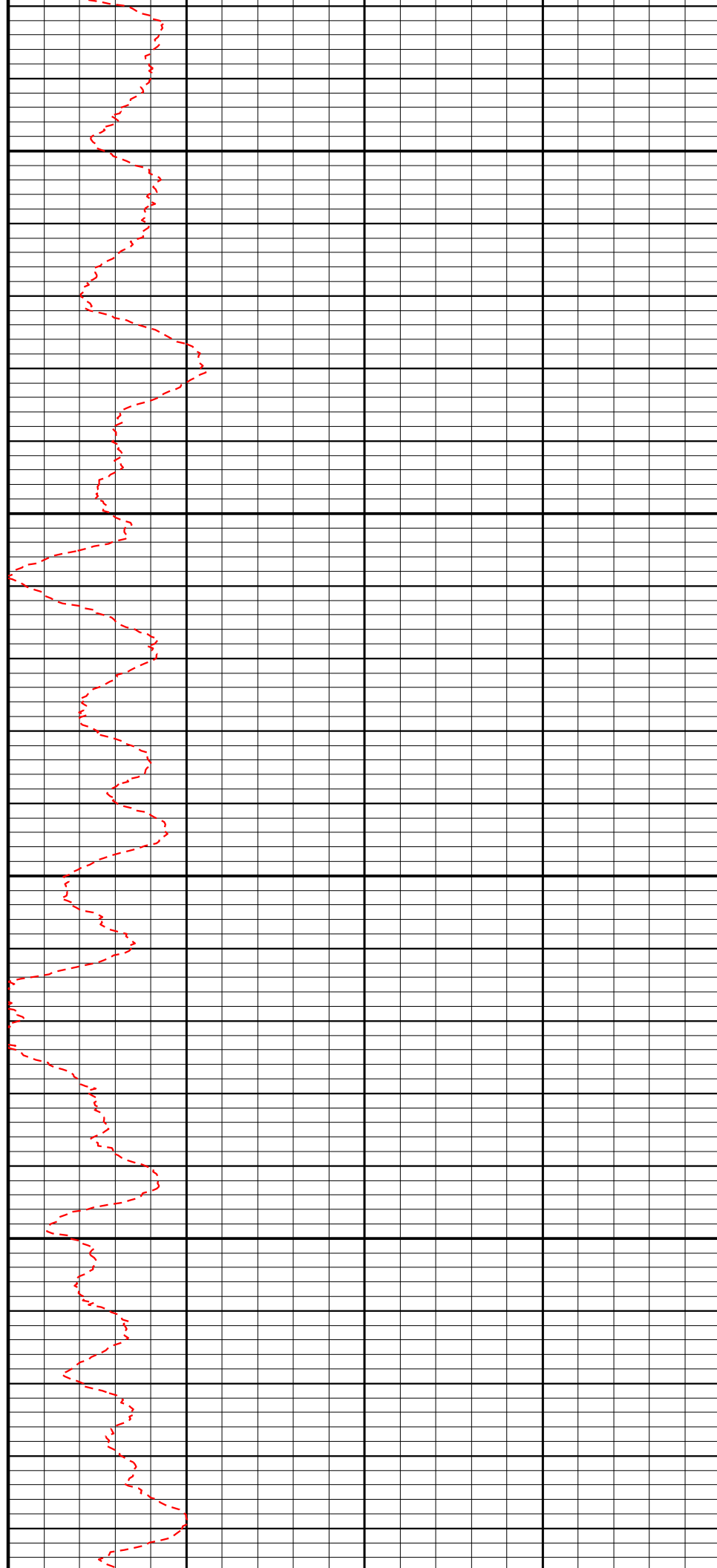



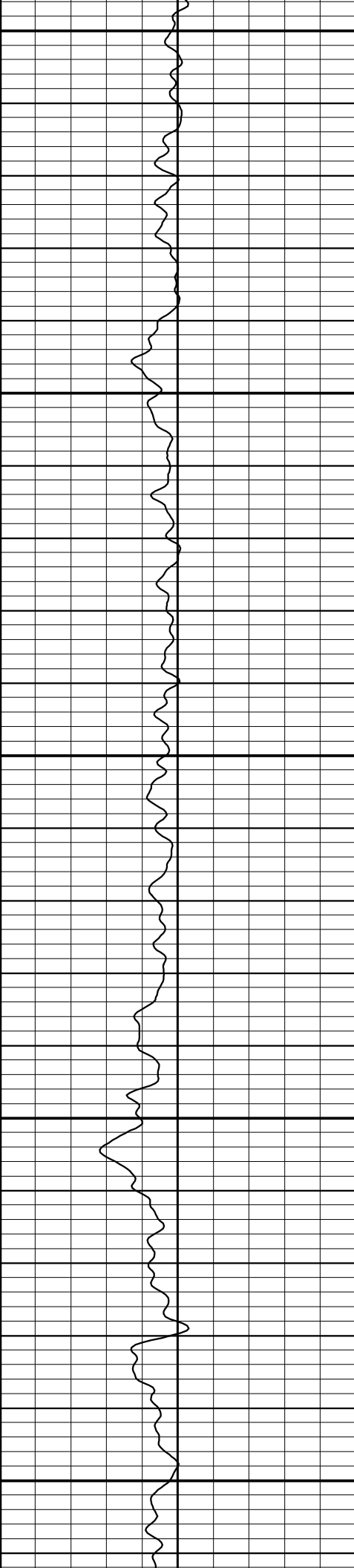

1300

1350

1400

1450

1500

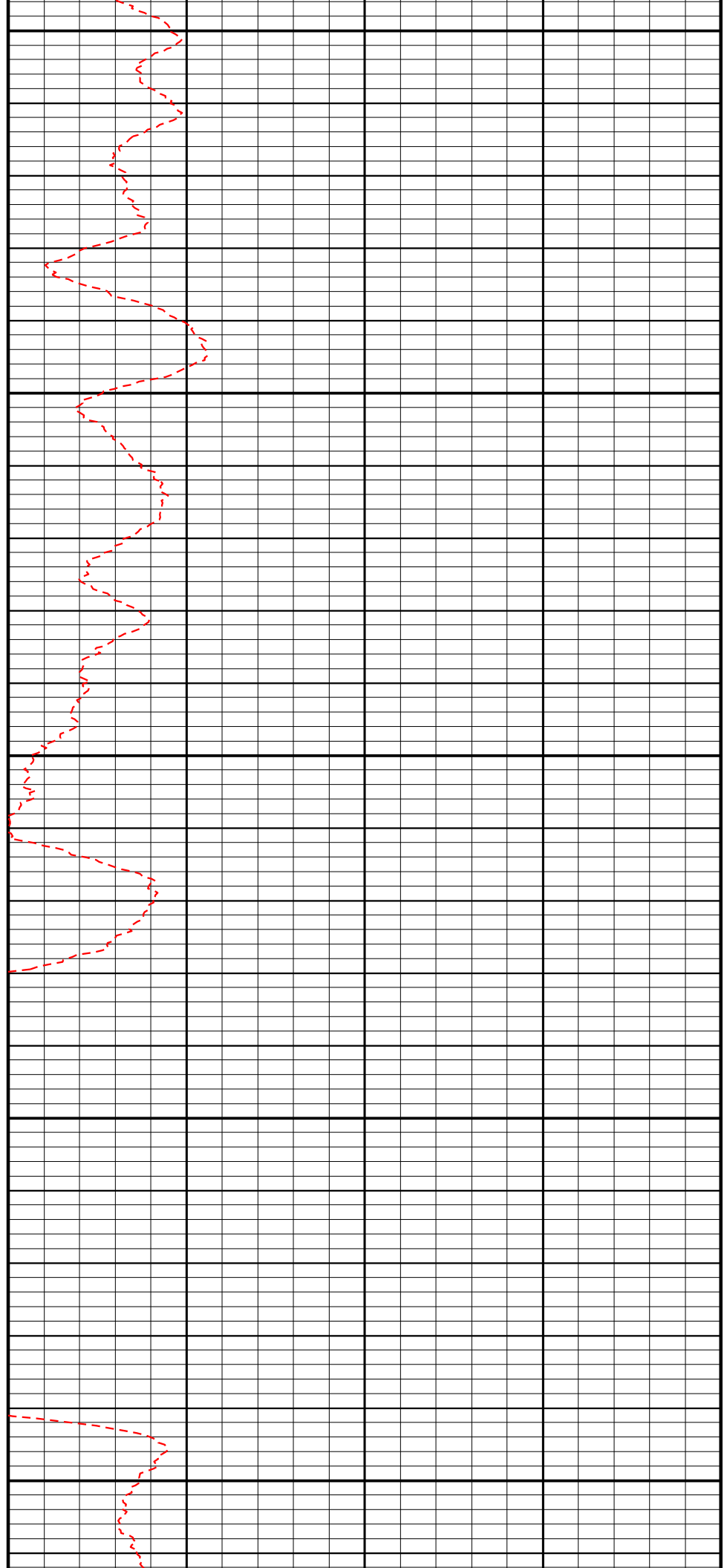

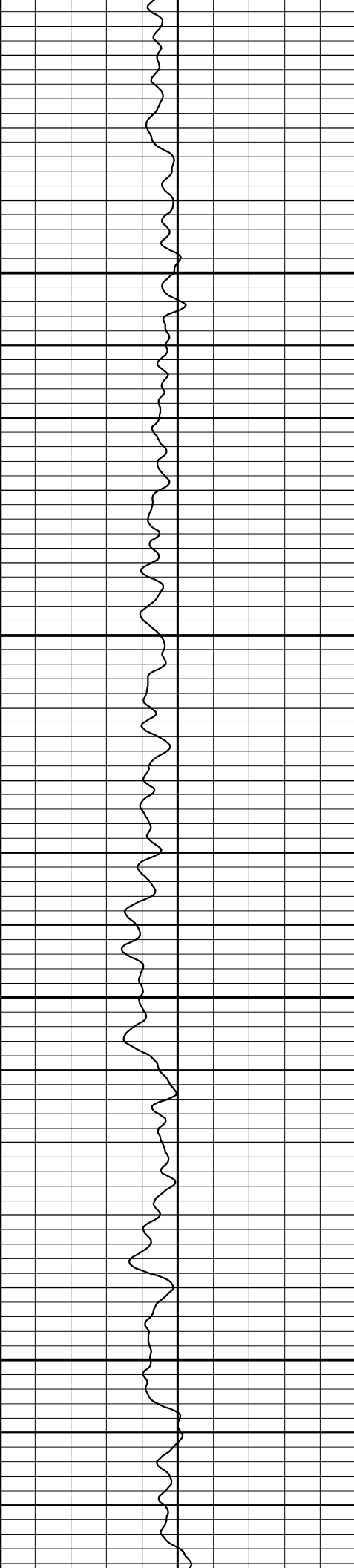

1550

1600

1650

1700

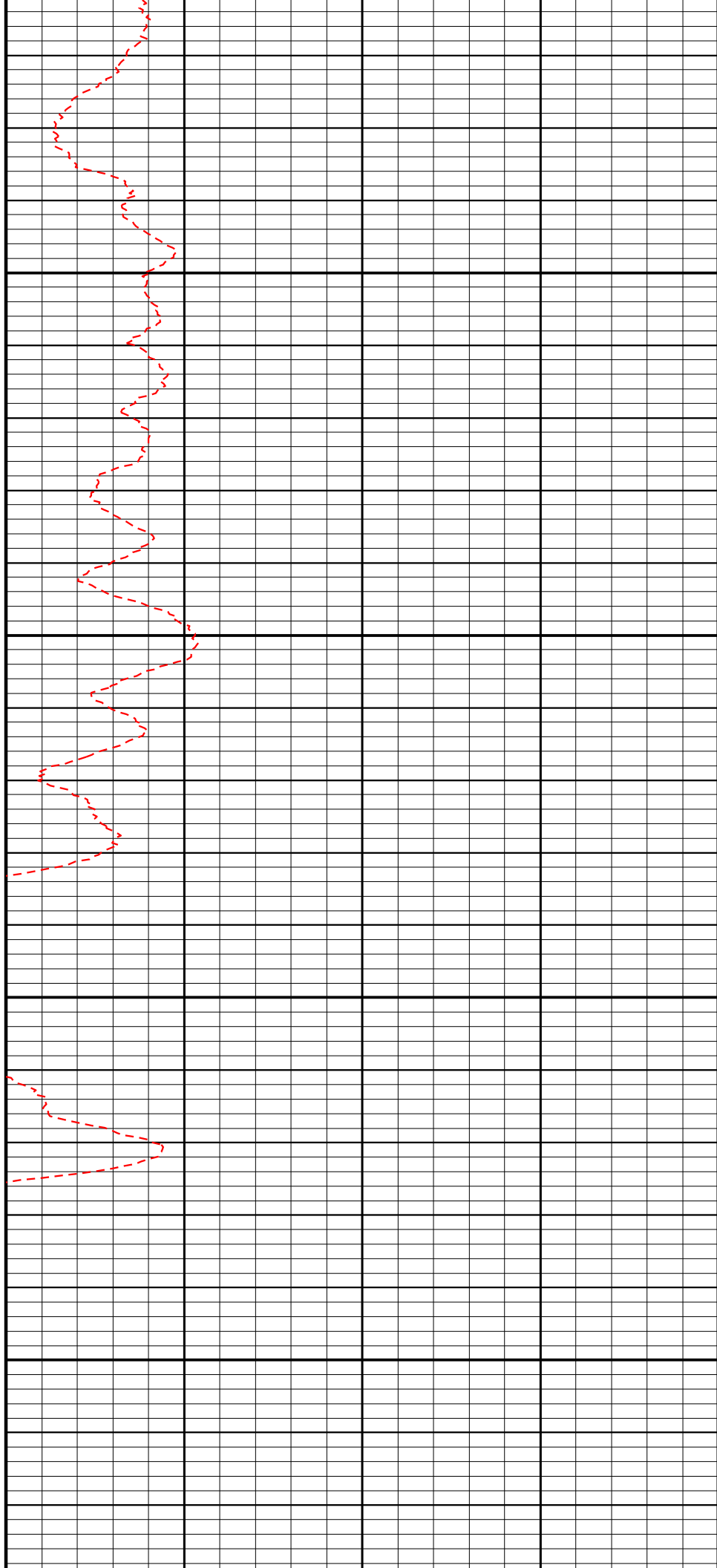

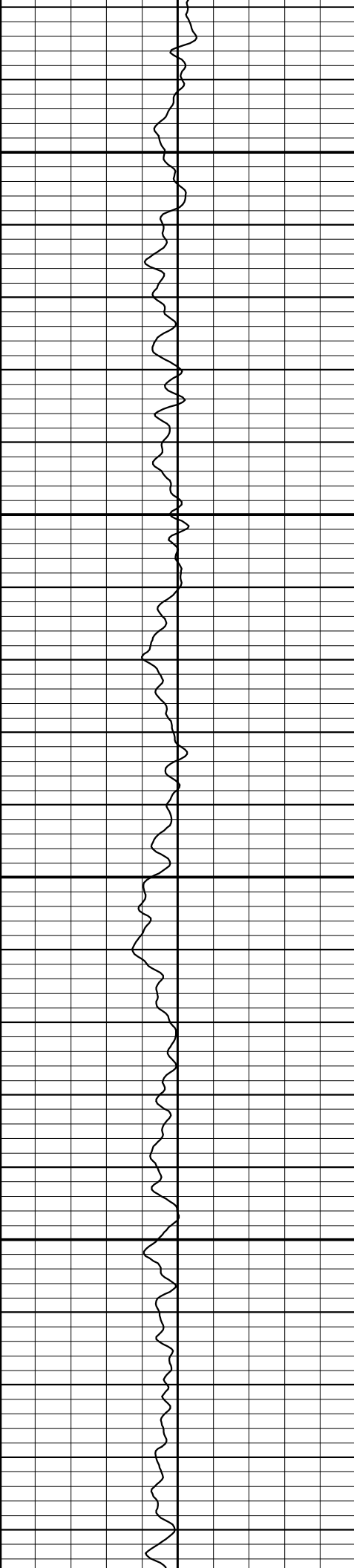

1750

1800

1850

1900

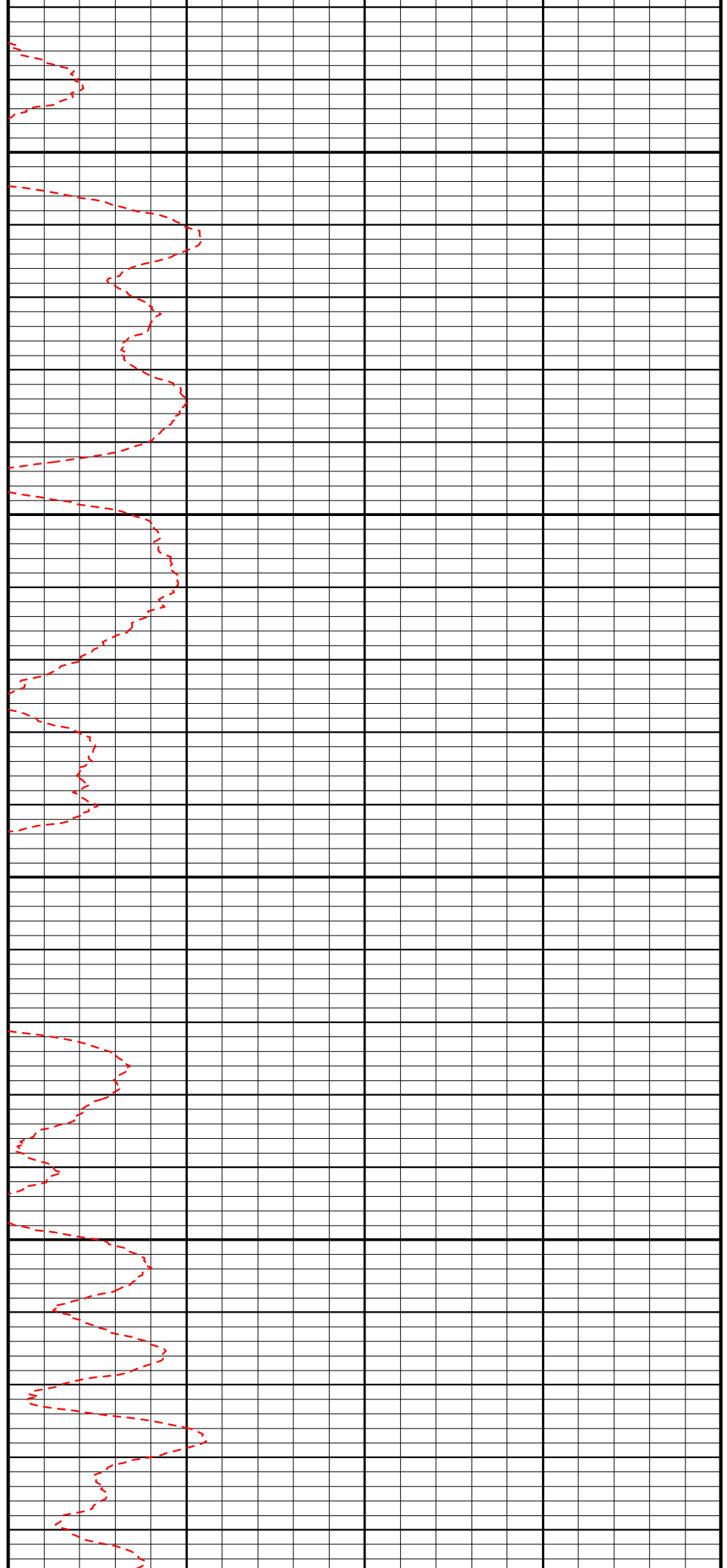

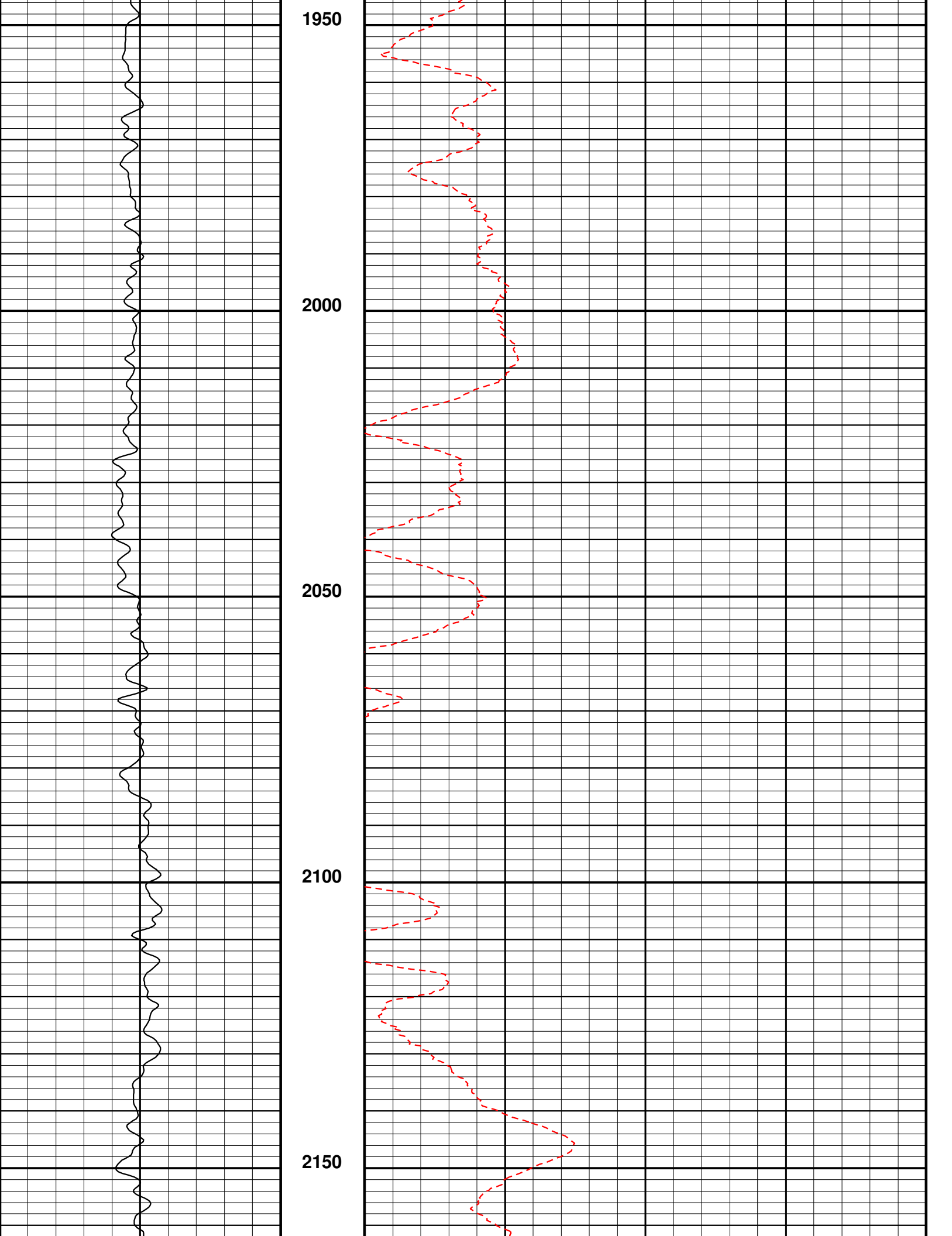

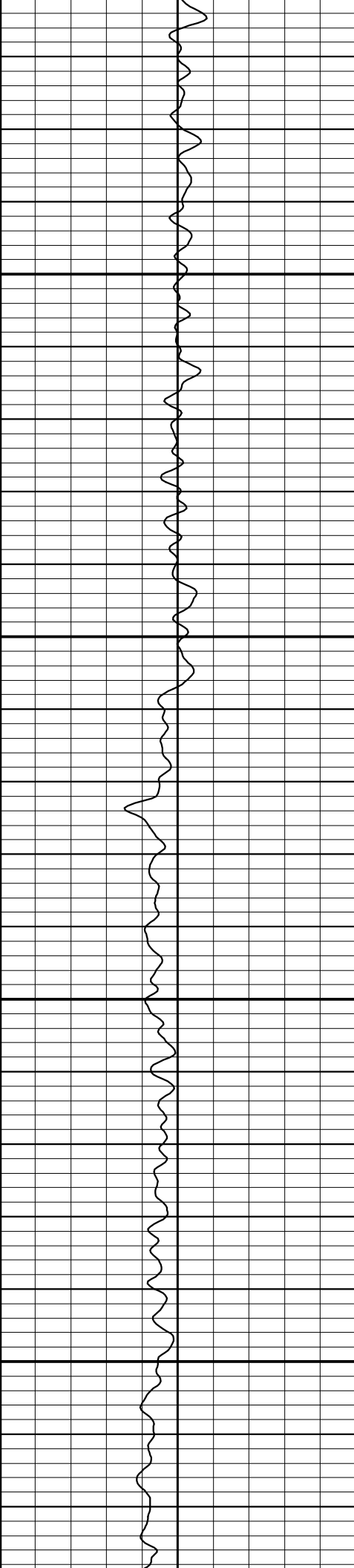

2200

2250

2300

2350

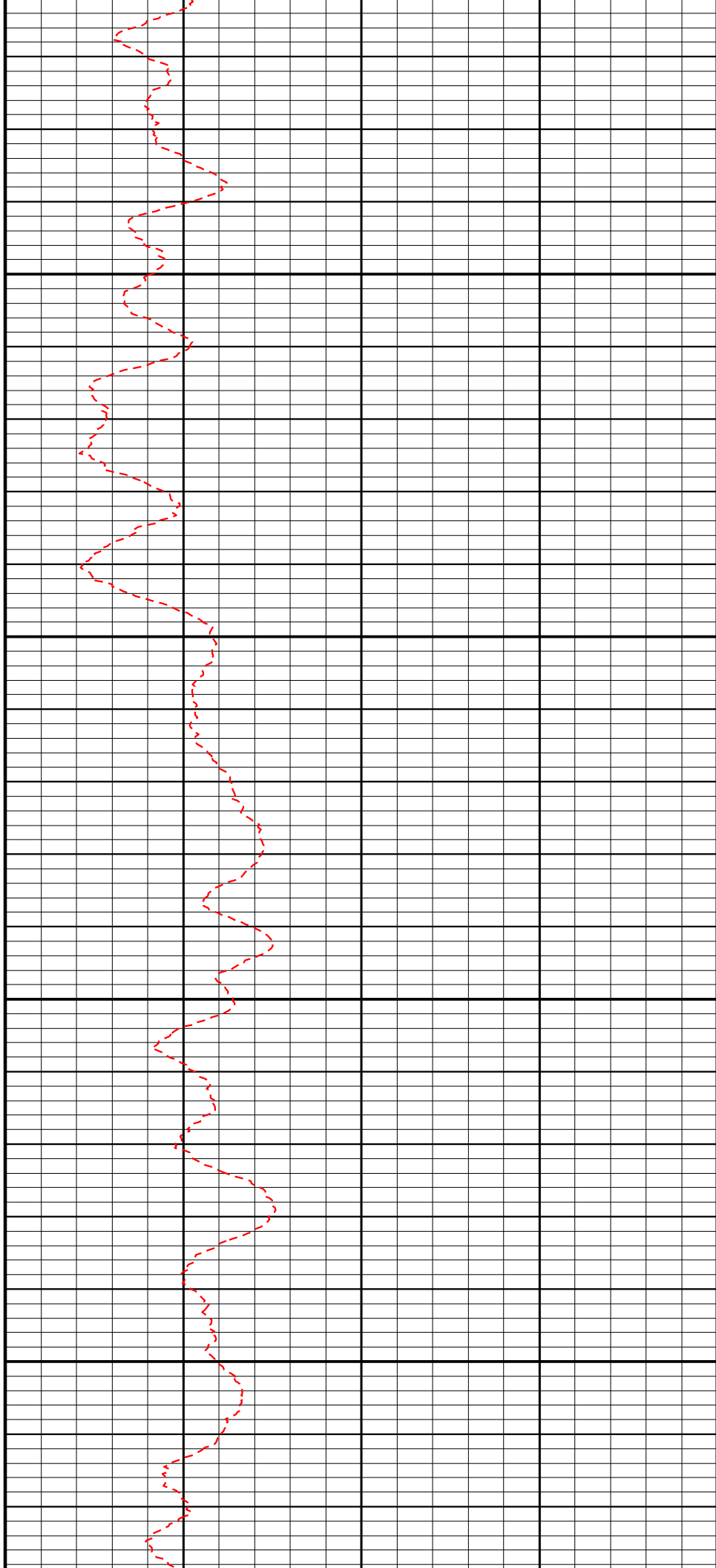

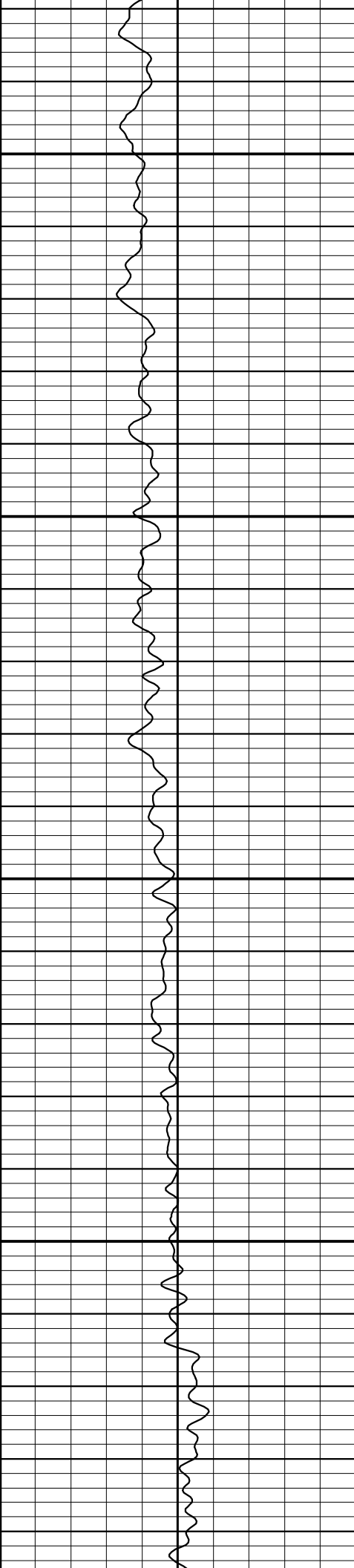

2400

2450

2500

2550

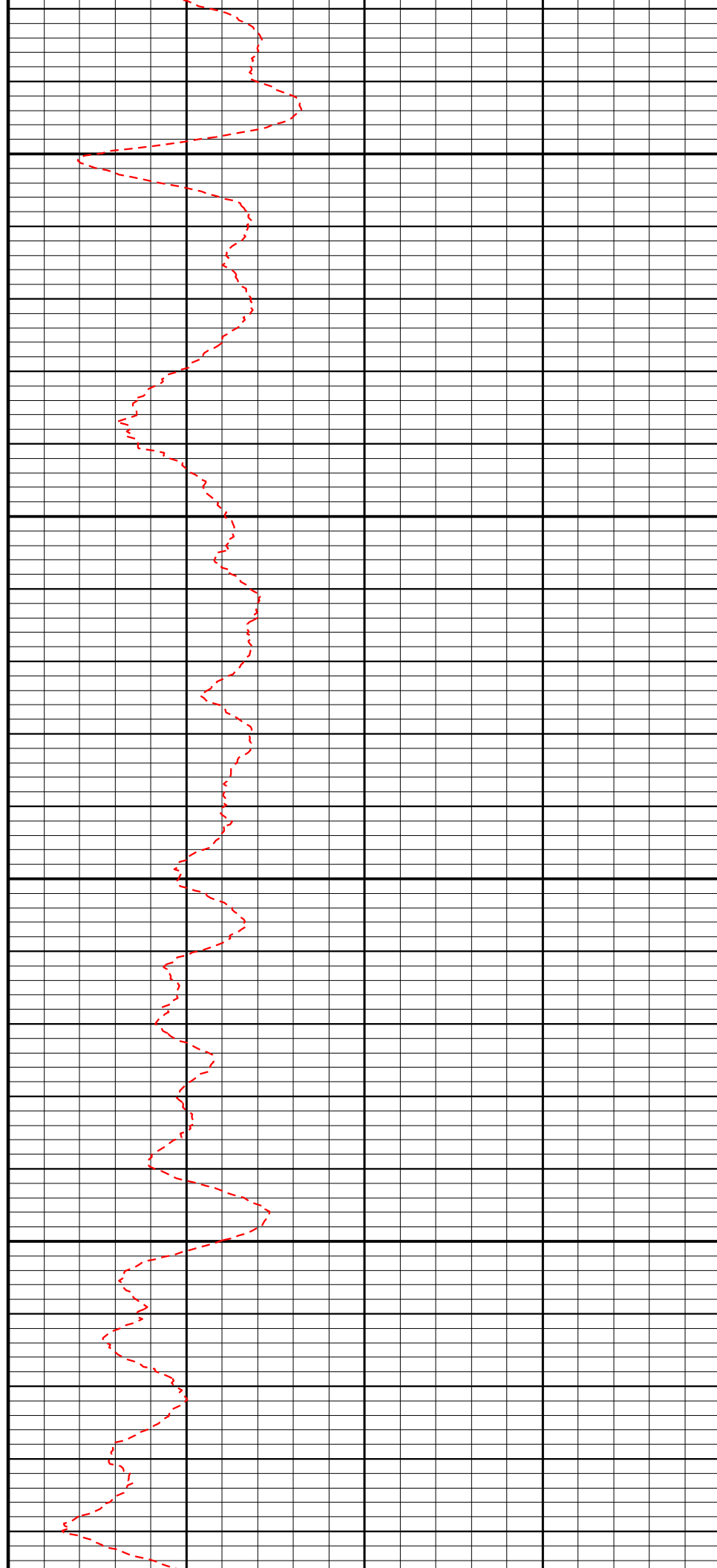

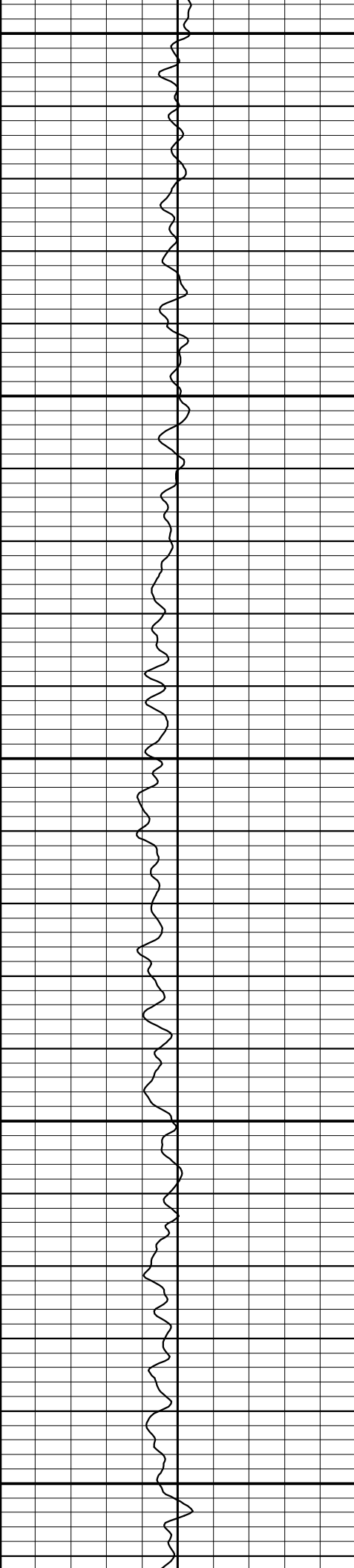

2600

2650

2700

2750

2800

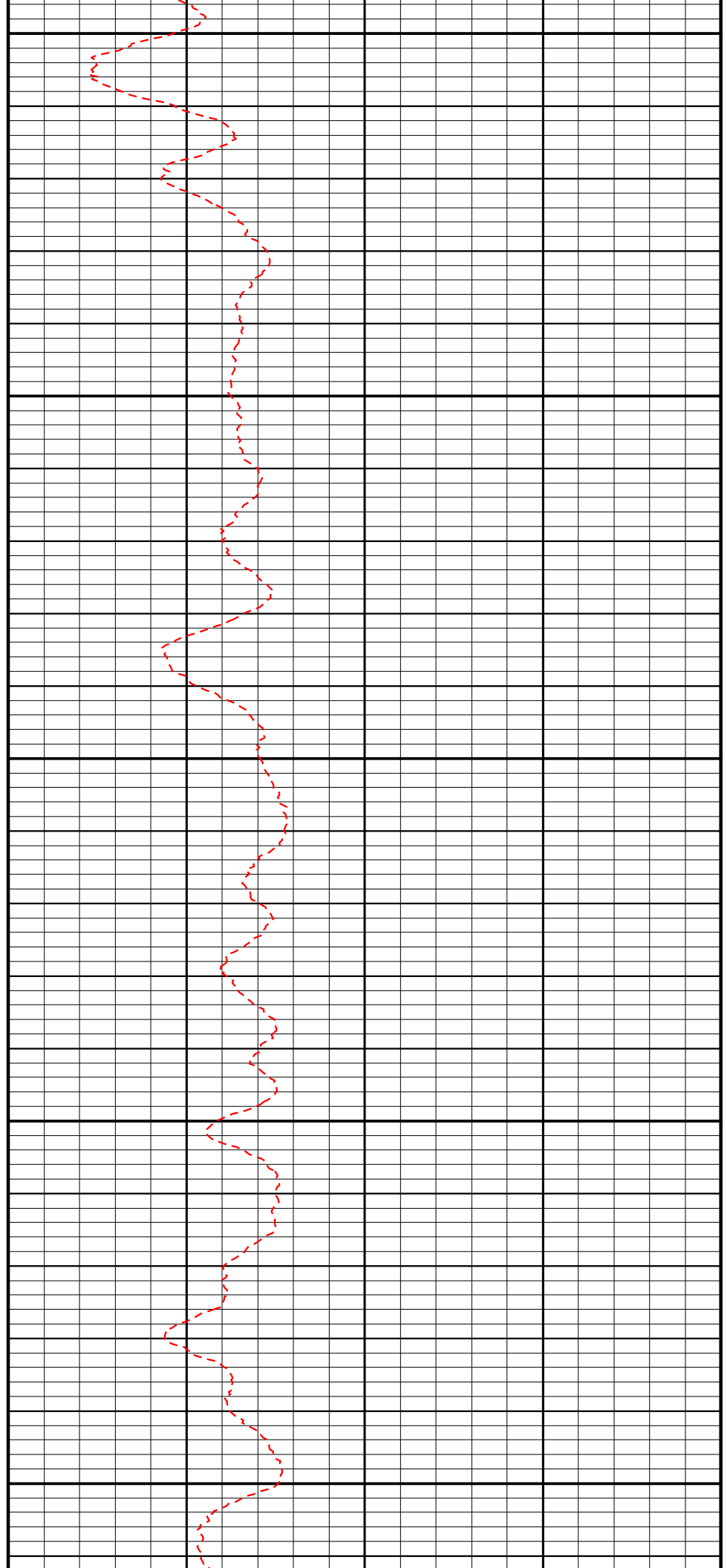

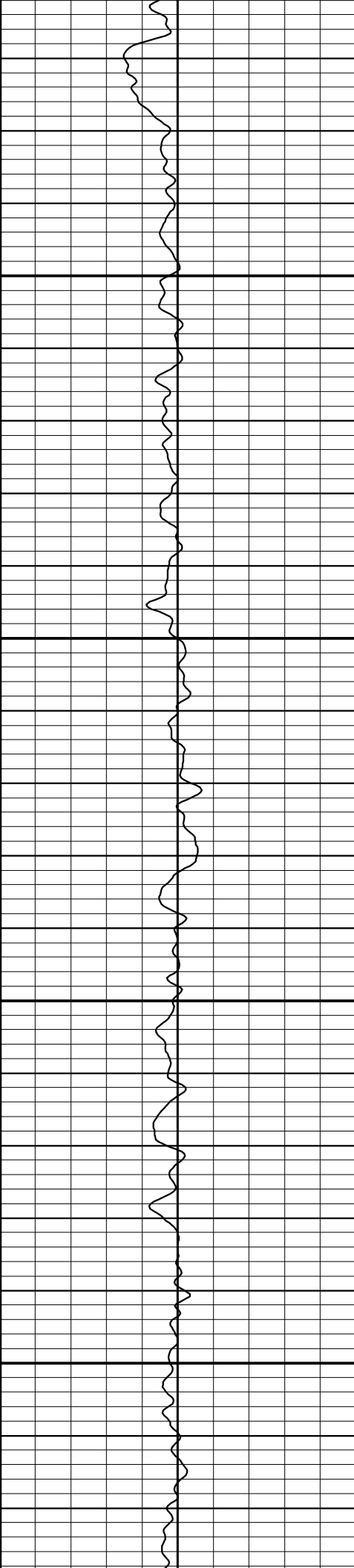

2850

2900

2950

3000

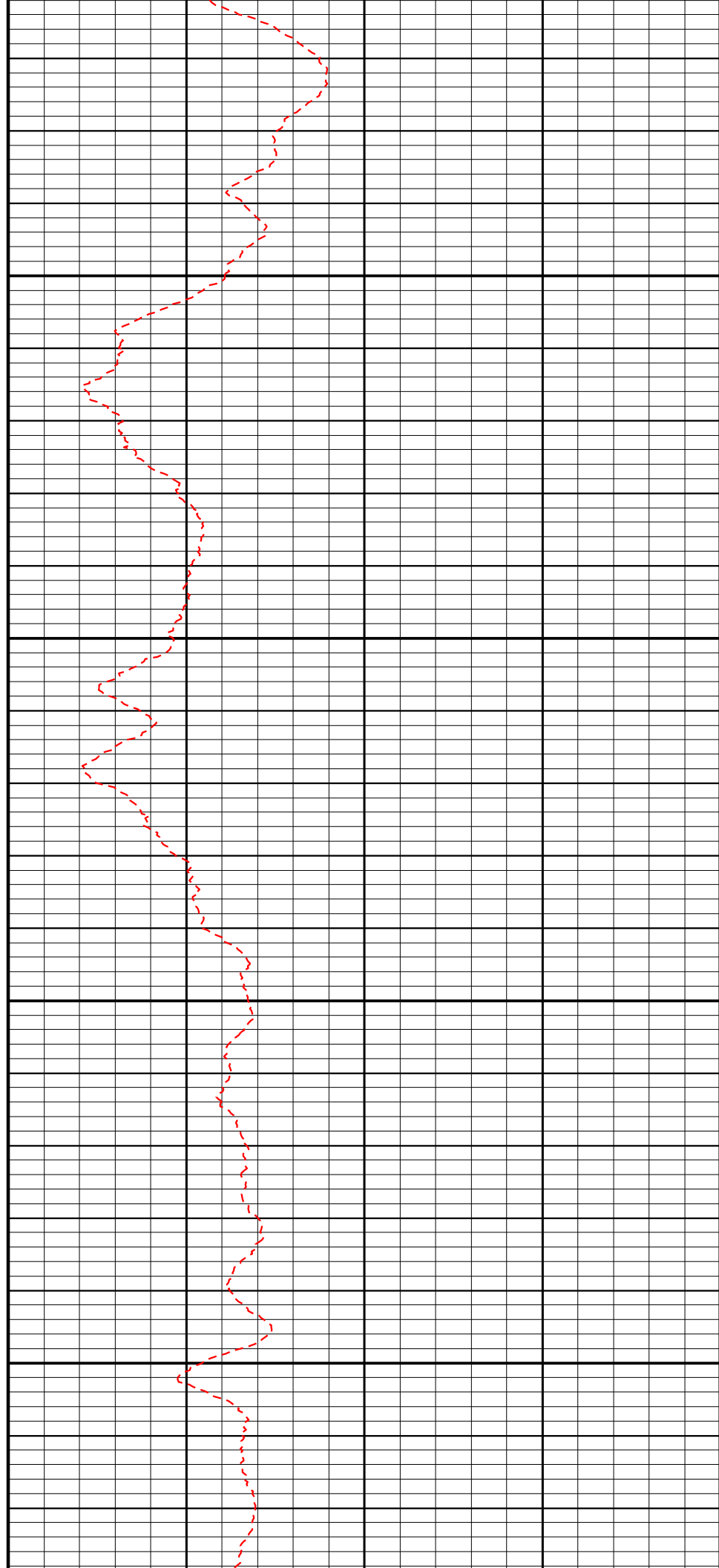



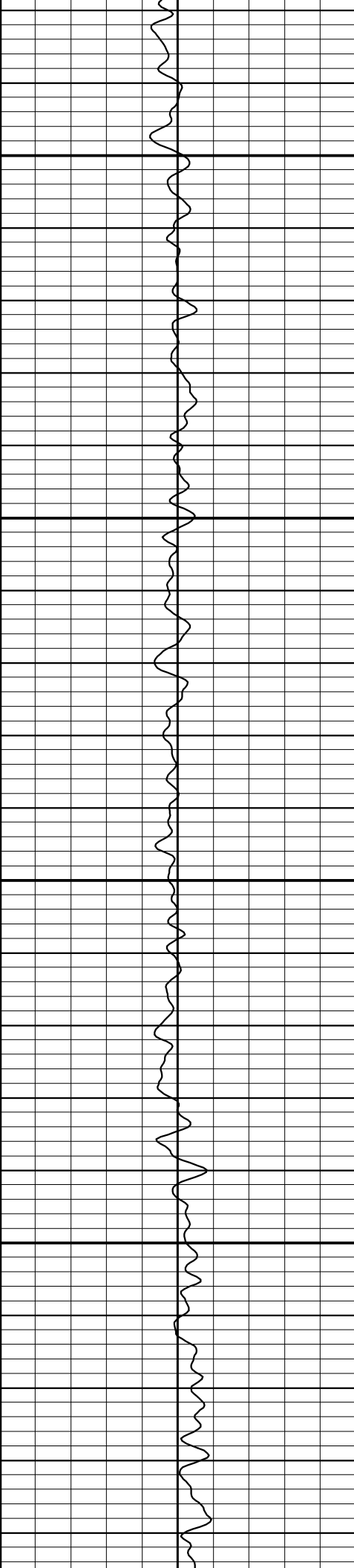

3050

3100

3150

3200

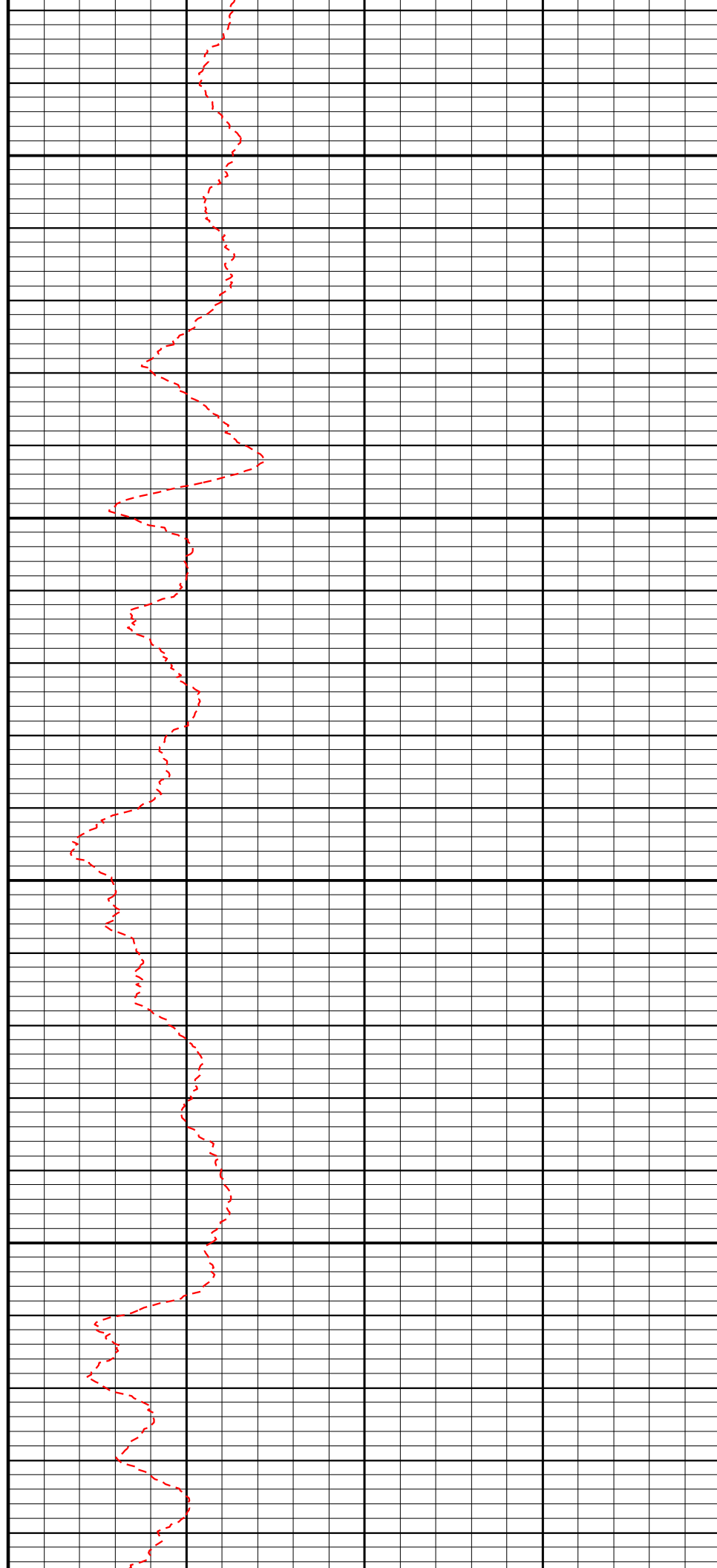

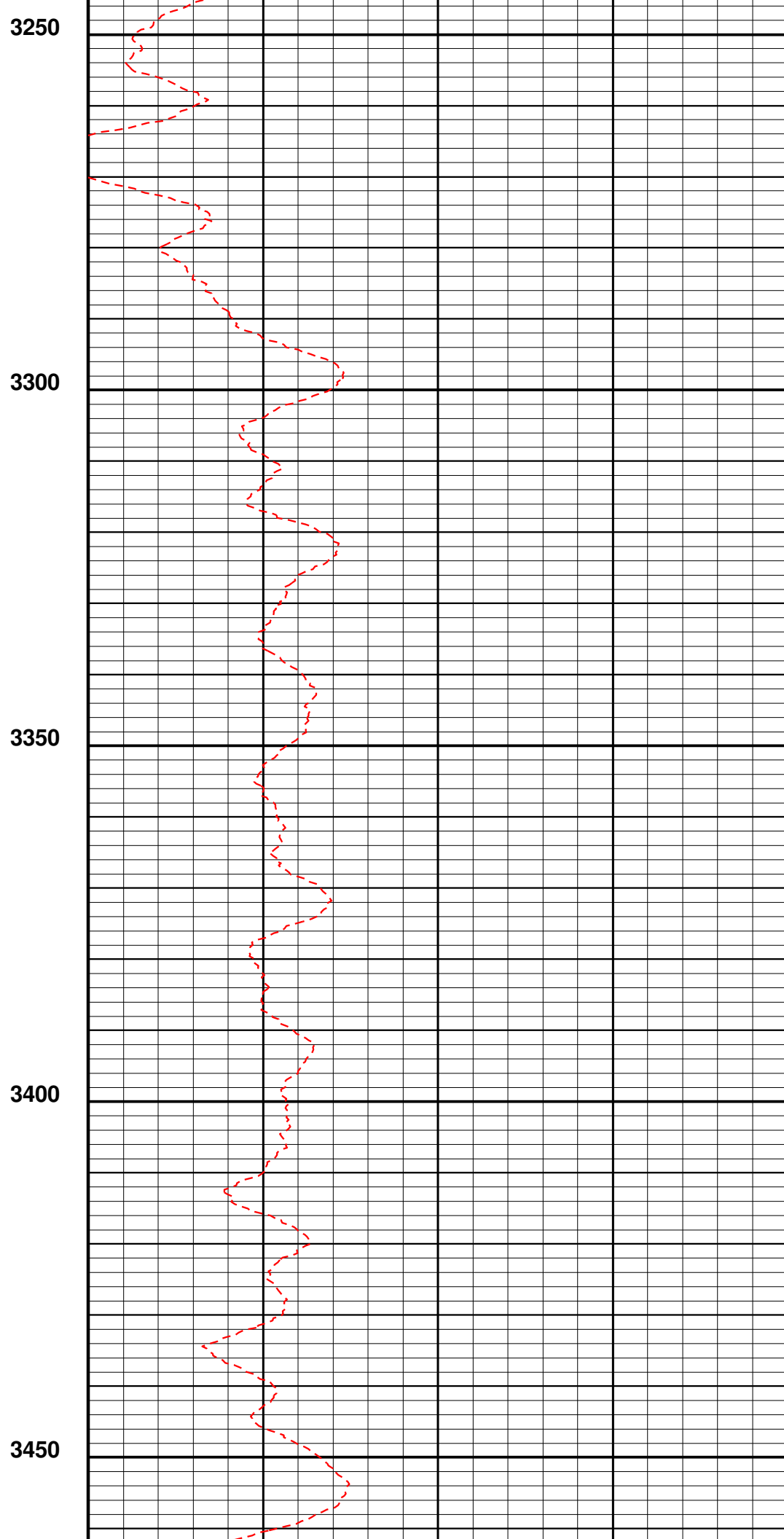
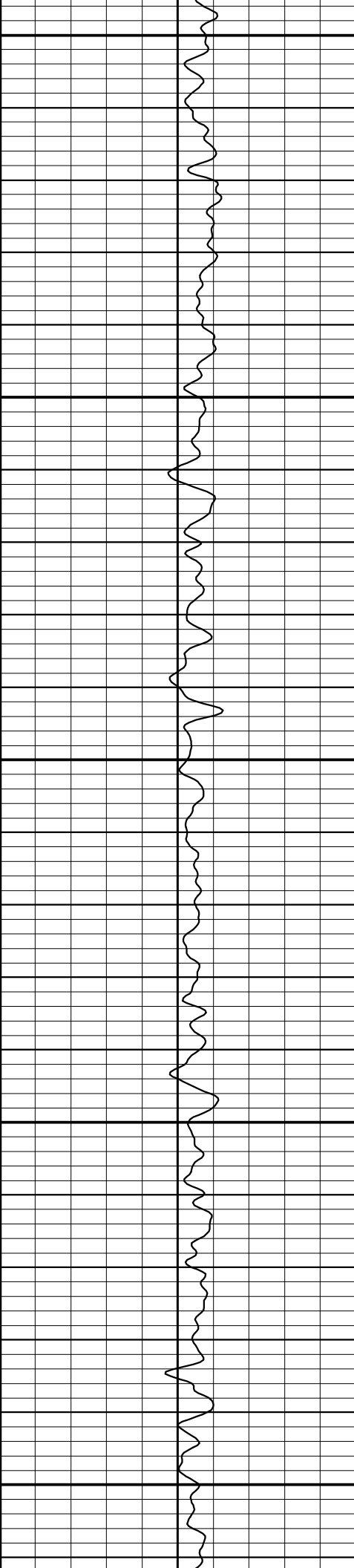

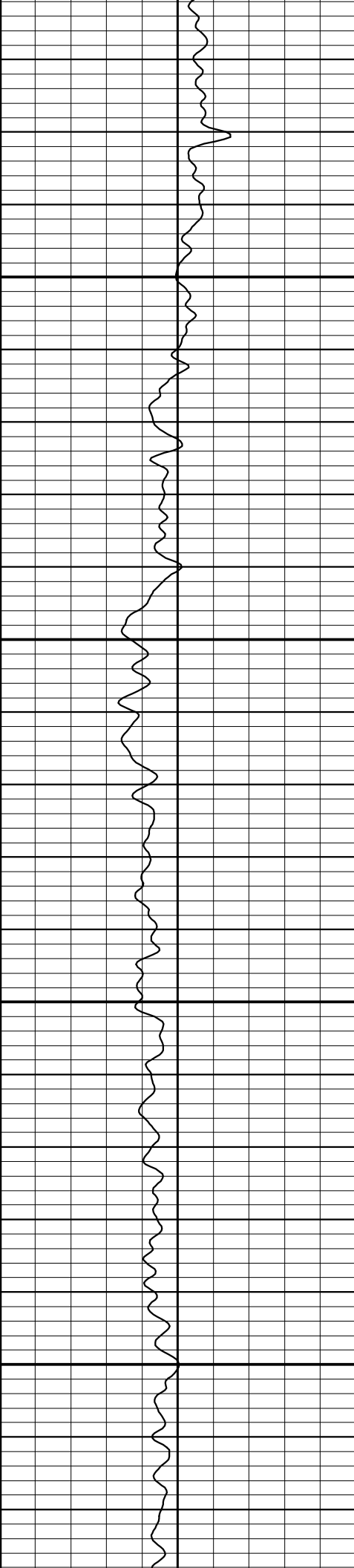

3500

3550

3600

3650

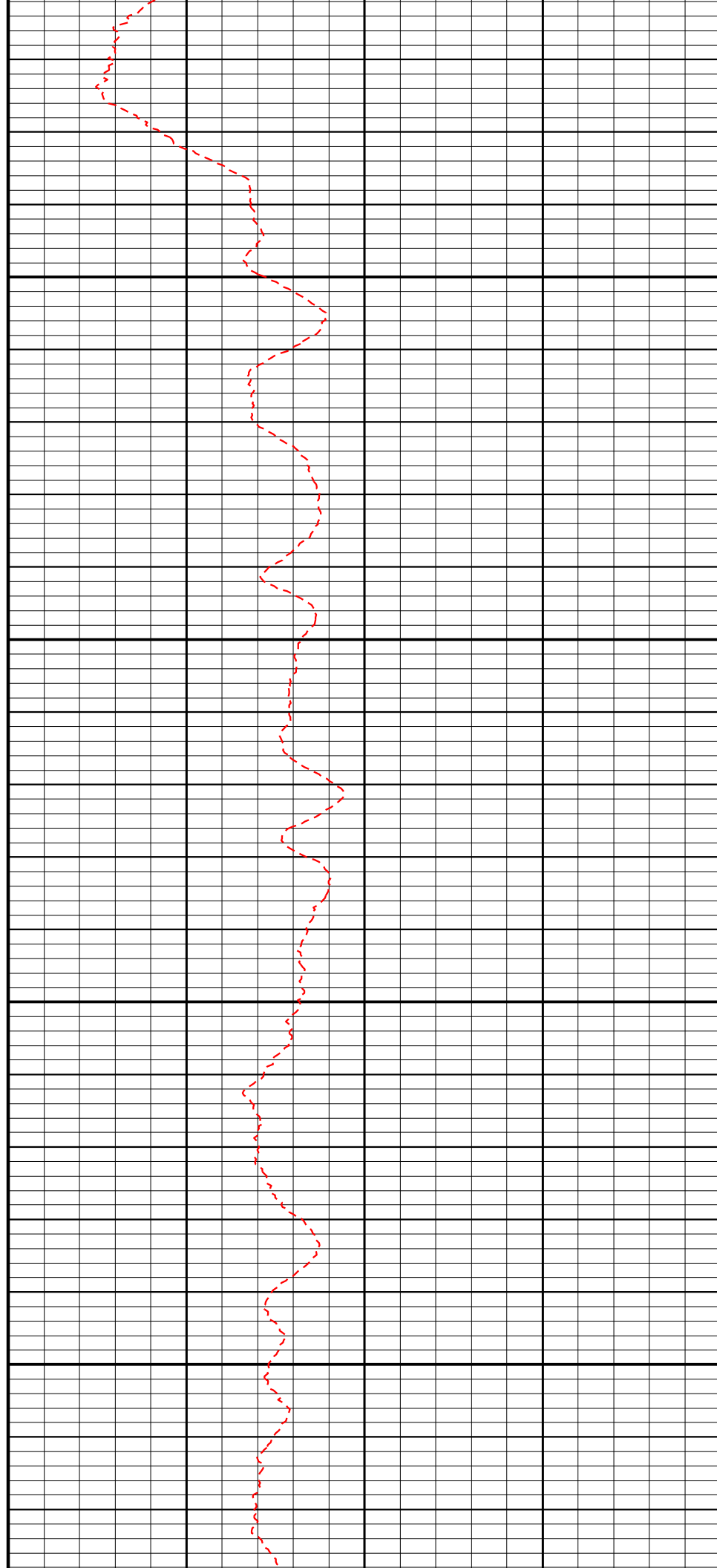

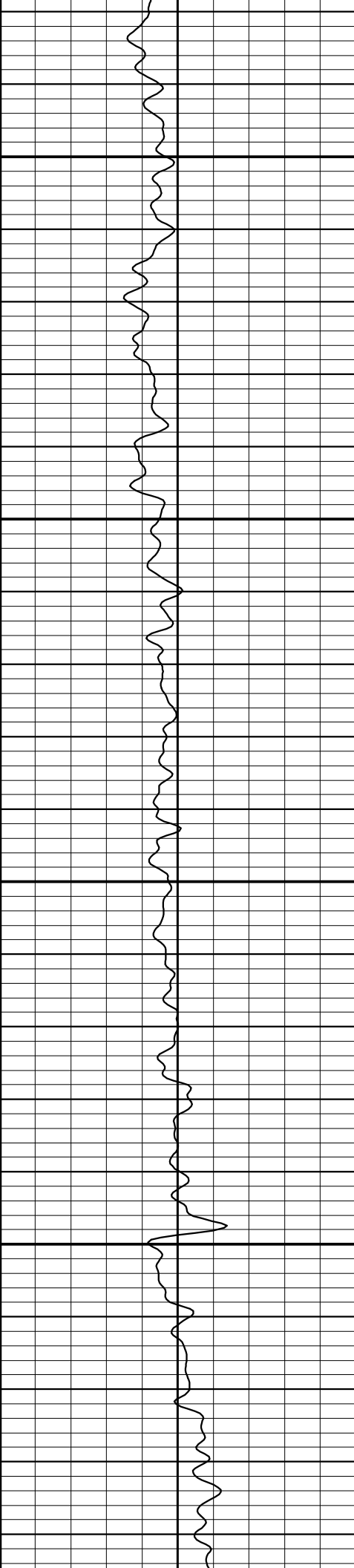

3700

3750

3800

3850

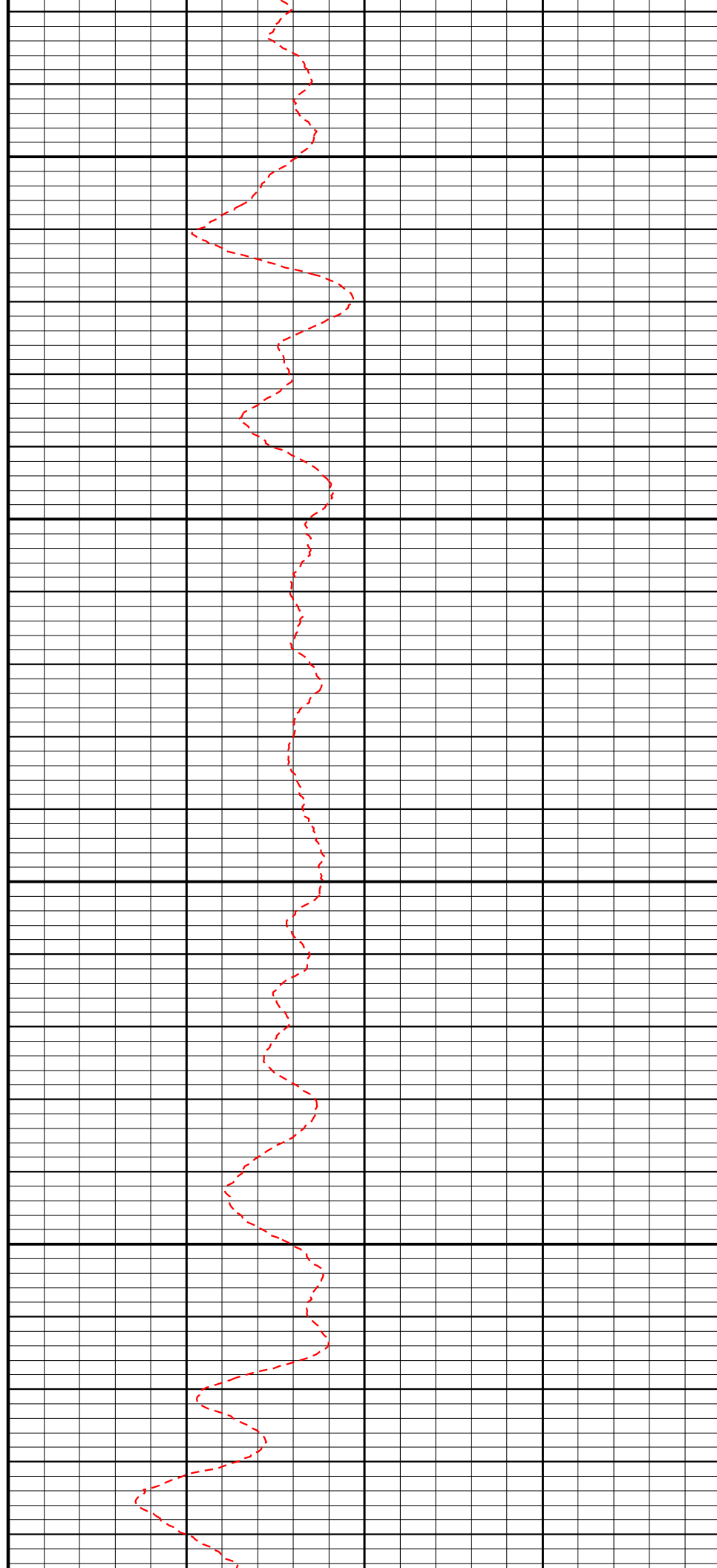

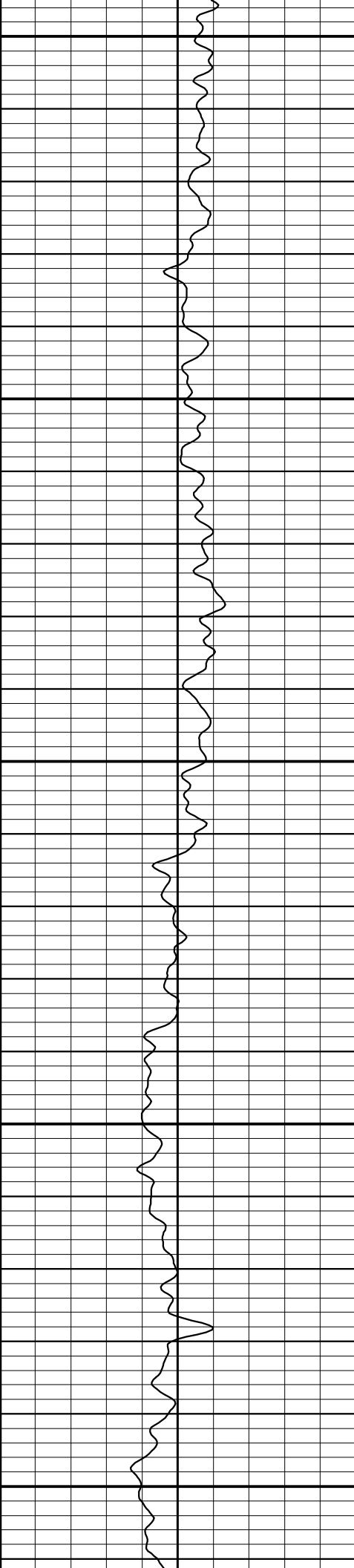

3900

3950

4000

4050

4100

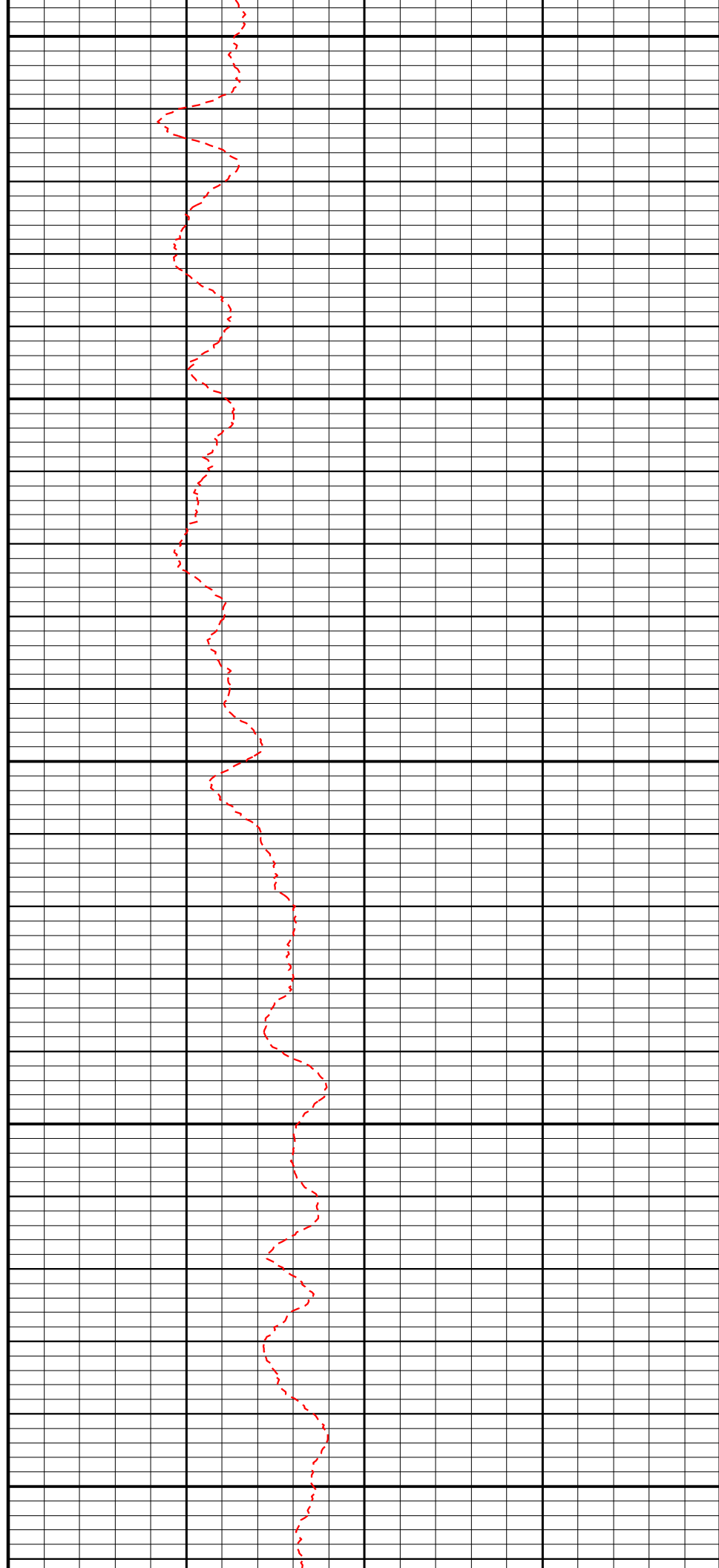

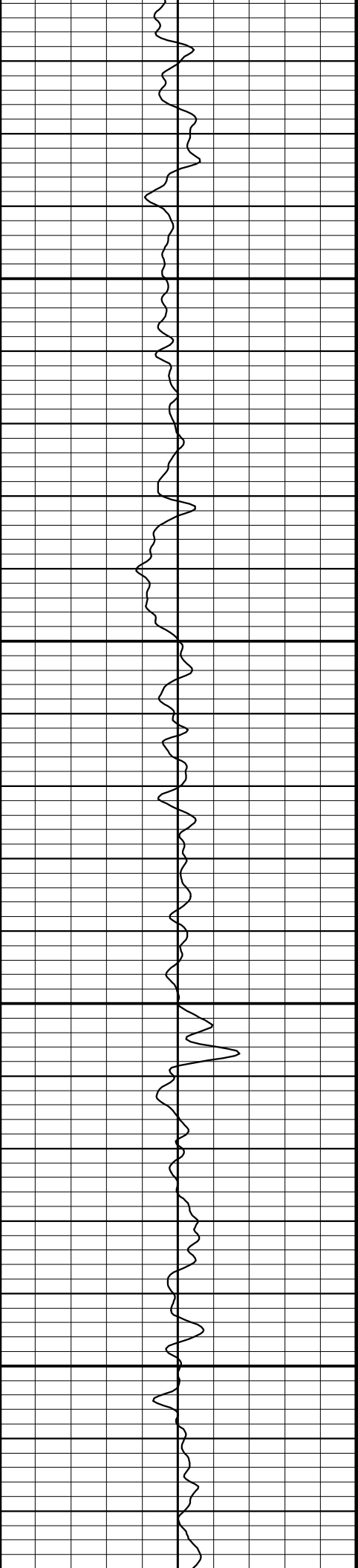

4150

4200

4250

4300

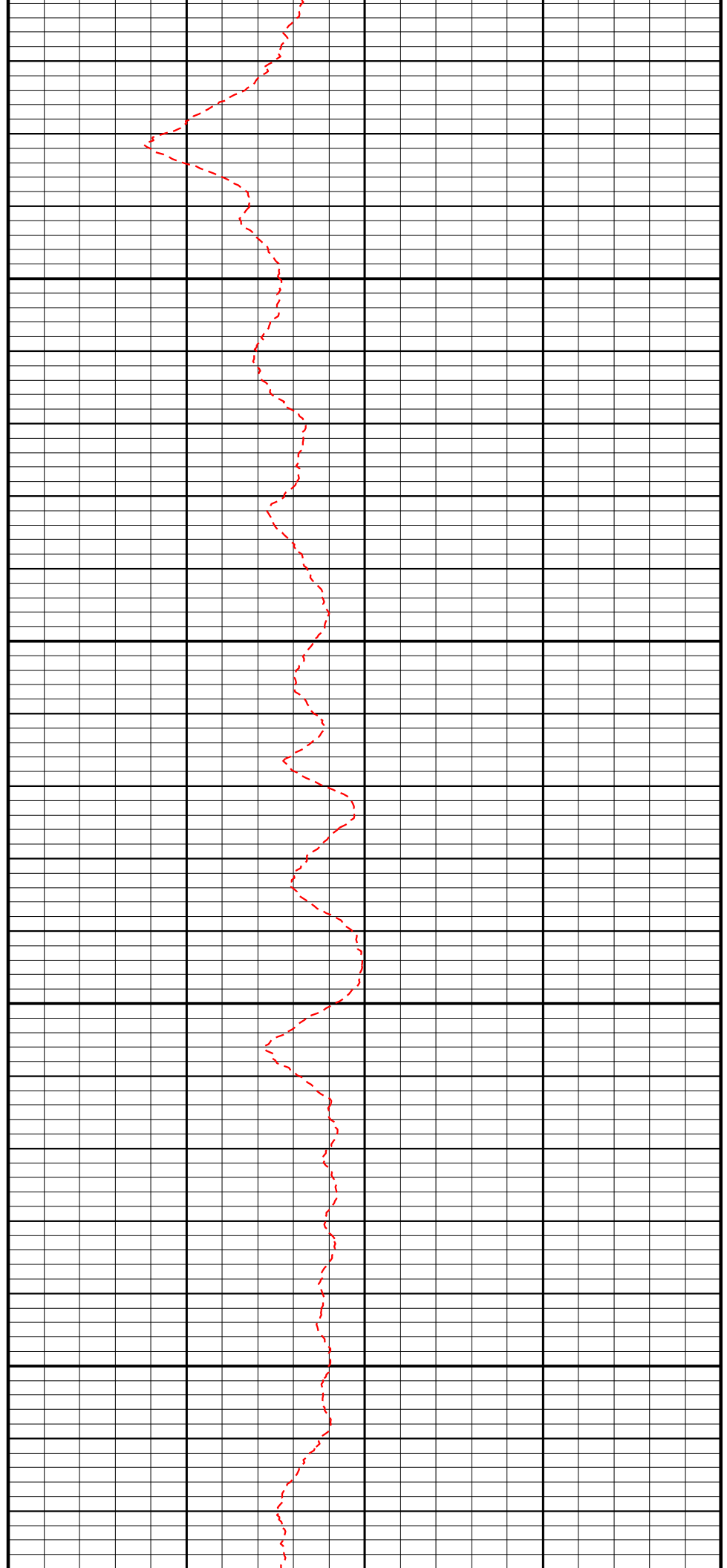

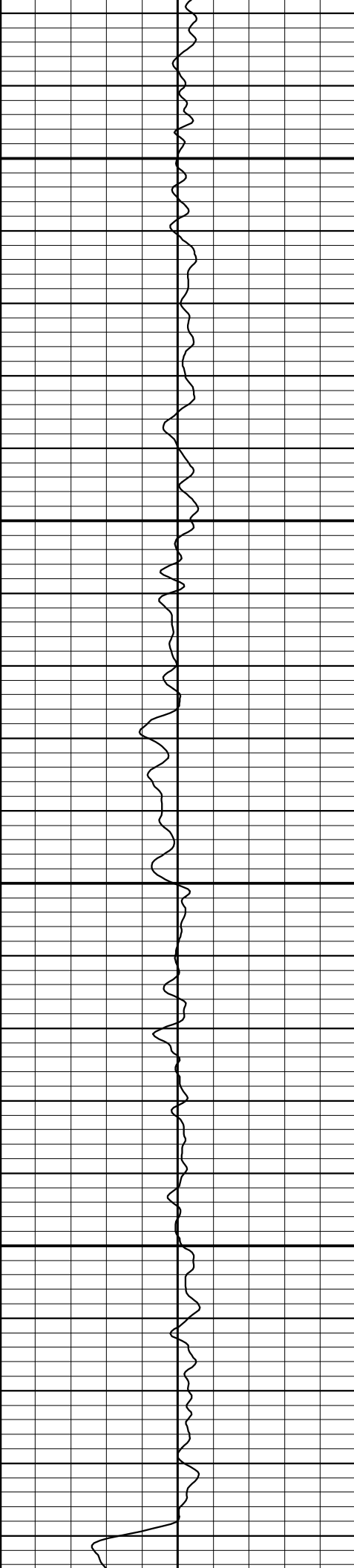

4350

4400

4450

4500

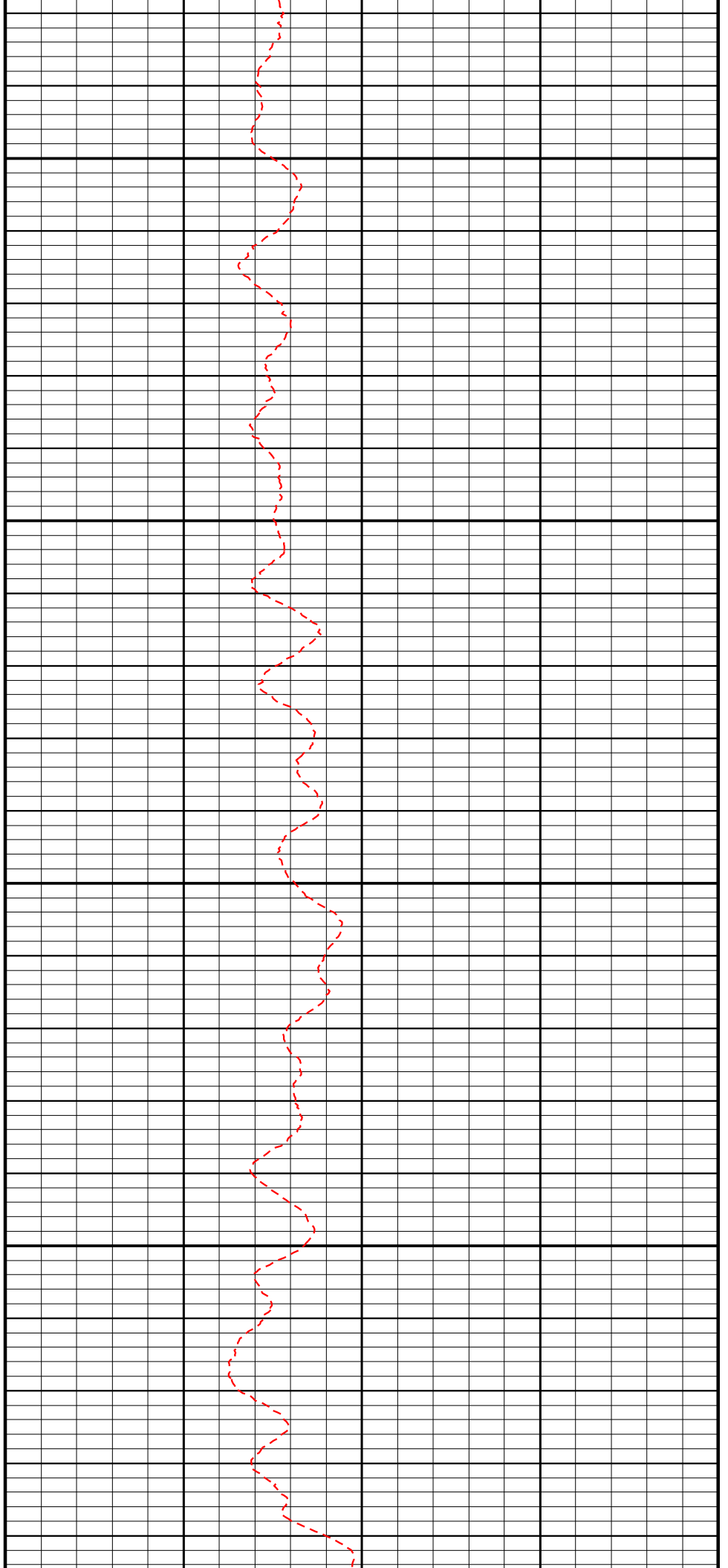

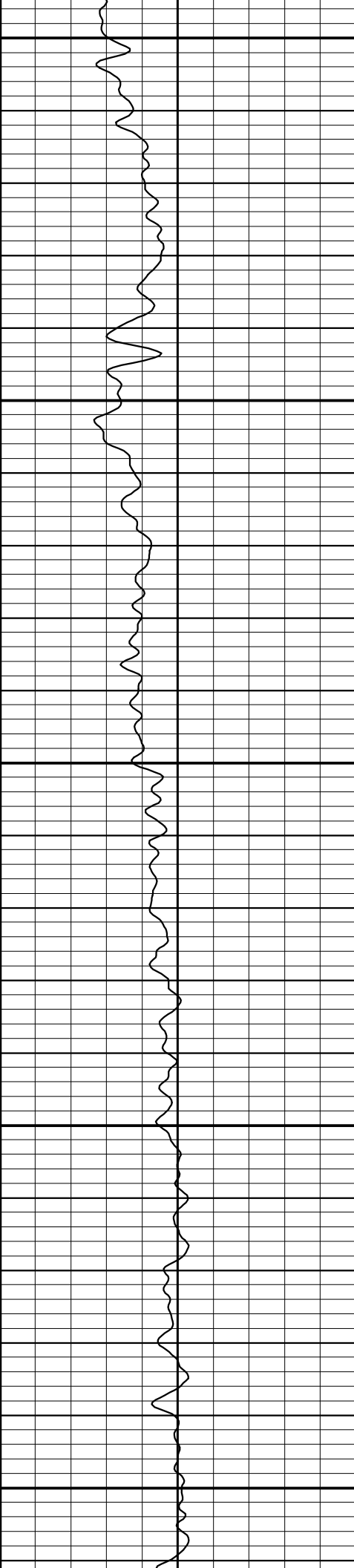

4550

4600

4650

4700

4750

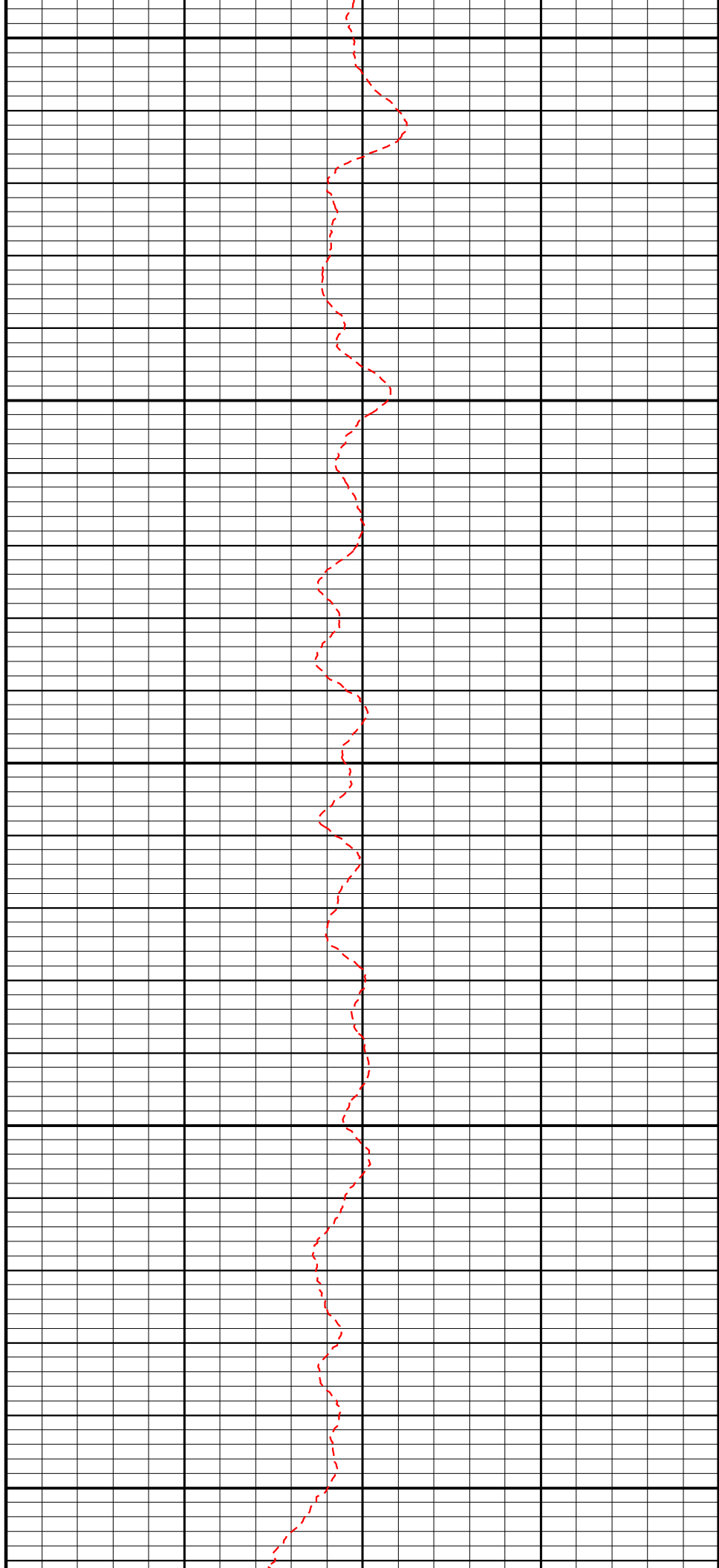



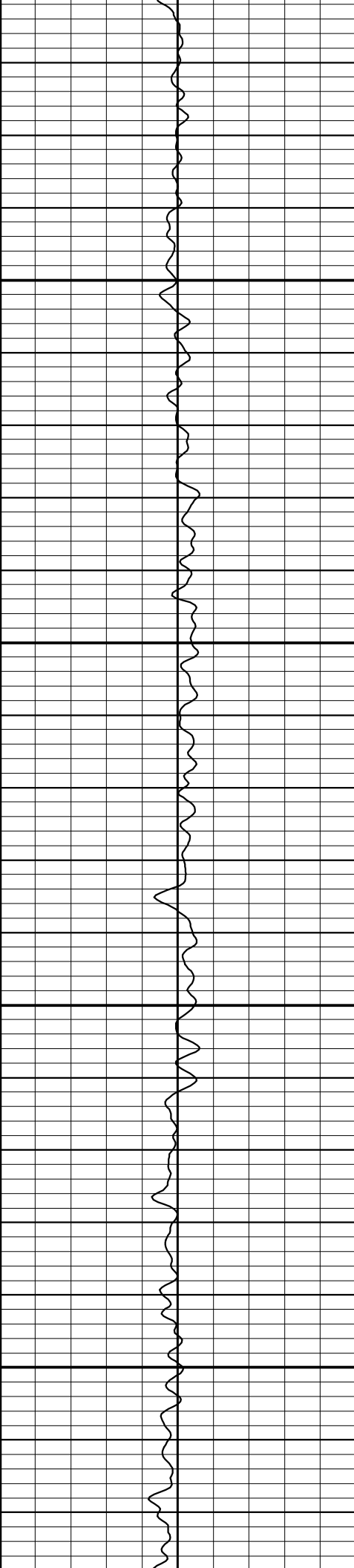

4800

4850

4900

4950

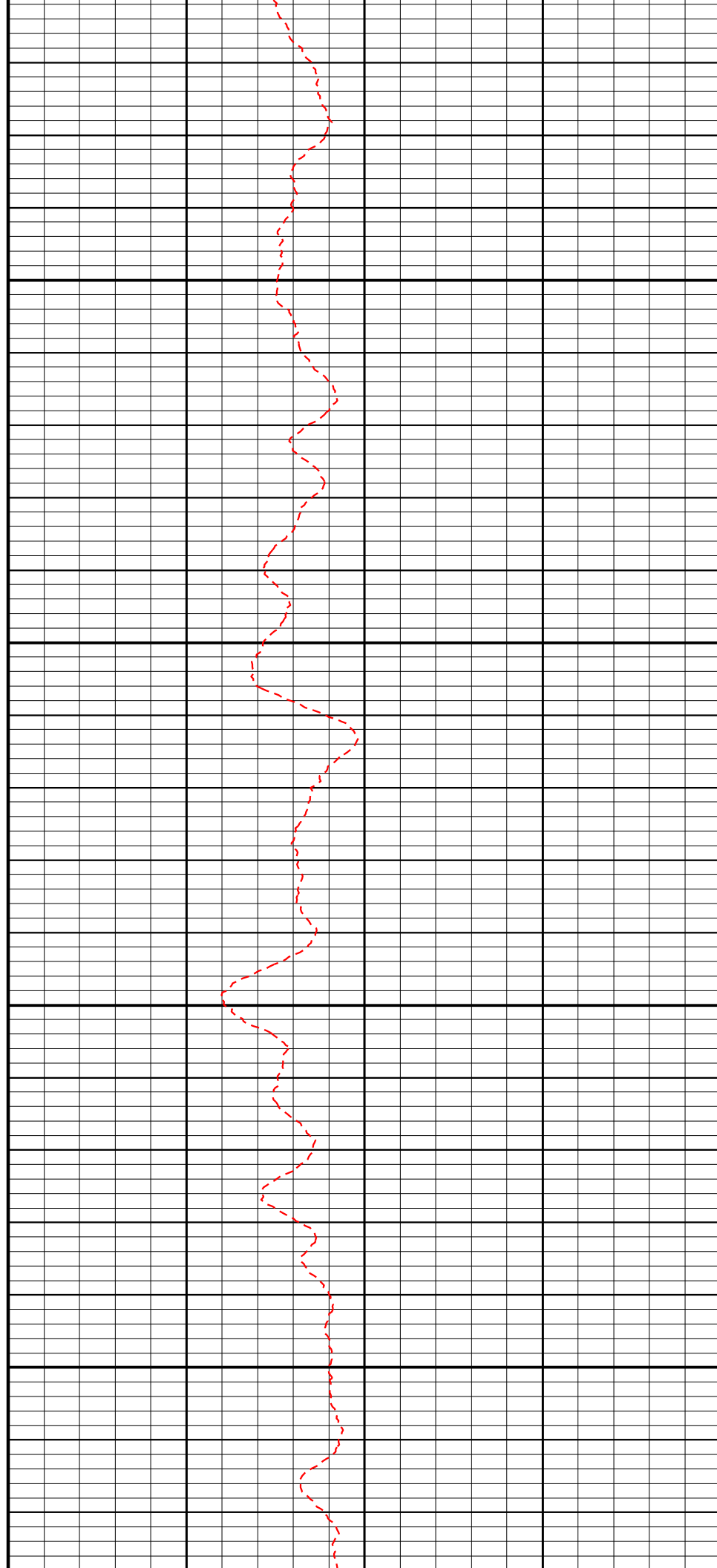

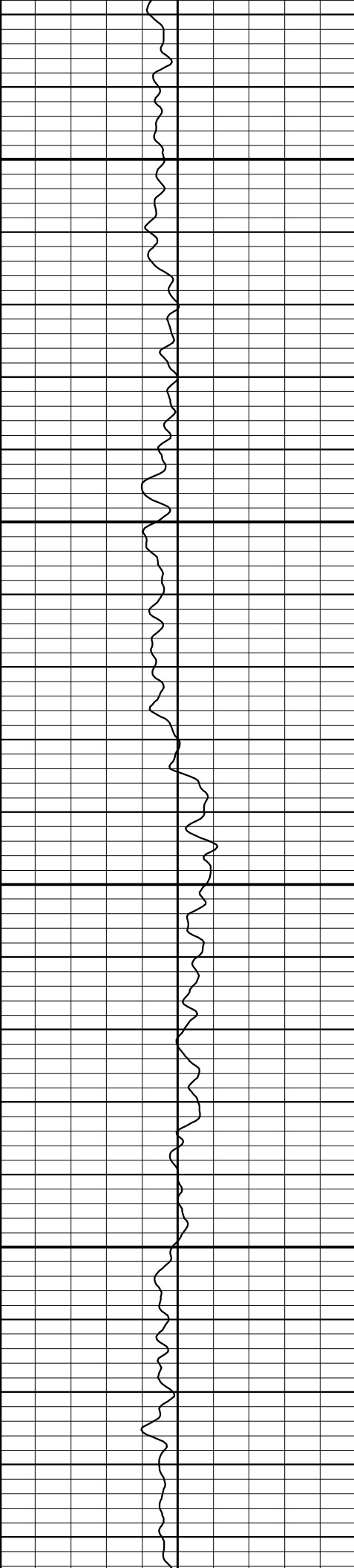

5000

5050

5100

5150

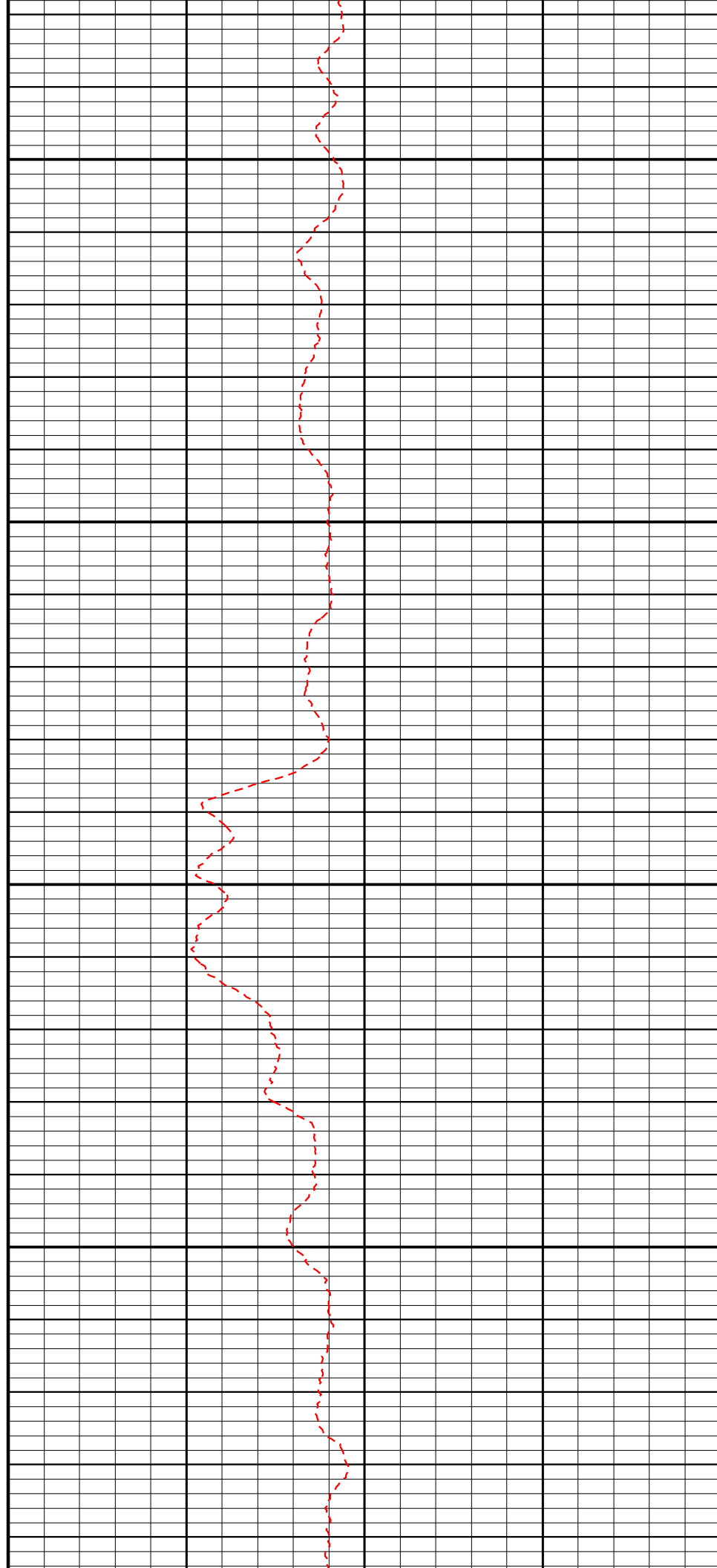

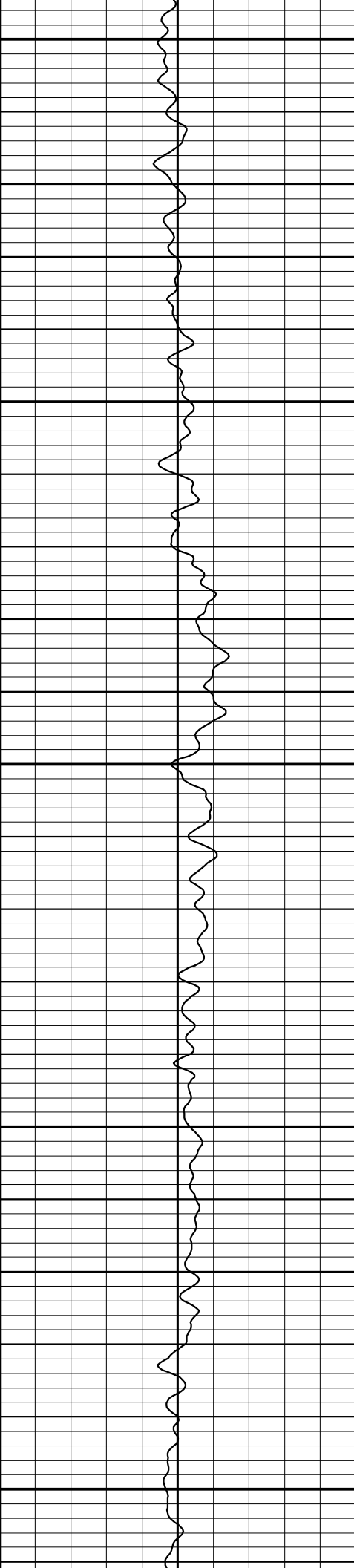

5200

5250

5300

5350

5400

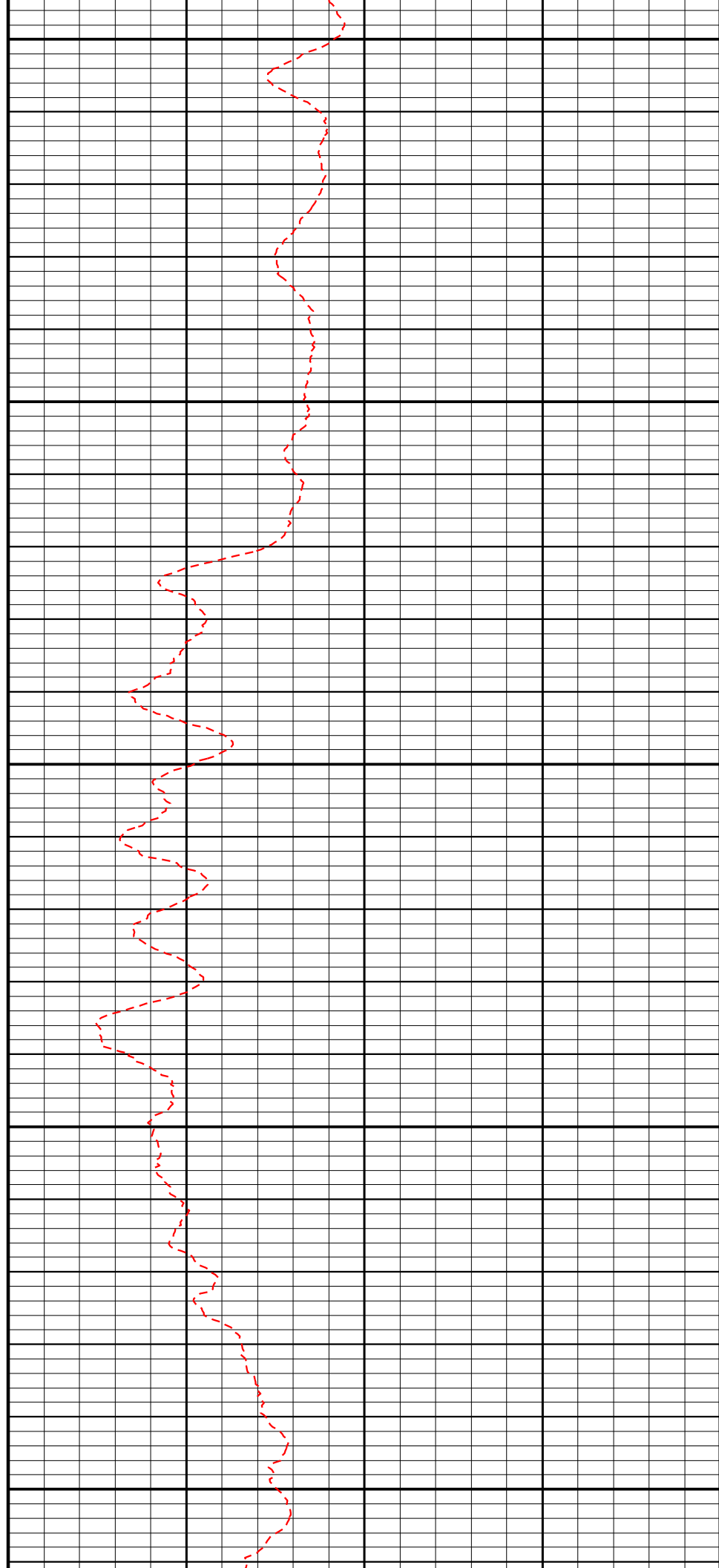

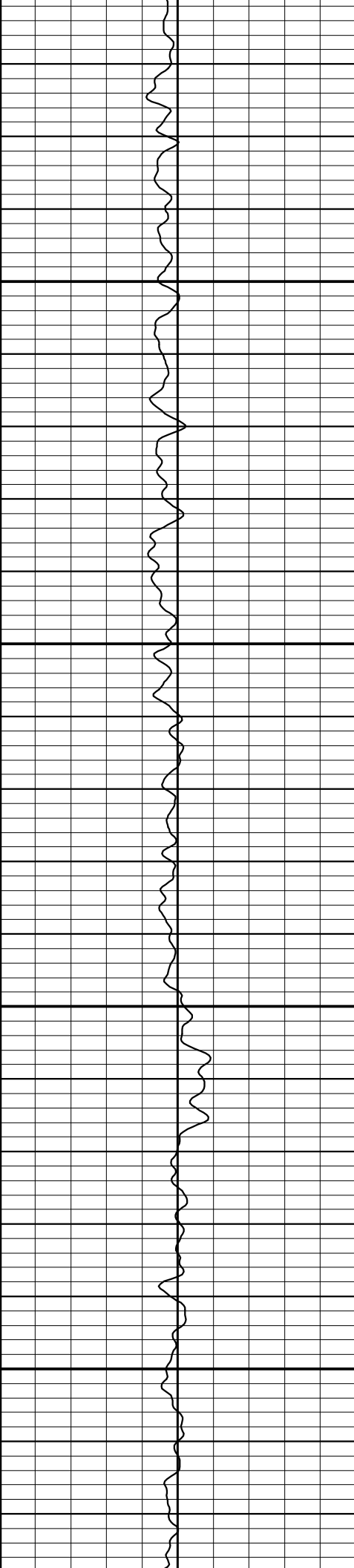

5450

5500

5550

5600

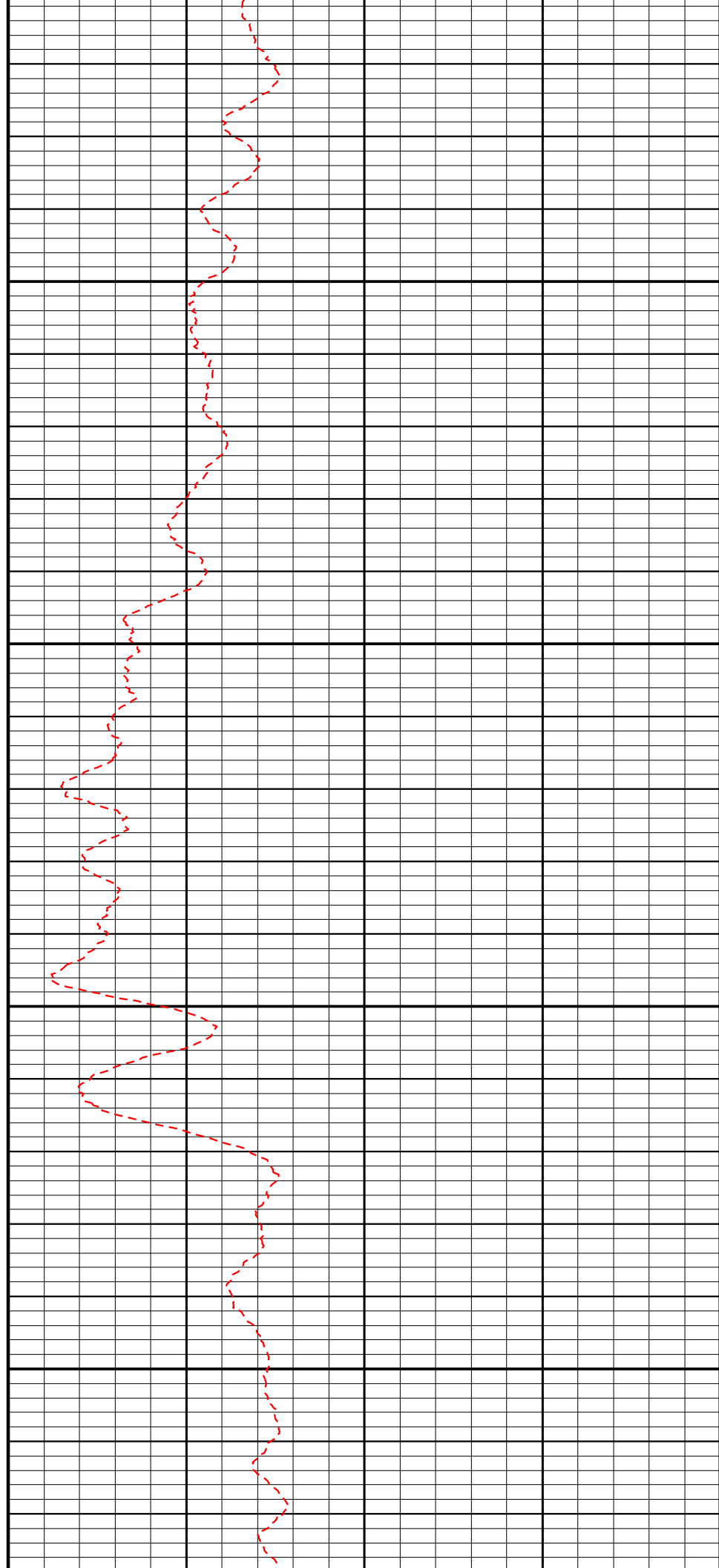

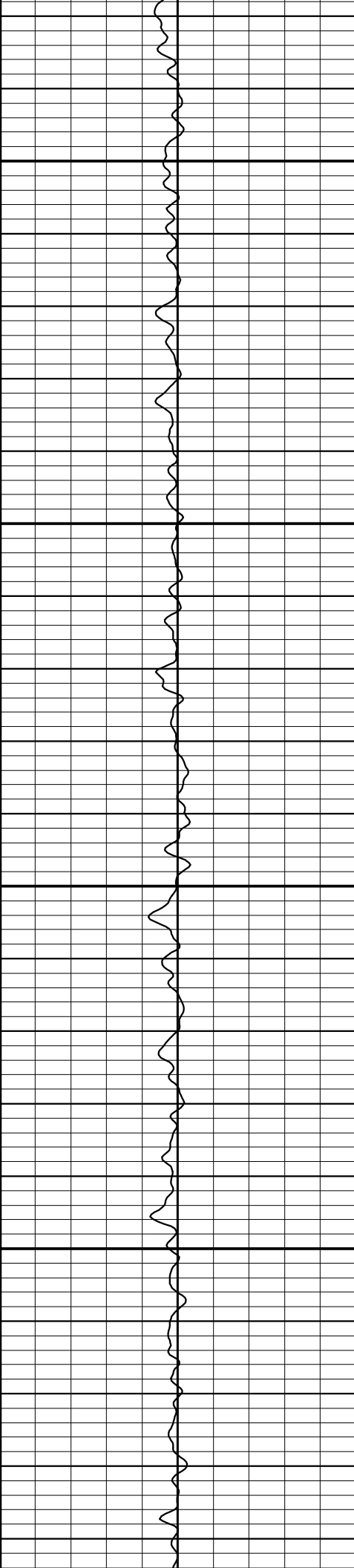

5650

5700

5750

5800

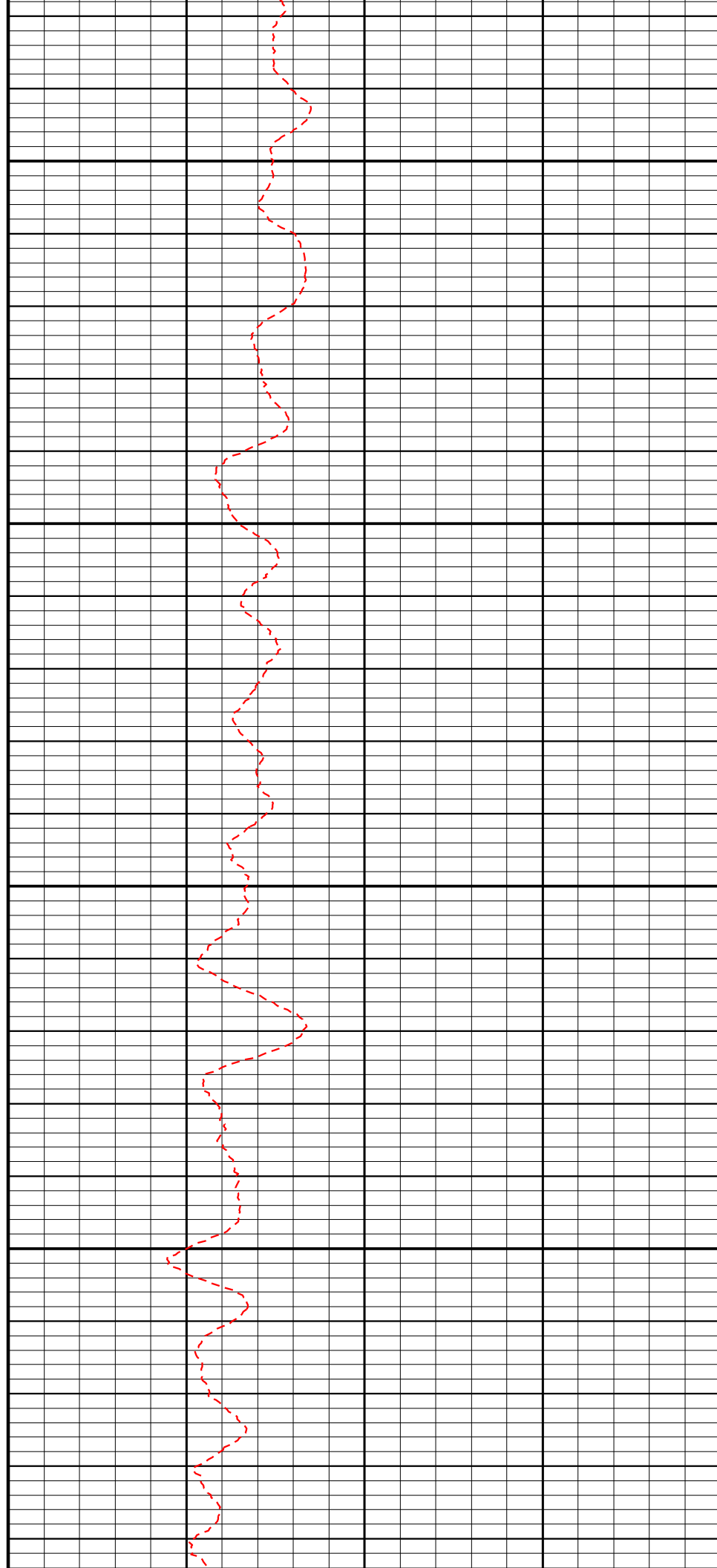

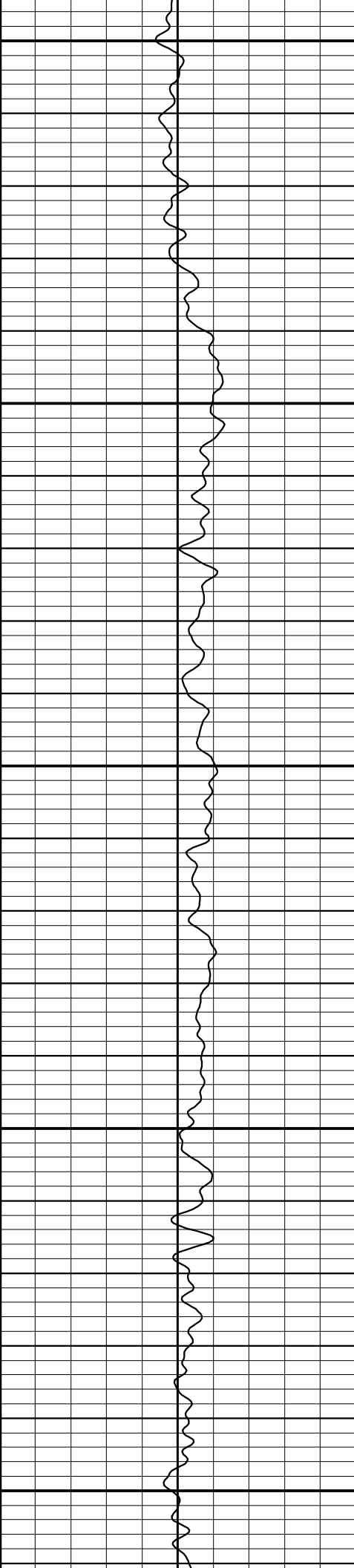

5850

5900

5950

6000

6050

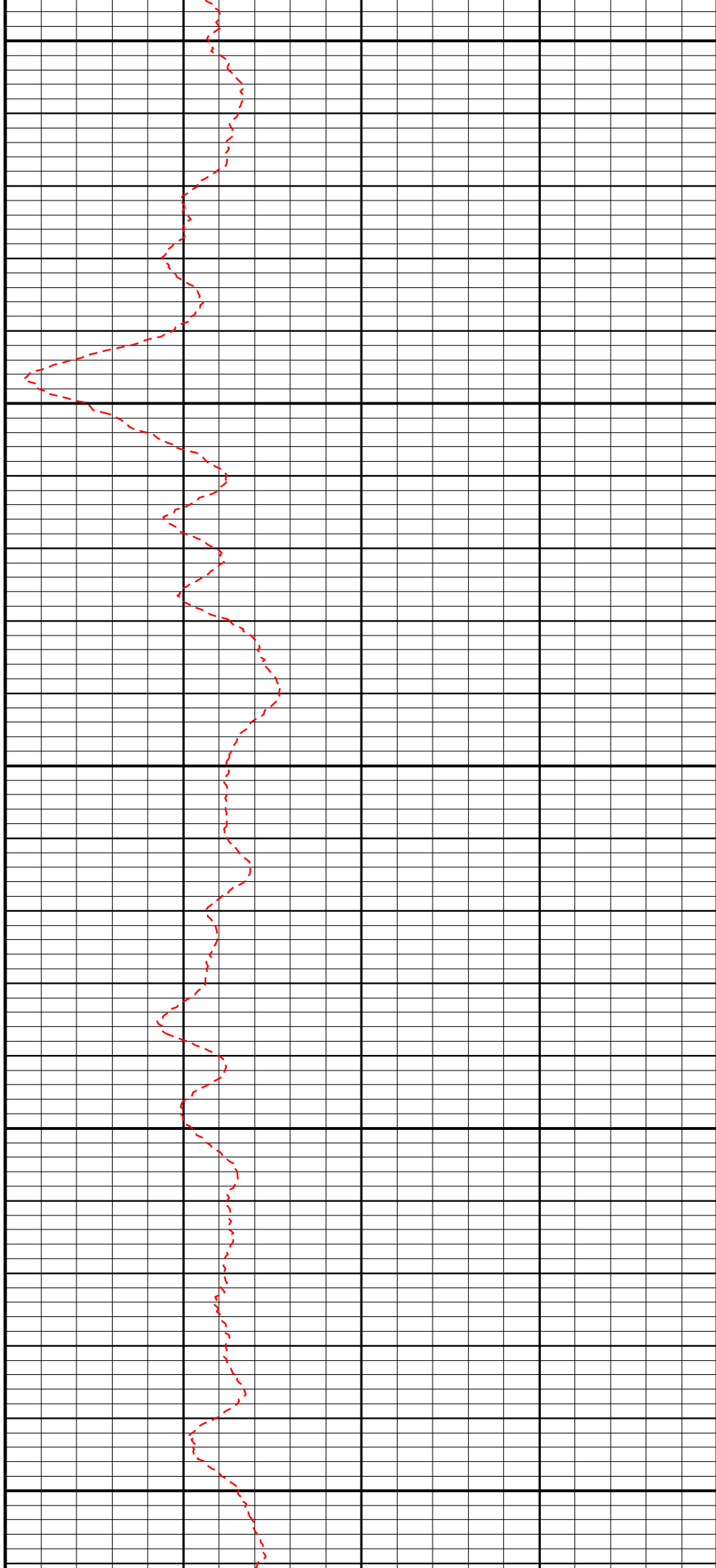

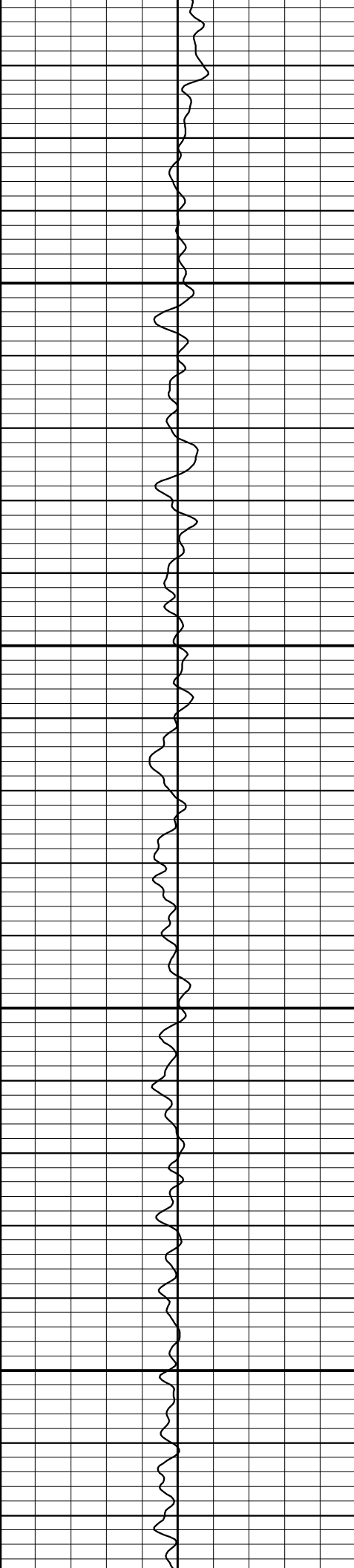

6100

6150

6200

6250

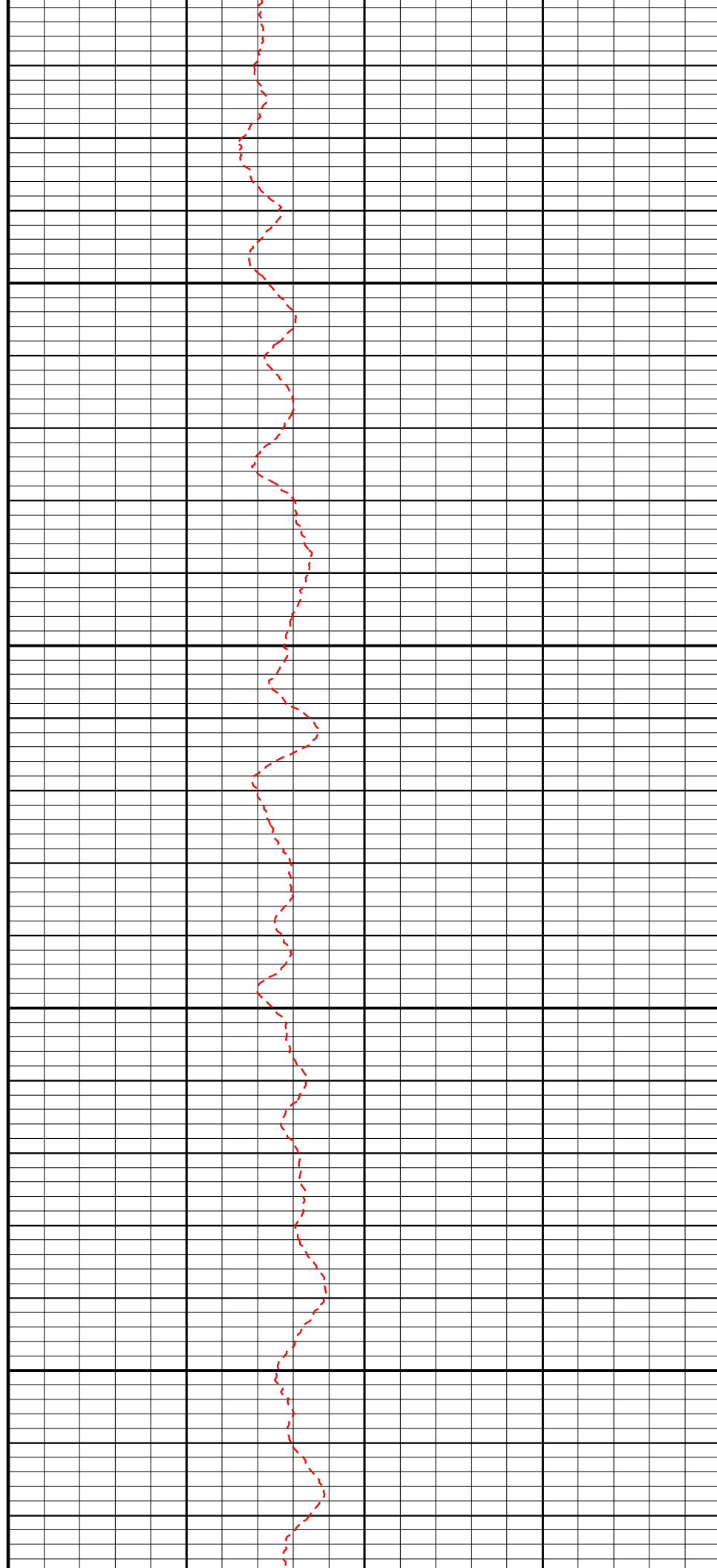

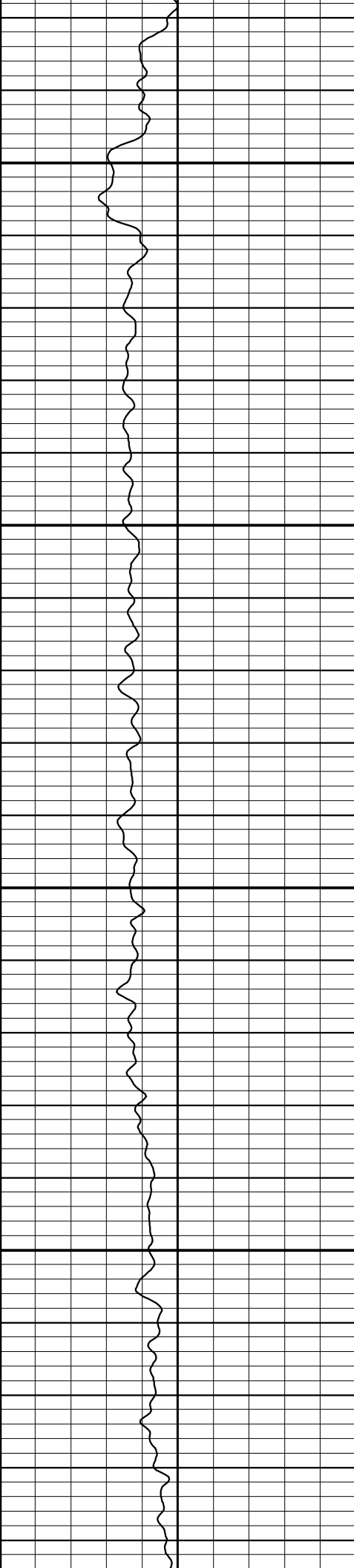

6300

6350

6400

6450

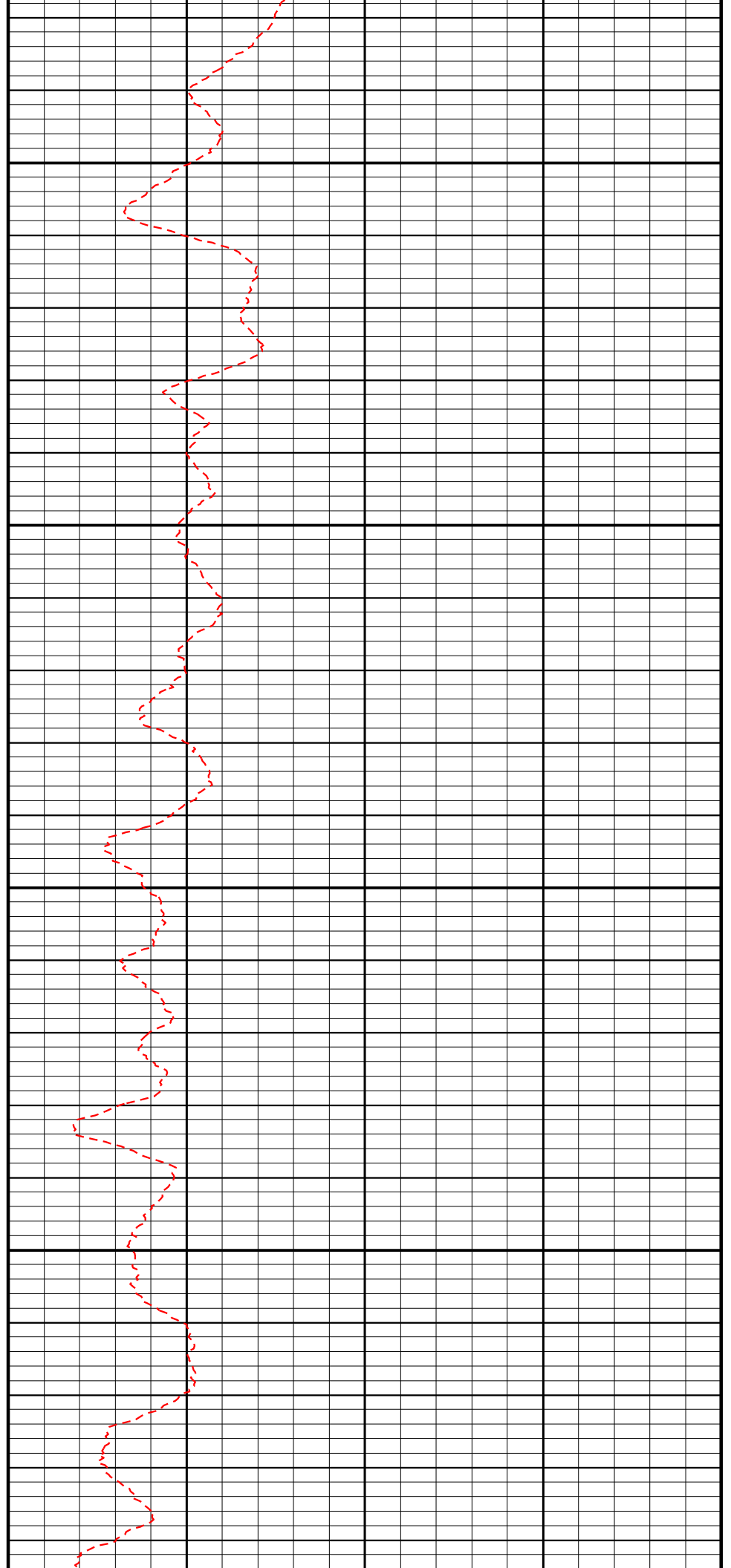



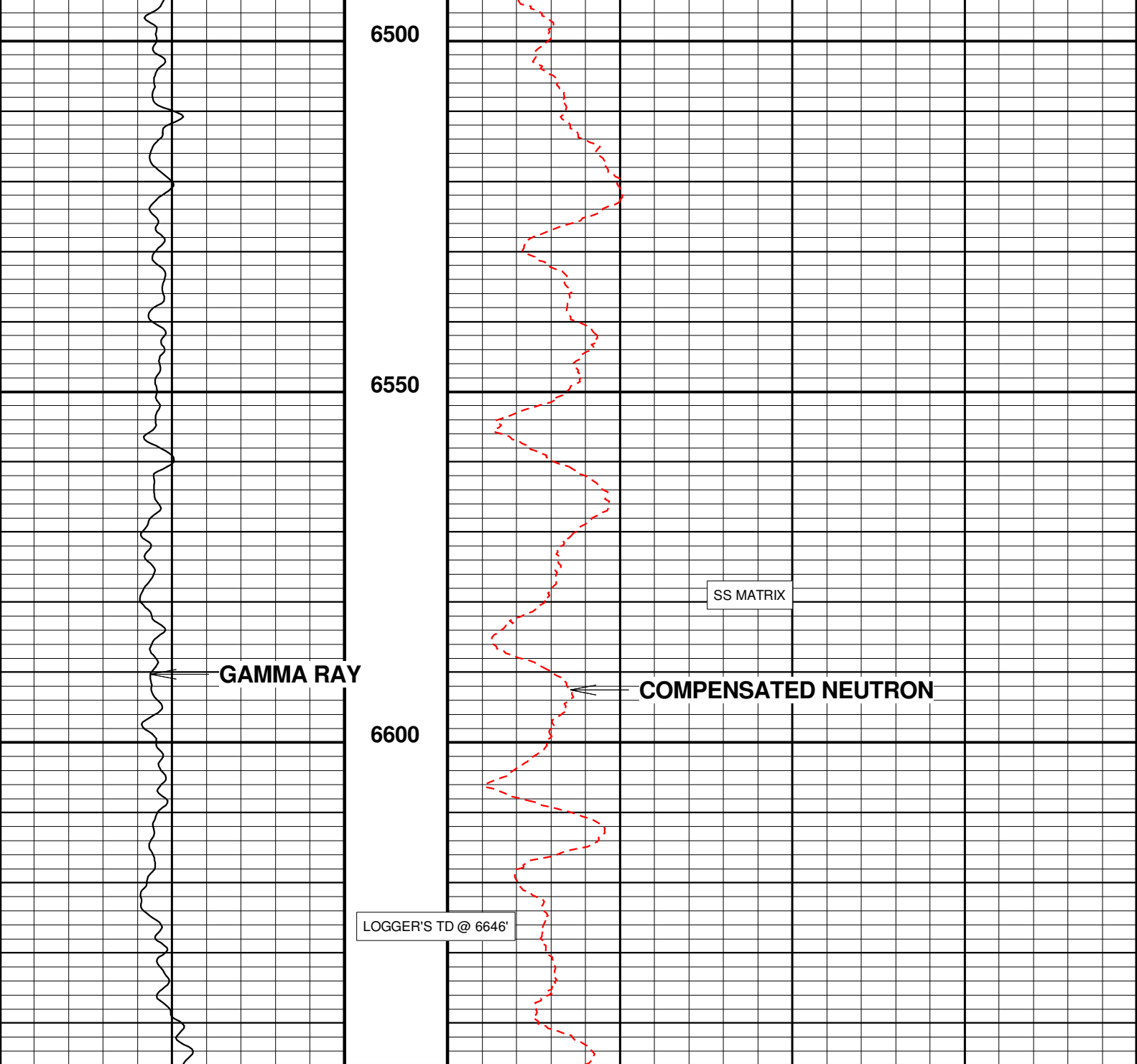

# REPEAT SECTION

Company : PDC ENERGY  
Well : RIEDER 18Y-241  
Scale : 1 : 240  
Depth in : Feet  
Software : WinAPIot Ver. 5, 91, 4, 0

Date : 20.08.2015  
Time : 12:51:14  
Remarks : SO# 2-014110  
File Name : New Log1



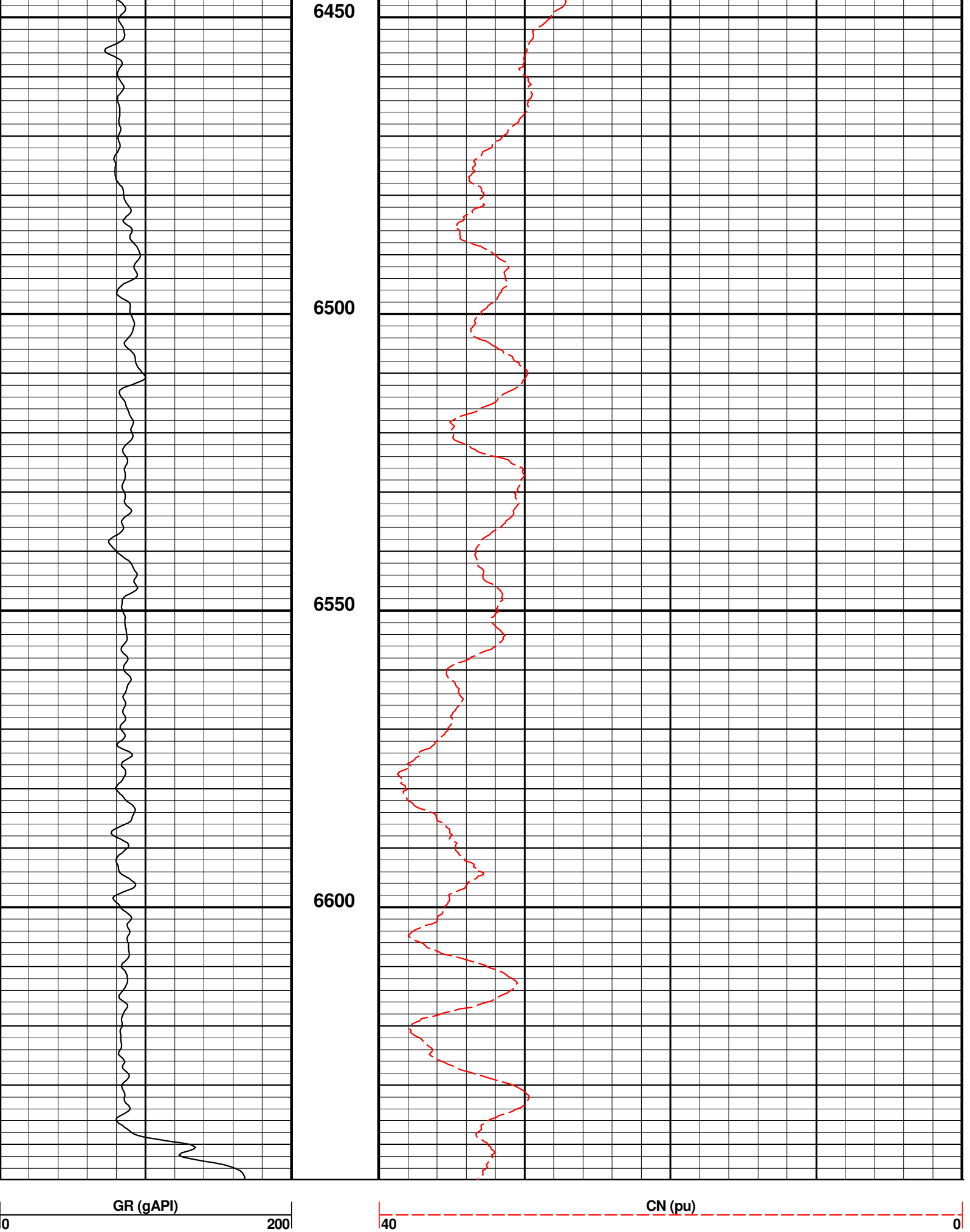

Tool name : **Telemetry**Asset : **024**Series : **0930A**

Source ID :

**GR****Gamma Calibration**

Time Jul / 08 / 2015 11:21:41

Setup

Description July 8 Clint and Dwain

Setup Version 00001

Block	Raw Value	User Value	Device	Device SN	Mult.
-------	-----------	------------	--------	-----------	-------

Background	202.386				
------------	---------	--	--	--	--

Jig ON	731.426				
--------	---------	--	--	--	--

Gamma	529.04	149.9998 gAPI			0.283532
-------	--------	---------------	--	--	----------

File : C:\Welldata\2-014110\_PDC\AFC\_1468A\_015.cvf

Tool name : **Compensated Neutron**Asset : **015**Series : **1468A**

Source ID :

**CN****Compensated Neutron Calibration**

Time Aug / 11 / 2015 11:58:12

Setup

Description v5\_91 Aug 11

Setup Version 00001

Curve Name	pt	Raw Value	User Value	Device	Mult.
------------	----	-----------	------------	--------	-------

Ratio	1	4.39995	4.94 none		1.122740
-------	---	---------	-----------	--	----------



COMPANY:	PDC ENERGY
WELL:	RIEDER 18Y-241
FIELD:	WATTENBERG
COUNTY:	USA
STATE:	