

THE ACCOMPANYING DRAWING IS AN ACCURATE REPRESENTATION SHOWING THE LOCATION OF A PROPOSED WELL. THIS LOCATION MAY BE DESCRIBED AS A POINT 600' FEET NORTH OF THE SOUTH LINE AND 600' FEET WEST OF THE EAST LINE OF SECTION 20, TOWNSHIP 8 NORTH, RANGE 43 WEST OF THE 6TH P.M., PHILLIPS COUNTY, COLORADO.

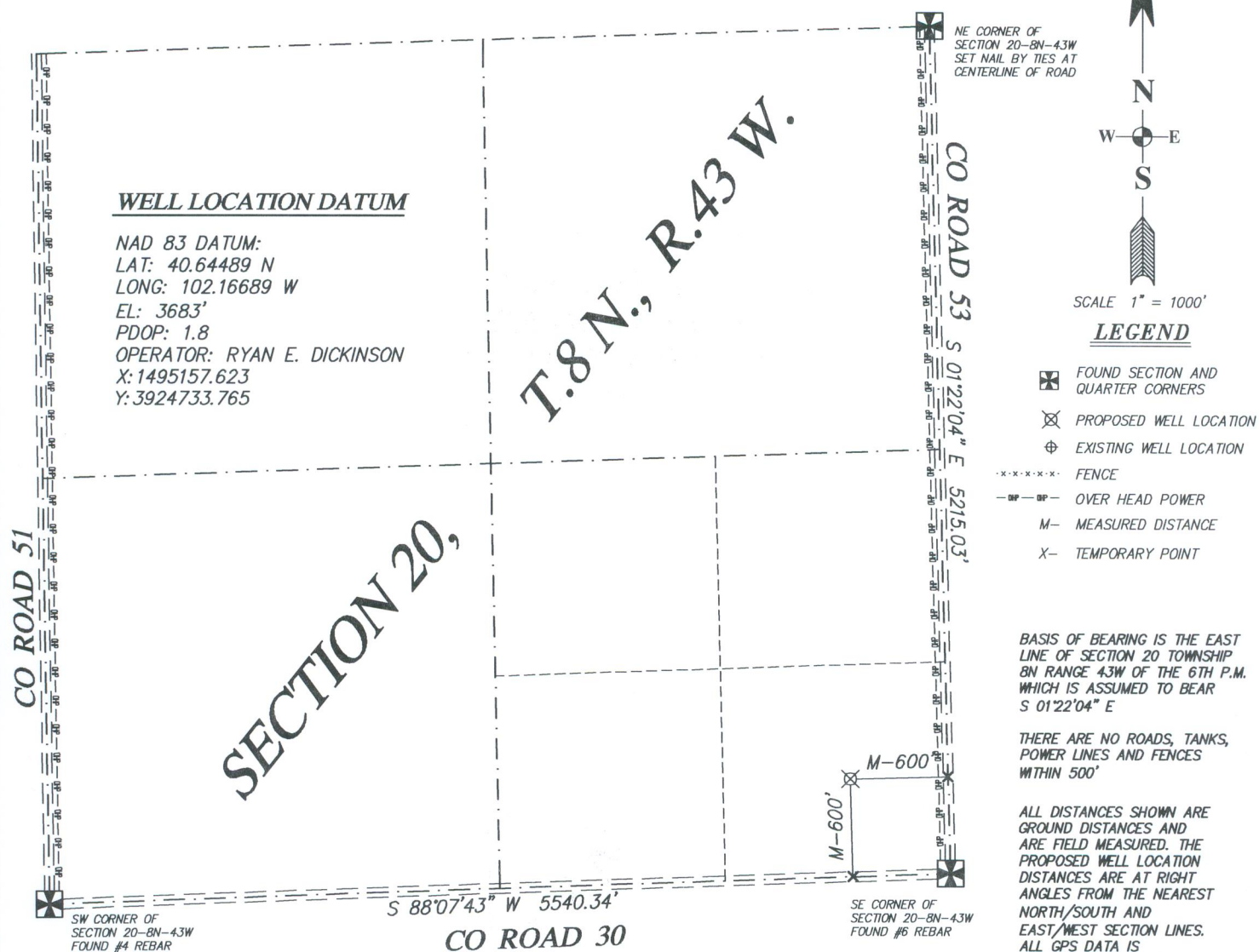

NOTE: THIS IS NOT A LAND SURVEY PLAT

0' 1000' 2000' 3000'

DATE OF FIELD WORK: AUGUST 24, 2015 DATE OF DRAWING: AUGUST 26, 2015

BLACK RAVEN ENERGY, INC.

LOCATION: SE 1/4, SEC 1/4, SEC. 27 T8N R43W WELL NUMBER: HOME RUN 843-20-44-D



DICKINSON LAND SURVEYORS, INC.

NEBRASKA AND COLORADO CERTIFIED
 212 SOUTH INTEROCEAN AVE, HOLYOKE, CO. 80734
 OFFICE: 970-854-8440 www.dickinsonlandsurveyors.com

SURVEYOR'S CERTIFICATE

I HEREBY CERTIFY THAT, UNDER MY PERSONAL SUPERVISION, THIS WELL LOCATION DRAWING WAS PREPARED FROM AN ACTUAL SURVEY AND THE DATA HEREON IS CORRECT TO THE BEST OF MY KNOWLEDGE.

RYAN E. DICKINSON
 COLORADO PROFESSIONAL SURVEYOR
 P.L.S. 36571

