

Wellbore Schematic Input Report

Well Name: CROISSANT 27-04G6

VERTICAL - ORIGINAL HOLE, 9/1/2015 3:30:17 PM

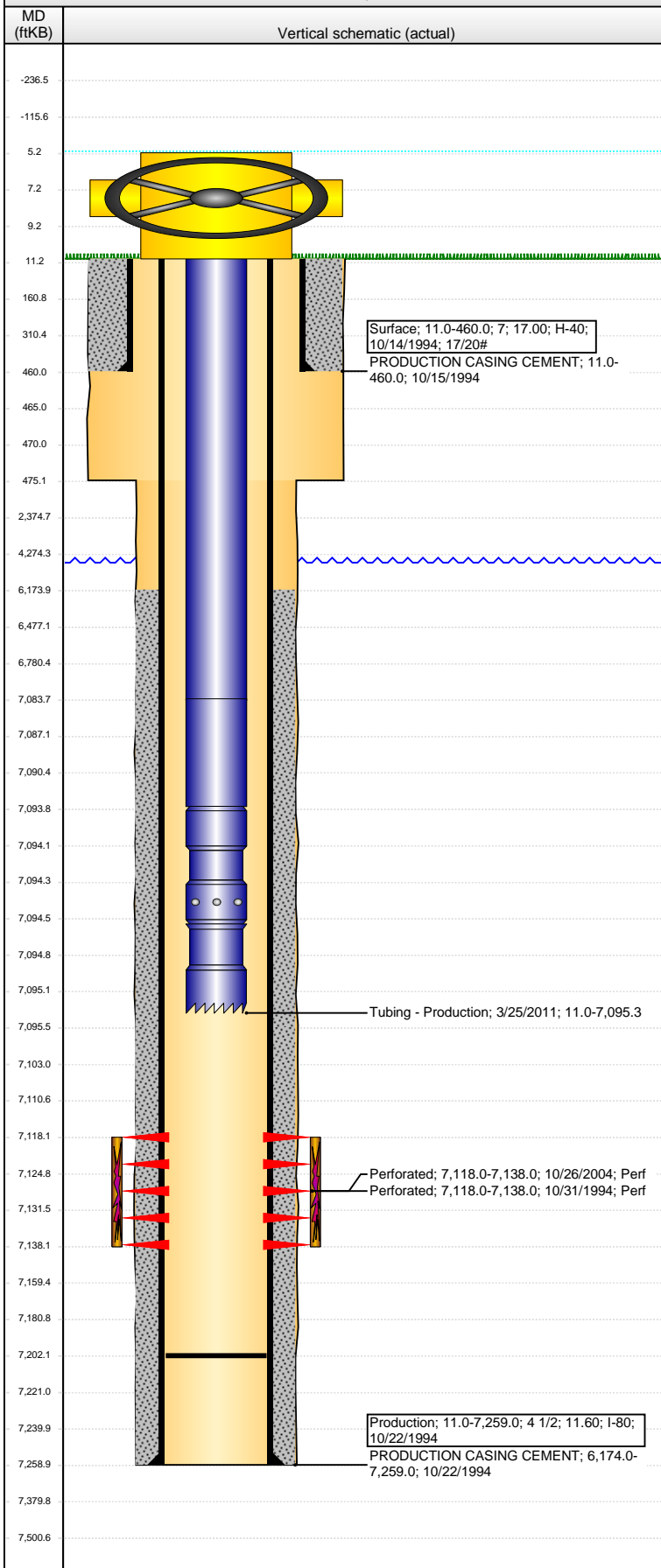

Well Header

API 05-123-18600	Business Unit DJ BASIN	District 15	Well Config VERTICAL
Original KB Elevation (ft) 4,760.00	KB - GL / MSL (ftKB) 11.00	Spud Date 10/14/1994	P & A Date
Comment			

Directions To Well

GREELY 59TH/O st,N 3/4 n.side irg.ditch,E 1/10,N 1/10 INTO.

Congressional Location

Quarter 1	Quarter 2	Quarter 3	Quarter 4	Section	Township	Twnshp N...	Range	Rng E/W Dir
		NW	NW	27	6	N	66	W

Bottom Hole Location

North-South Distance (ft)	From N or S Line	East-West Distance (ft)	From E or W Line
---------------------------	------------------	-------------------------	------------------

Plug Back Total Depths

Date	Depth (ftKB)	Method	Com
10/22/1994	7,202.0	CASING TALLY	FLOAT COLLAR
10/31/1994	7,202.0	CASED HOLE LOG	CBL DEPTH LOGGER
3/25/2011	7,202.0	TAG	C/O

Wellbore Sections

Section Des	Size (in)	Act Top, MD (ftKB)	Act Btm, MD (ftKB)
SURFACE	9 7/8	11.0	475.0
PRODUCTION	6 1/4	475.0	7,259.0

Zone Statuses

Zone Name	Status Date	Status	Fluid Type	Job	Prod Method
CODELL	11/14/1994	PR	Gas	DRILLING/CO...	Flowing
CODELL	11/24/2004	PR	Gas	RE-FRAC, 10/2...	Flowing

Casing Strings

Surface, 460.0ftKB

Casing Description	Run Date	OD (in)	Wt/Len (l...	Grade	Top, MD (ft...	MD (ftKB)
Surface	10/14/1994	7	17.00	H-40	11.0	460.0

Production, 7,259.0ftKB

Casing Description	Run Date	OD (in)	Wt/Len (l...	Grade	Top, MD (ft...	MD (ftKB)
Production	10/22/1994	4 1/2	11.60	I-80	11.0	7,259.0

Cement

Description	Top Depth (ftKB)	Bottom Depth (ftKB)
PRODUCTION CASING CEMENT	11.0	460.0
Description	Top Depth (ftKB)	Bottom Depth (ftKB)
PRODUCTION CASING CEMENT	6,174.0	7,259.0

Tubing Strings

Tubing Description	Run Date	String...	ID (in)	Wt (lb/ft)	Grade	Len (ft)	Set De...
Tubing - Production	11/5/2004	2 3/8	1.995	4.70	J-55	7,092.00	
Tubing Description	Run Date	String...	ID (in)	Wt (lb/ft)	Grade	Len (ft)	Set De...
Tubing - Production	3/25/2011	2 3/8	1.995	4.70	J-55	7,084.34	

Tubing Components

Item Des	OD (in)	Wt (lb/ft)	Grade	Jts	Len (ft)	Btm (ftKB)	Btm (TVD) (ftKB)
Tubing	2 3/8	4.70	J-55	231	7,072.74	7,083.7	
EUE 8rd Tubing	2 3/8	4.70	J-55	1	10.00	7,093.7	
Pump Seating	2 3/8	0.00	J-55	1	0.80	7,094.5	
Nipple							
Notched collar	2 3/8	0.00	J-55	1	0.80	7,095.3	

Perforation Data

Zone	Bnch/St g	Entered Shot Total	Top (ftKB)	Btm (ftKB)	Date
CODELL, ORIGINAL HOLE		80	7,118.00	7,138.00	10/31/1994
CODELL, ORIGINAL HOLE		80	7,118.00	7,138.00	10/26/2004

Stimulations & Treatments

Date	Zone	Primary Job Type
11/2/1994	CODELL, ORIGINAL HOLE	DRILLING/COMPLETION - ORIGINAL
Technical Result	Tech Result Details	Tech Result Note

Comment

Well Name: CROISSANT 27-04G6

VERTICAL - ORIGINAL HOLE, 9/1/2015 3:30:19 PM

Stimulations & Treatments

Date 11/1/2004	Zone CODELL, ORIGINAL HOLE	Primary Job Type RE-FRAC
Technical Result	Tech Result Details	Tech Result Note
Comment		

Other In Hole

Run Date	Des	OD (in)	Top (ftKB)	Btm (ftKB)

Logs

Date	Type	Top, MD (ftKB)	Btm, MD (ftKB)
10/22/1994	INDUCTION	472.0	7,257.0
10/31/1994	CBL/CCL/GR	6,044.0	7,198.0

