

Serial Number:	275D_with_INC	
Tool Model:	275D_INC	
Performed:	Tue Jan 15 11:42:10 2013	
Calibrator Value:	300.0	GAPI
Background Reading:	0.0	cps
Calibrator Reading:	400.0	cps
Sensitivity:	0.7375	GAPI/cps

Inclinometer Calibration Report

Performed:	Fri Apr 04 16:42:15 2008				
	Low Read.	High Read.	Low Ref.	High Ref.	
X Accelerometer	-3579.00	3617.00	-1.00	1.00	gee
Y Accelerometer	-3671.40	3529.80	-1.00	1.00	gee
Z Accelerometer	-20.40	3584.00	0.00	1.00	gee

Segmented Cement Bond Log Calibration Report

Serial Number:	110217	
Tool Model:	Probe	
Calibration Casing Diameter:	7.000	in
Calibration Depth:	4528.059	ft

Master Calibration, performed Tue Jul 21 07:42:17 2015:

	Raw (v)		Calibrated (mv)		Results	
	Zero	Cal	Zero	Cal	Gain	Offset
3'	0.007	0.639	1.000	72.000	112.202	0.251
CAL	0.540	0.604				
5'	0.011	0.676	1.000	72.000	106.914	-0.223
SUM						
S1	0.006	0.614	0.250	100.000	164.238	-0.801
S2	0.009	0.623	0.250	100.000	162.427	-1.180
S3	0.007	0.627	0.250	100.000	160.920	-0.870
S4	0.007	0.634	0.250	100.000	159.112	-0.877
S5	0.008	0.645	0.250	100.000	156.561	-1.029
S6	0.009	0.640	0.250	100.000	158.060	-1.149
S7	0.006	0.632	0.250	100.000	159.444	-0.748
S8	0.005	0.616	0.250	100.000	163.283	-0.611

Internal Reference Calibration, performed Wed Jul 15 08:33:35 2015:

	Raw (v)		Calibrated (v)		Results	
	Zero	Cal	Zero	Cal	Gain	Offset
CAL	0.000	0.000	0.540	0.604	1.000	0.000

Air Zero Calibration, performed Fri Jul 17 07:14:29 2015:

	Raw (v)	Calibrated (v)	Results
--	---------	----------------	---------

	Raw (V)	Calibrated (V)	Results
	Zero	Zero	Offset
3'	0.000	0.000	0.000
5'	0.000	0.000	0.000
SUM			
S1	0.000	0.000	0.000
S2	0.000	0.000	0.000
S3	0.000	0.000	0.000
S4	0.000	0.000	0.000
S5	0.000	0.000	0.000
S6	0.000	0.000	0.000
S7	0.000	0.000	0.000
S8	0.000	0.000	0.000



MAIN PASS @ 1000 PSI

Database File: bayswater sherley f-4-9hn.db
 Dataset Pathname: Wattenber/well/run1/pass4
 Presentation Format: anadarko
 Dataset Creation: Thu Jul 23 11:05:58 2015 by Log 7.0 B1
 Charted by: Depth in Feet scaled 1:240

360	TT (usec)	260	<div>CCL</div>	0	Amplitude (mV)100	-5	AMPS2	150	200	VDL	1200	Cement Map	
0	GR (GAPI)	150			Amplified Amplitude	-5	AMPS3	150	<div><div></div><div></div><div></div><div></div></div> <div>1</div> <div>80</div>				
0	LTEN (lb)	4000		0	(mV)	10	-5	AMPS4	150	<div></div>			
							-5	AMPS5	150				
							-5	AMPS6	150				
							-5	AMPS7	150				
							-5	AMPS8	150				
							-5	AMPS1	150				

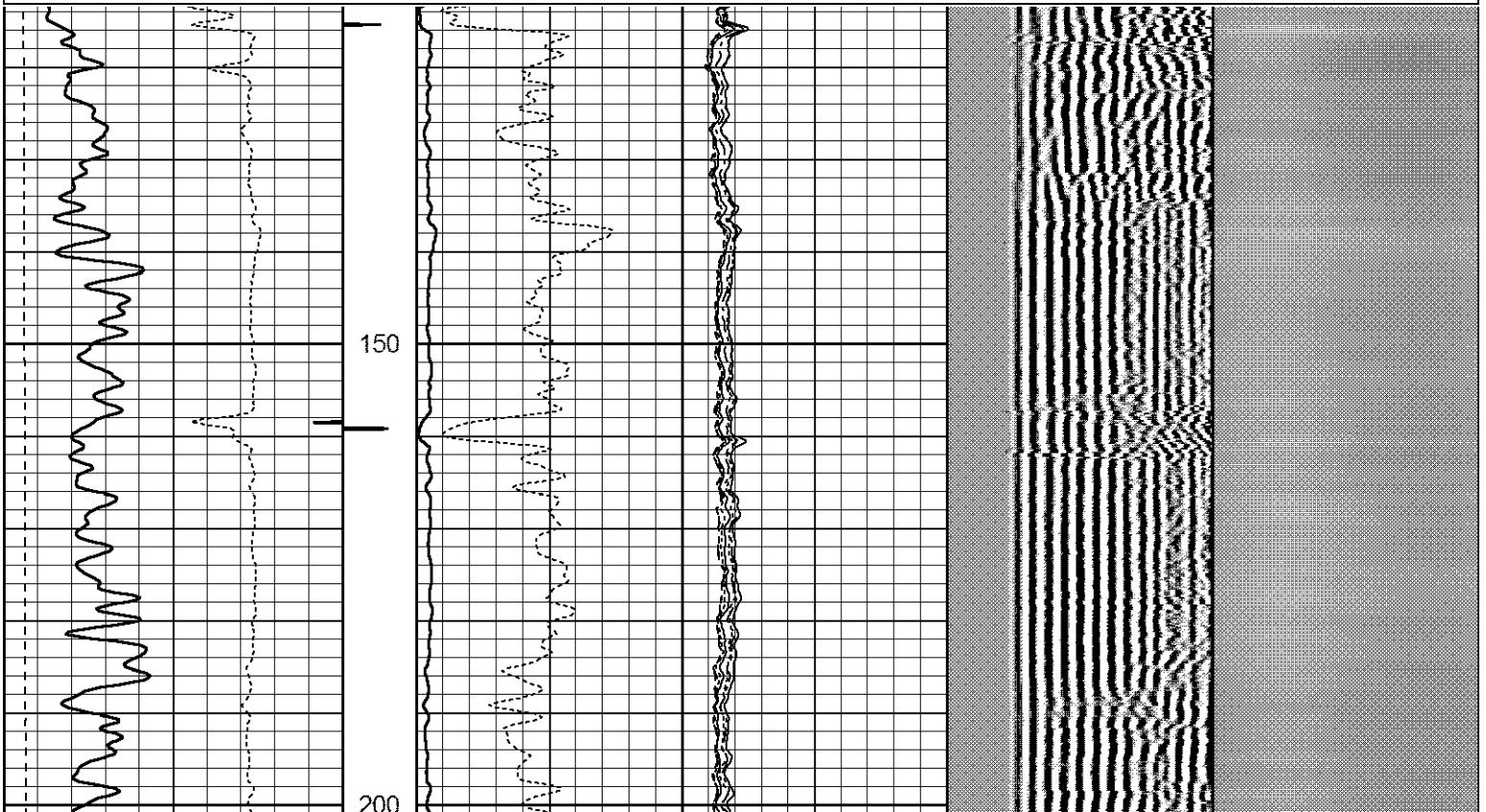

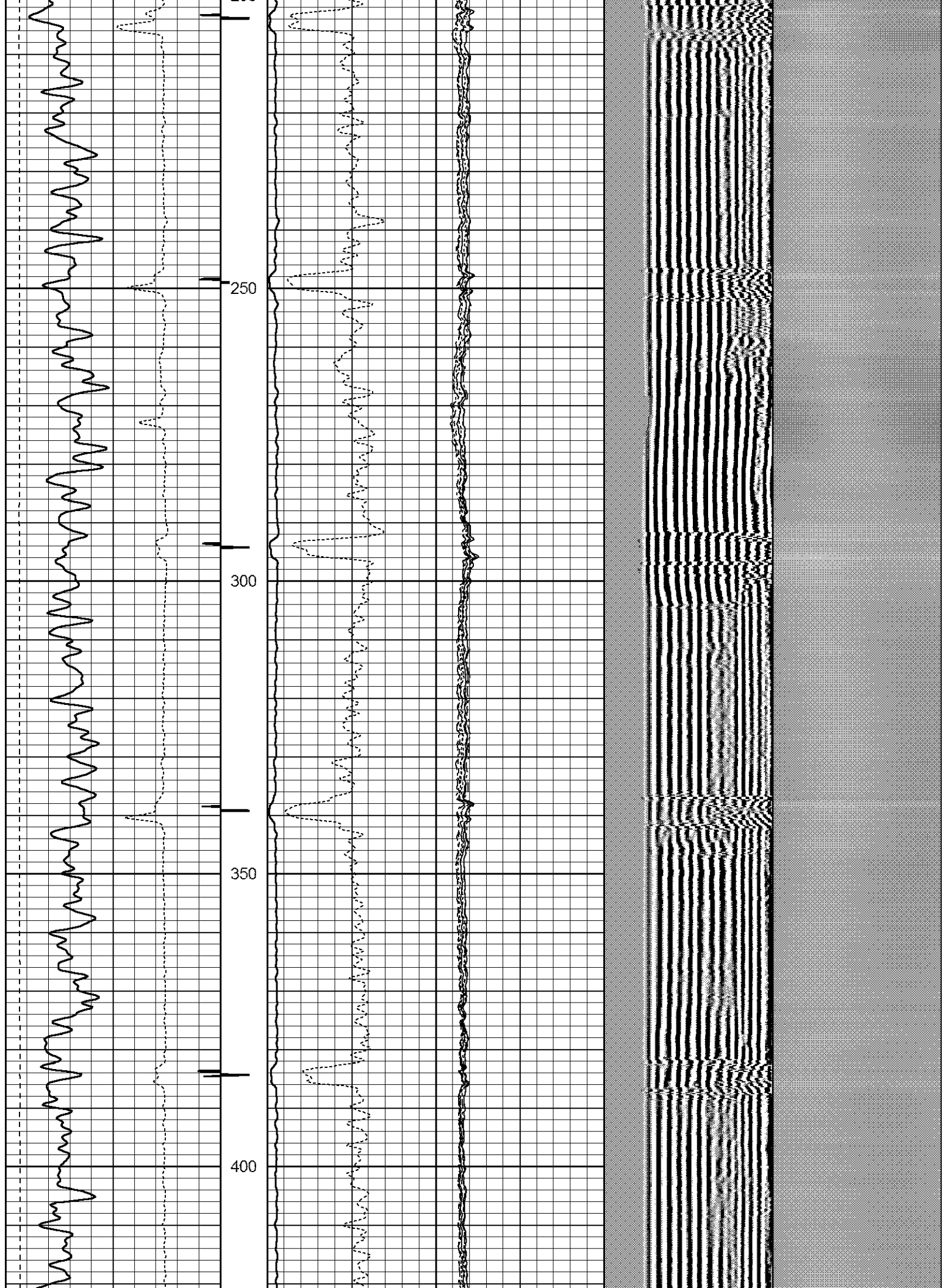

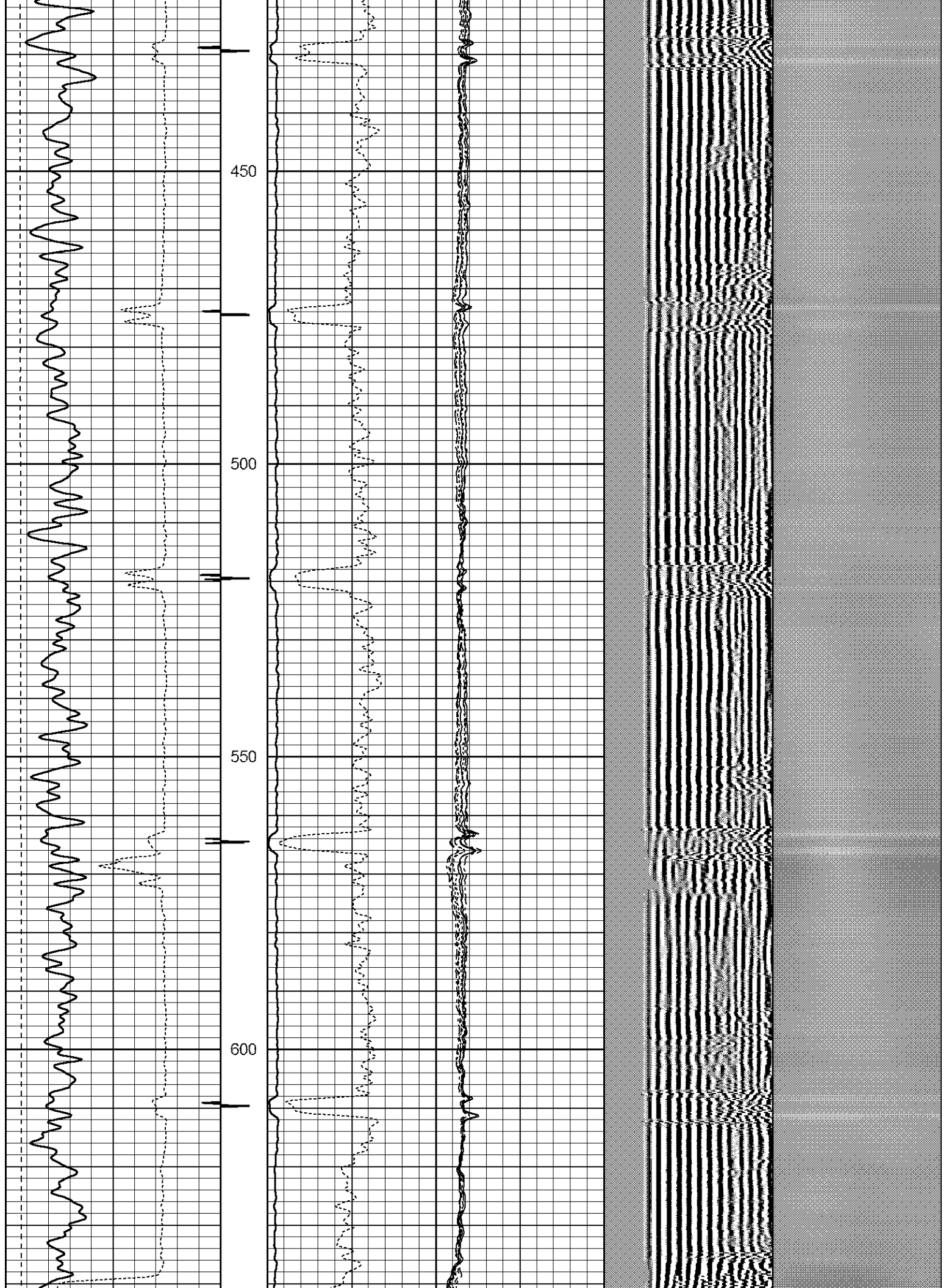

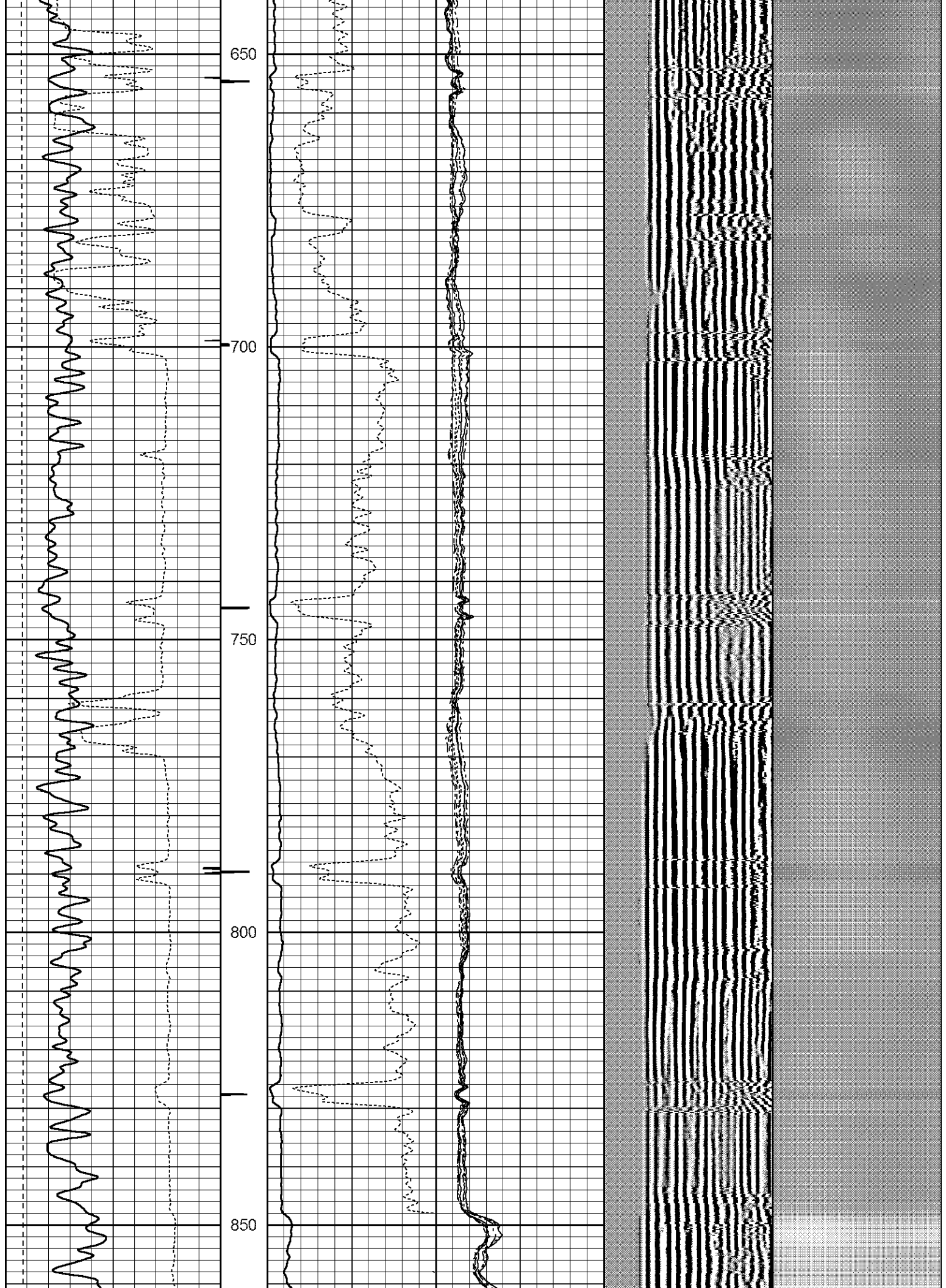

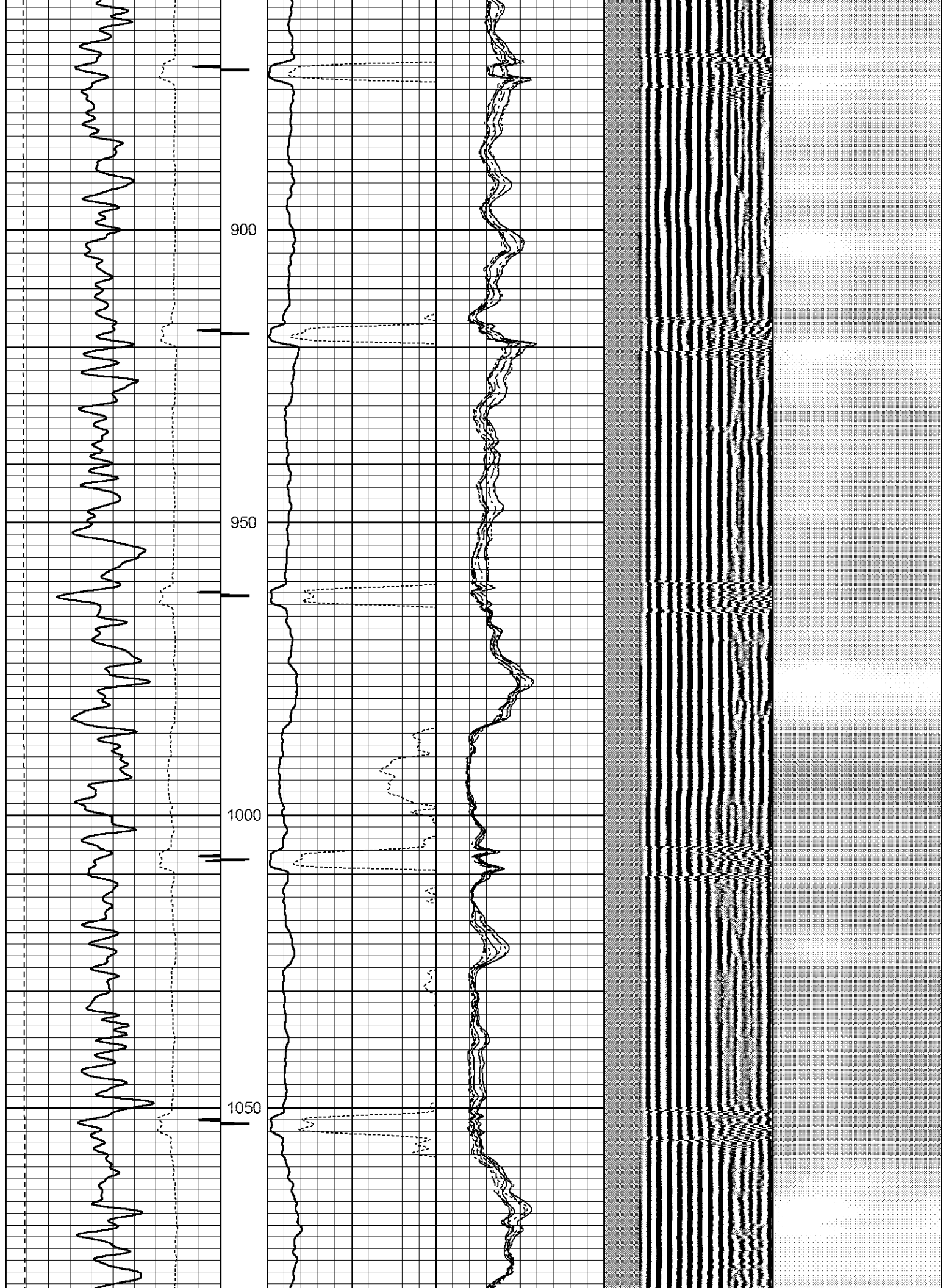

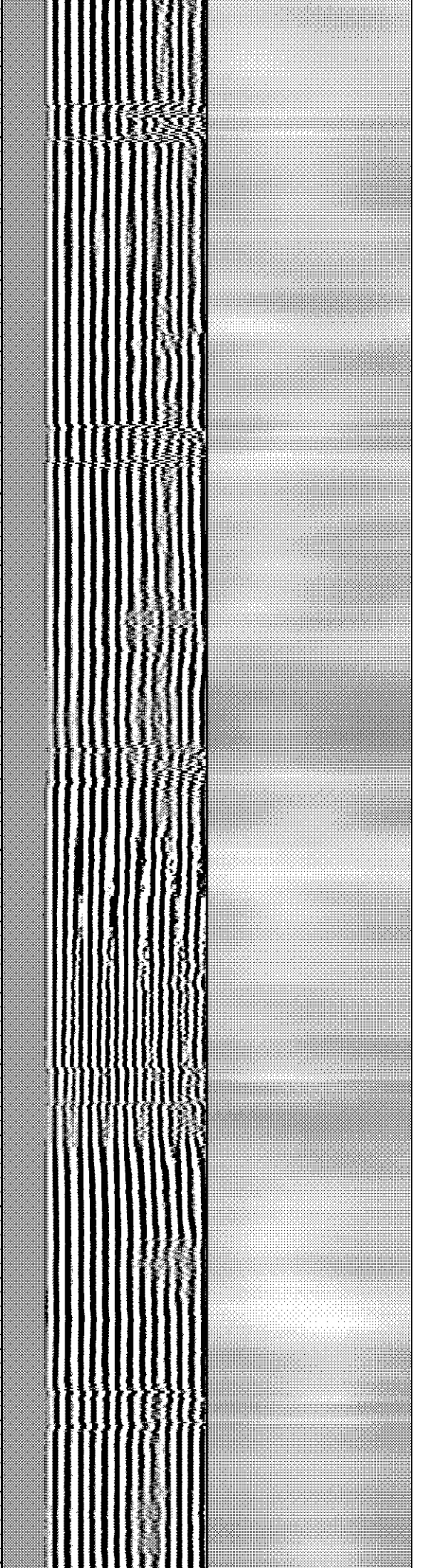
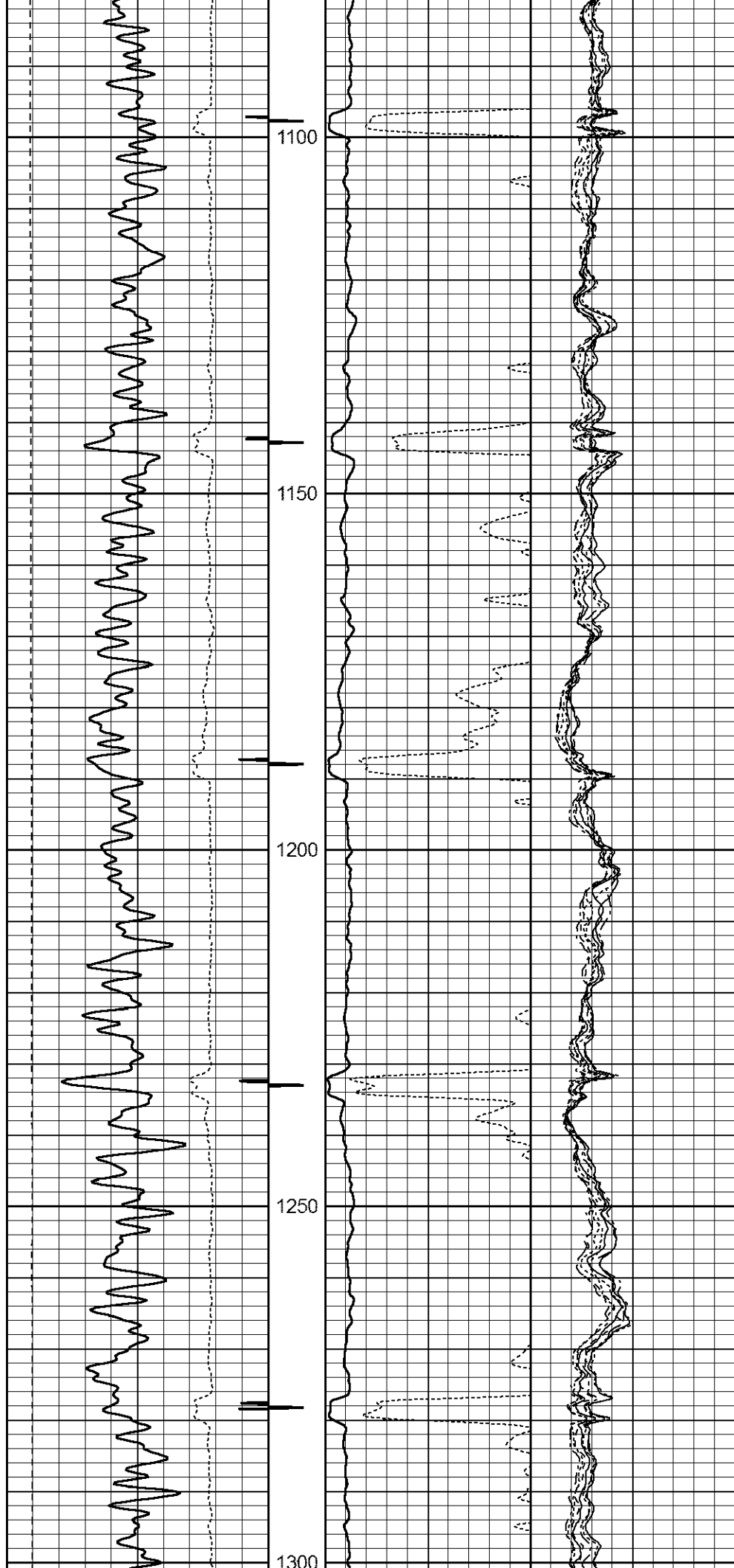

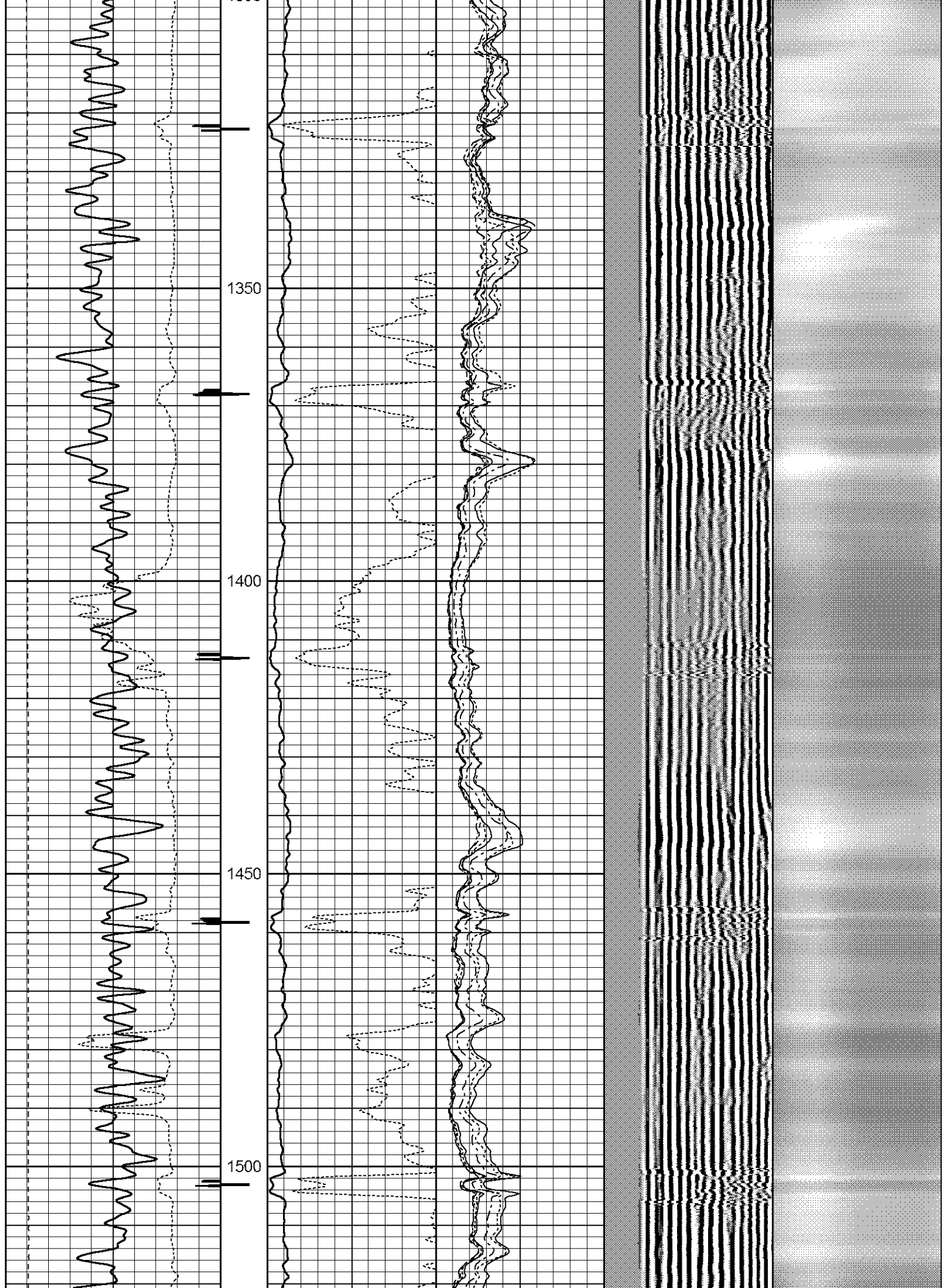

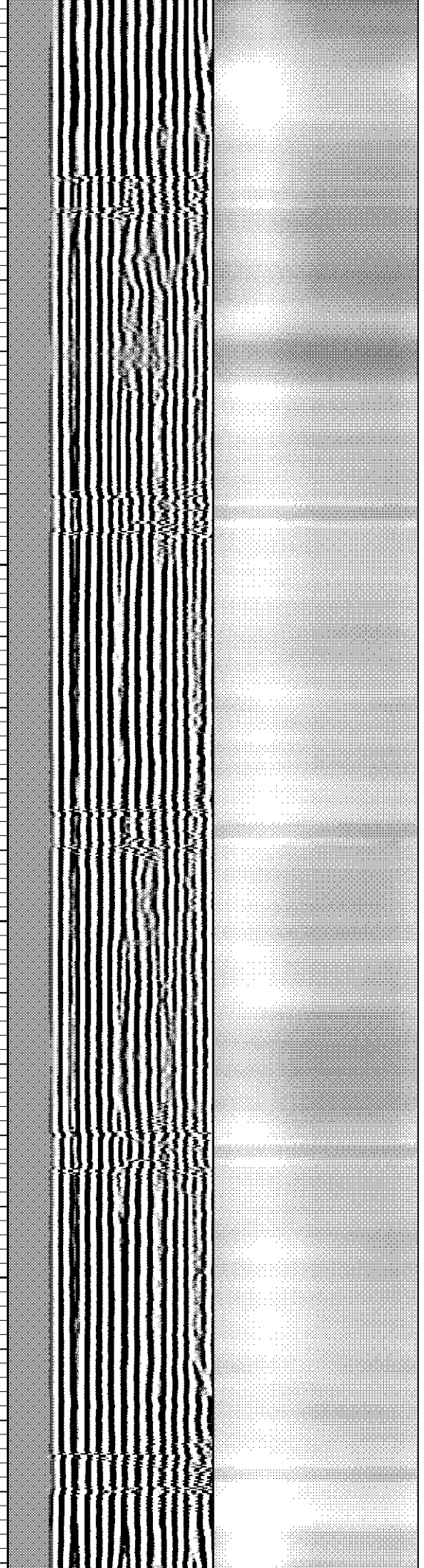
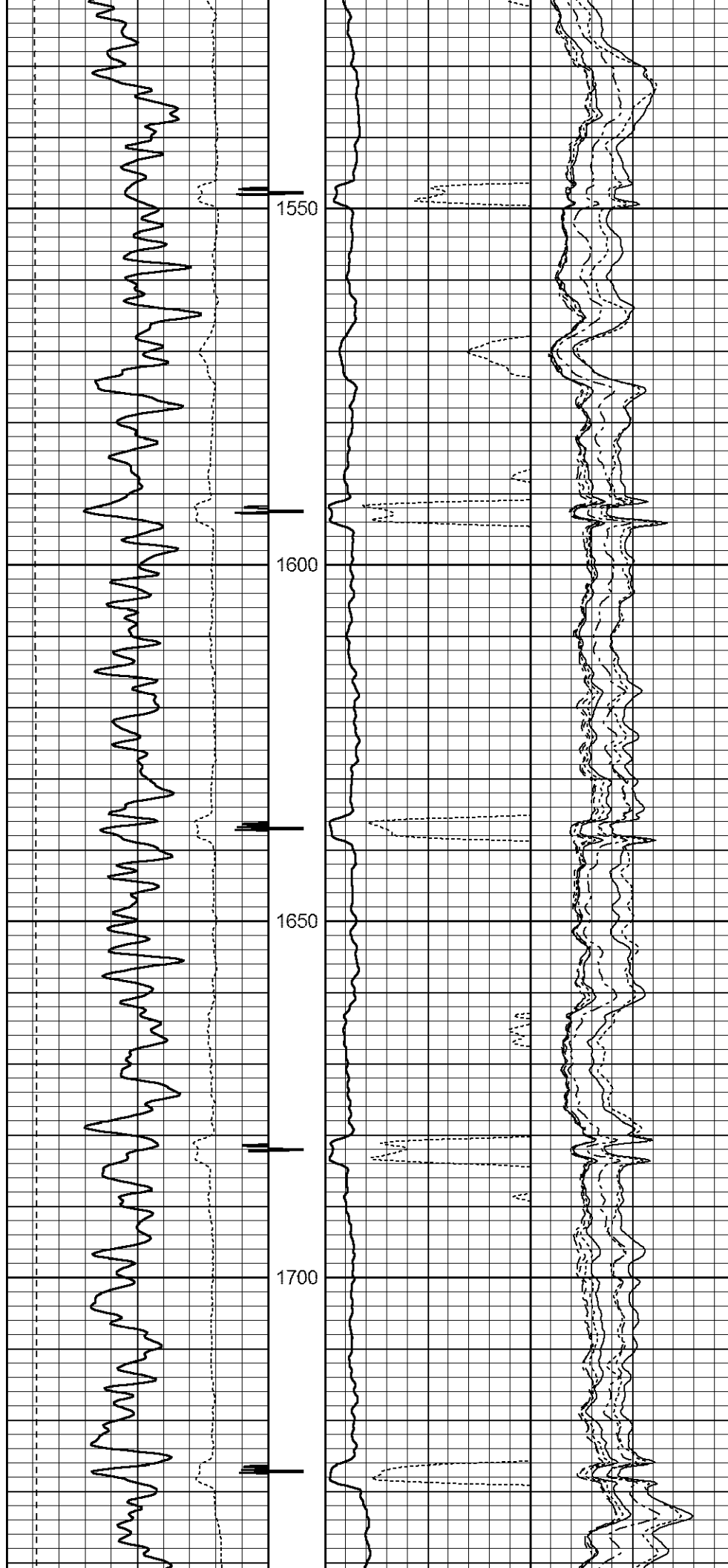

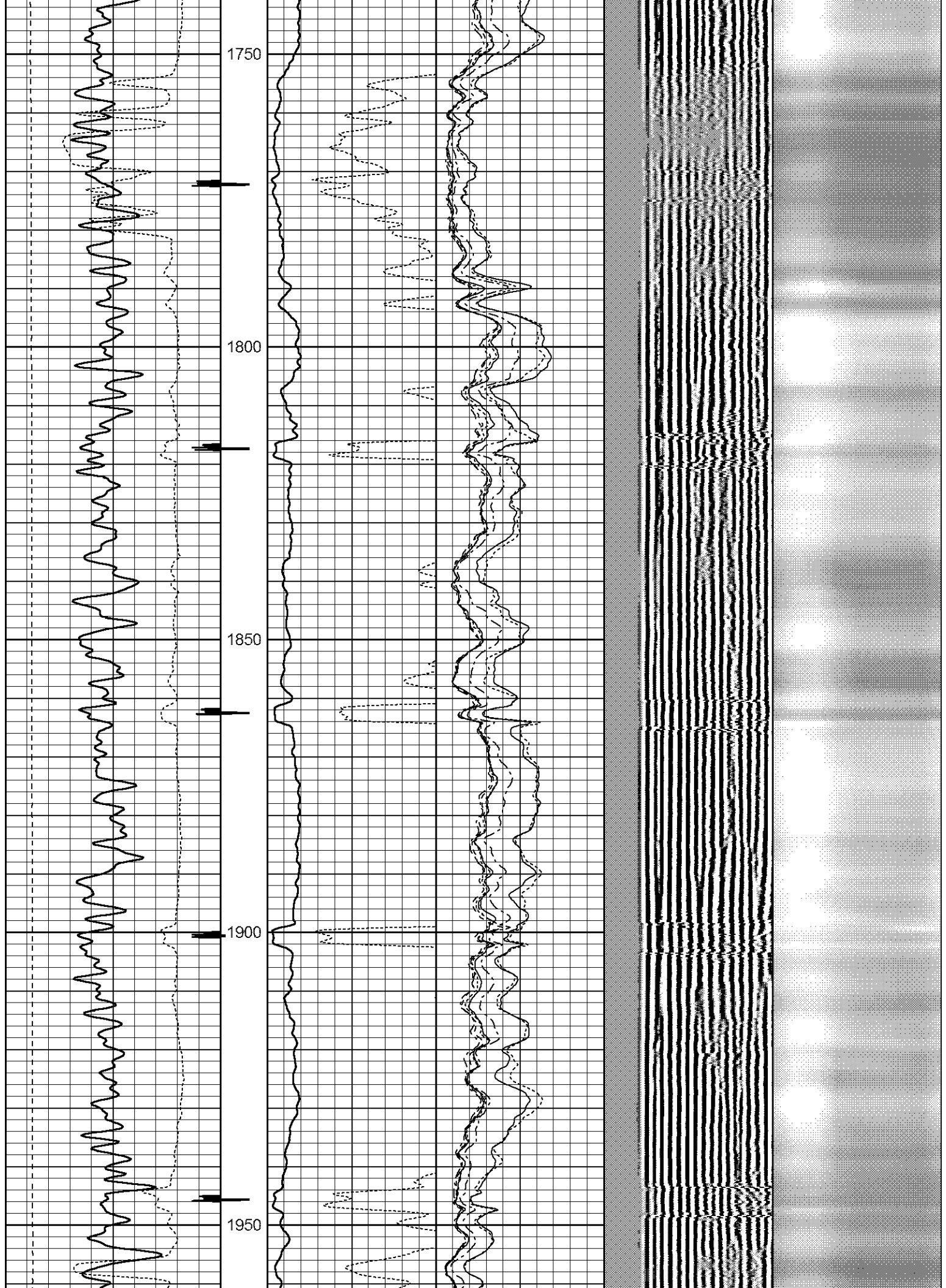

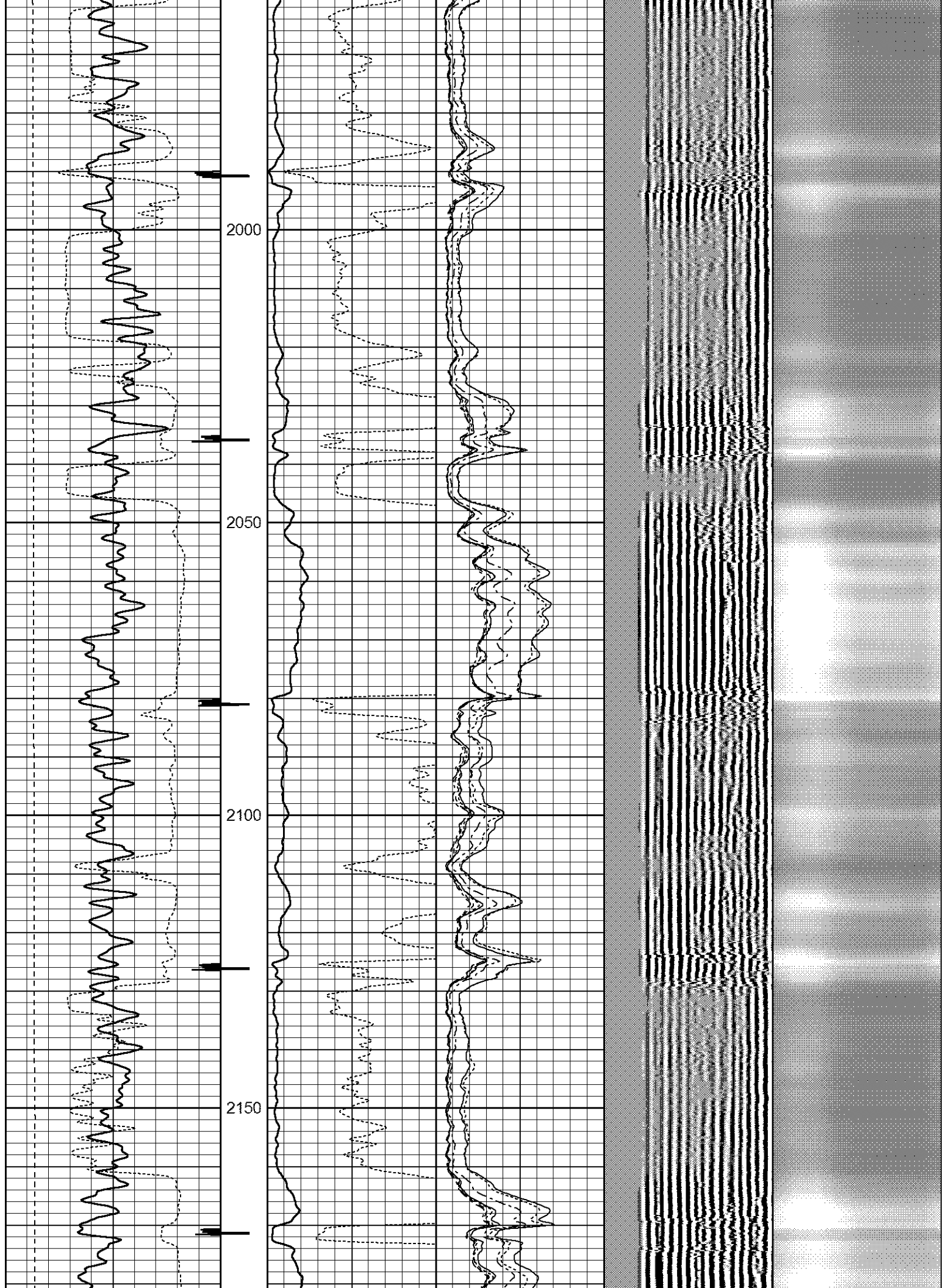

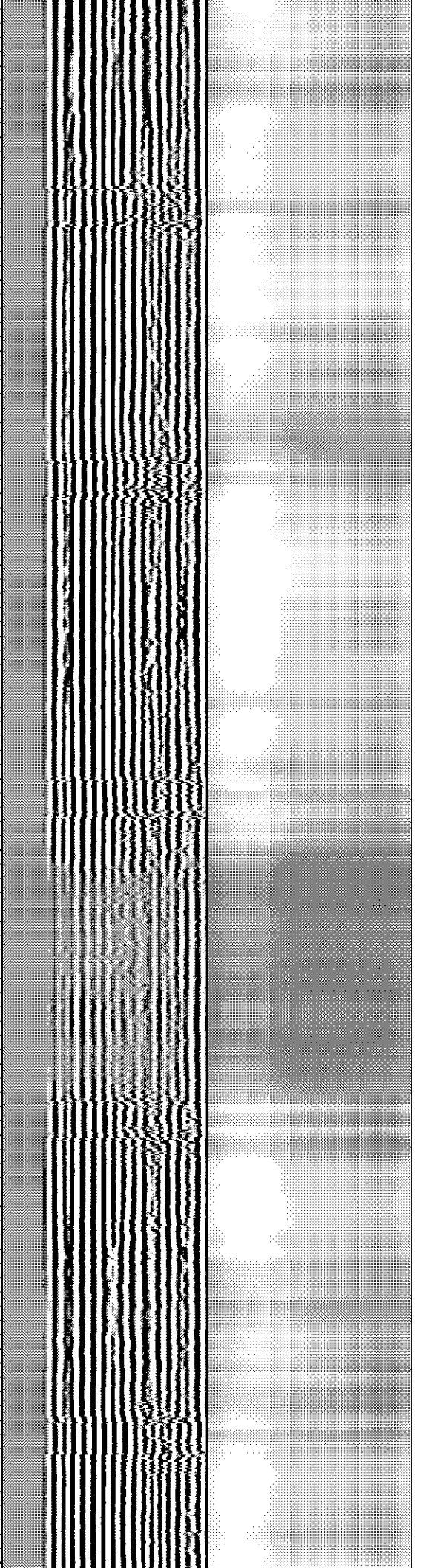
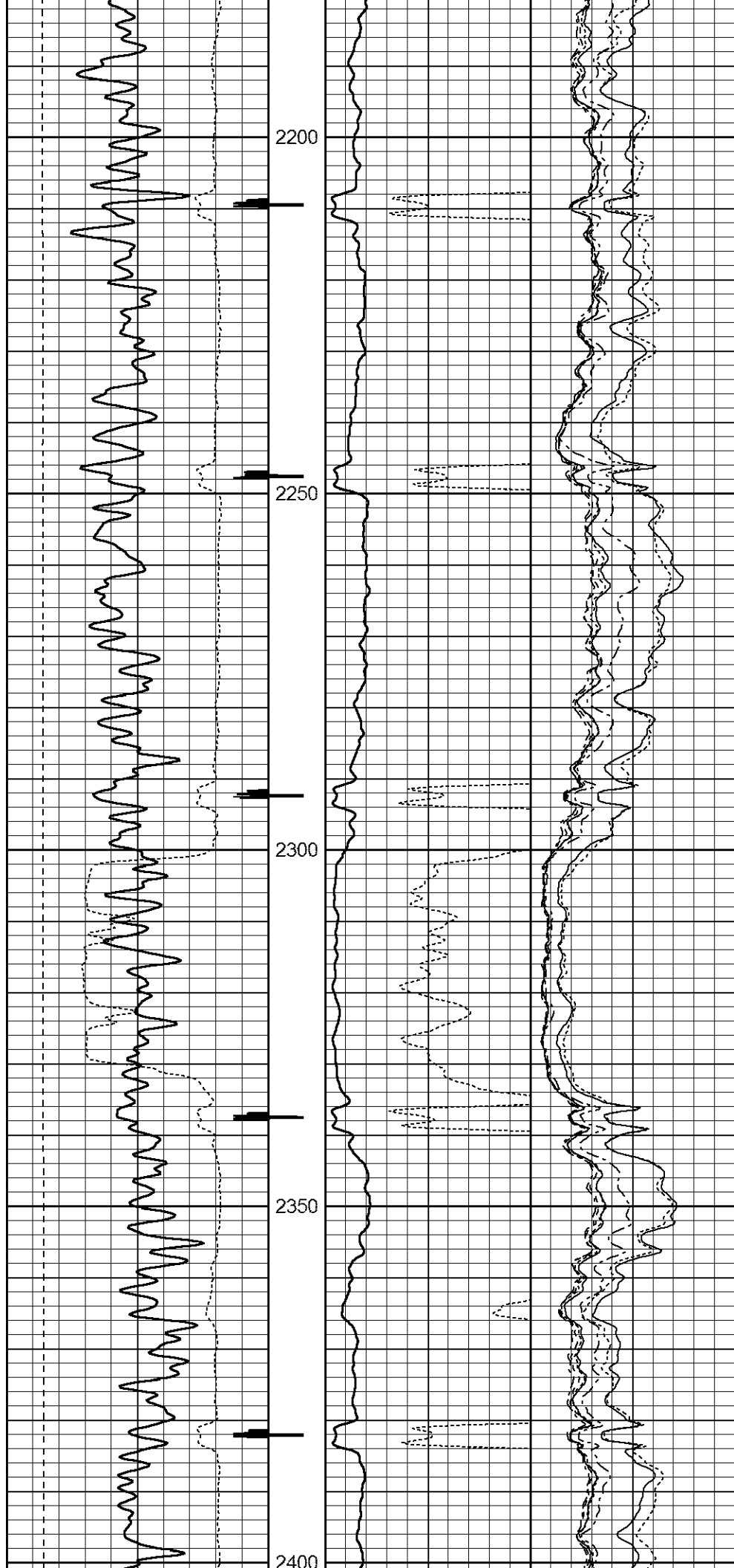

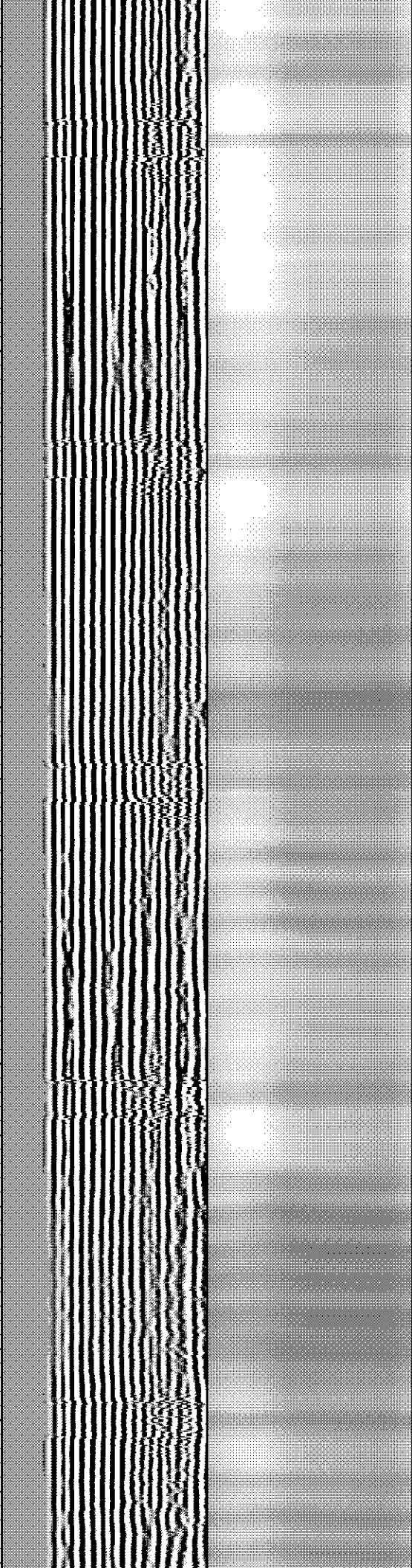
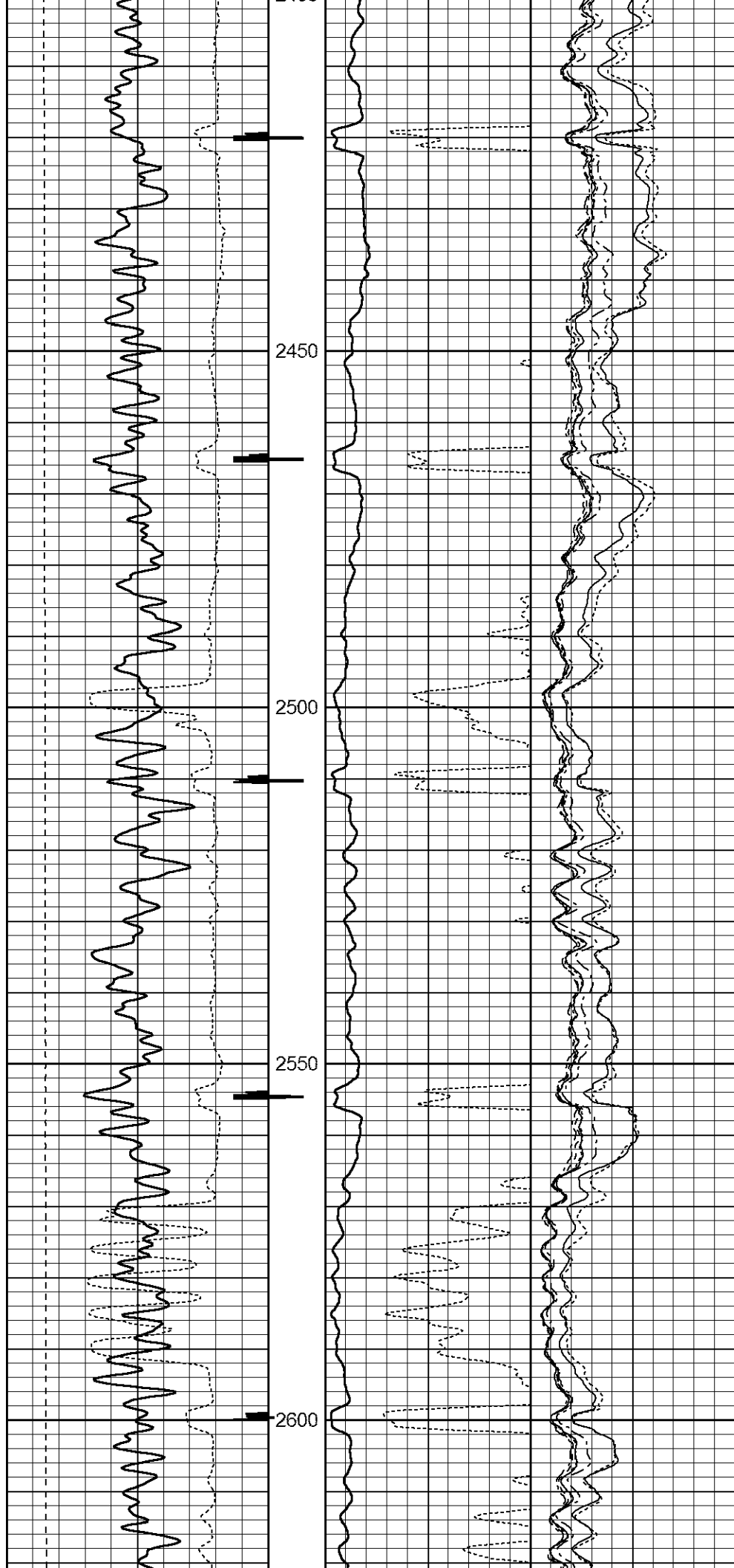

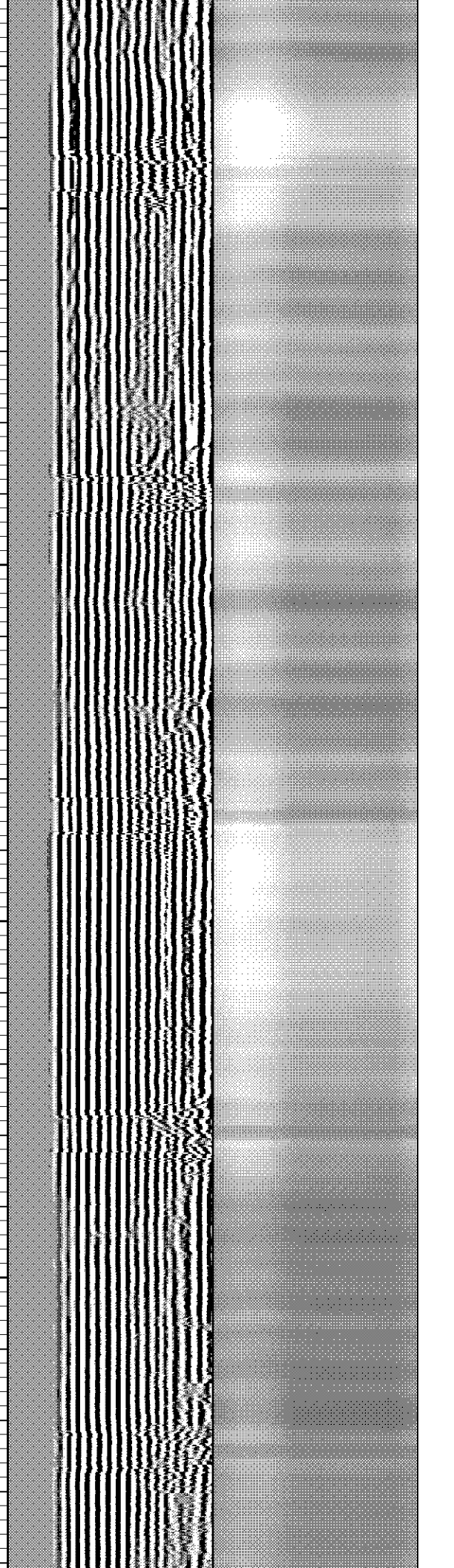
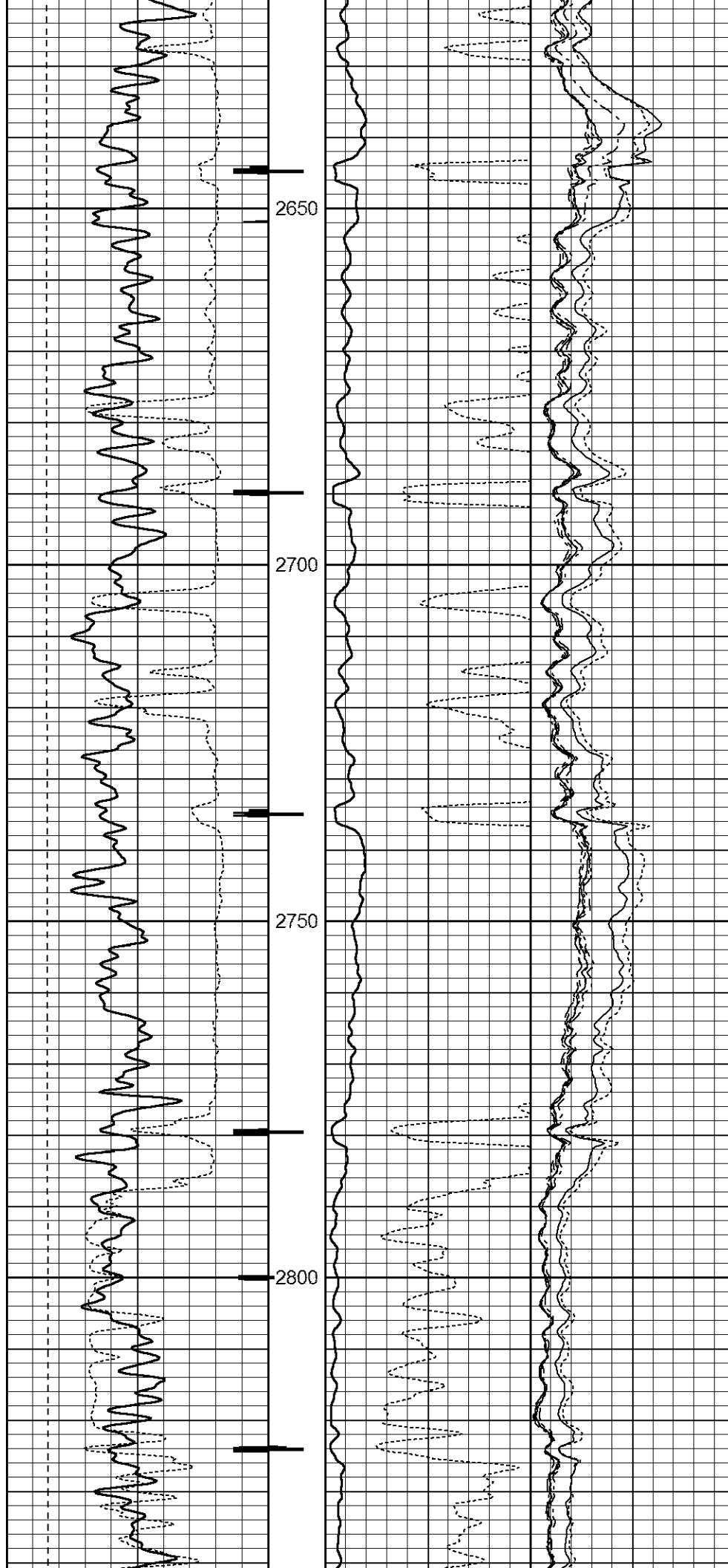

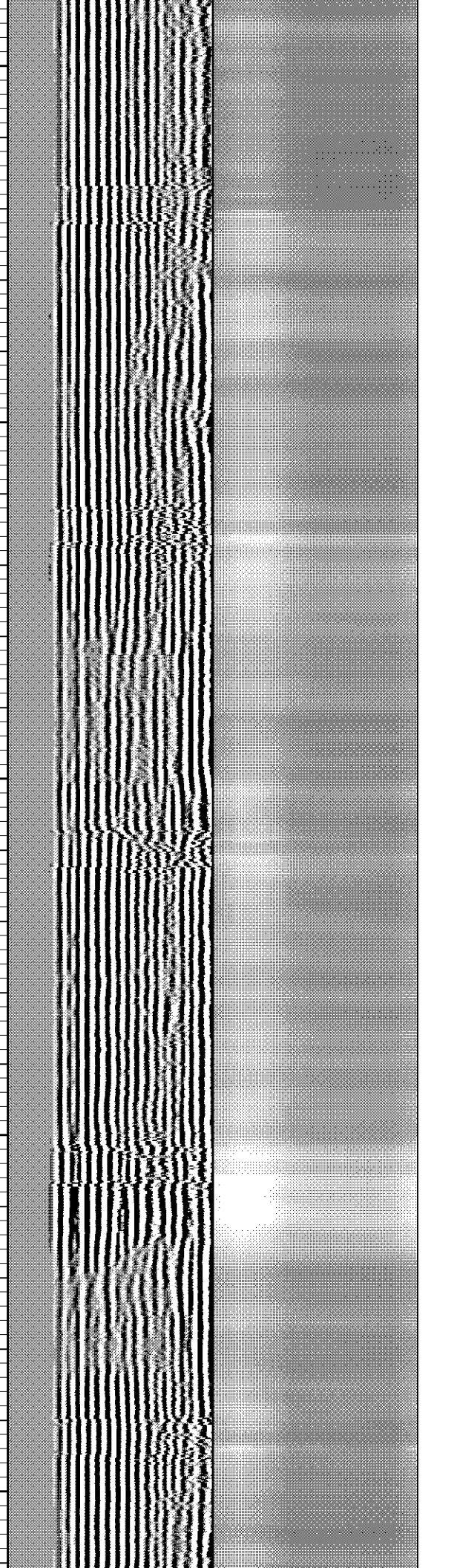
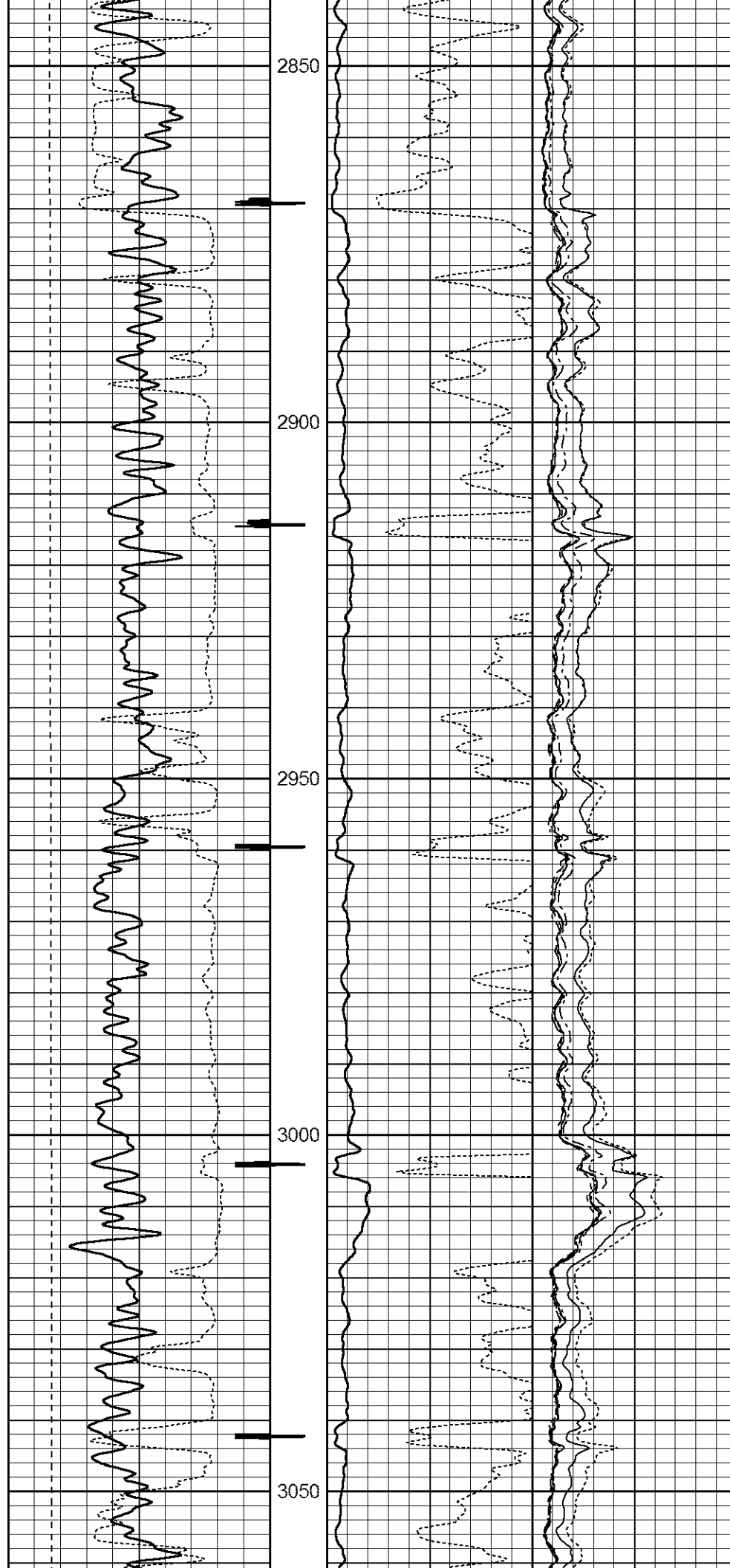

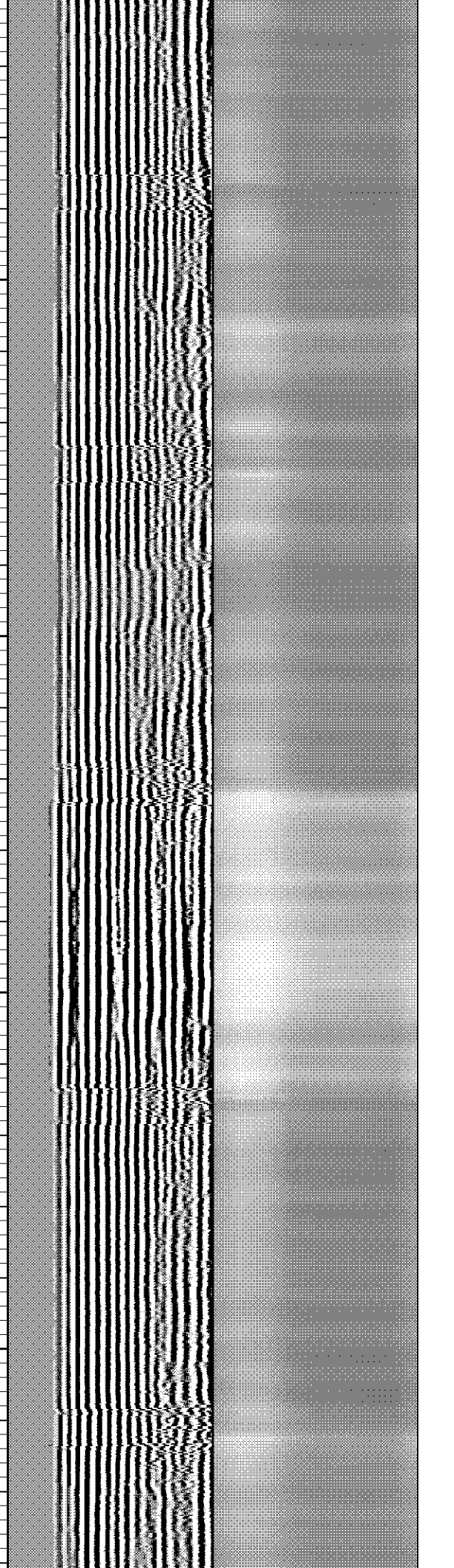
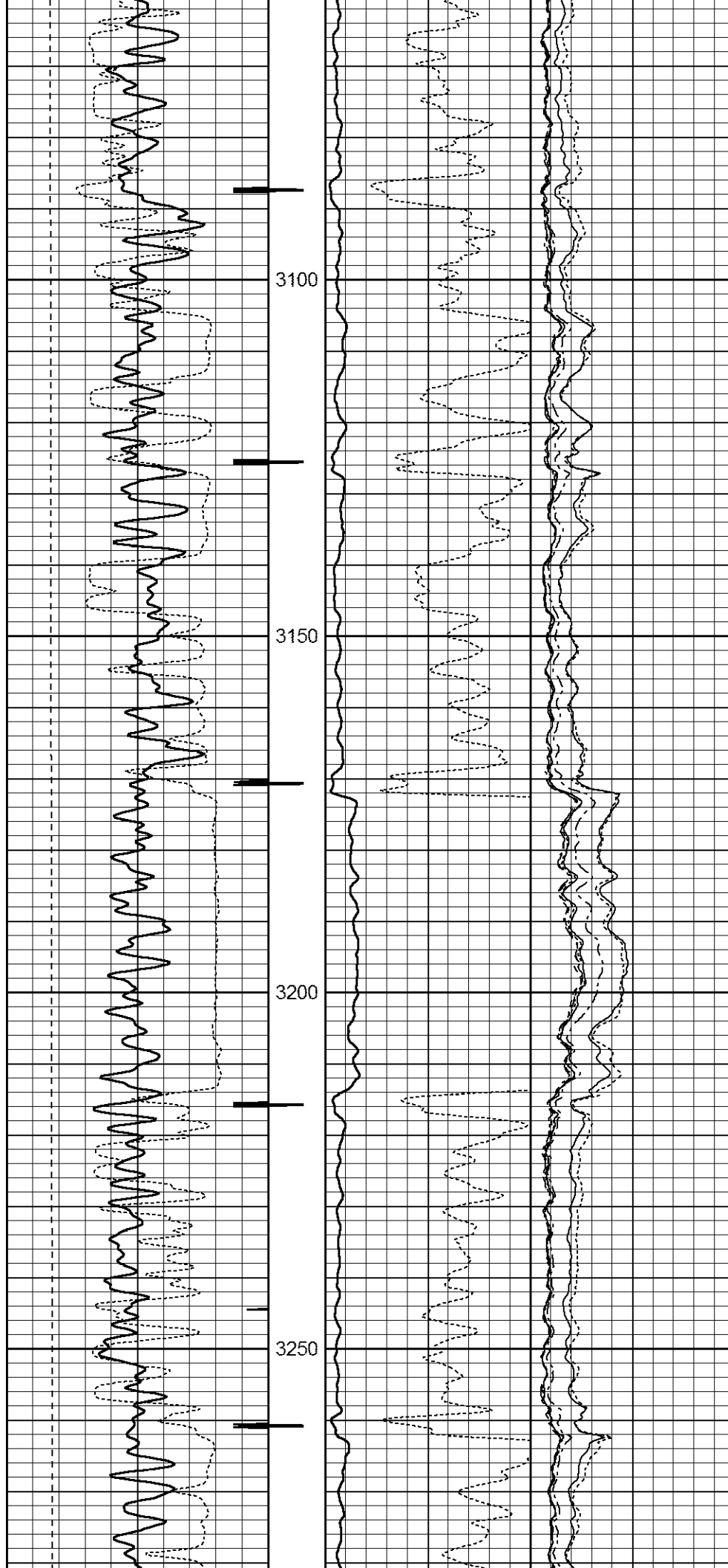

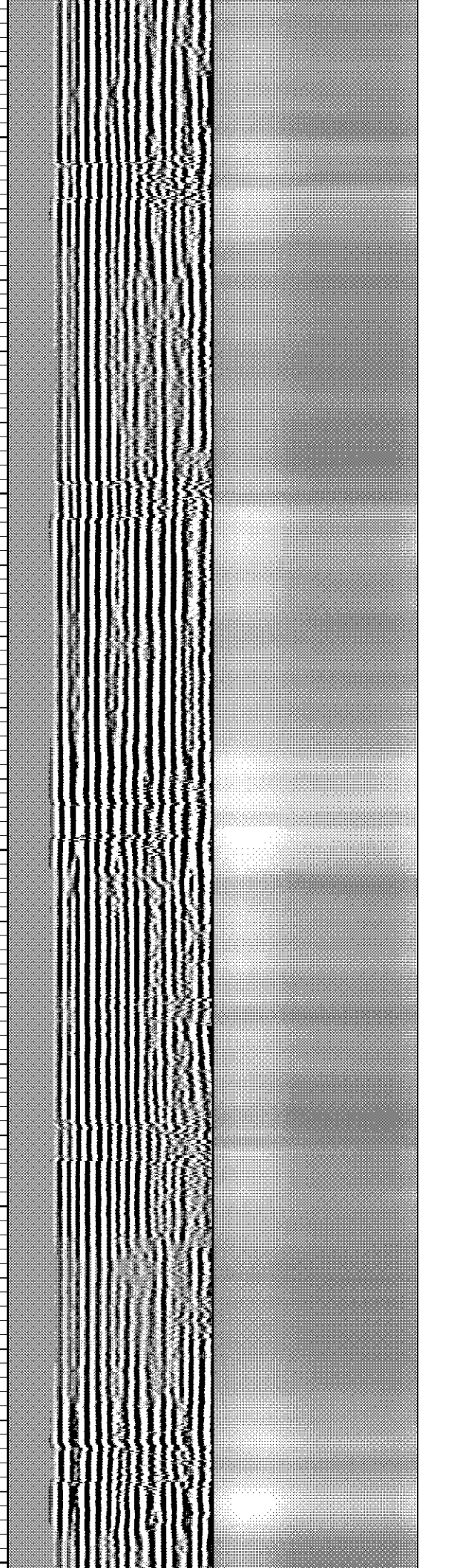
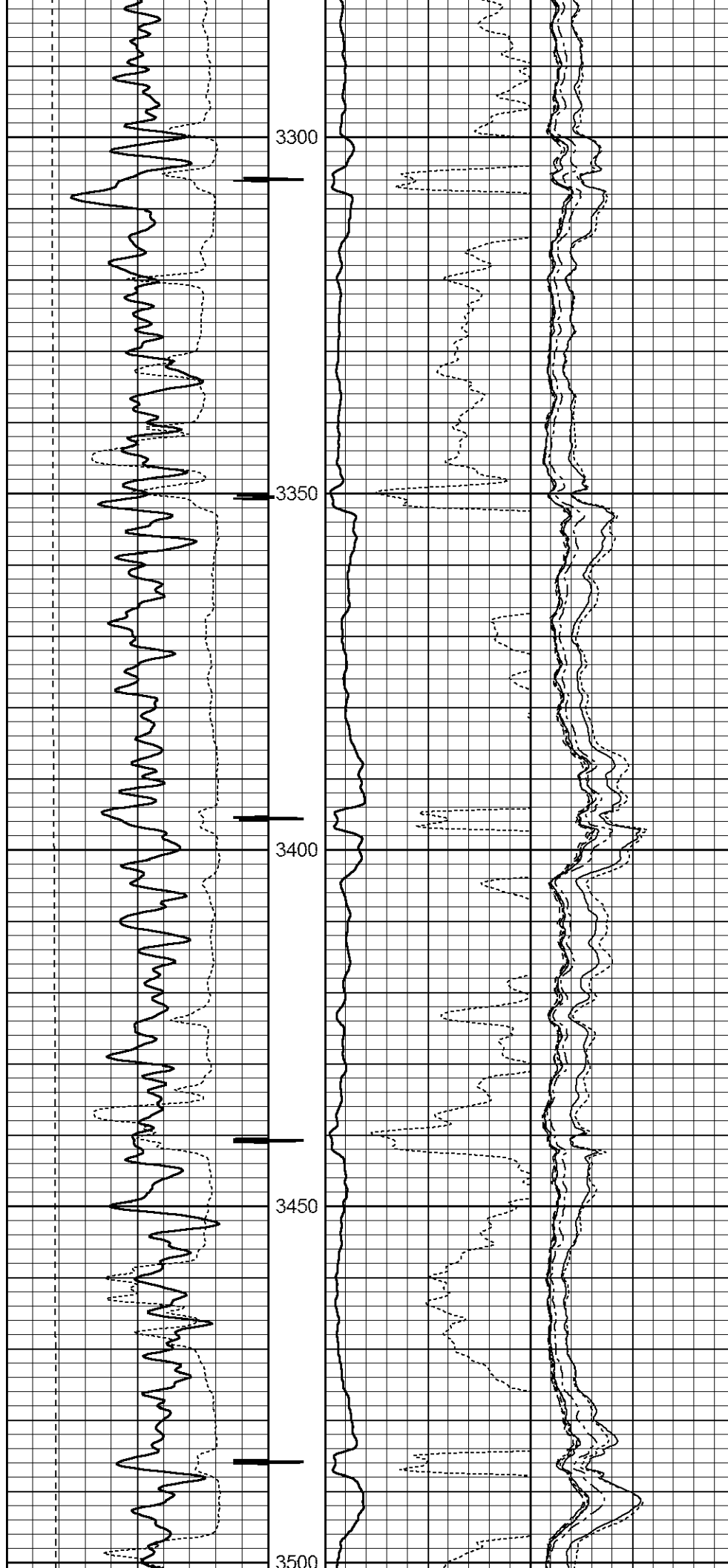

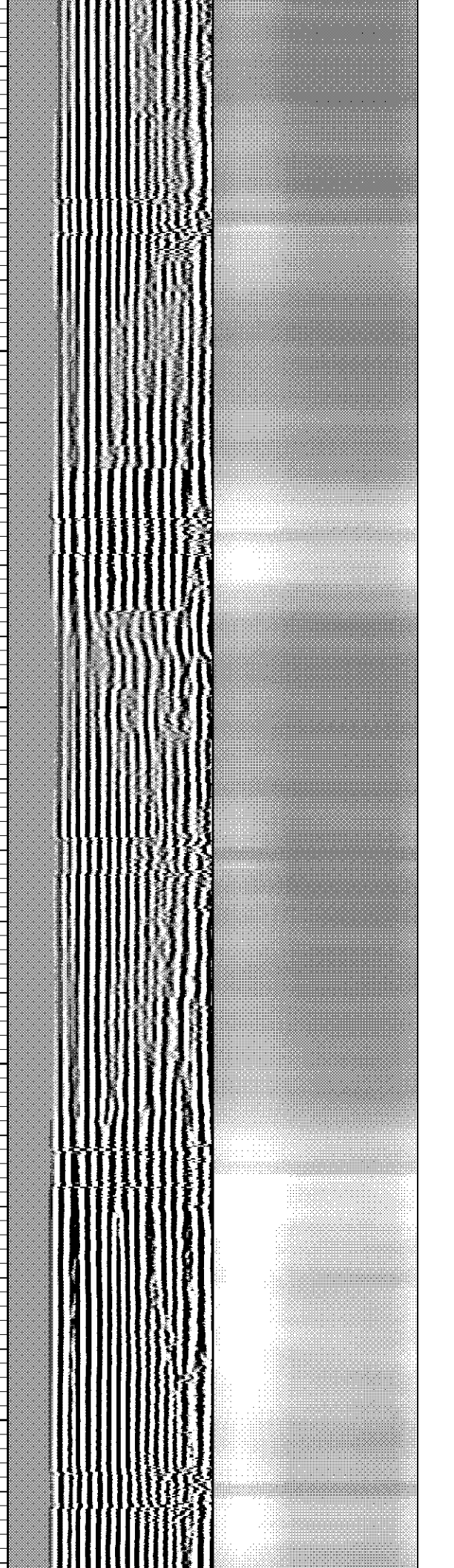
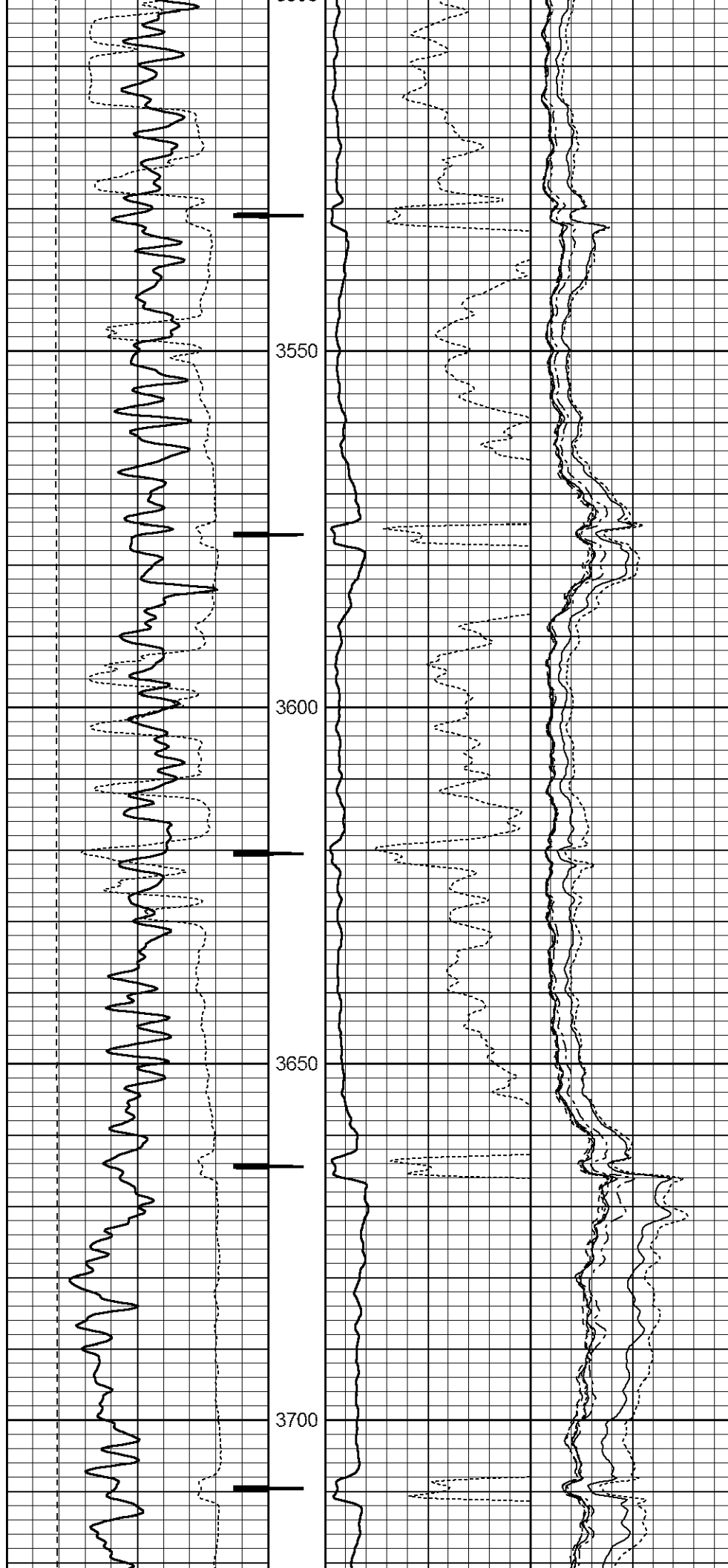

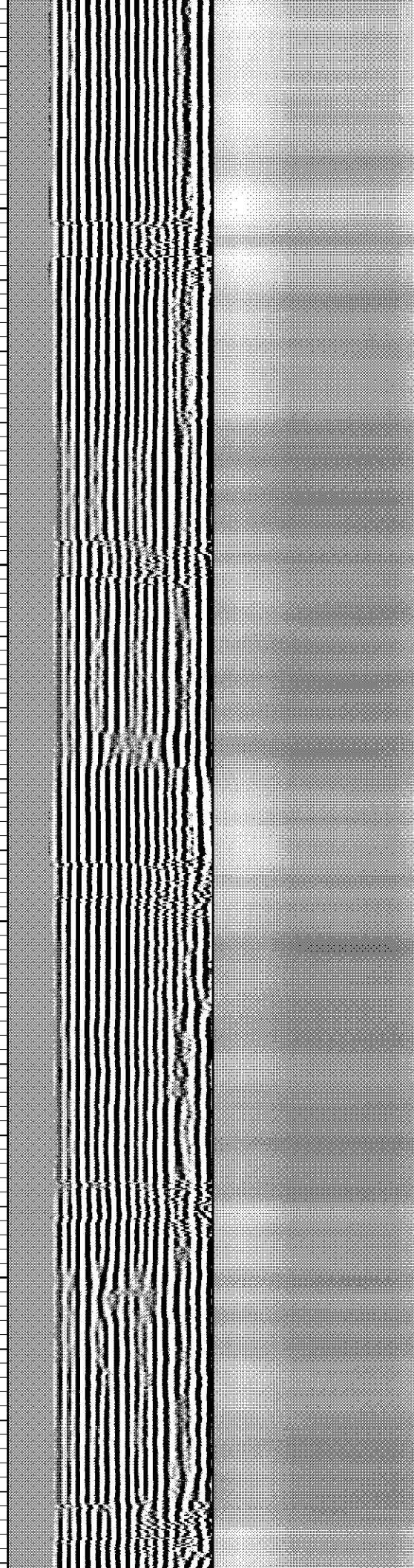
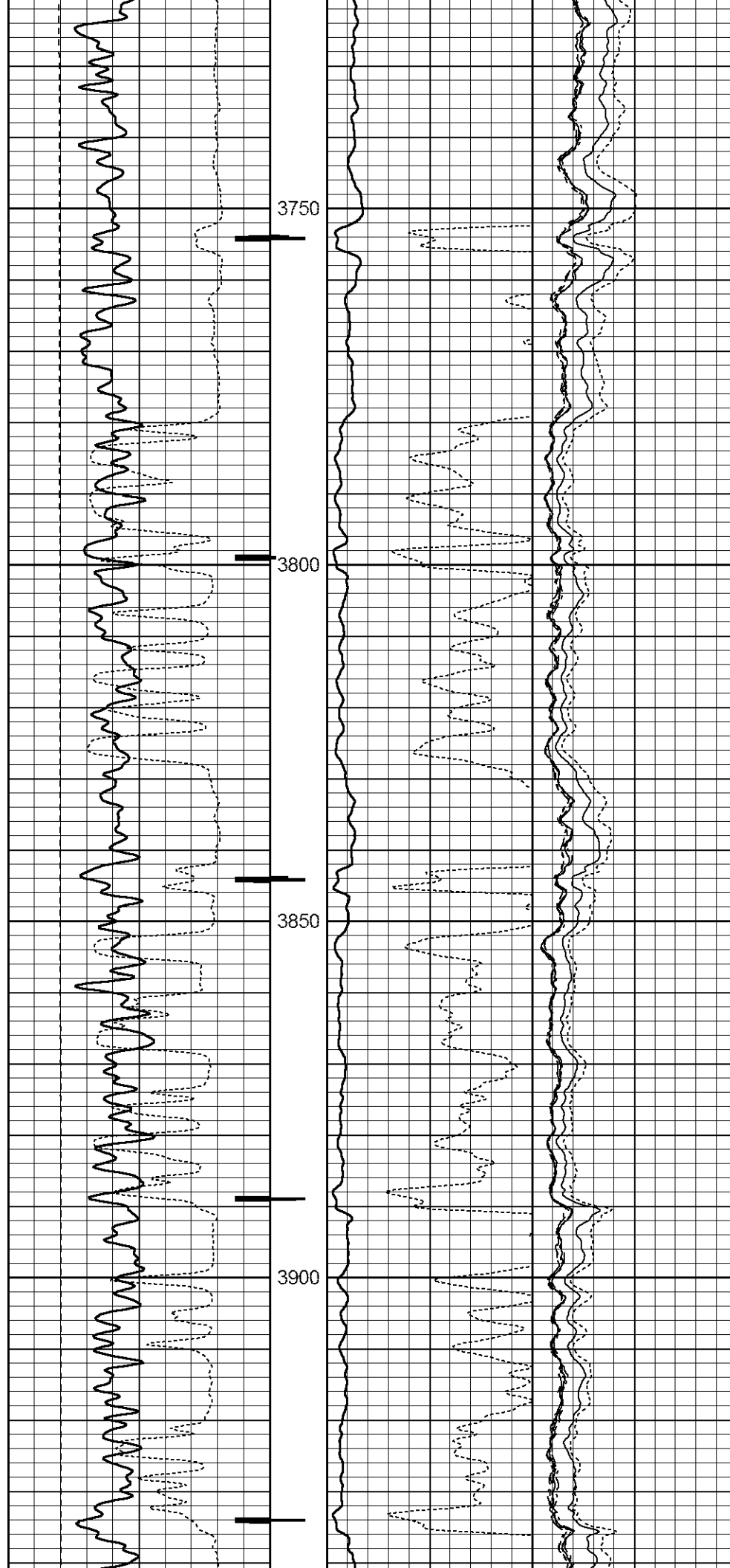

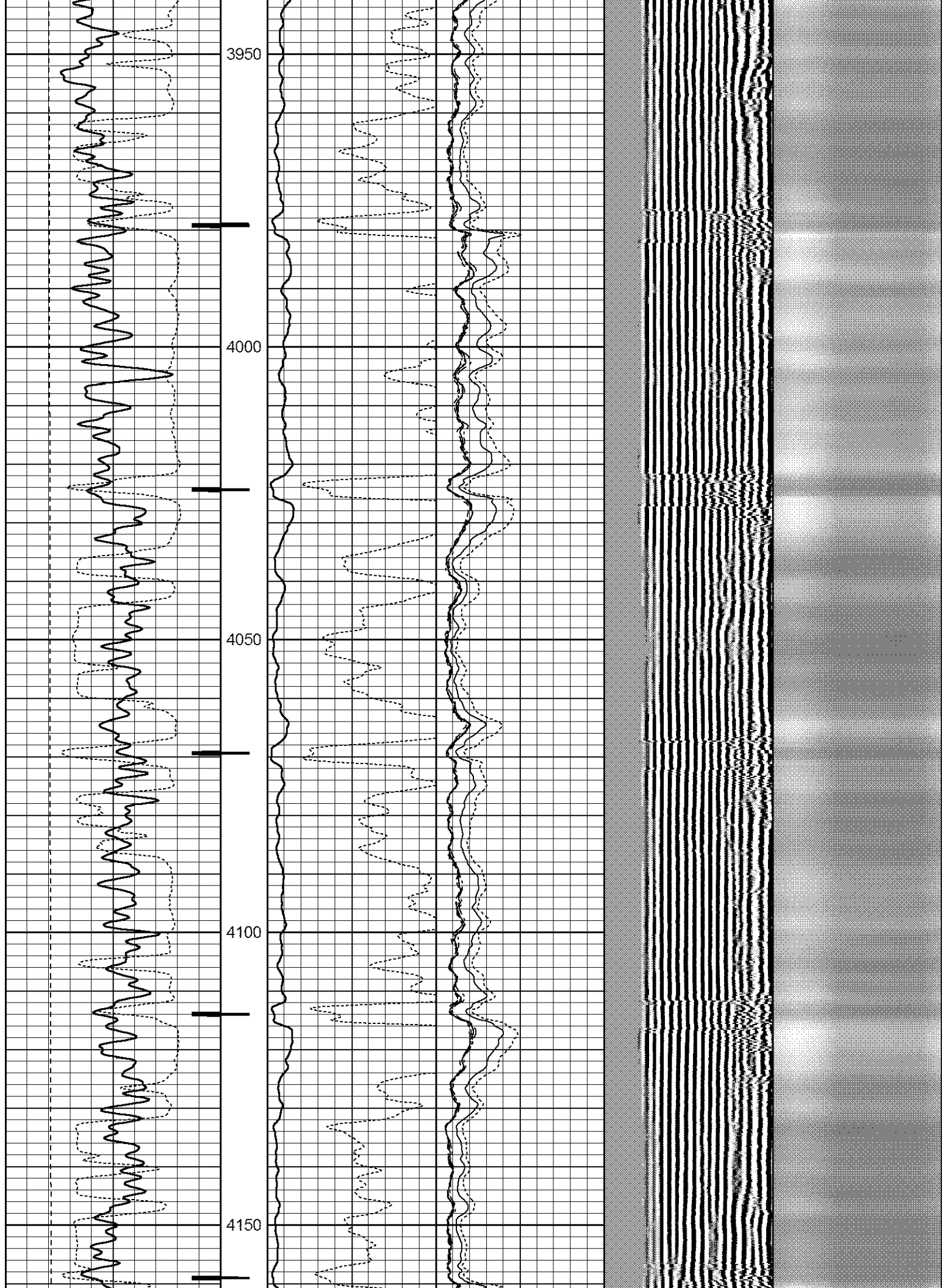

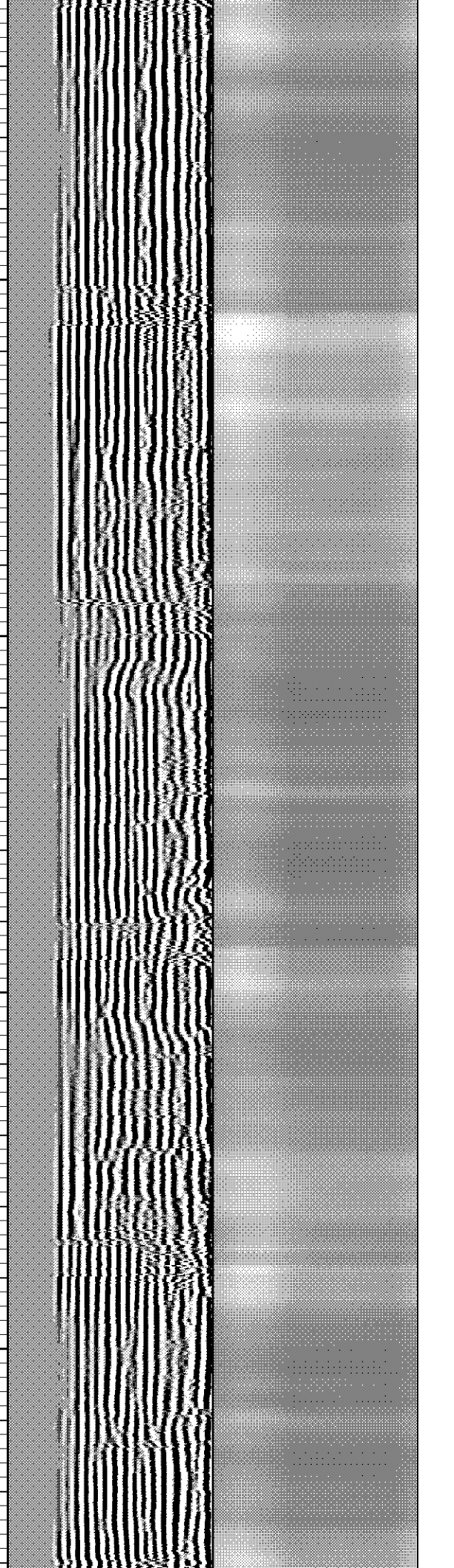
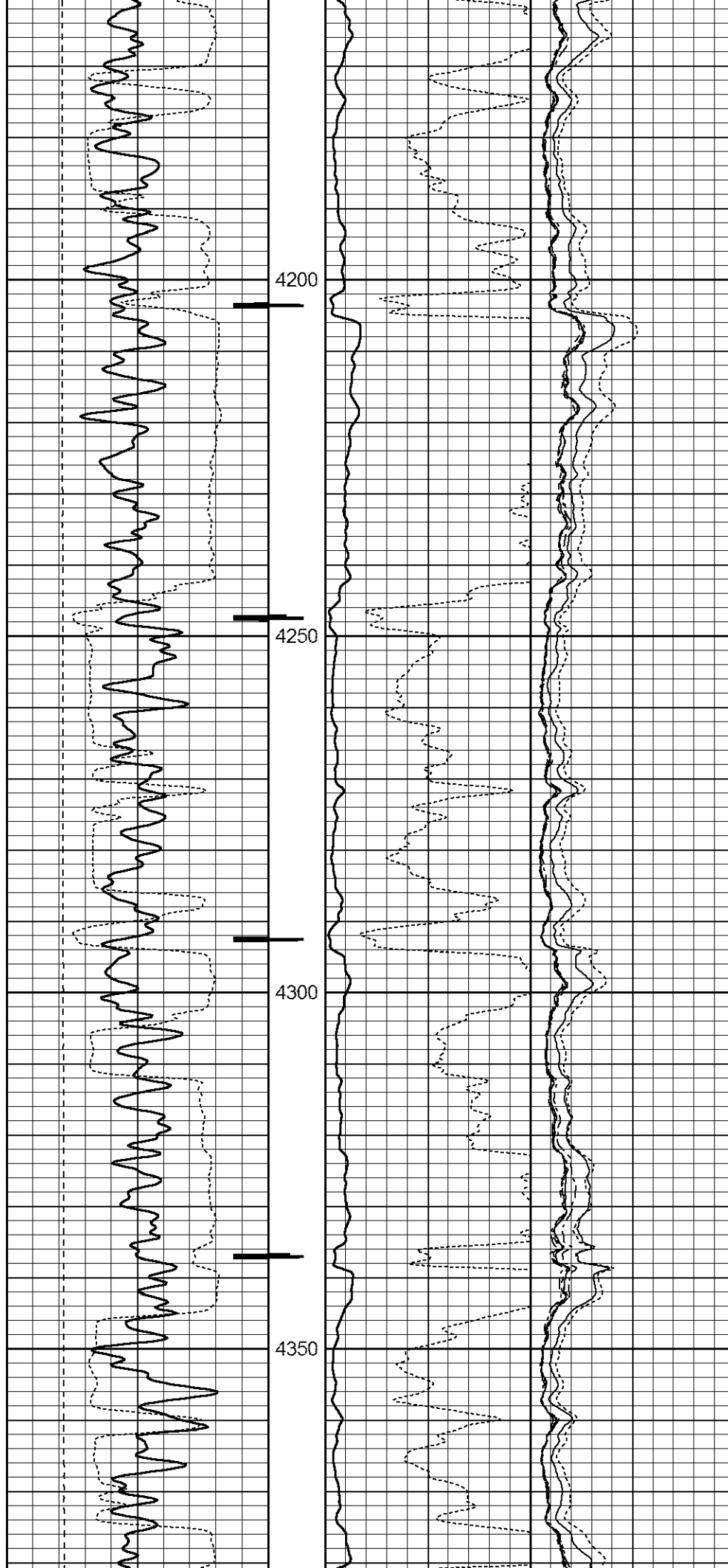

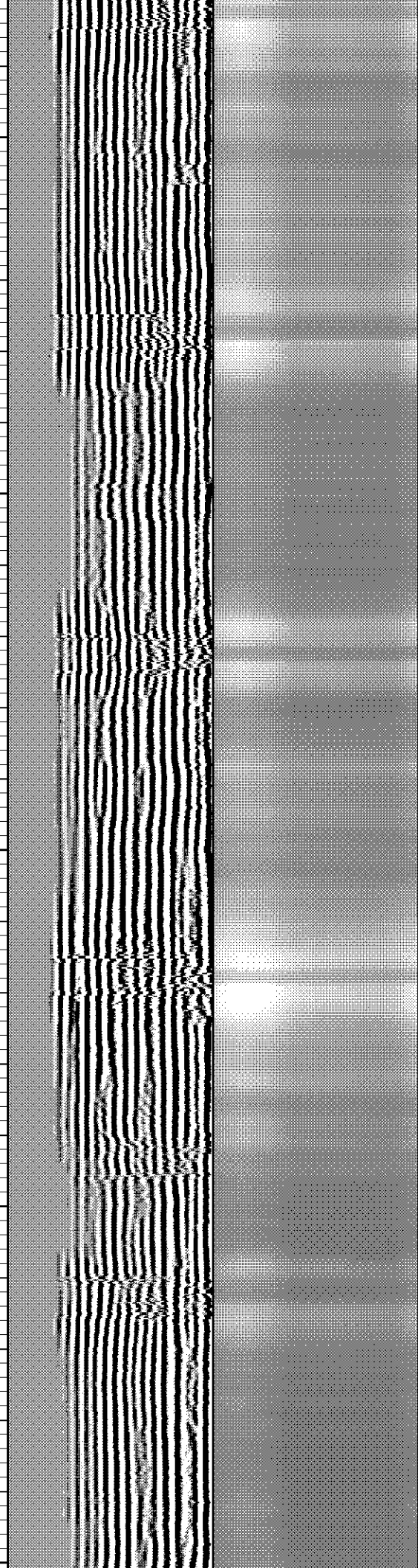
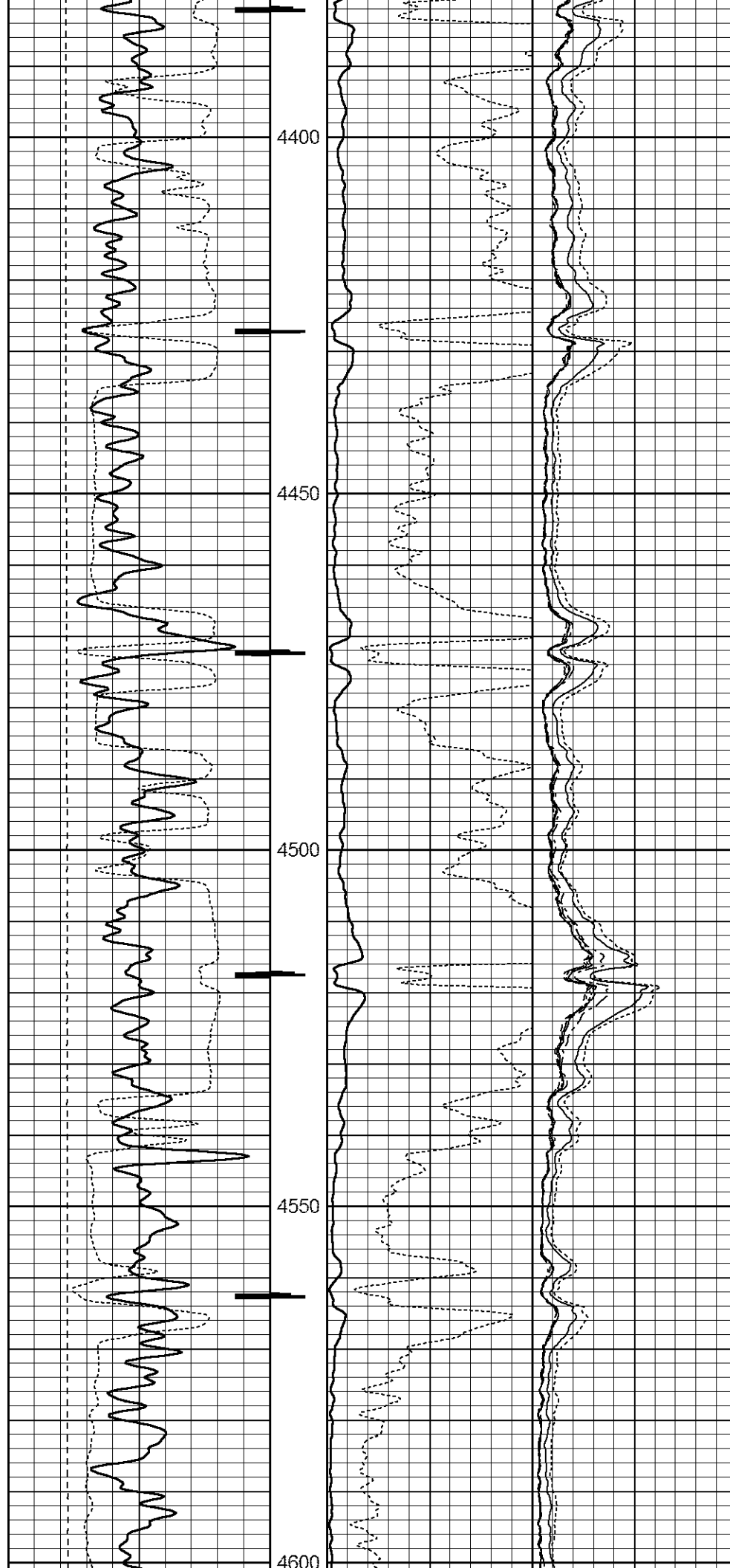

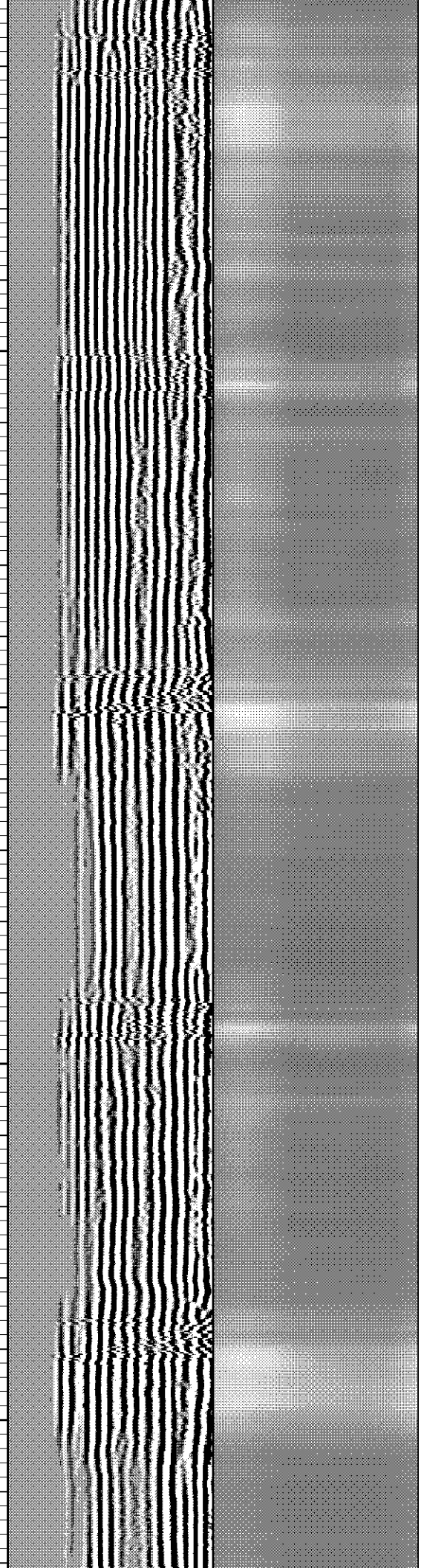
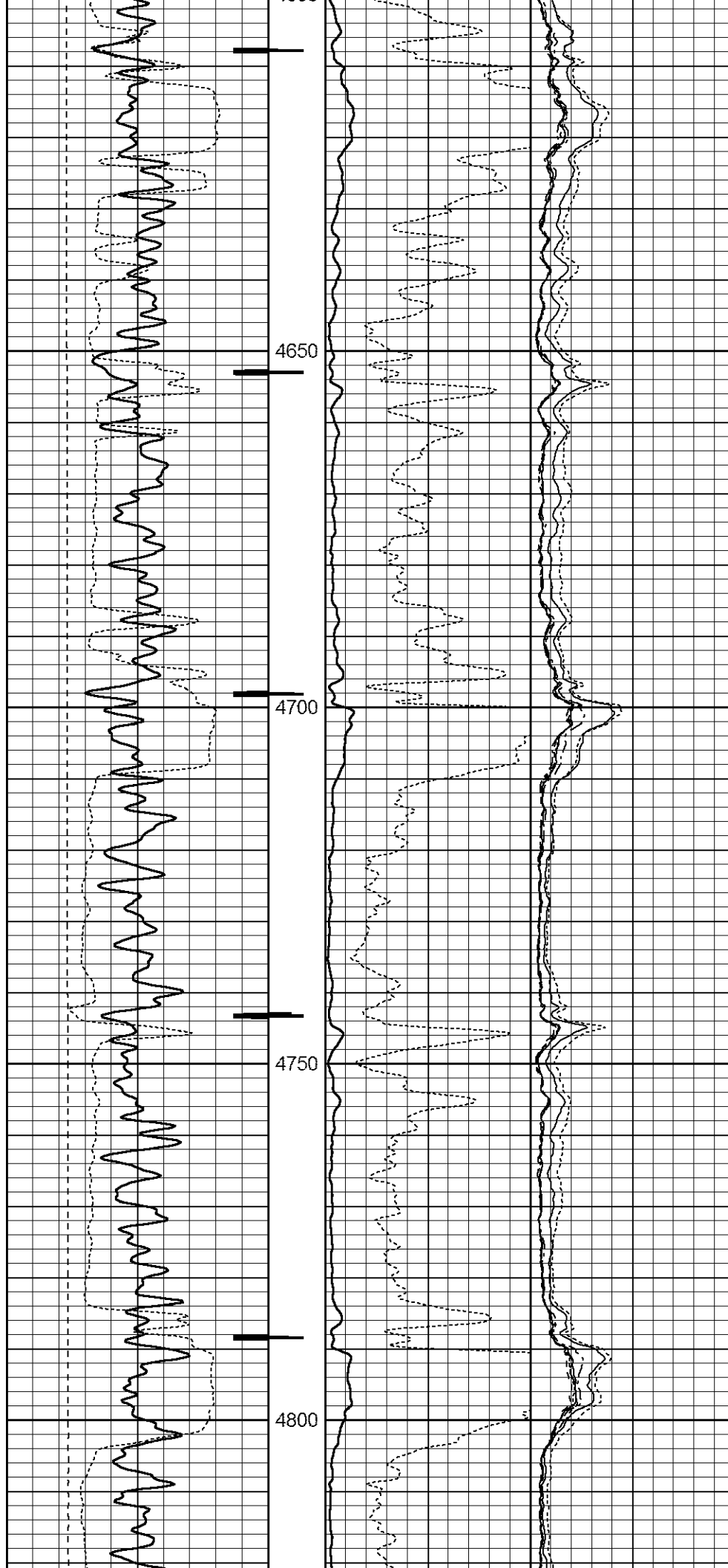

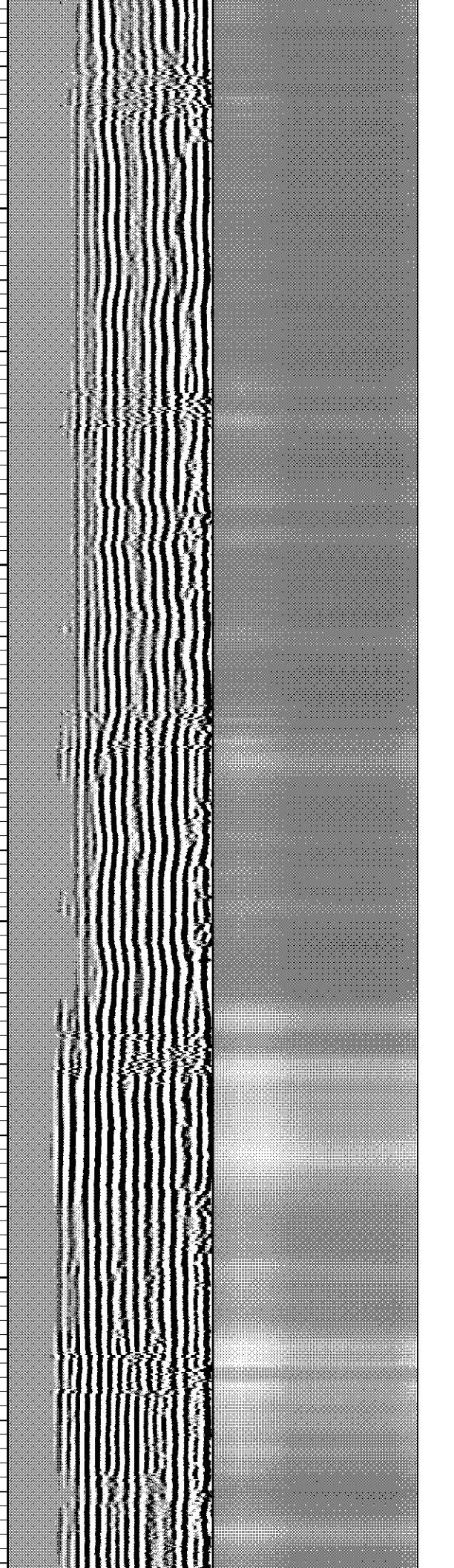
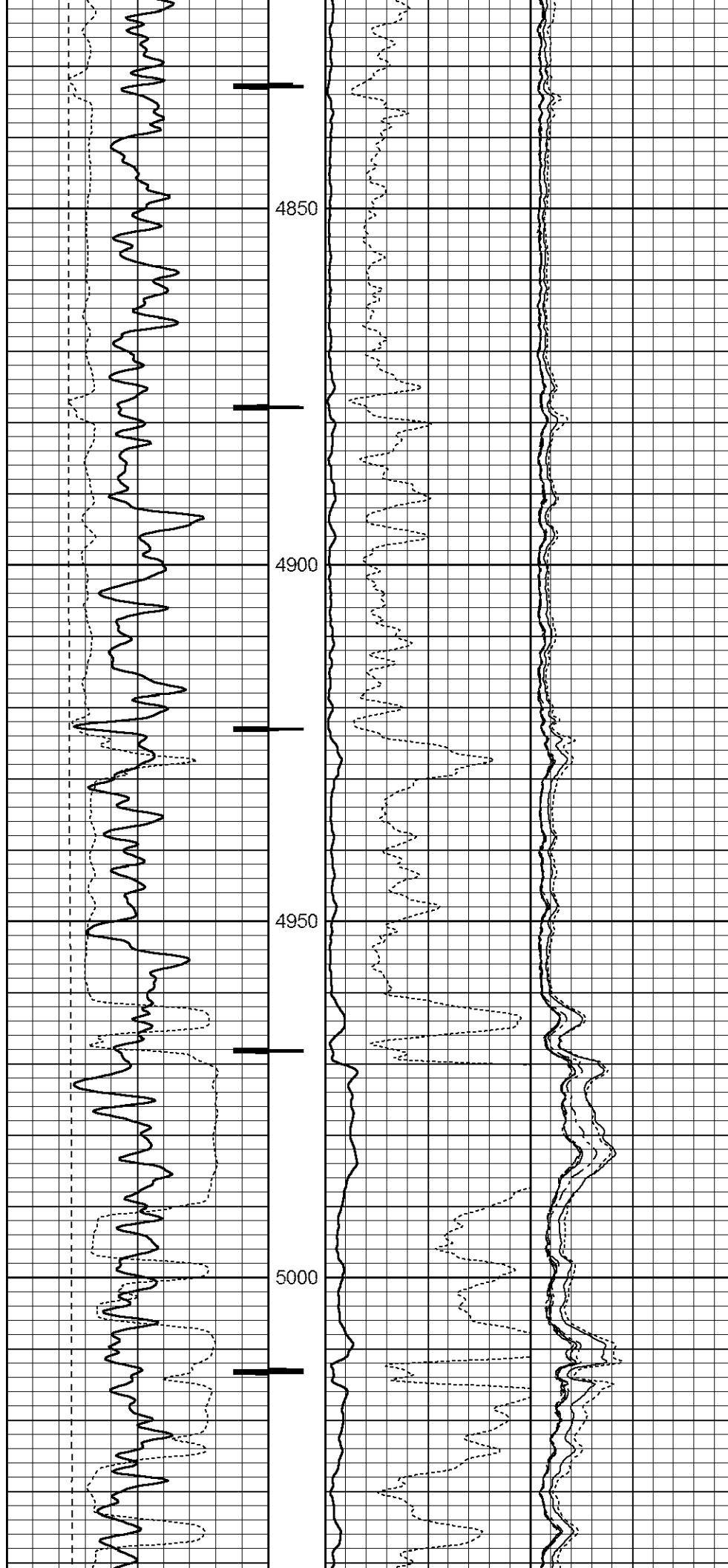

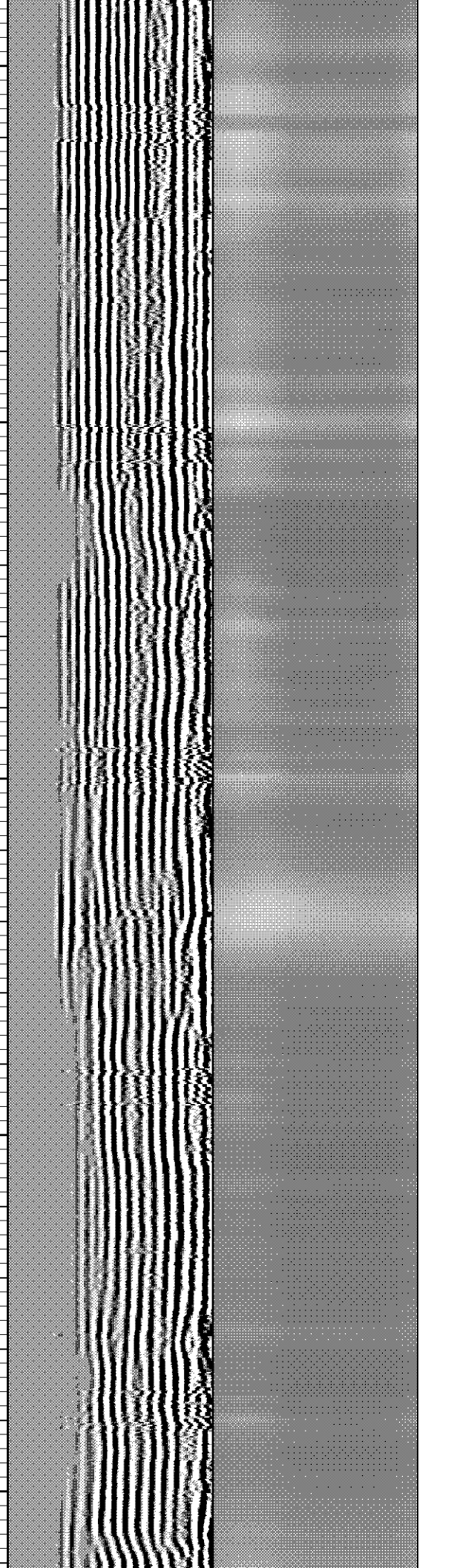
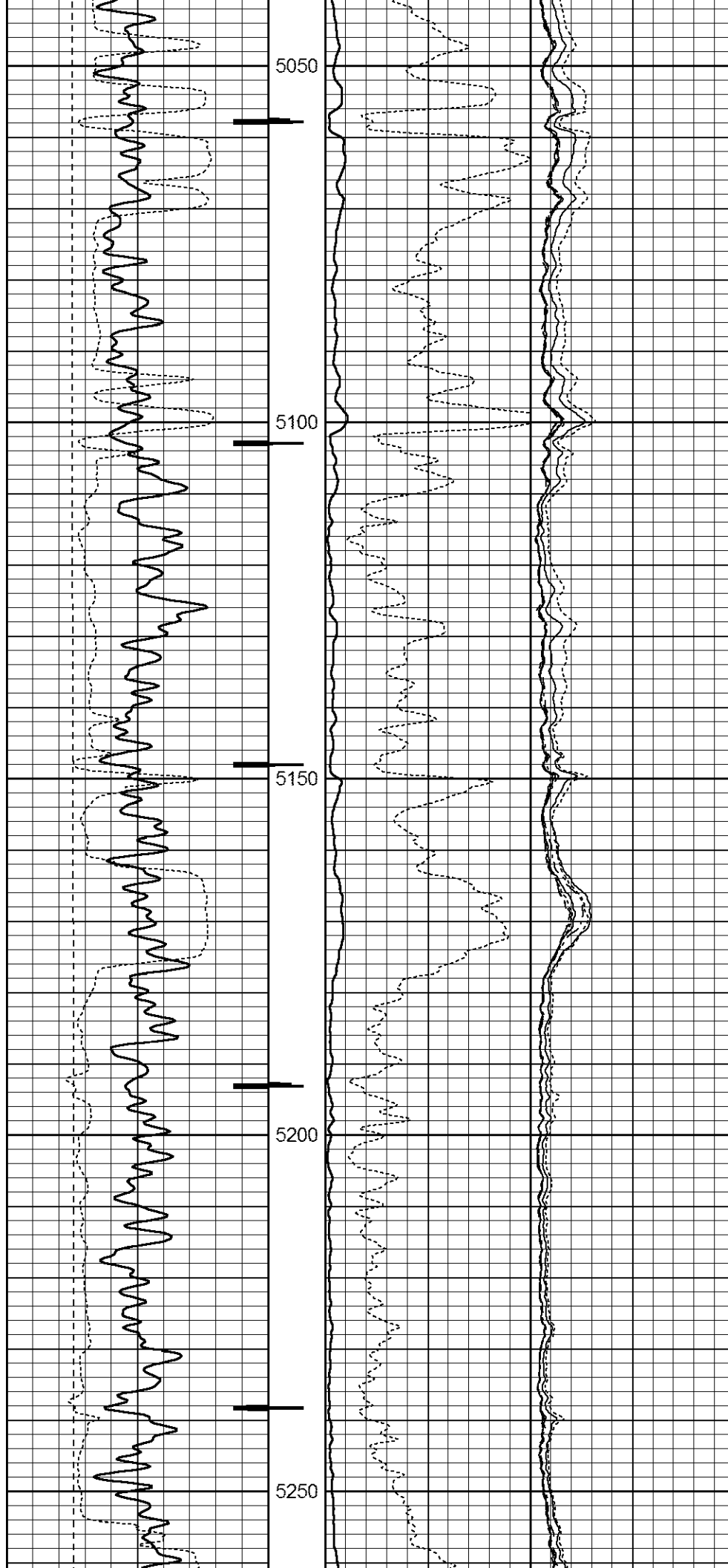

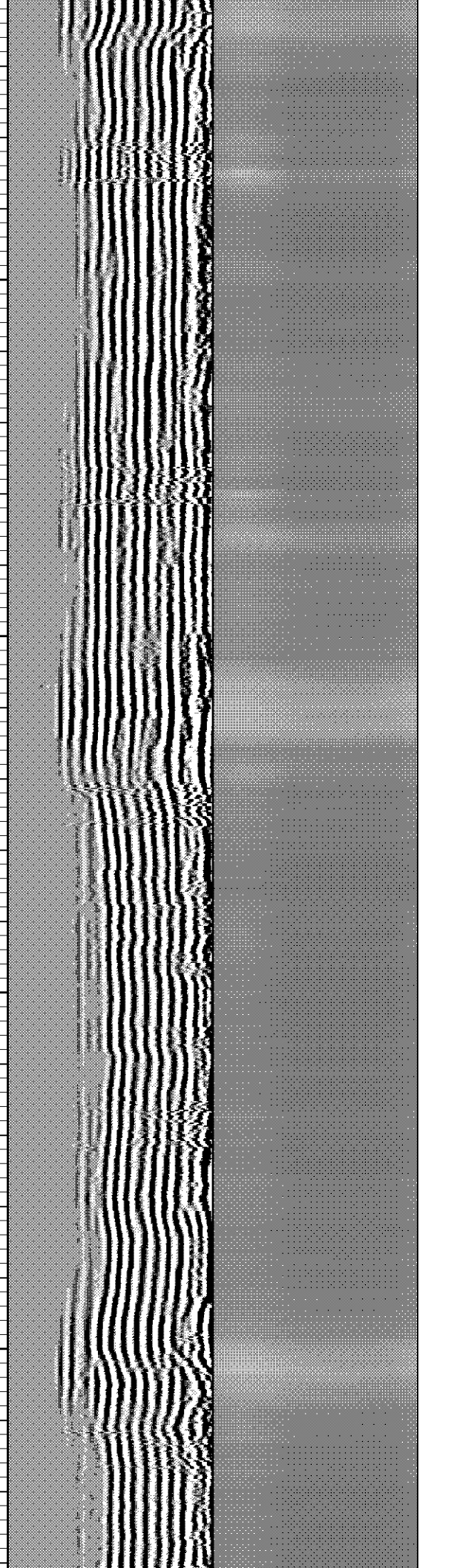
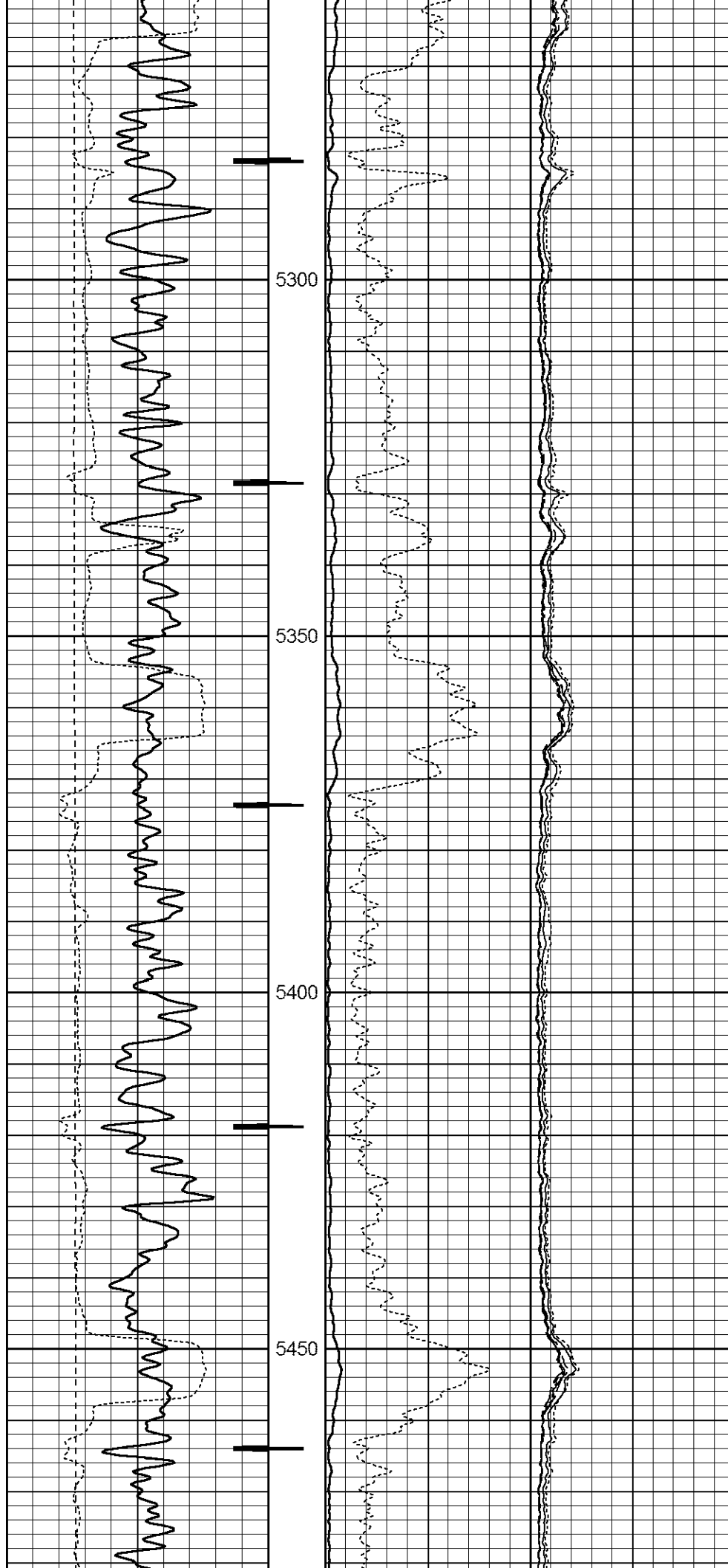

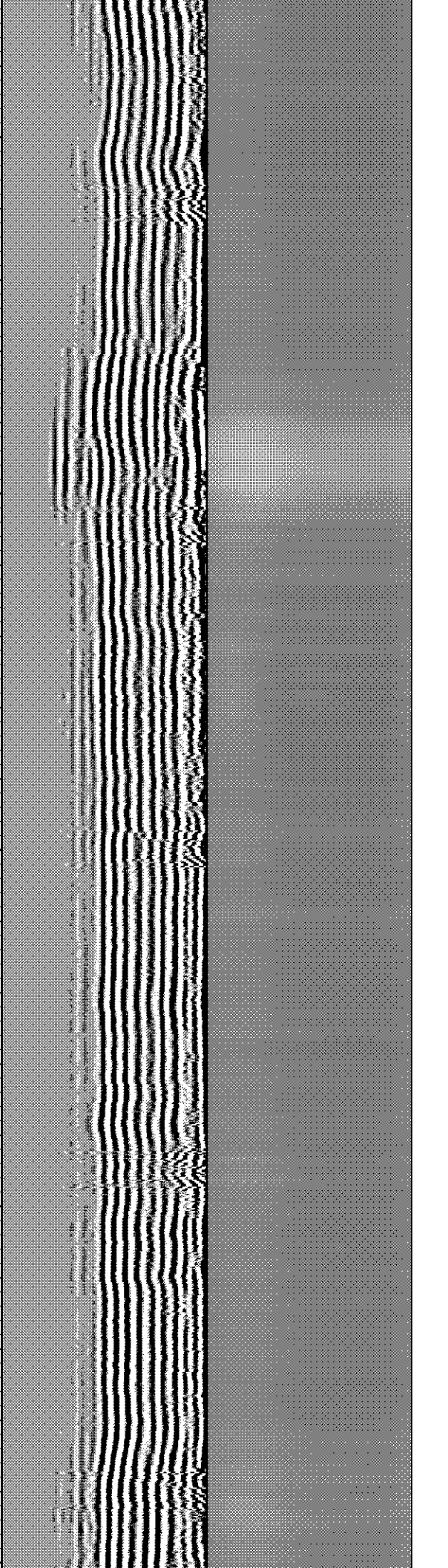
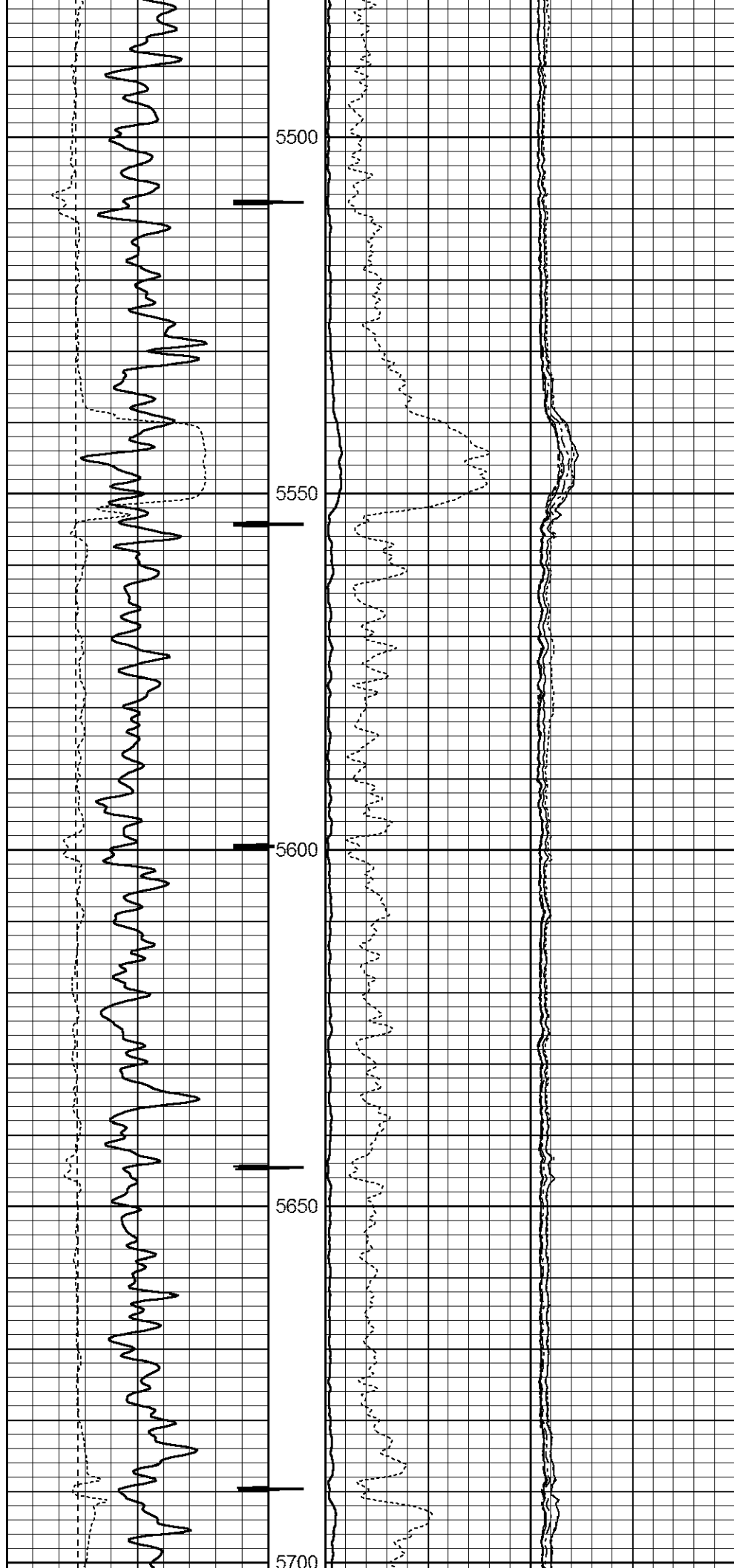

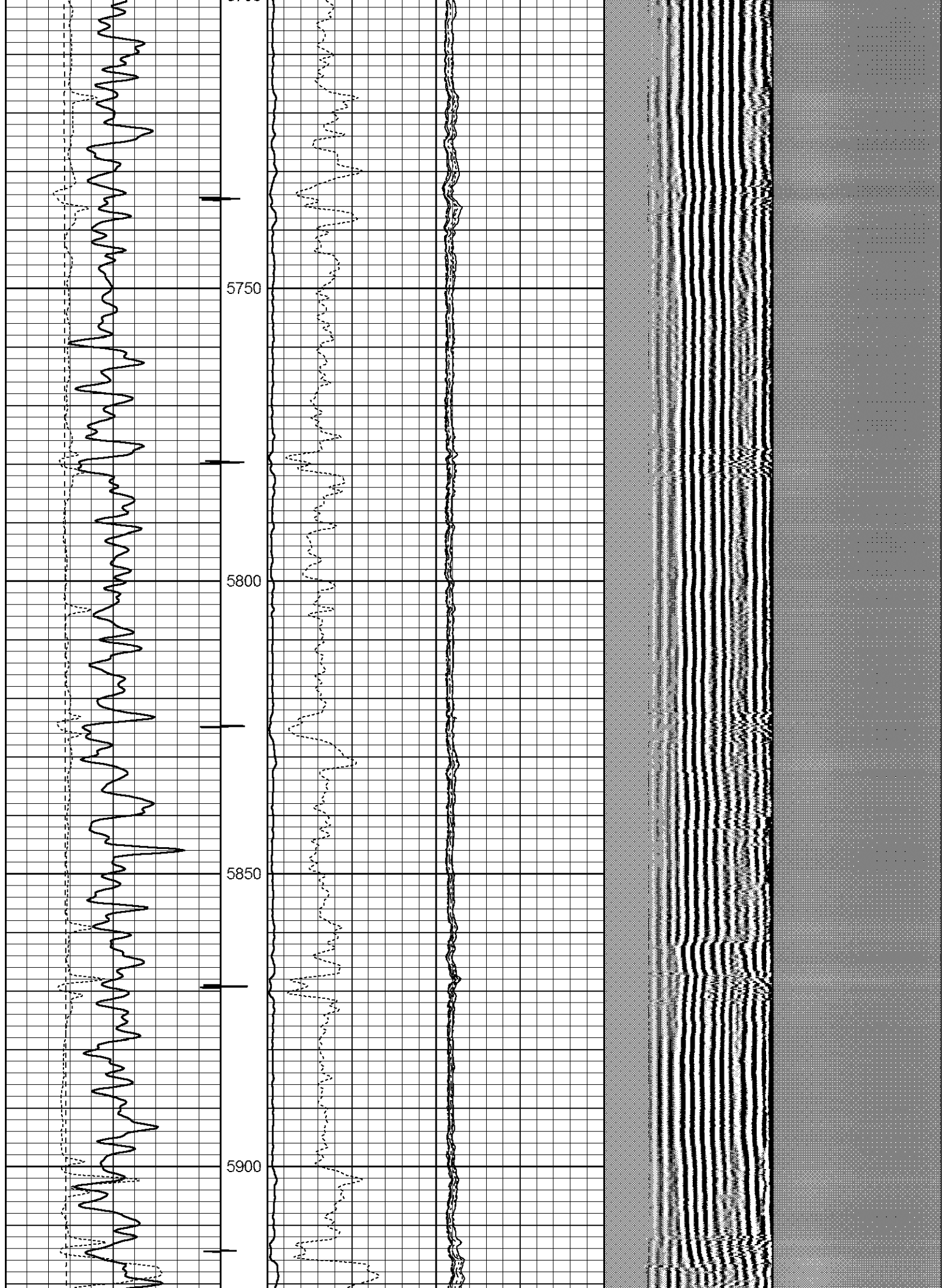

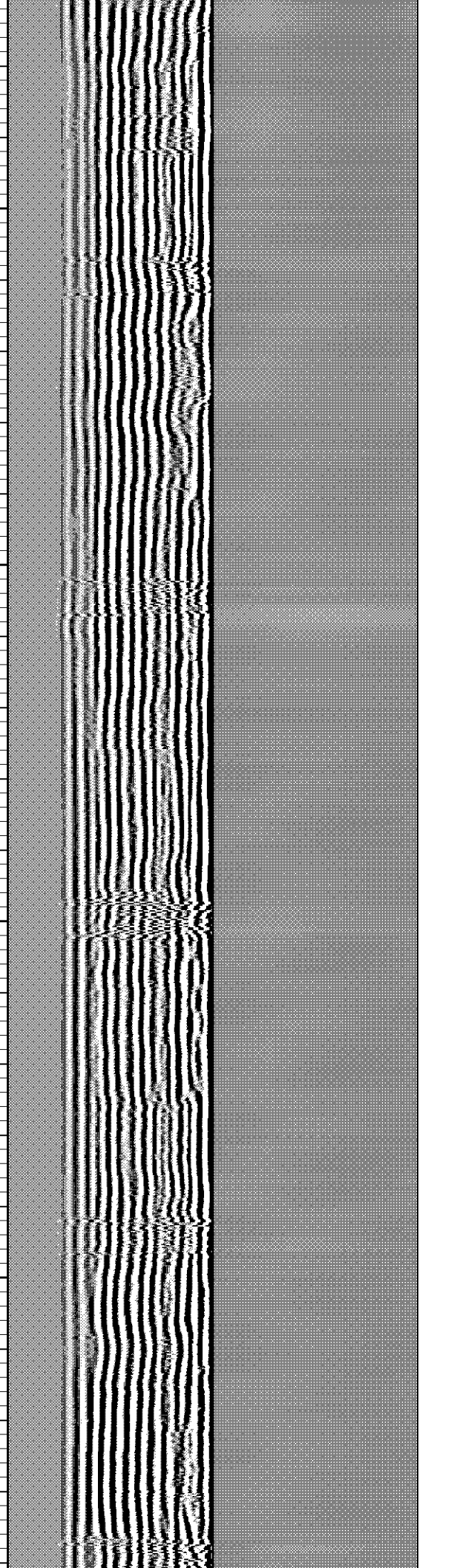
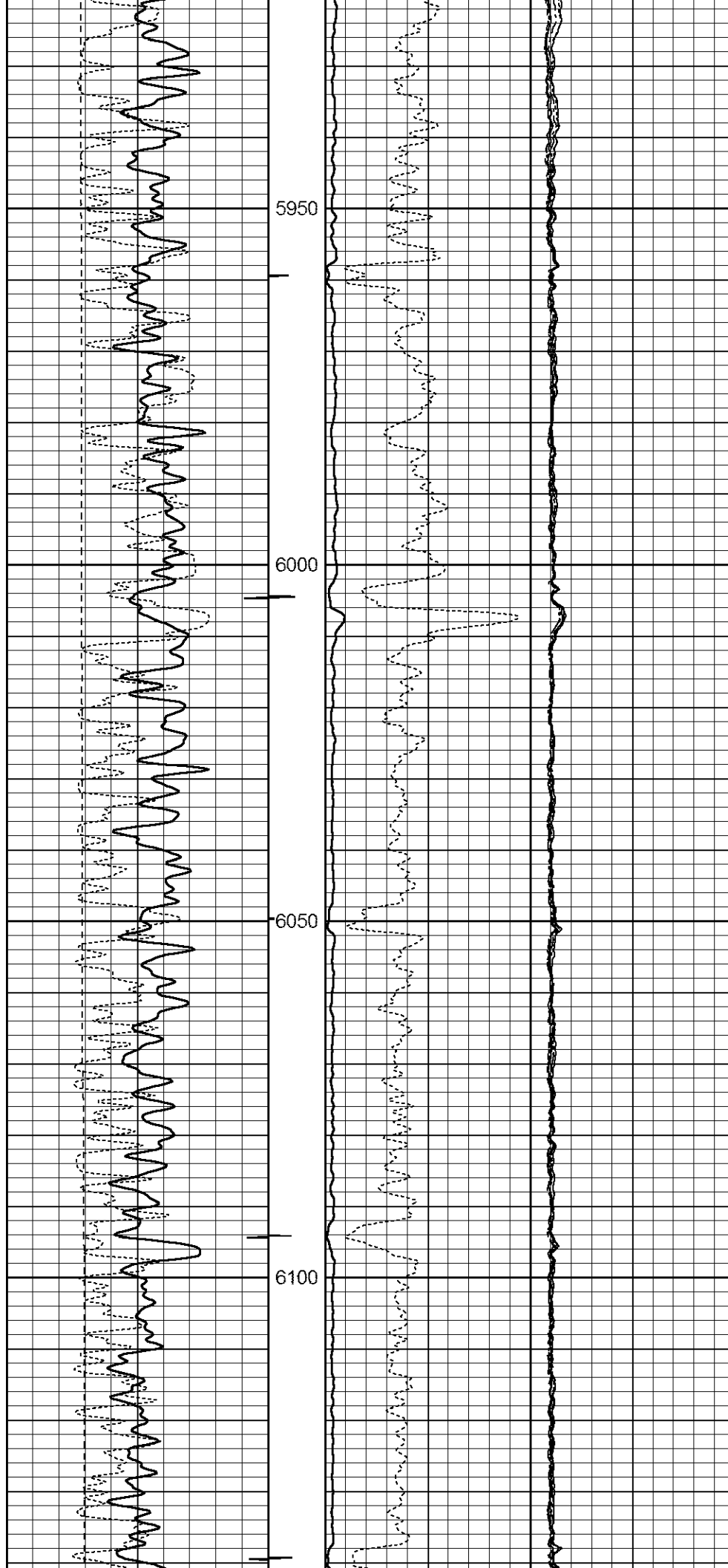

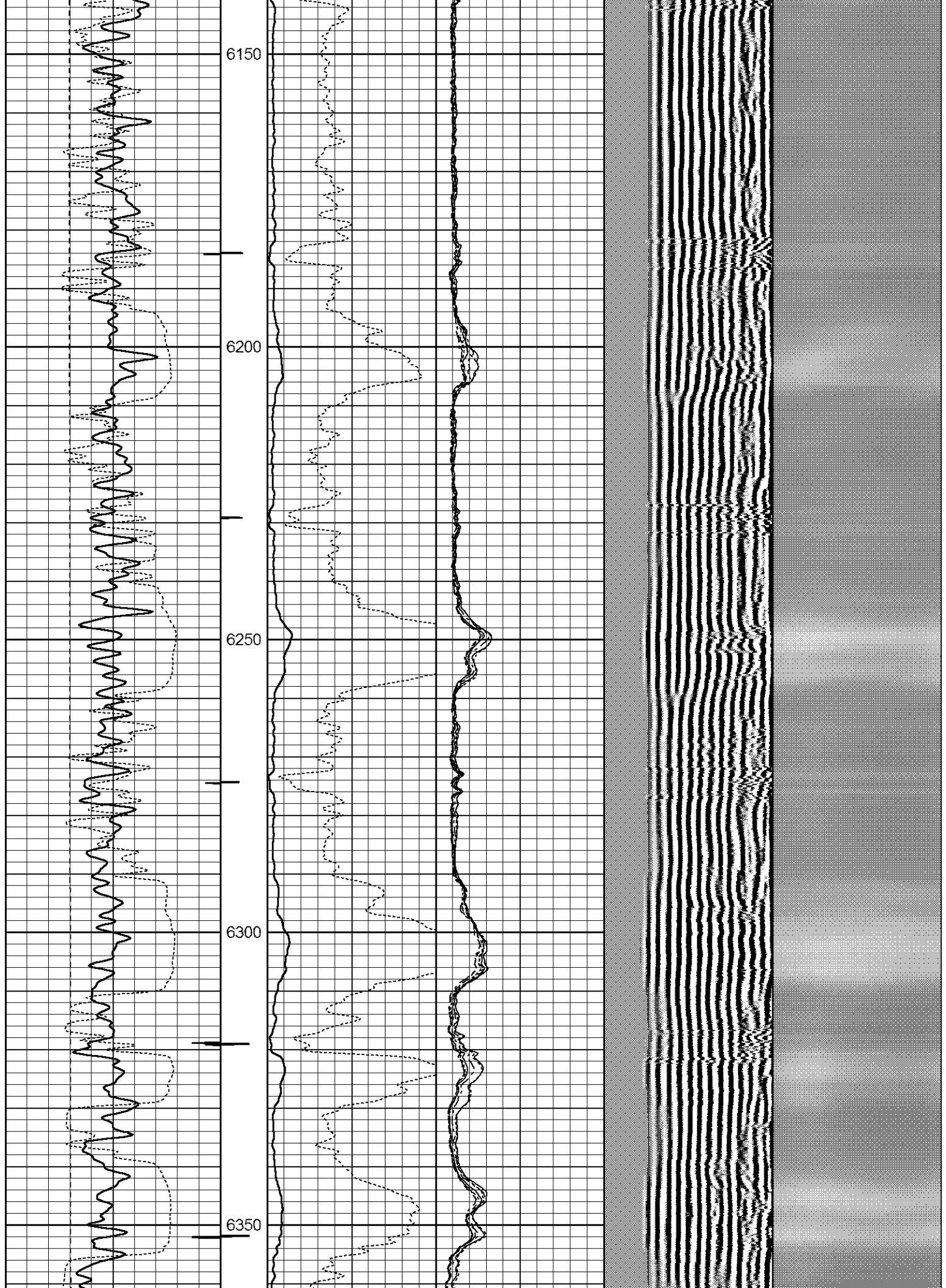

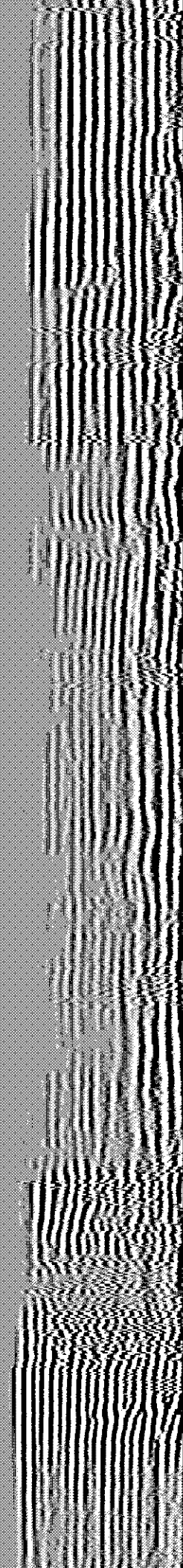
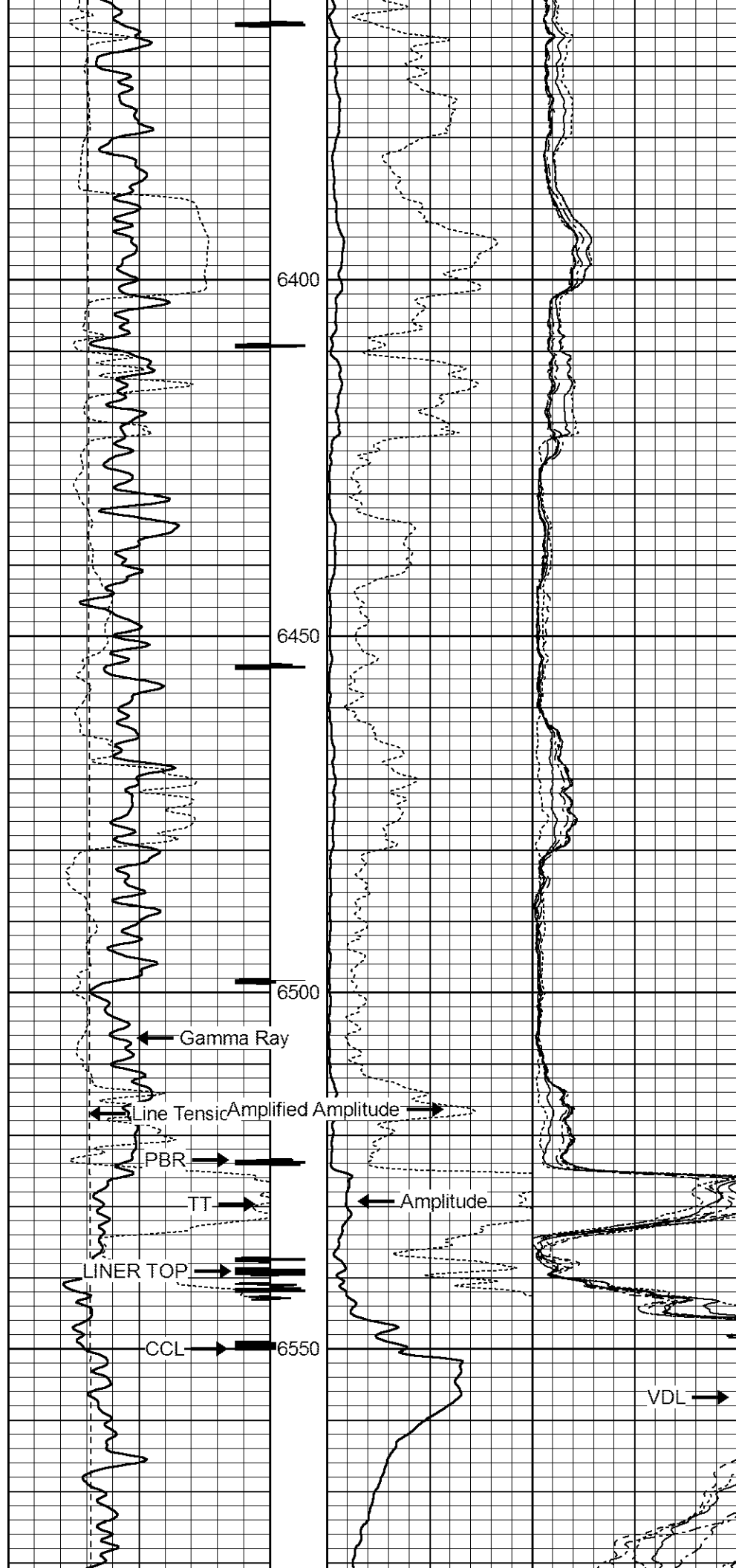

Sectors

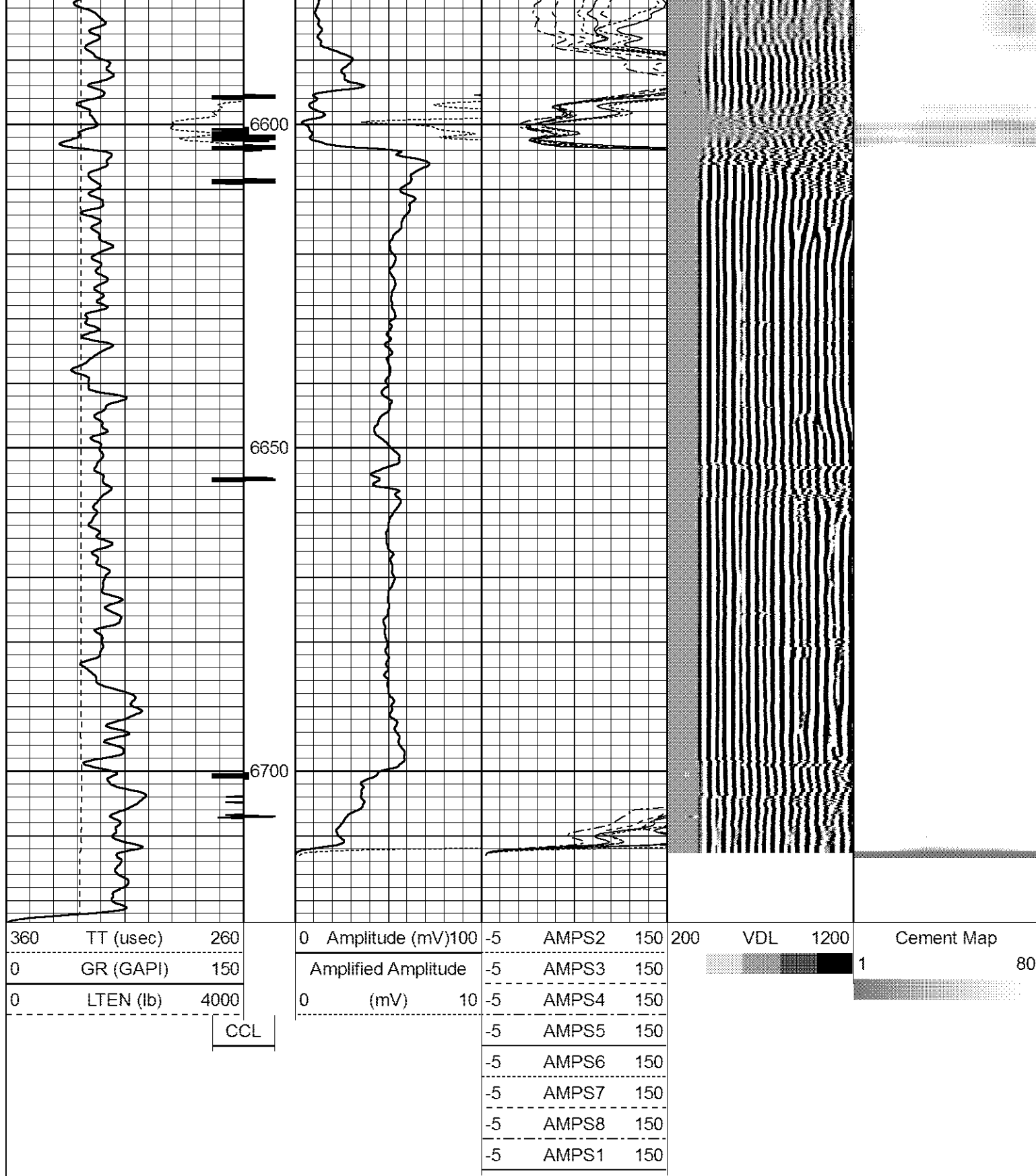

REPEAT PASS @0 PSI

Database File: bayswater sherley f-4-9hn.db
 Dataset Pathname: Wattenber/well/run1/pass2
 Presentation Format: anadarko
 Date at Creation: Thu Jul 22 10:20:22 2015 by Log 7.0.D4

360	TT (usec)	260
0	GR (GAPI)	150
0	LTEN (lb)	4000
CCL		

0	Amplitude (mV)	100
Amplified Amplitude		
0	(mV)	10
-5	AMPS2	150
-5	AMPS3	150
-5	AMPS4	150
-5	AMPS5	150
-5	AMPS6	150
-5	AMPS7	150
-5	AMPS8	150
-5	AMPS1	150

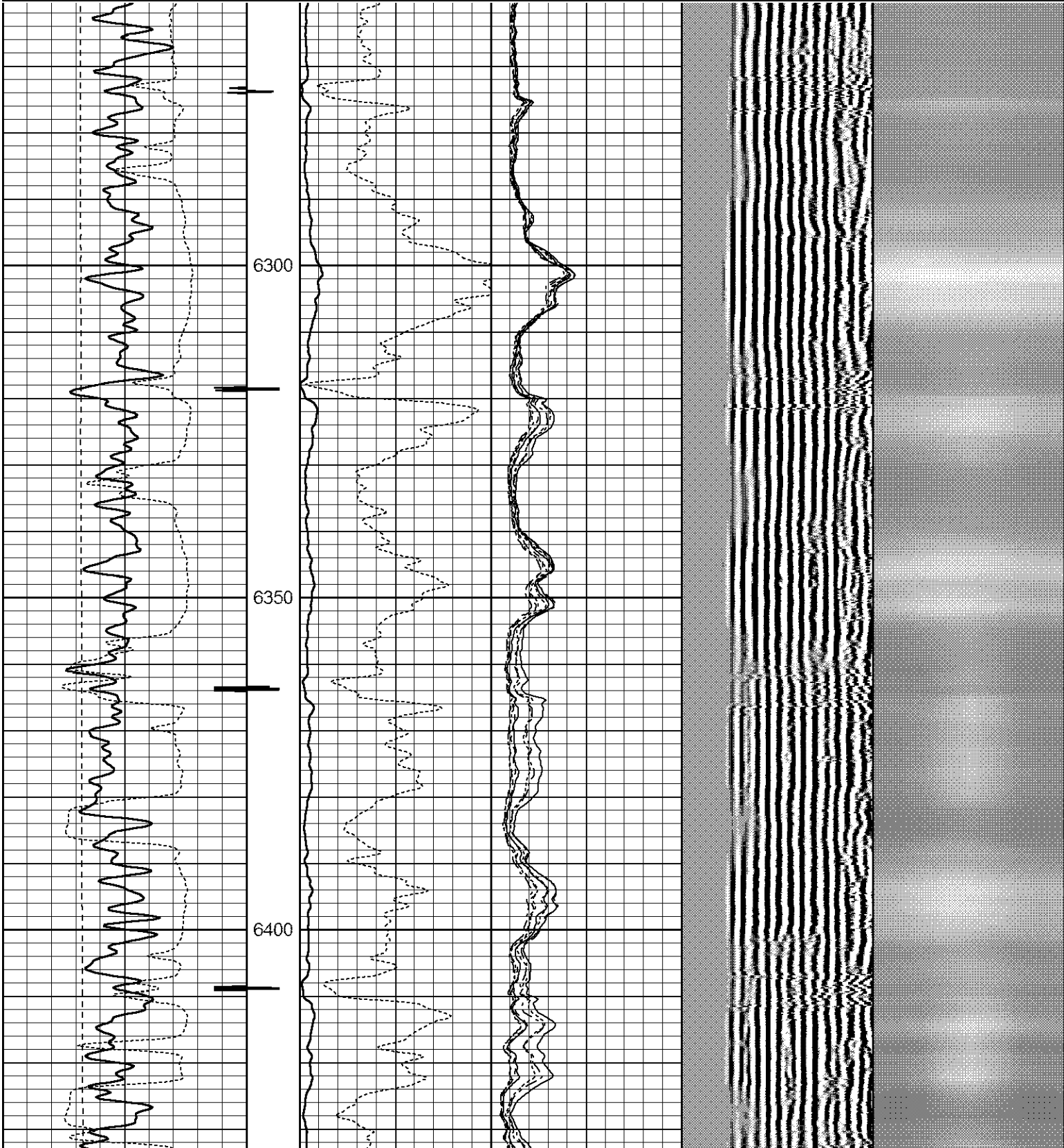
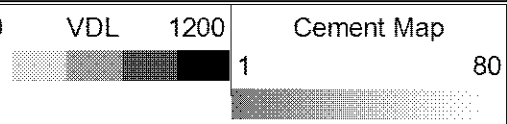

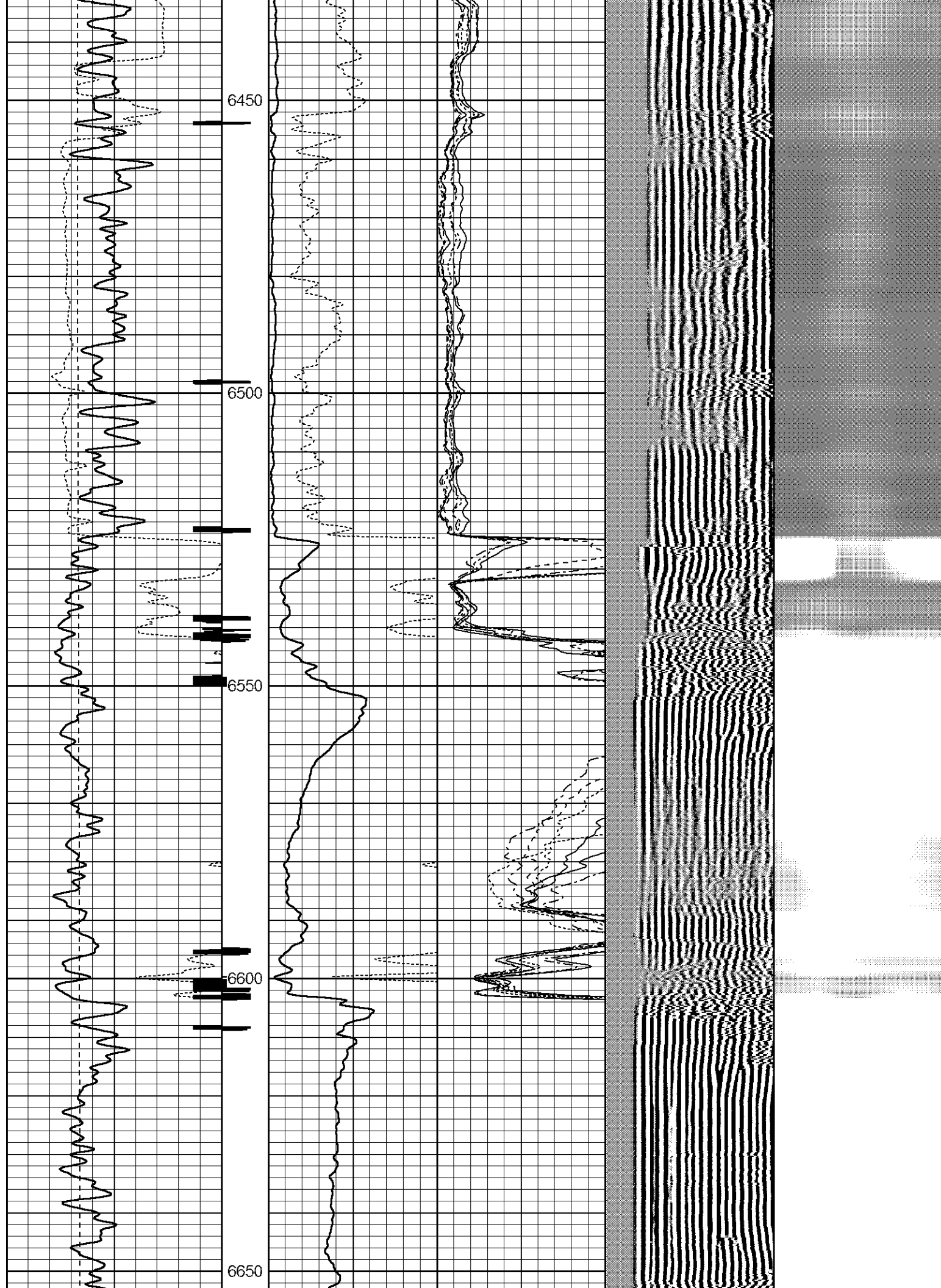

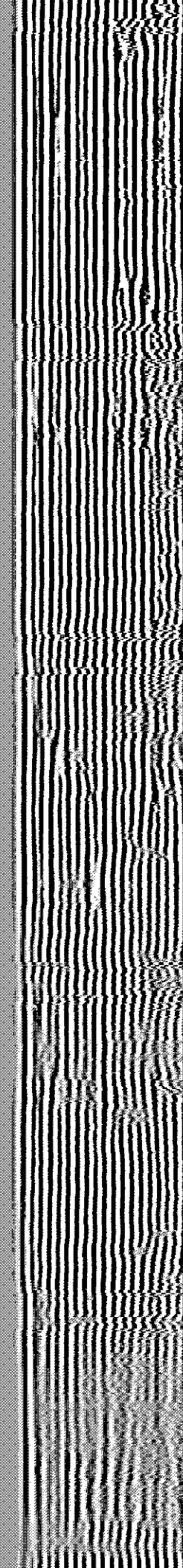
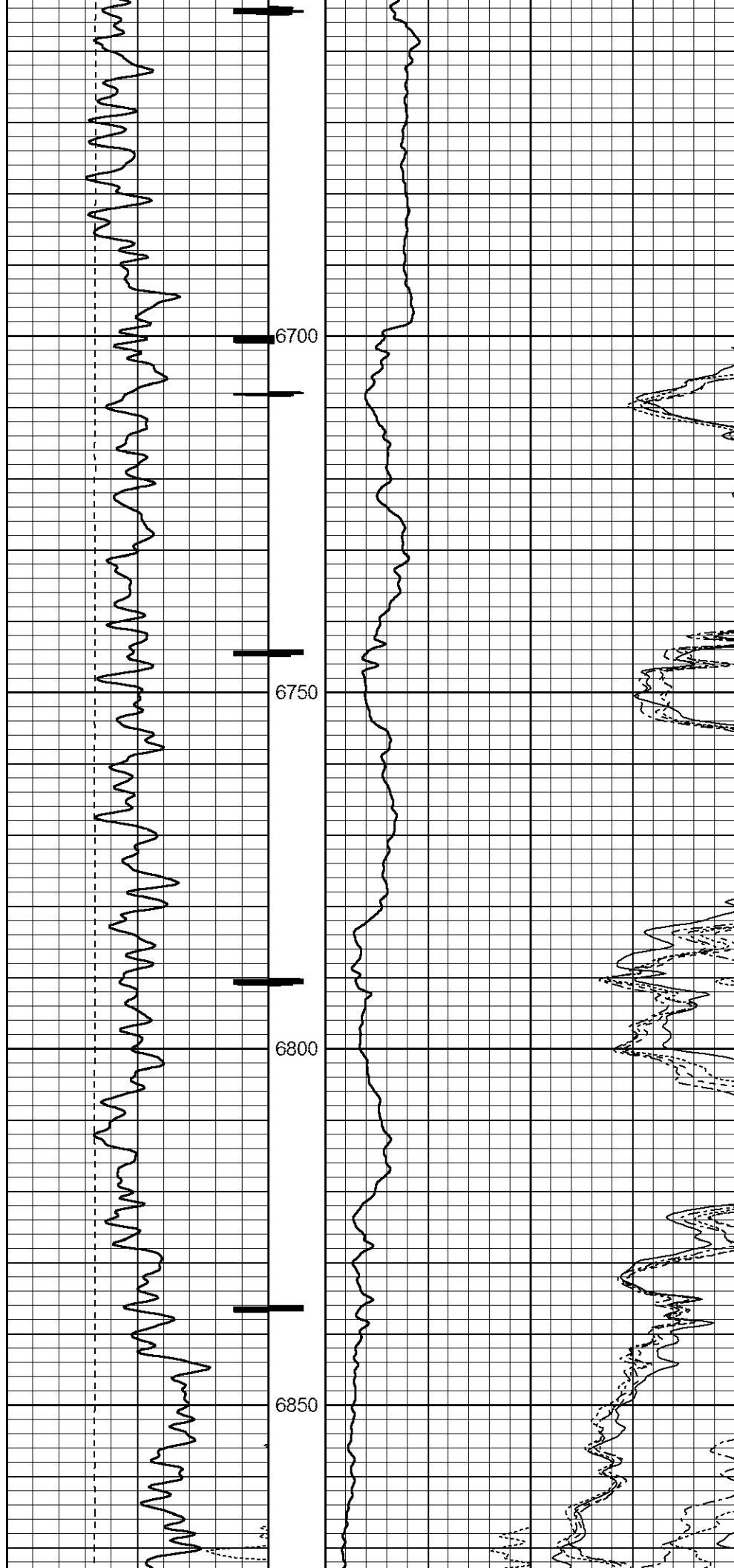

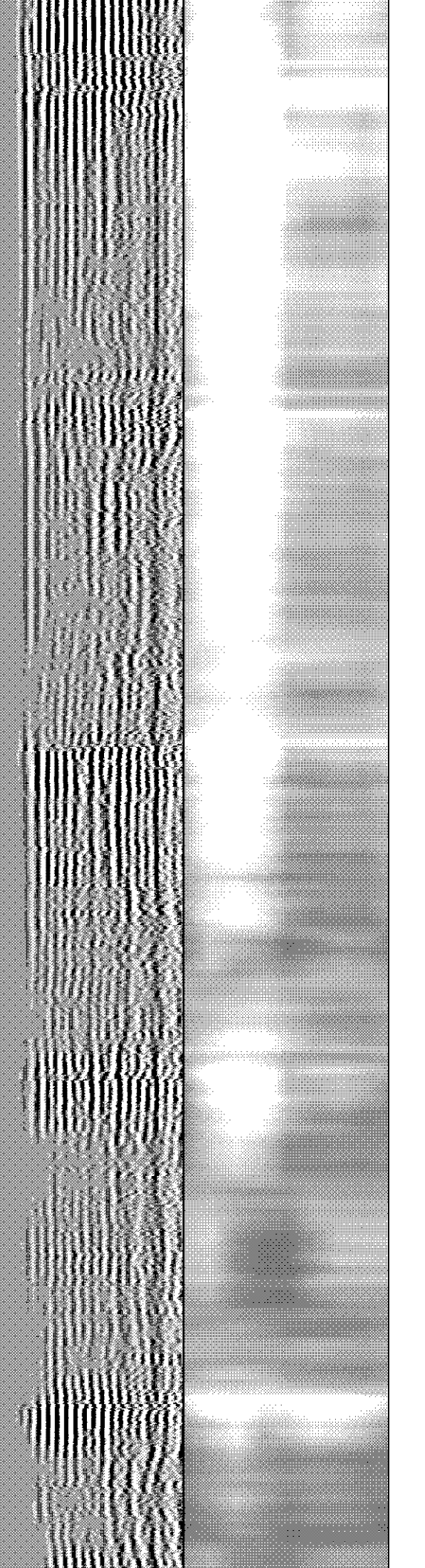
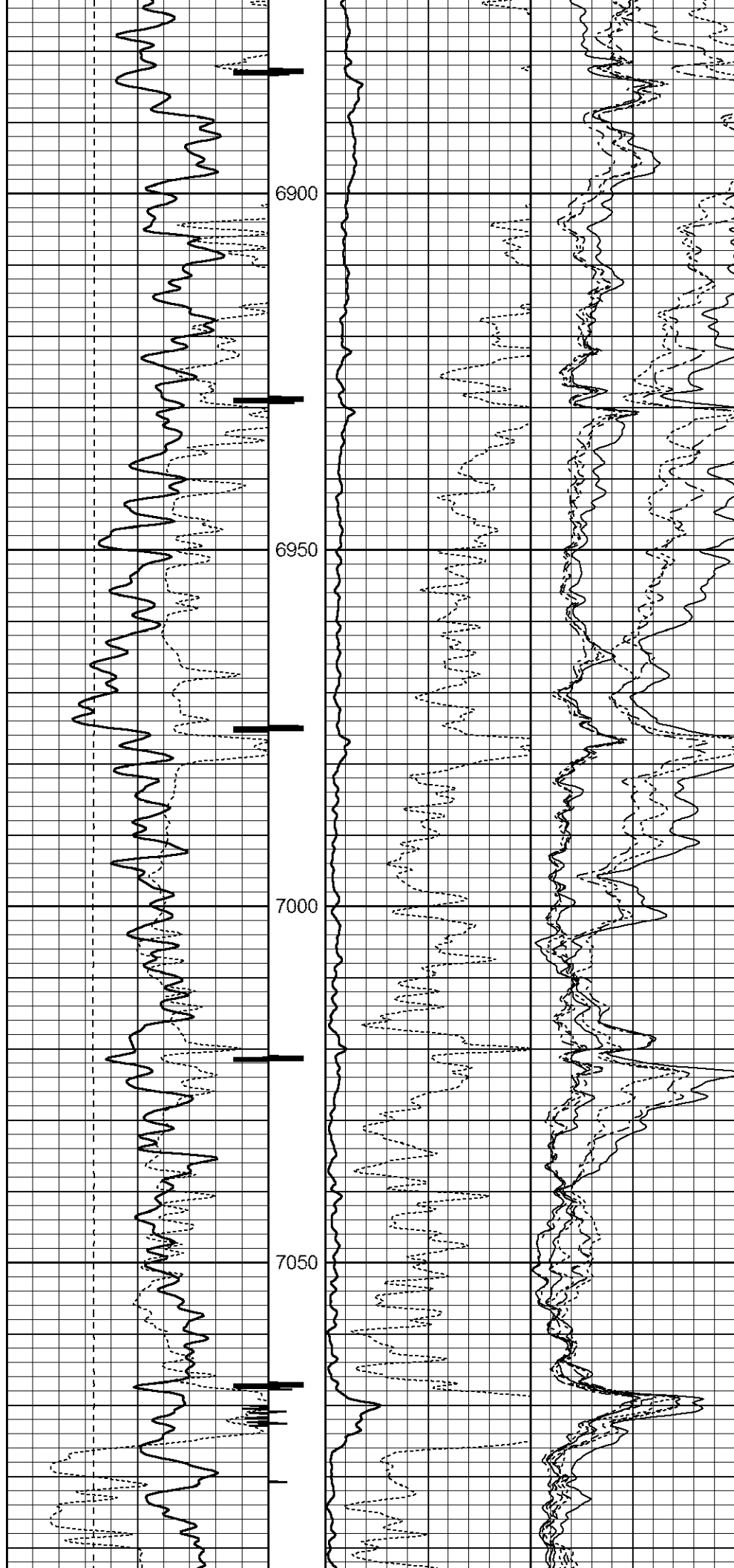

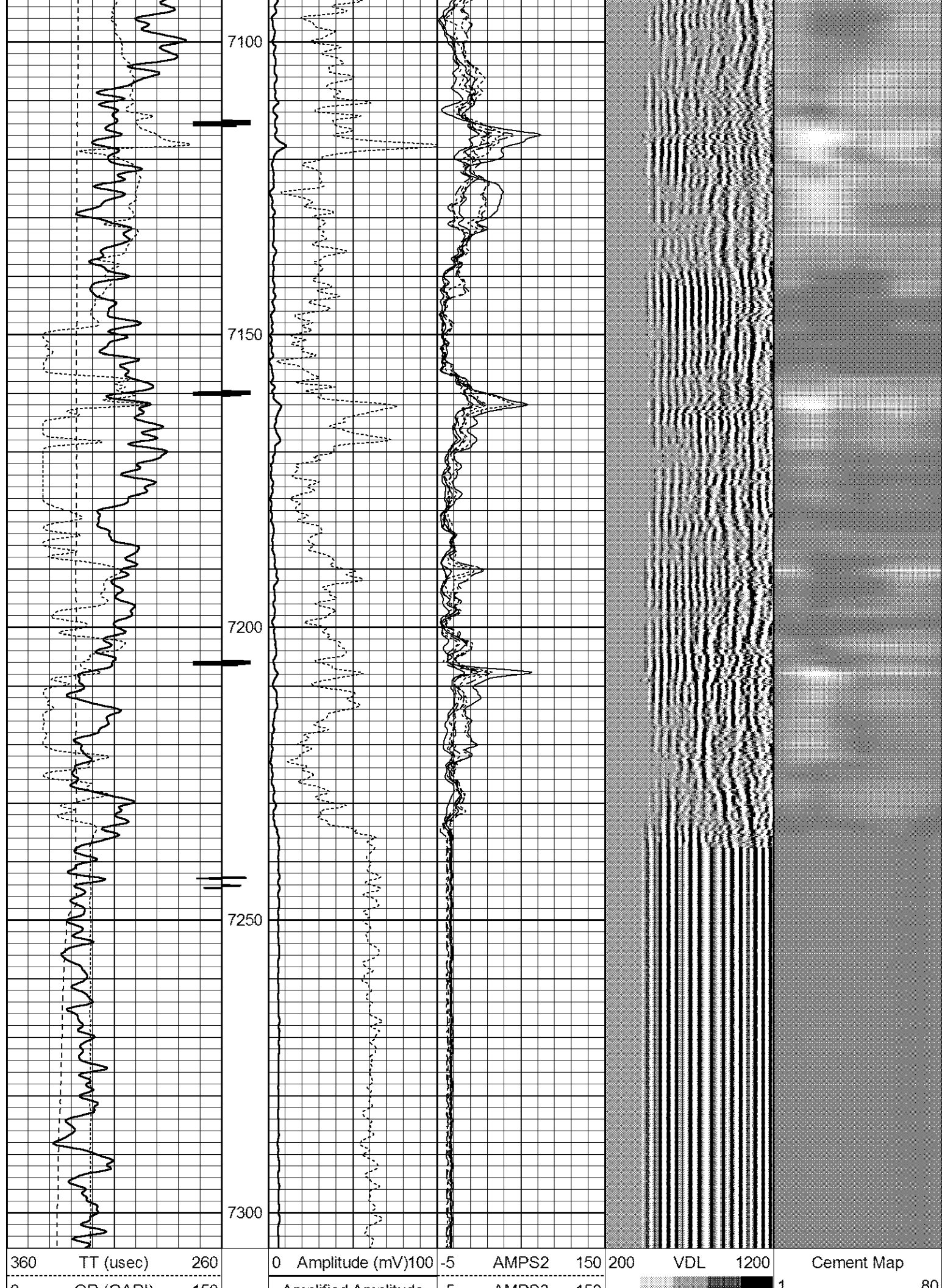

360 TT (uSec) 260

0 05 (GAD) 150

0 Amplitude (mV) 100 -5 AMPS2 150



Amplitude (mV) 5 AMPS2 150

200 VDL 1200

Cement Map

1 80

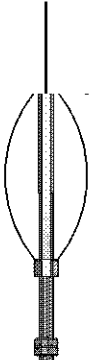
0	GR (GAPI)	150	Amplified Amplitude	-5	AMPS3	150
0	LTEN (lb)	4000	(mV)	10	-5	AMPS4 150
		CCL		-5	AMPS5	150
				-5	AMPS6	150
				-5	AMPS7	150
				-5	AMPS8	150
				-5	AMPS1	150

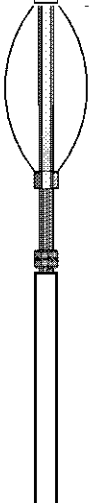
Sensor	Offset (ft)	Schematic	Description	Len (ft)	OD (in)	Wt (lb)
HEADVOLT	16.25		Standard Standard Cable Head	1.00	1.69	1.00
			PTS275	2.83	2.75	
WVF3FT	11.58		RBT-Probe (110217) Probe Radil Bond Tool with Digital Telemetry	8.92	2.75	90.00
WVFCAL	11.58					
WVFS1	11.58					
WVFS2	11.58					
WVFS3	11.58					
WVFS4	11.58					
WVFS5	11.58					
WVFS6	11.58					
WVFS7	11.58					
WVFS8	11.58					
WVF5FT	10.58					
CCL	3.50		PTS275	2.83	2.75	
			GR-275D_INC (275D_with_INC)	4.50	2.75	

