



<<< Fold Here >>>
All interpretations are opinions based on inferences from electrical or other measurements and we cannot and do not guarantee the accuracy or correctness of any interpretation, and we shall not, except in the case of gross or willful negligence on our part, be liable or responsible for any loss, costs, damages, or expenses incurred or sustained by anyone resulting from any interpretation made by any of our officers, agents or employees. These interpretations are also subject to our general terms and conditions set out in our current Price Schedule.
Comments
Log ran as per customer request Casing Tally reported Marker Joint at 6623 FT Recorded Marker Joint at 6592 FT Log ran from 7624 FT to surface Log ran with 2800 PSI surface induced pressure Thank you for choosing FMC Technologies Completion Services, Inc.!!



Database File: 0512341288_anadarko_bat 29n2-9hz_08-03-15_rbl.db
Dataset Pathname: MainPass
Presentation Format: radii
Dataset Creation: Mon Aug 03 12:18:53 2015 by Log 7.0 B1
Charted by: Depth in Feet scaled 1:240

Gamma Ray	3' Amplitude	5' Variable Density Log	Sector Map	Average Amplitude
0 (GAPI) 120	0 (mV) 100	200 1200		0 100
Casing Collar Locator	3' Amplitude x 5			Mimimum Amplitude
Temperature	0 (mV) 20			0 100
0 (degF) 20	3' Travel Time			Maximum Amplitude
Line Speed	650 (usec) 150			0 100
-150 (ft/min) 150				
Line Tension				
0 (lb) 2000				

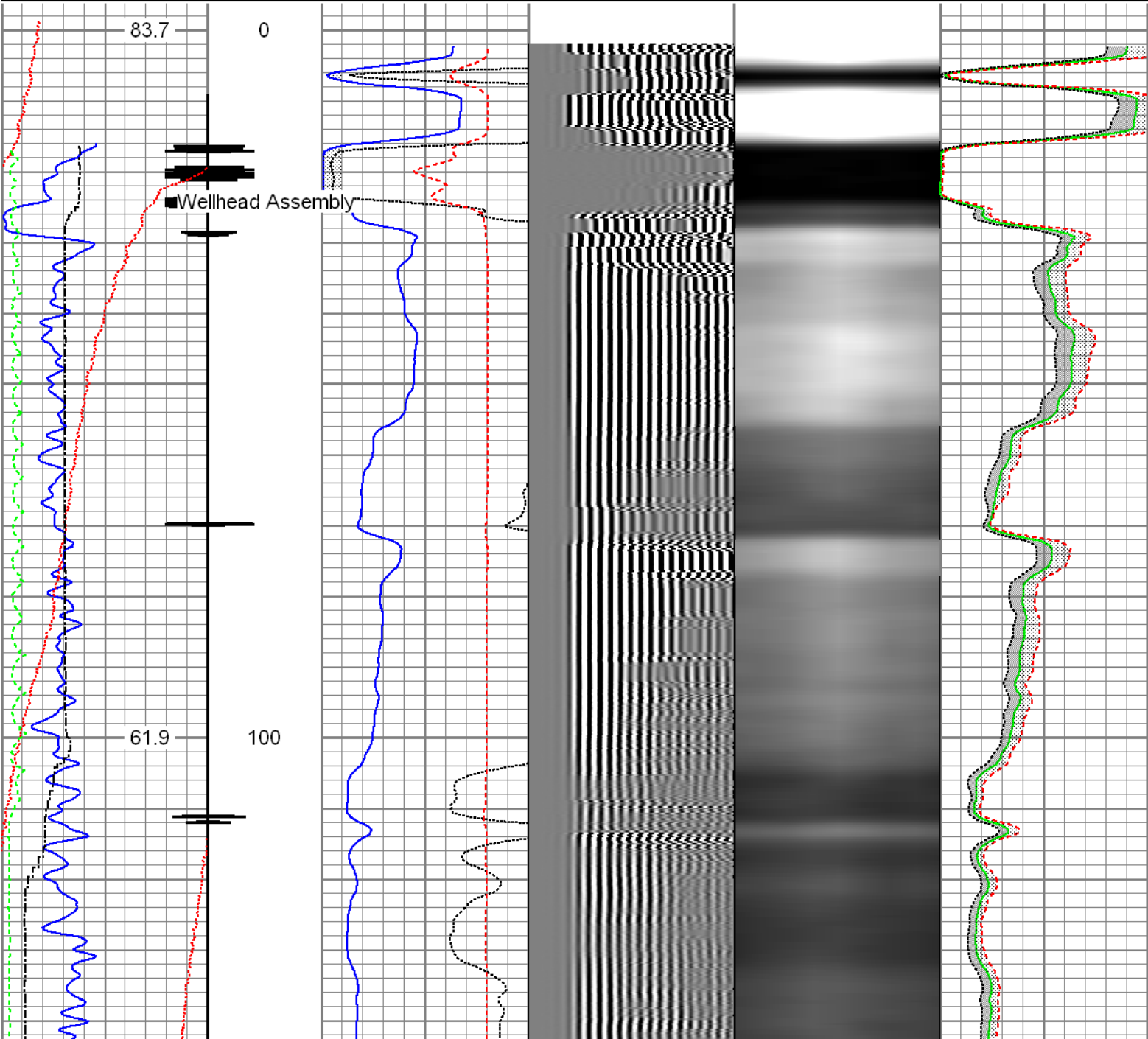

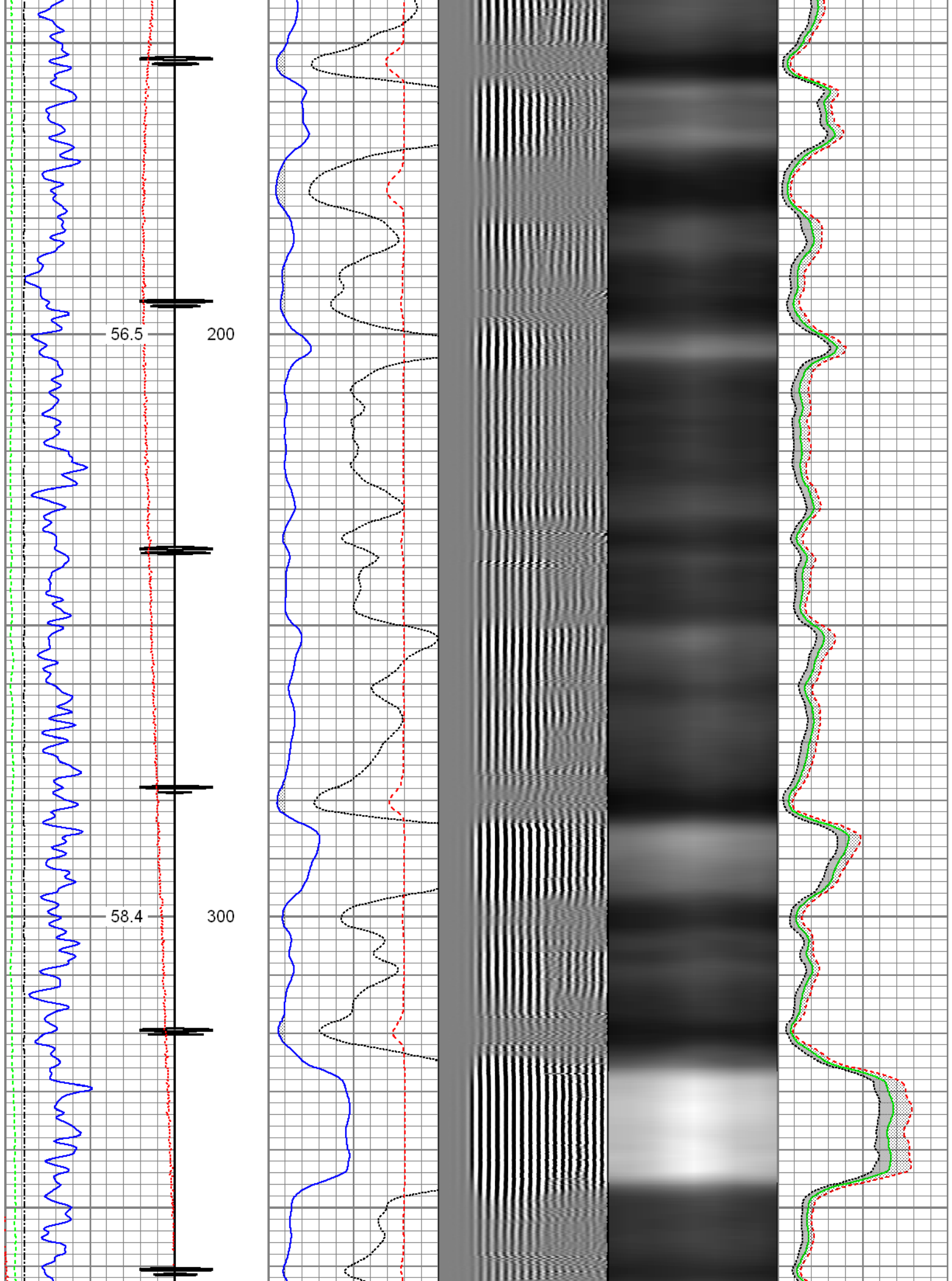

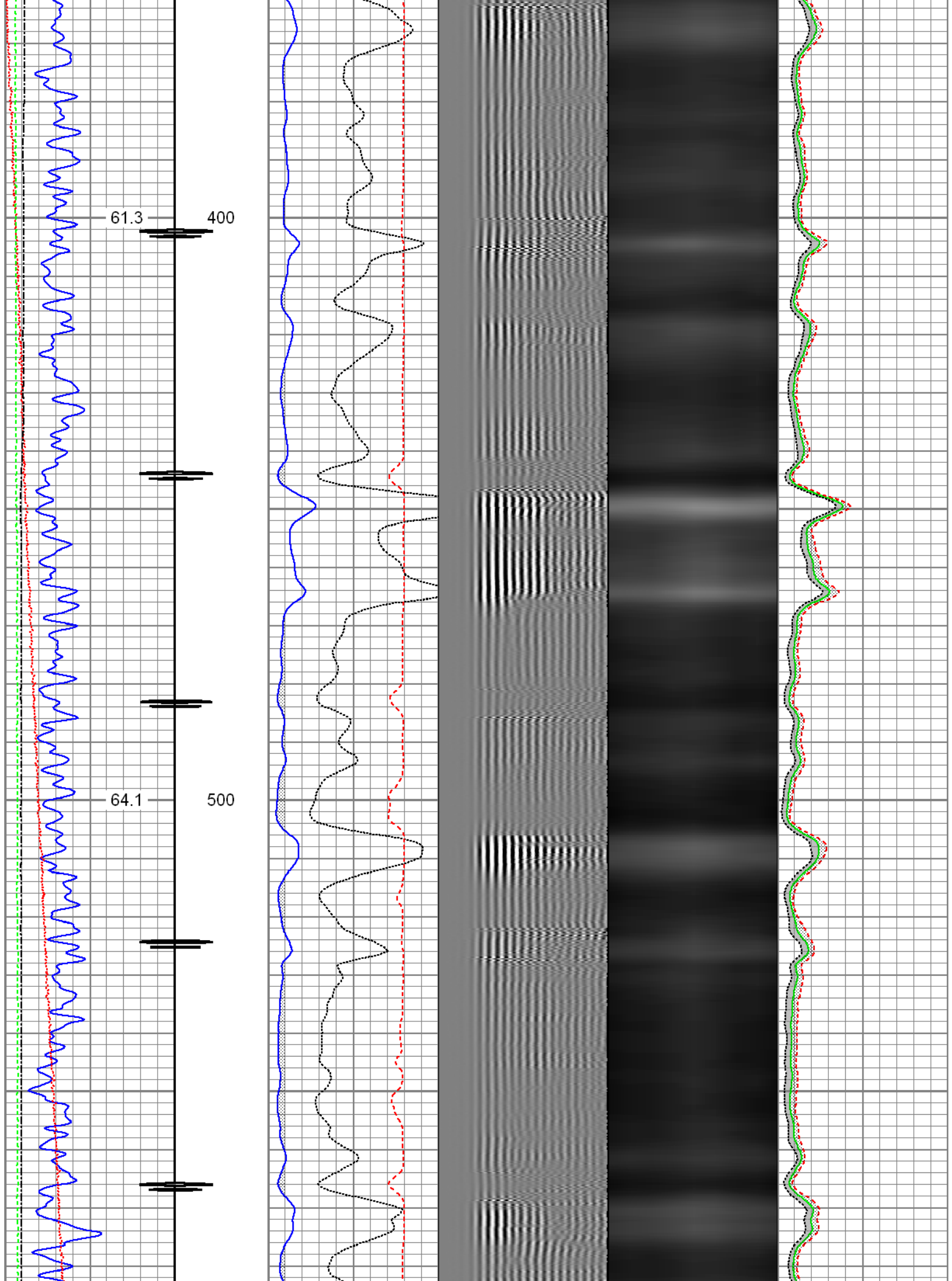

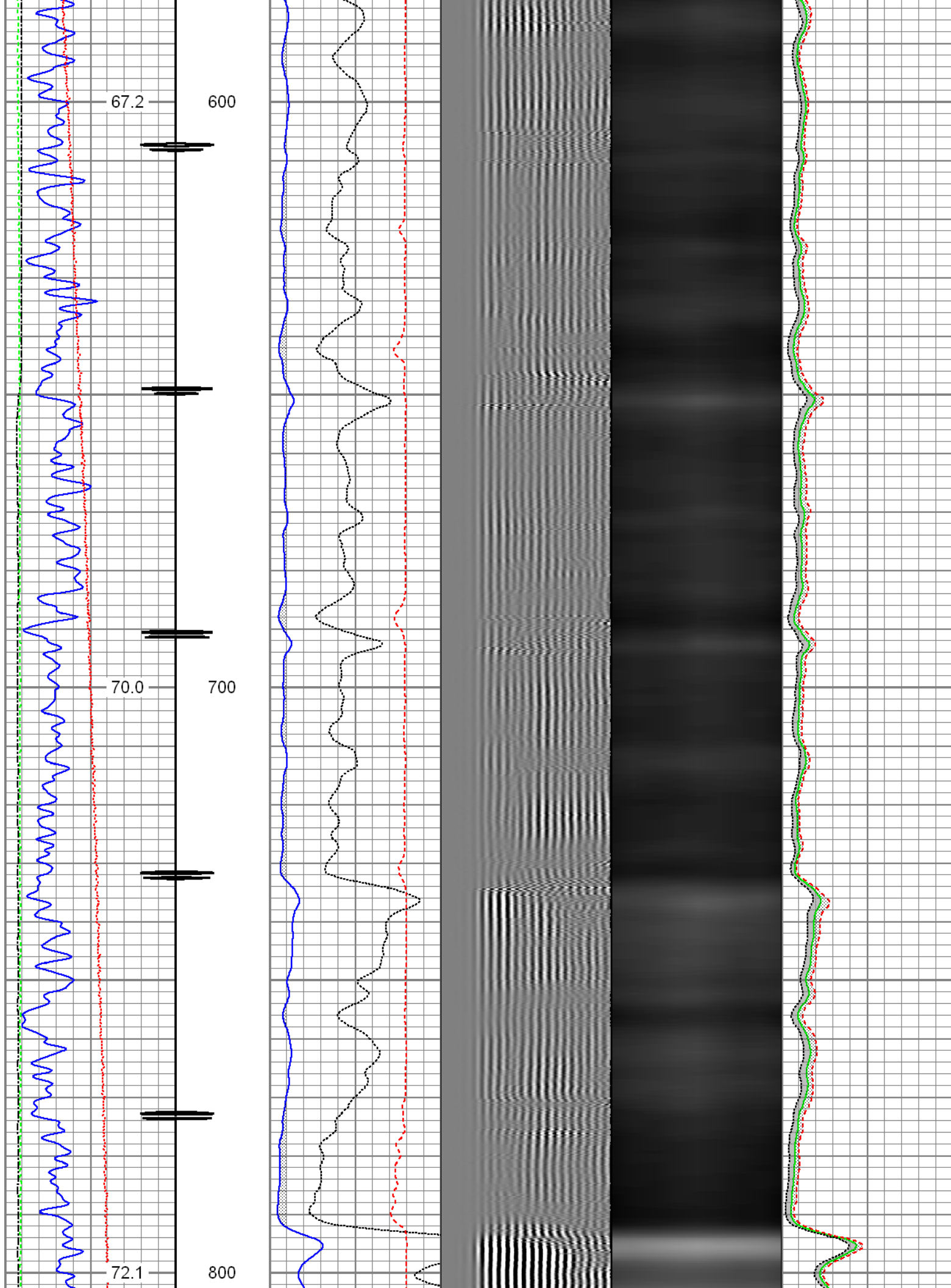

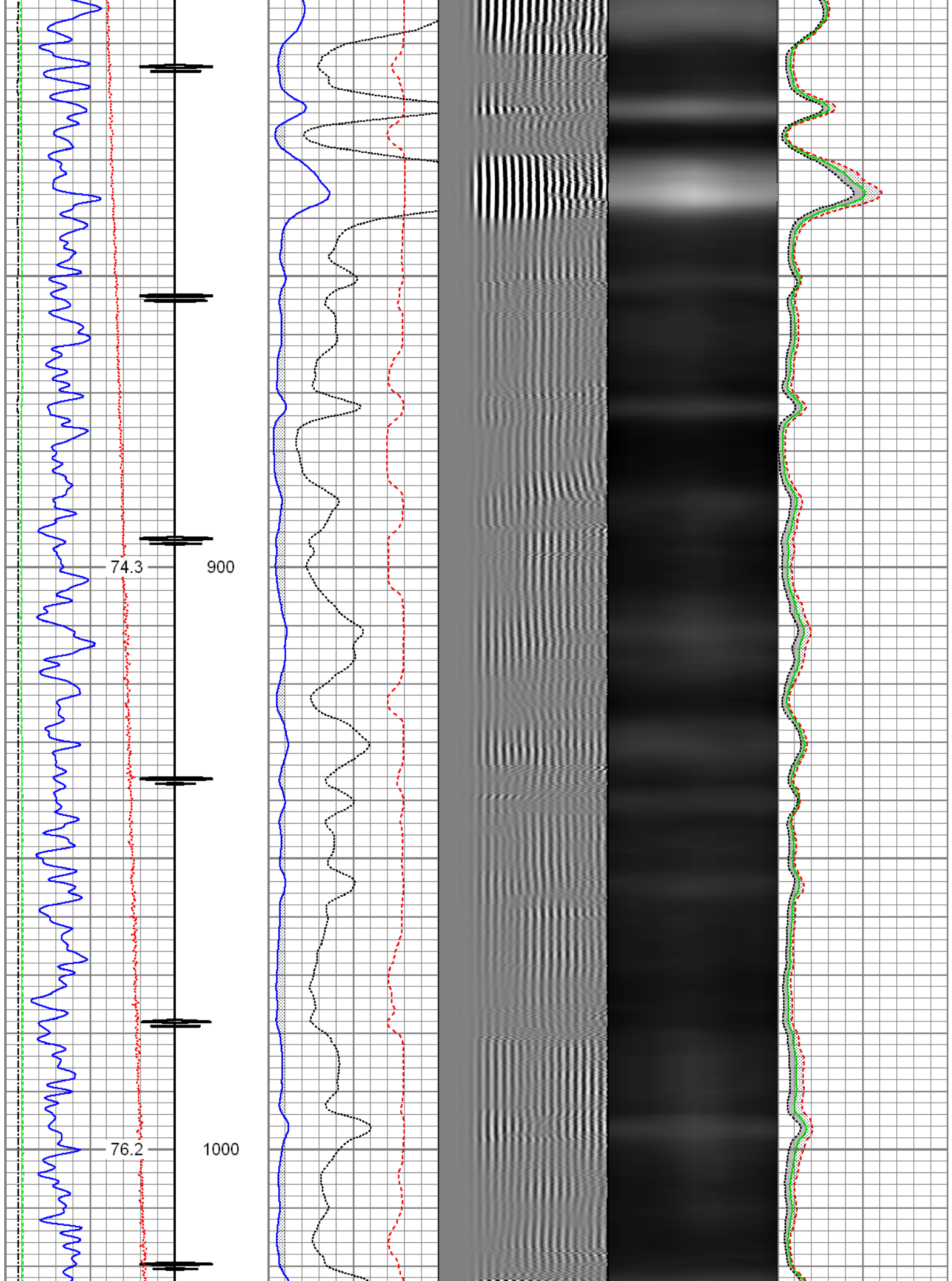

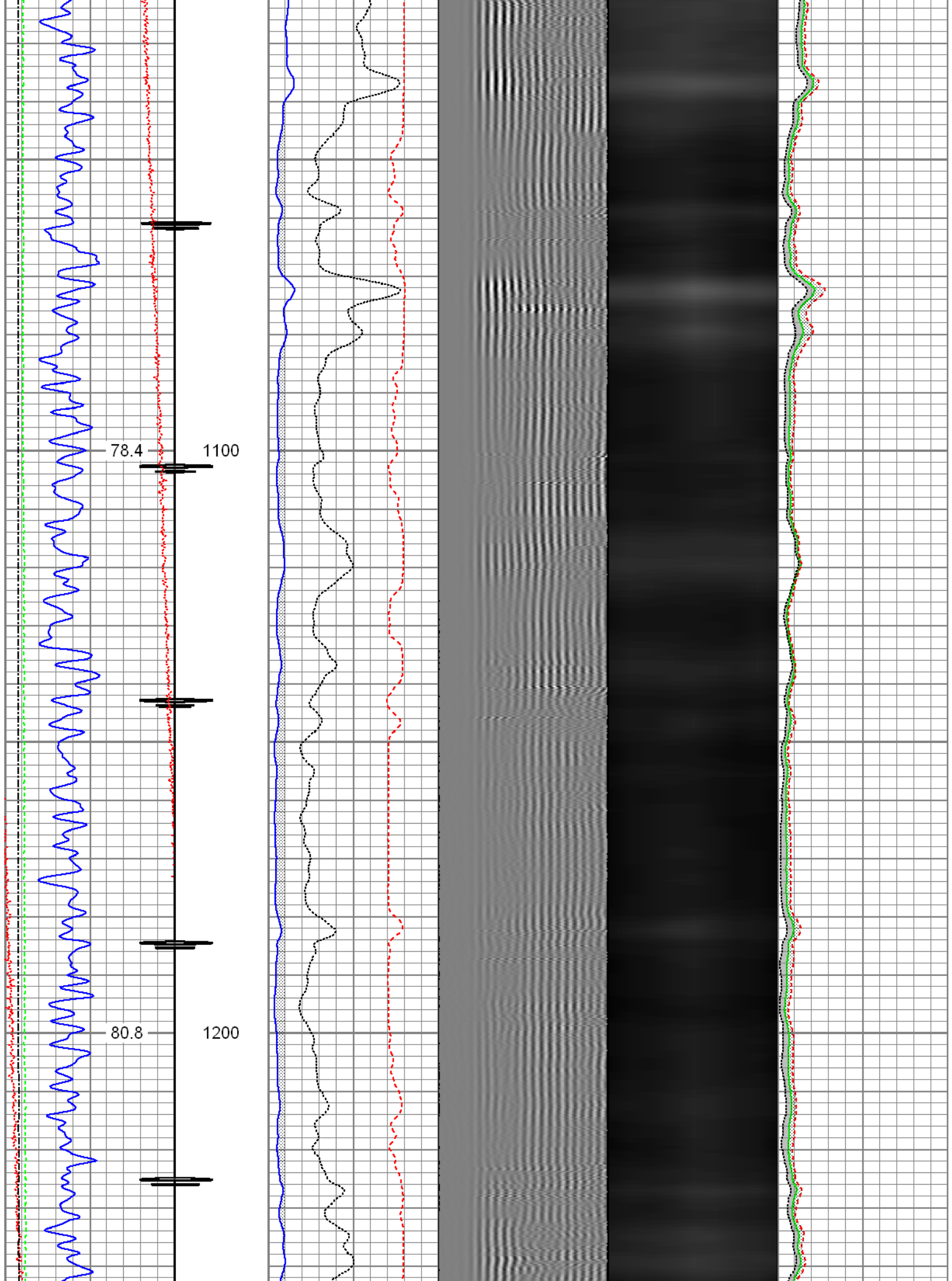

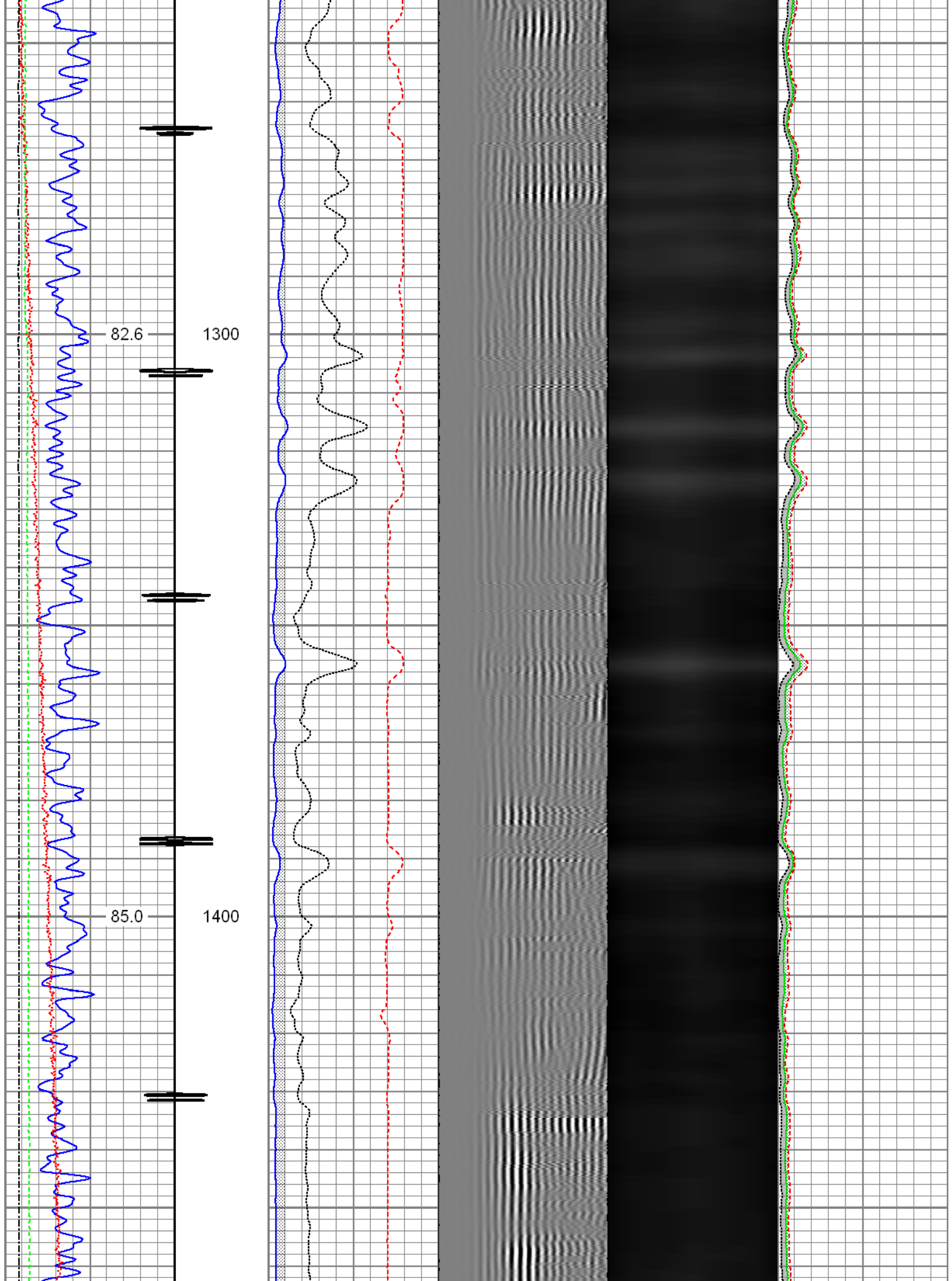

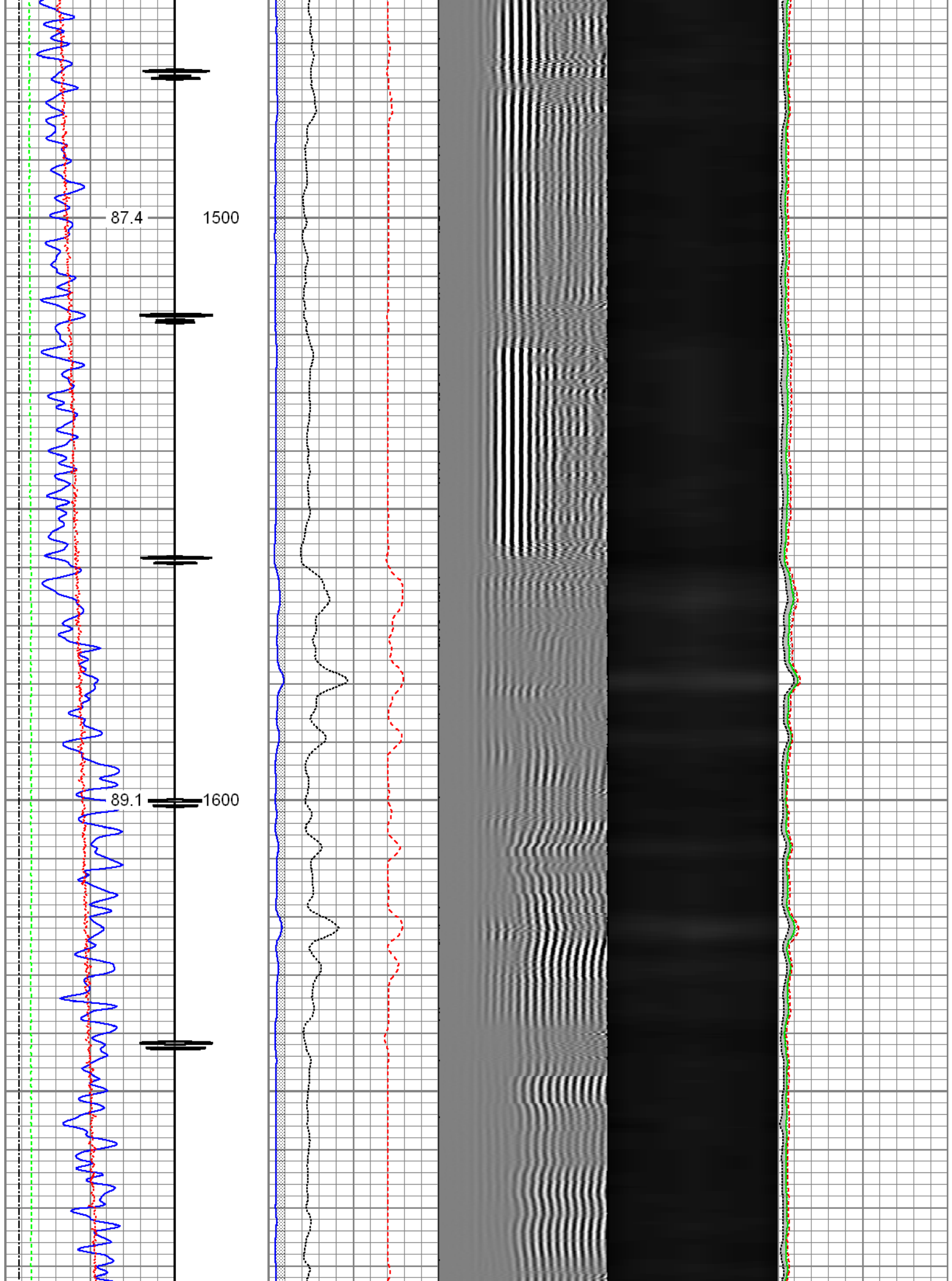

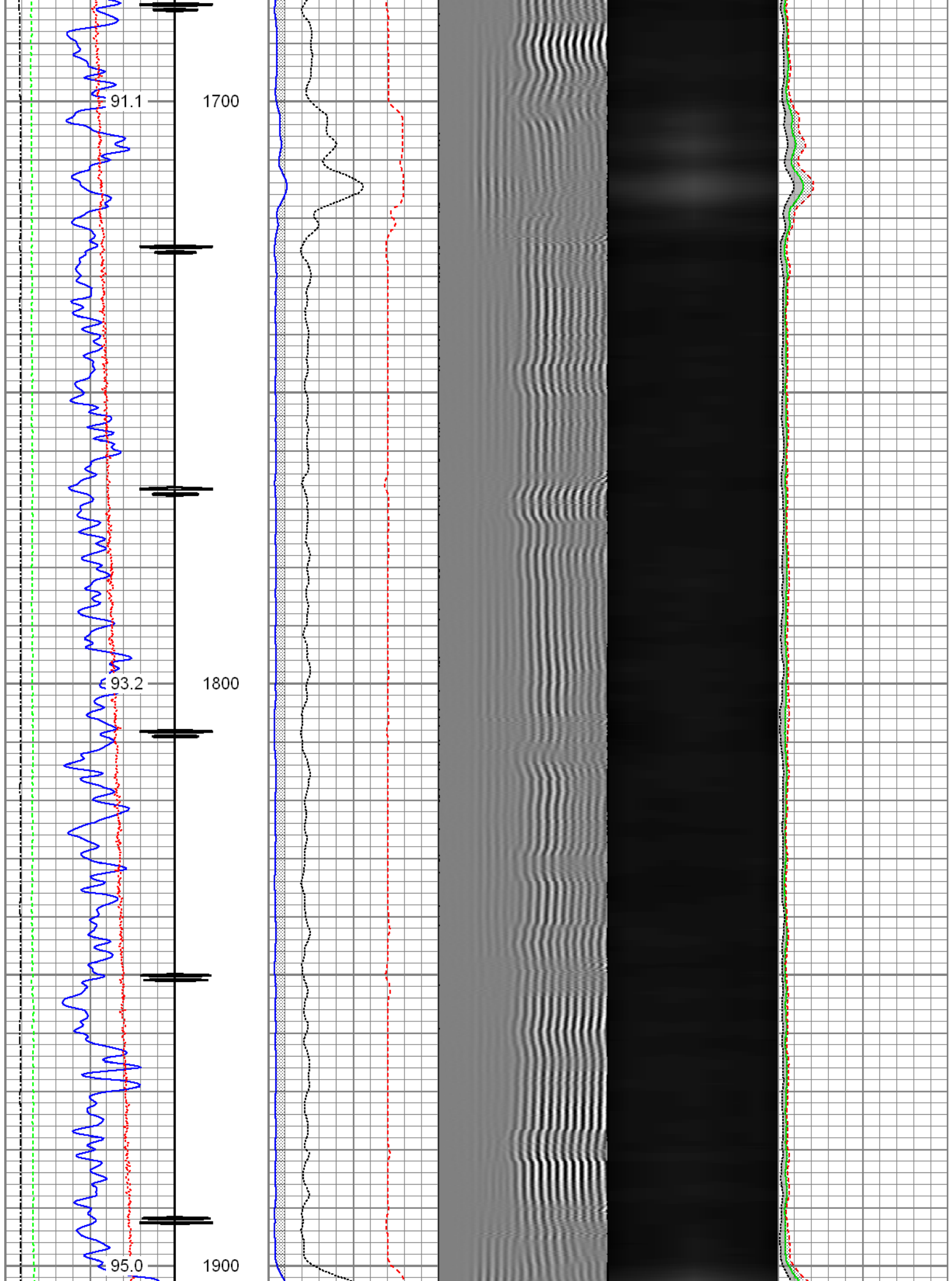

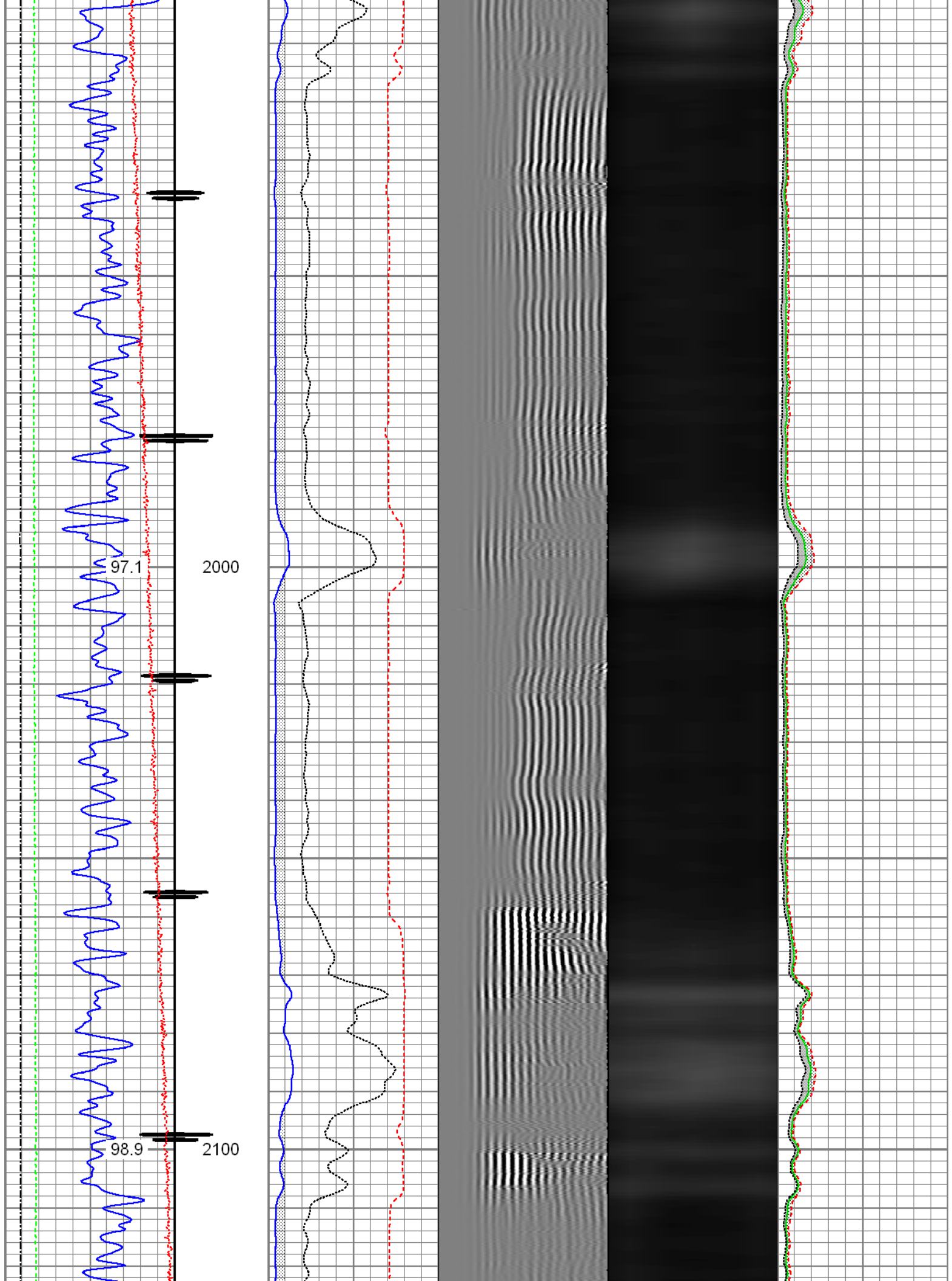

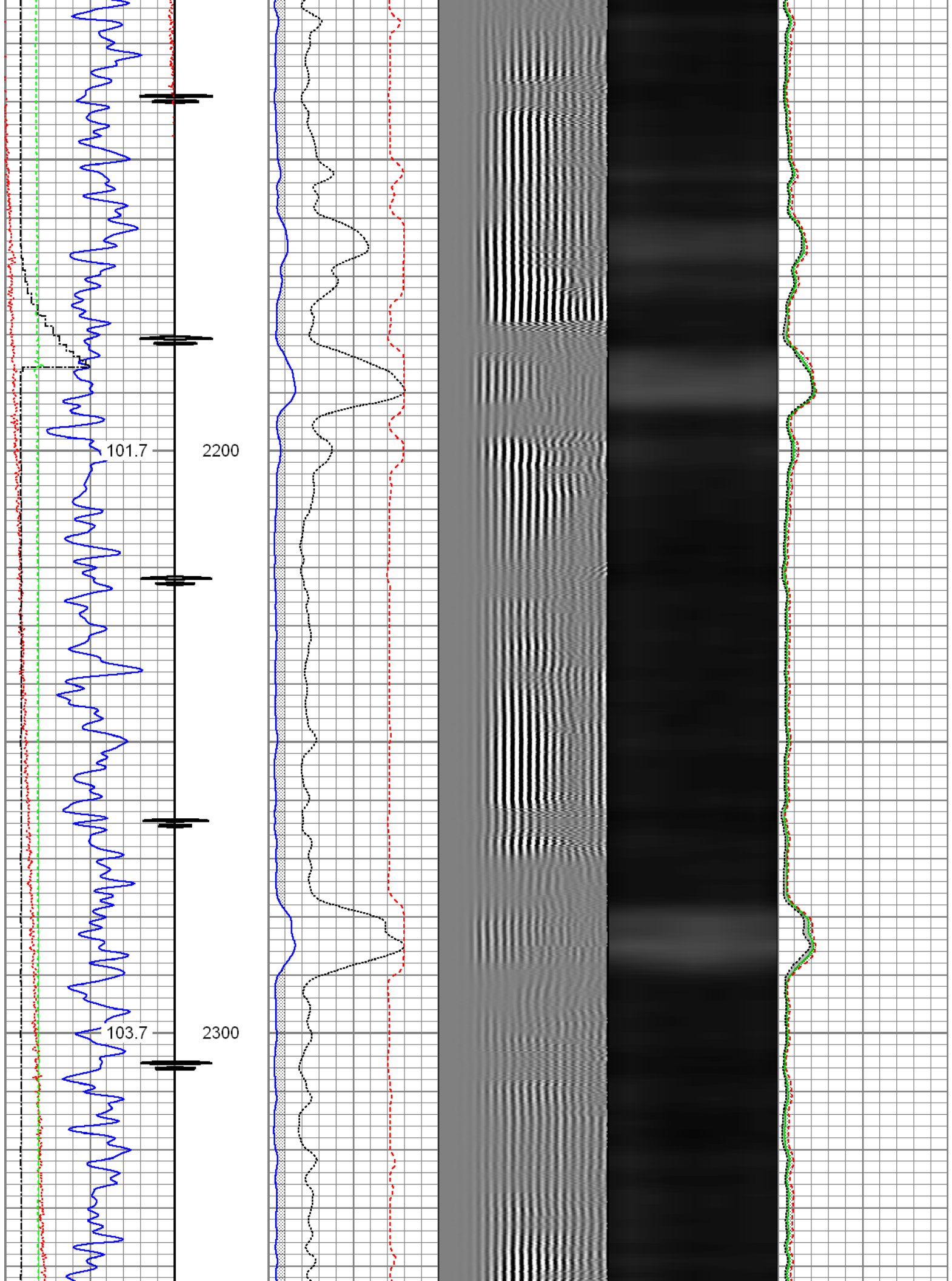

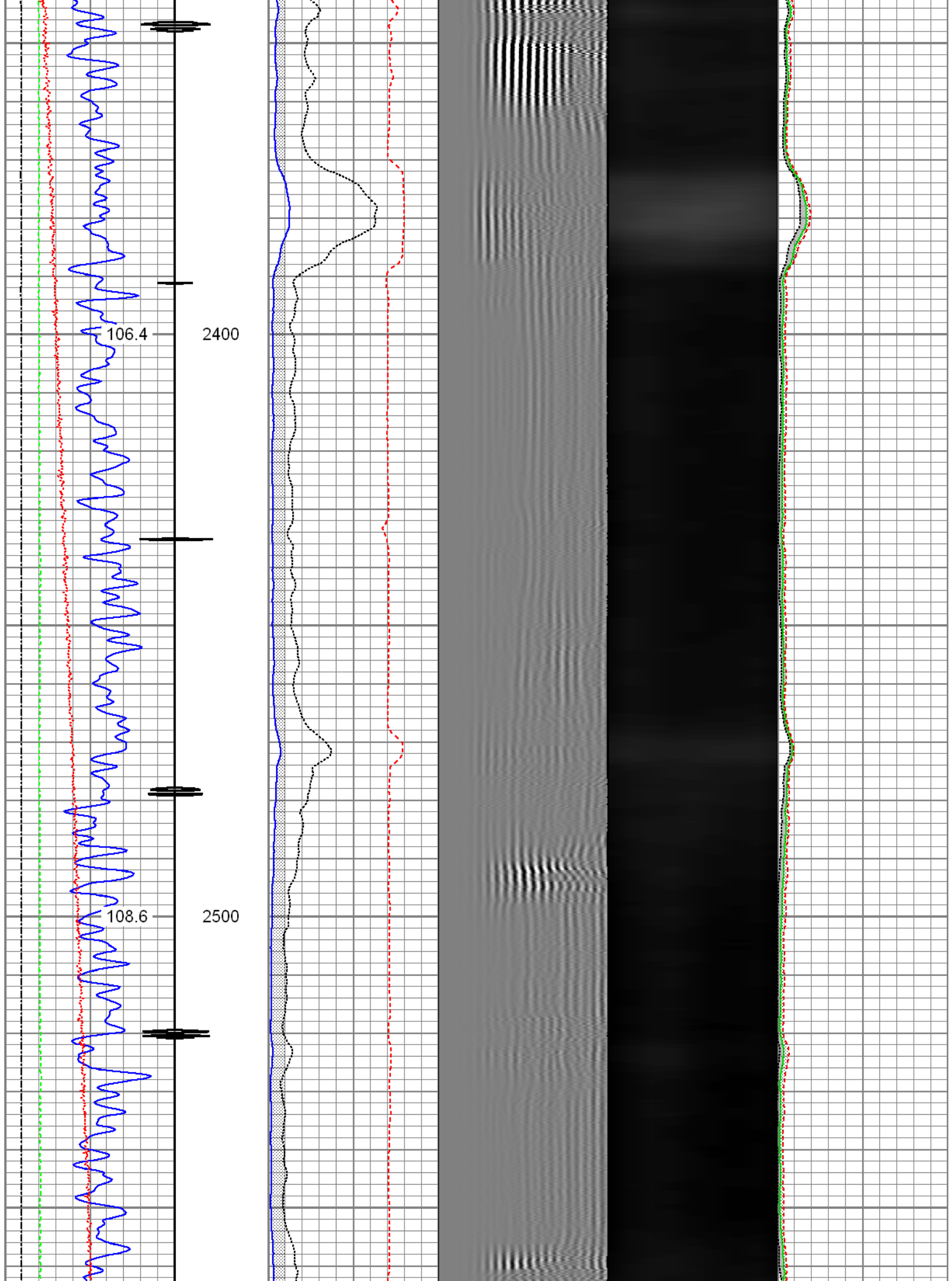

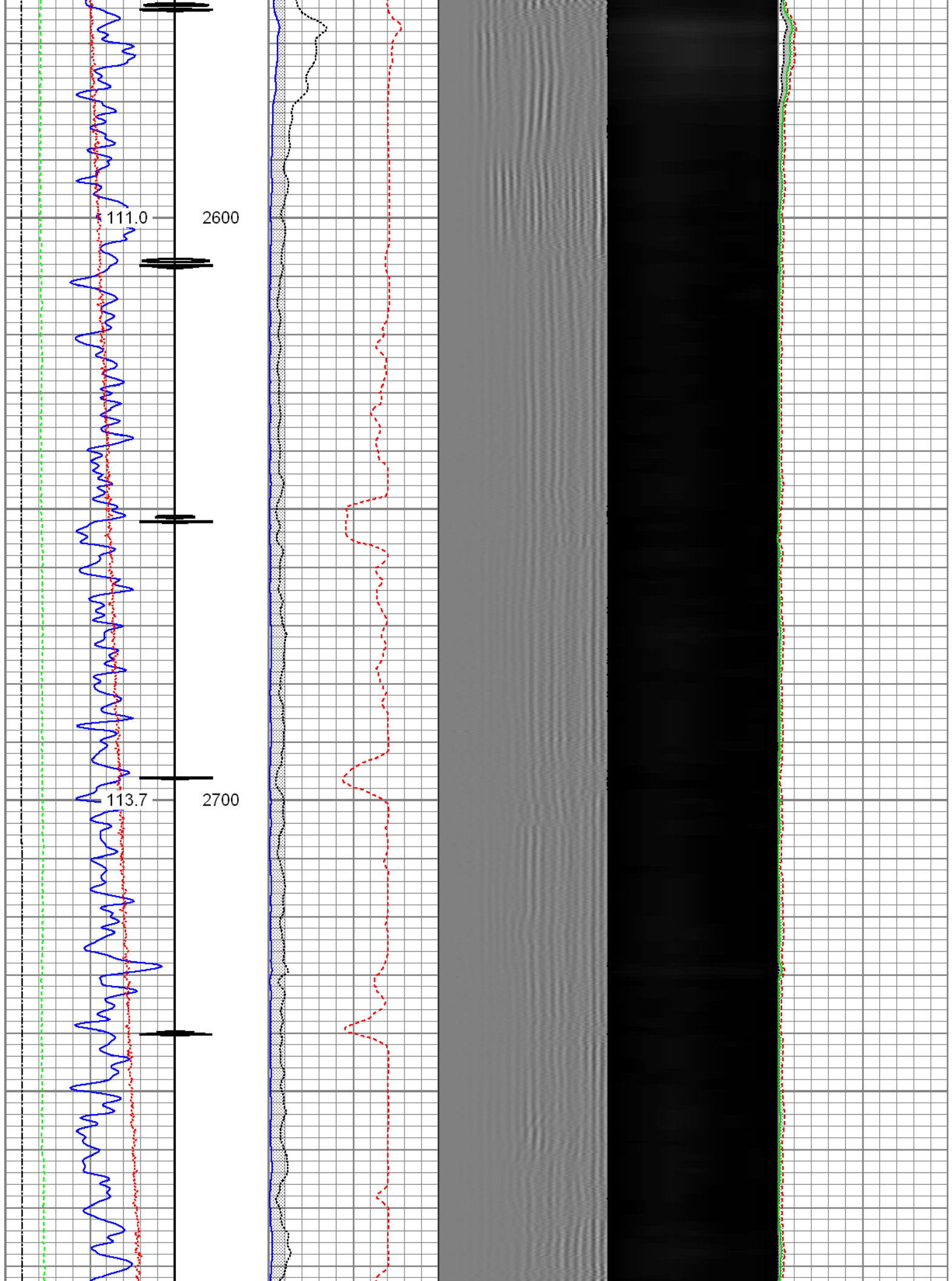

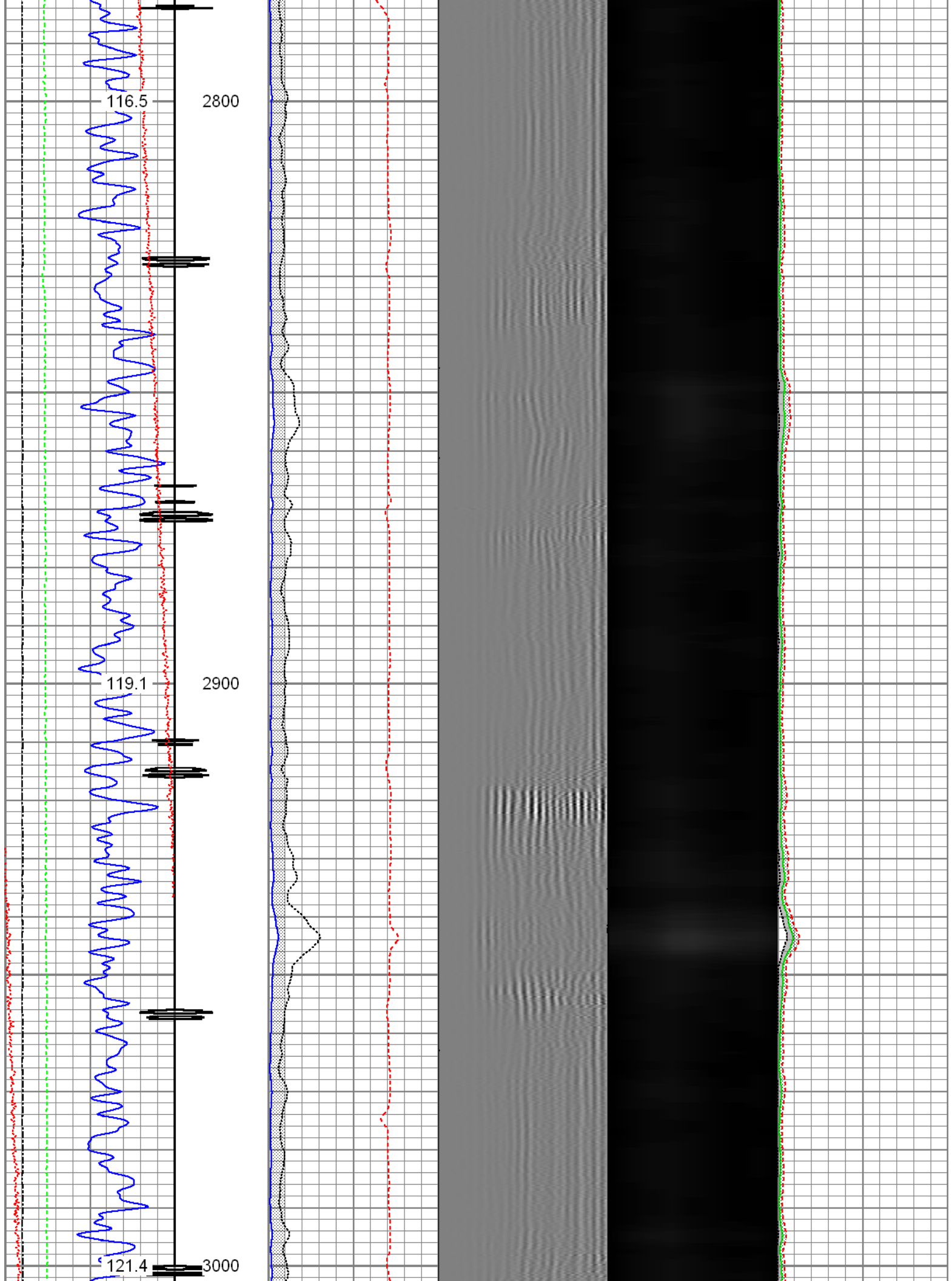

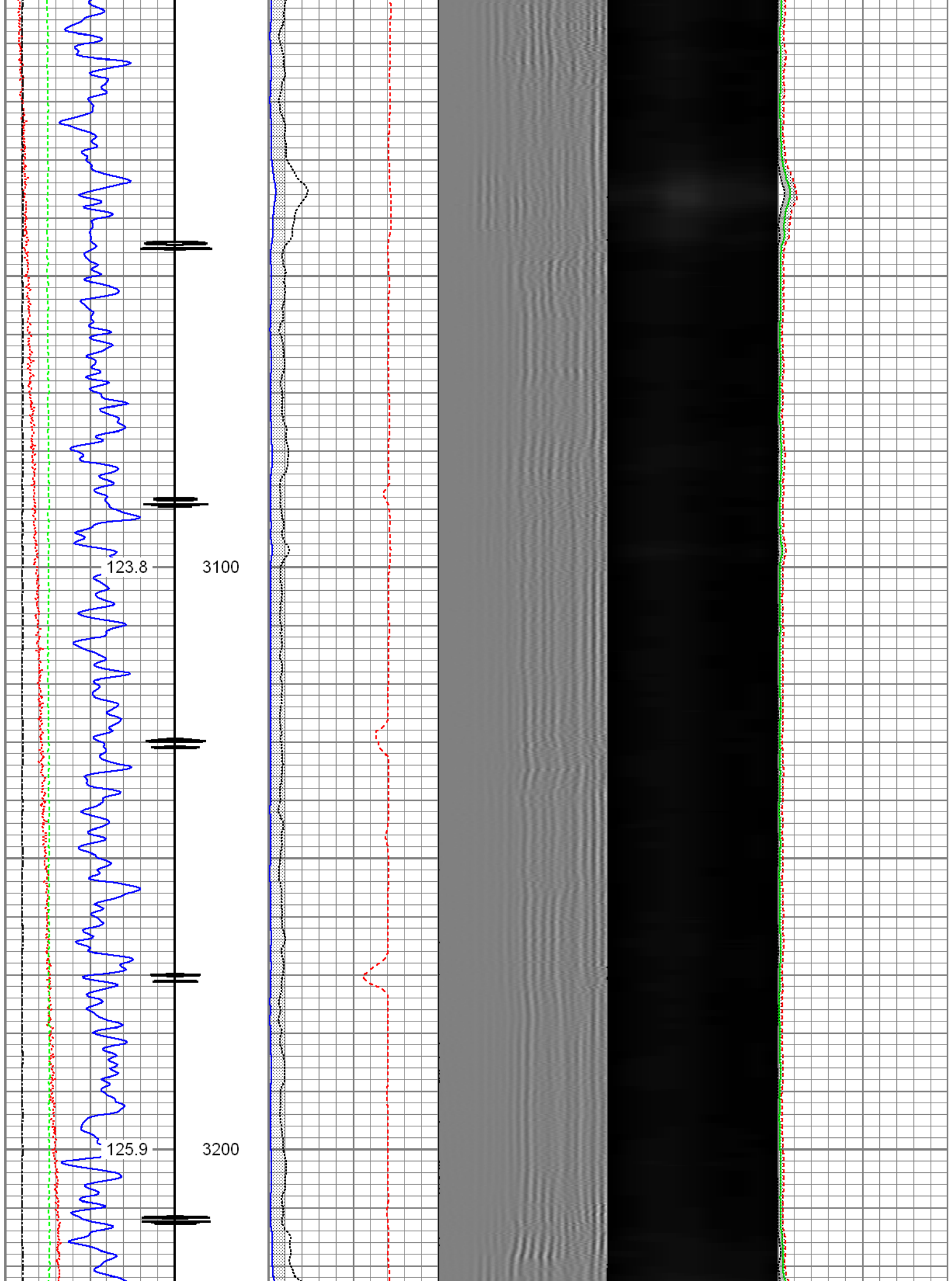

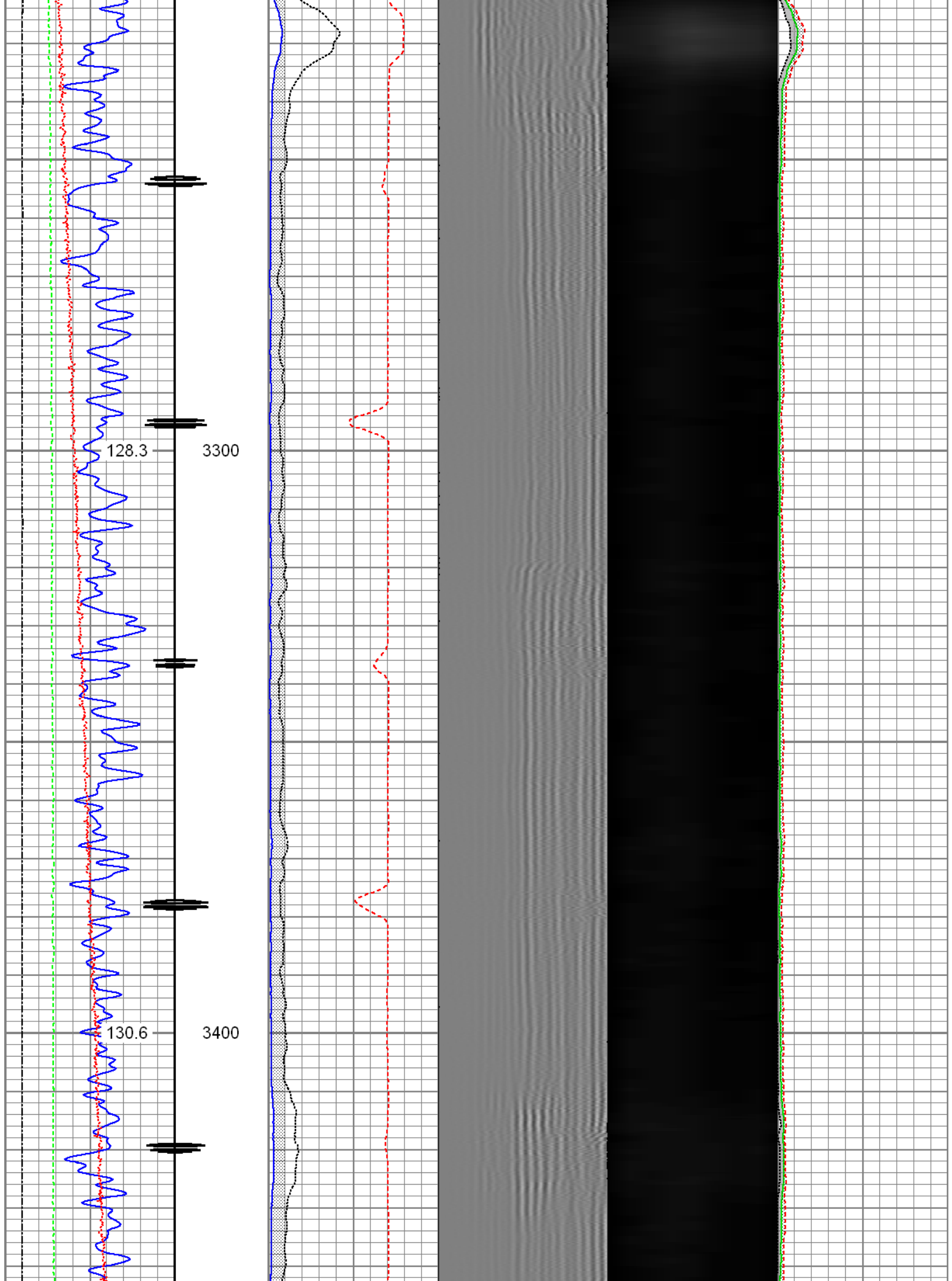

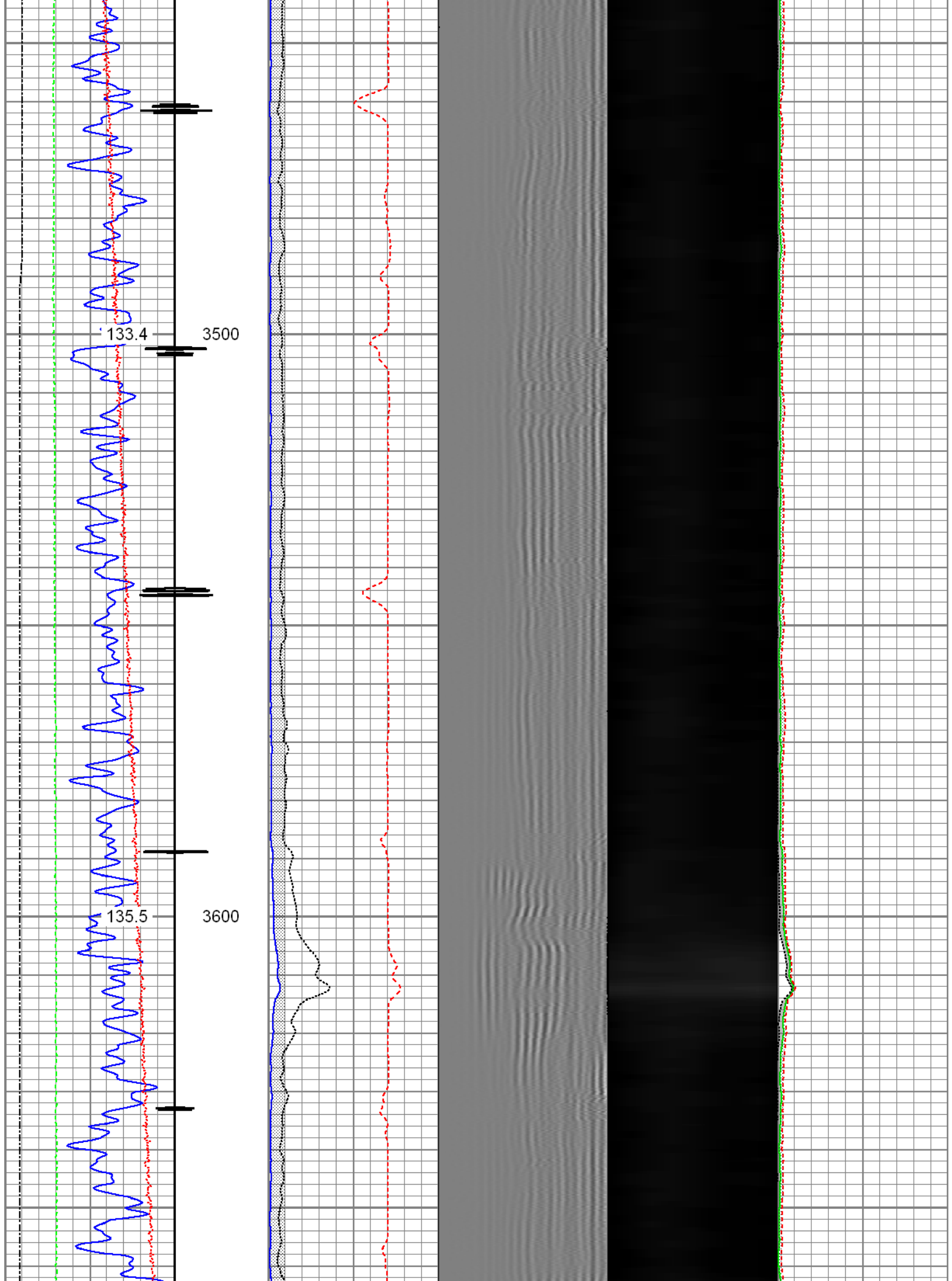

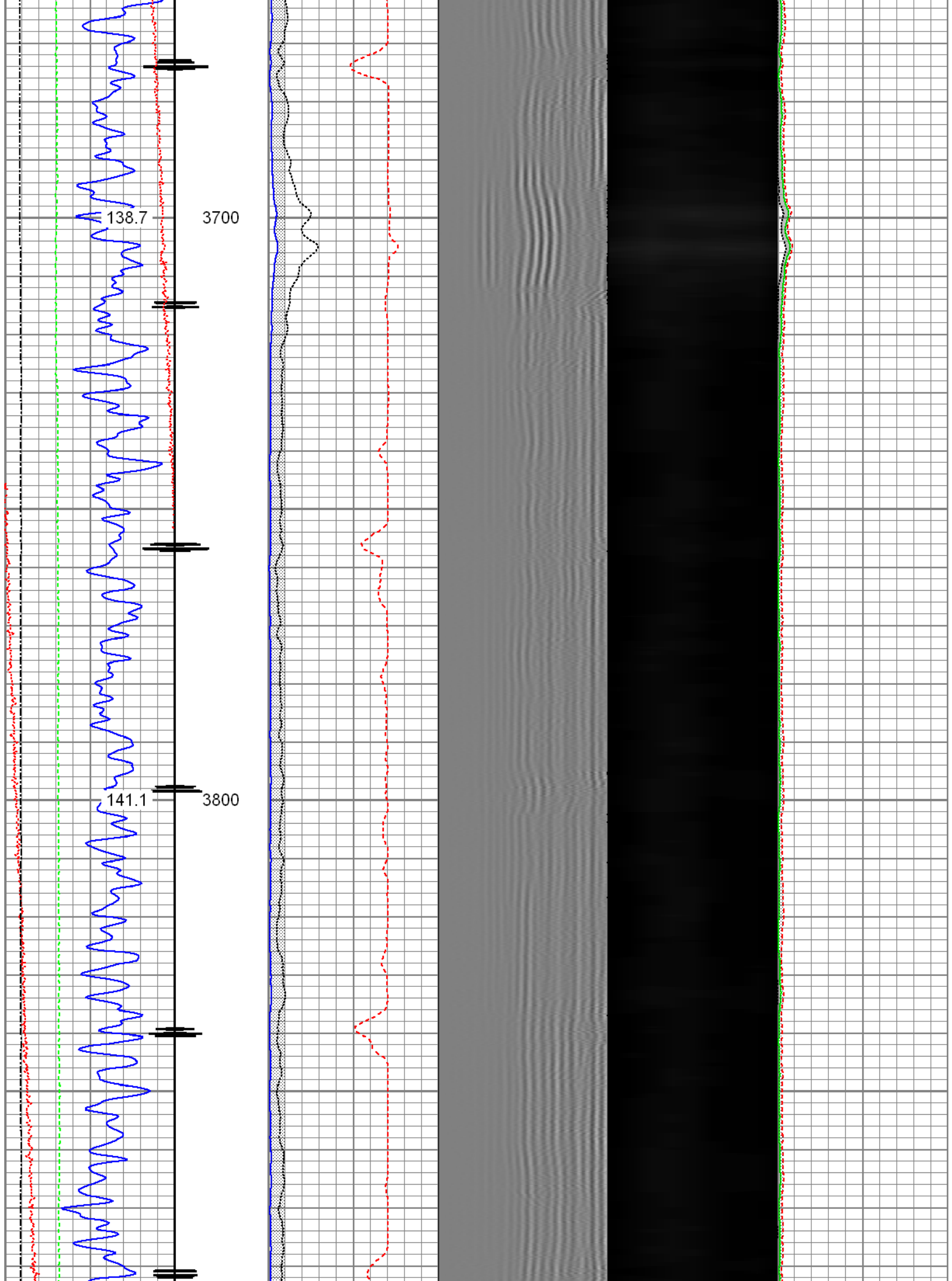

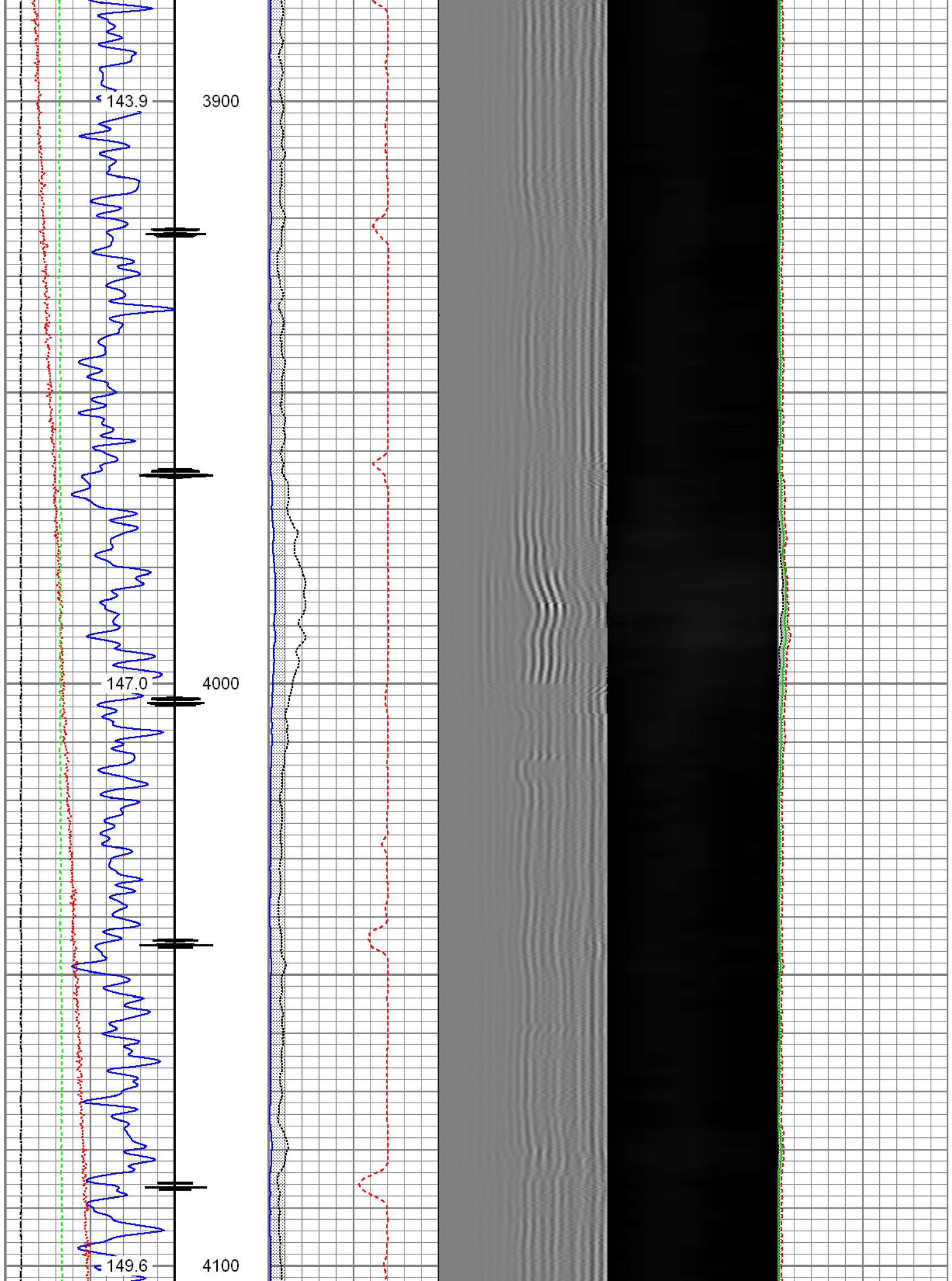

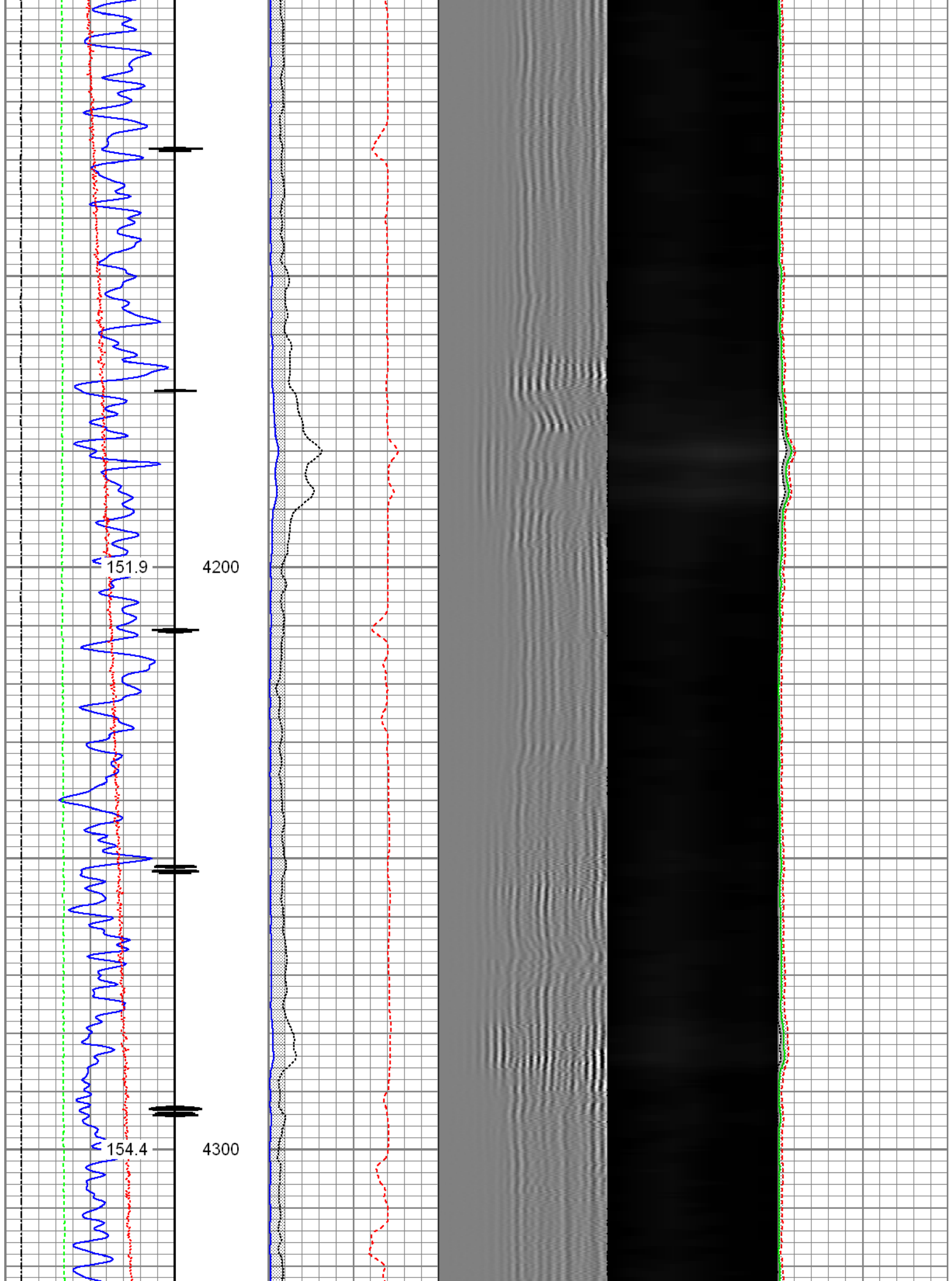

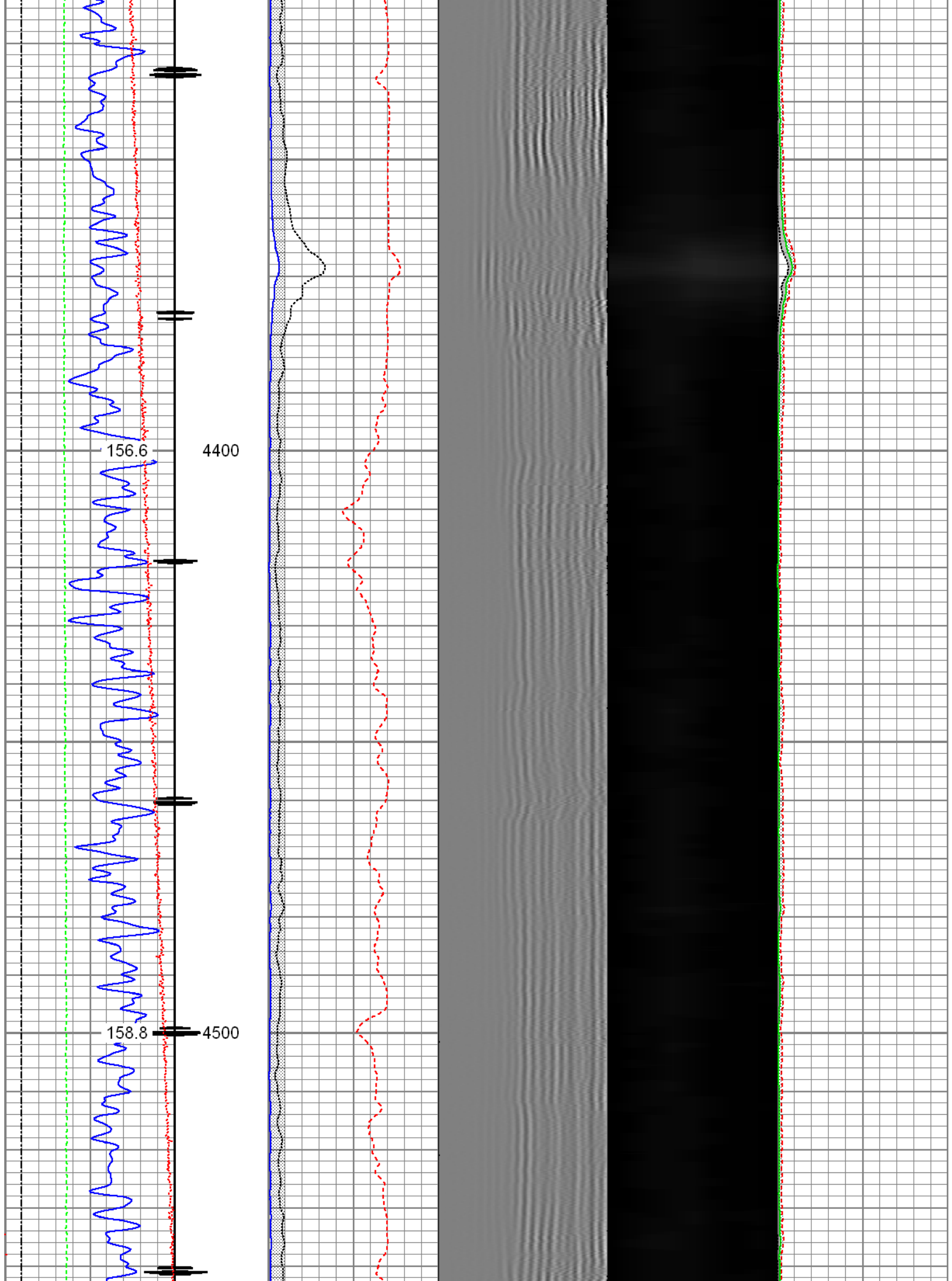

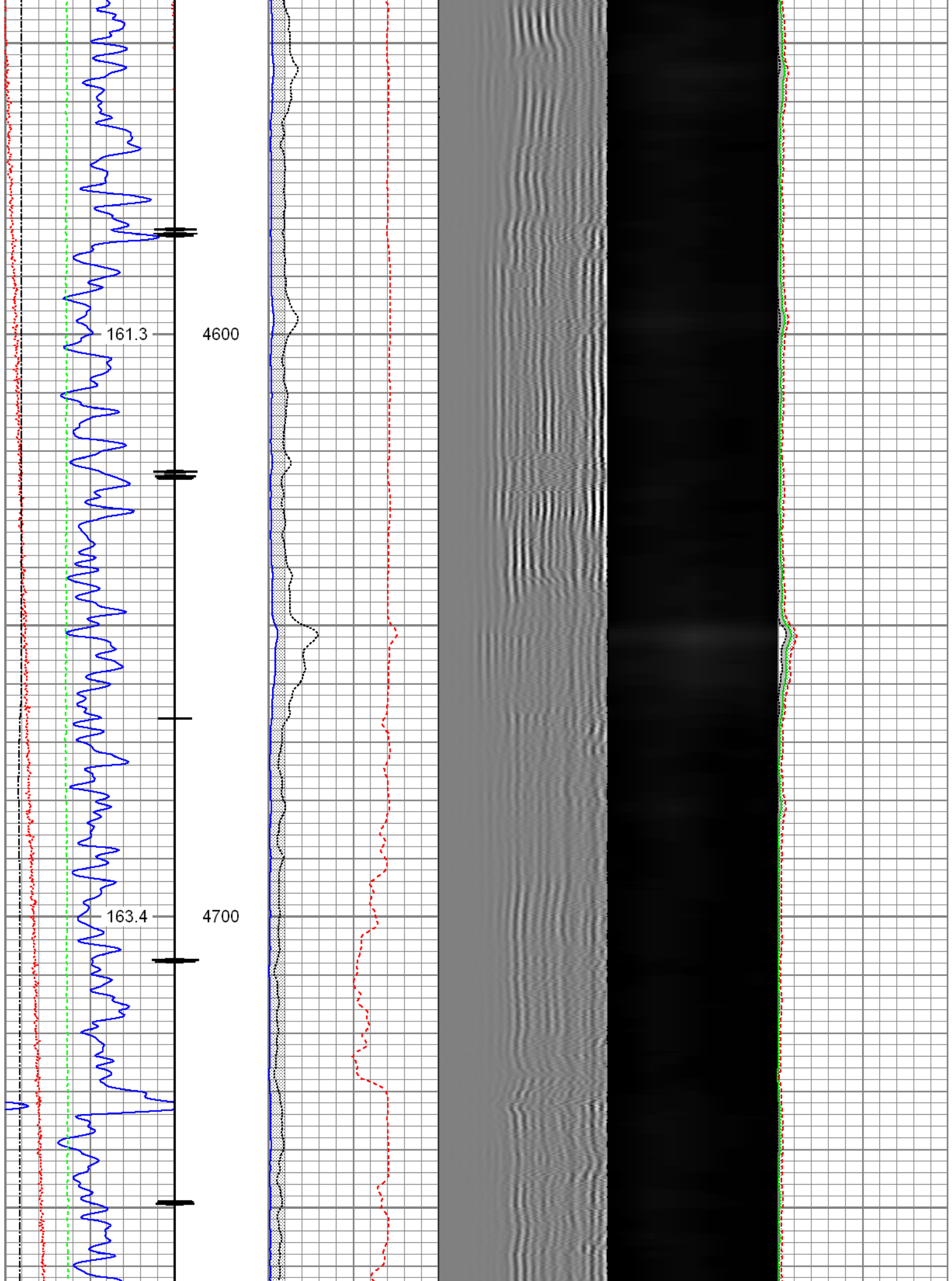

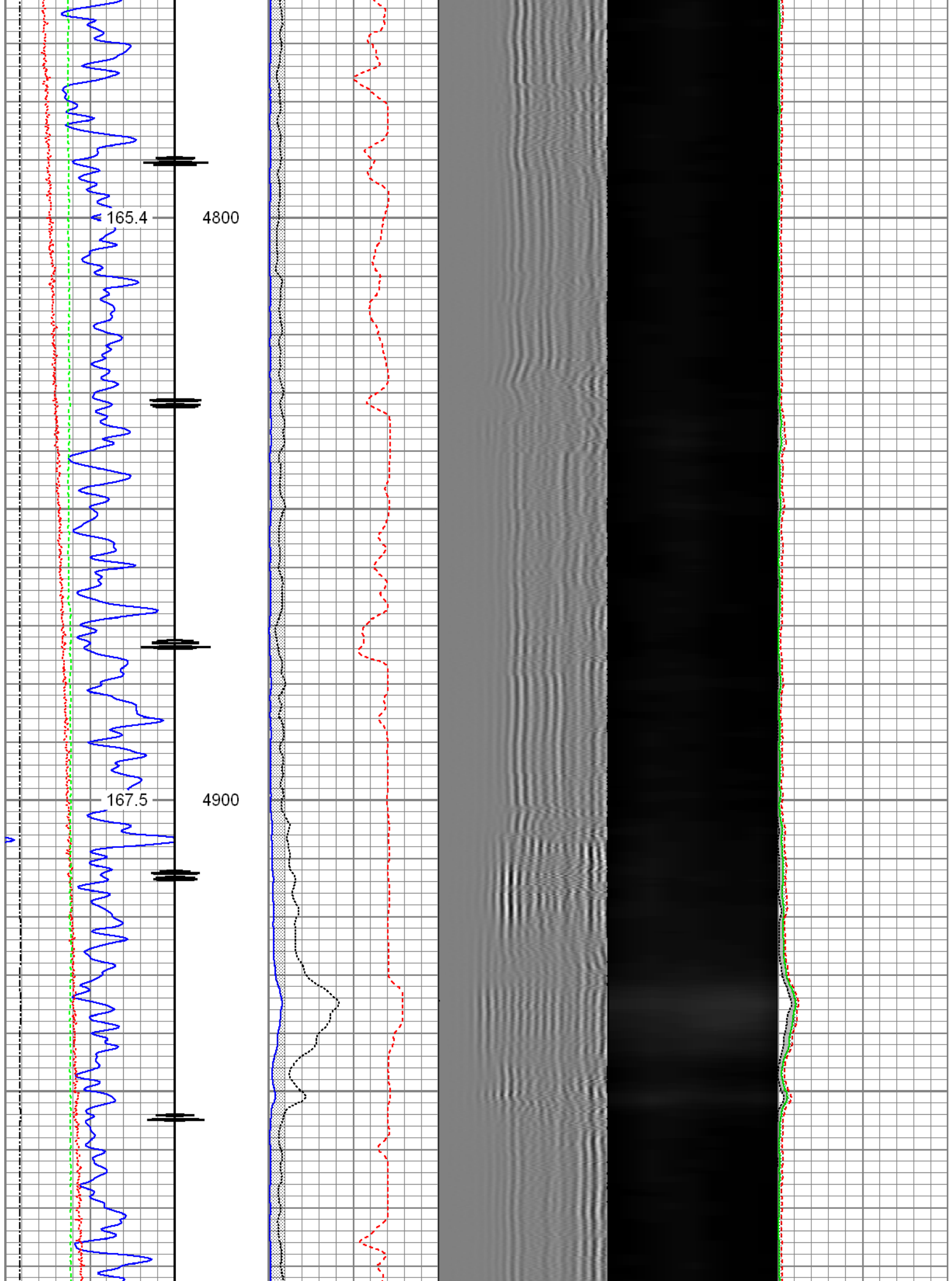

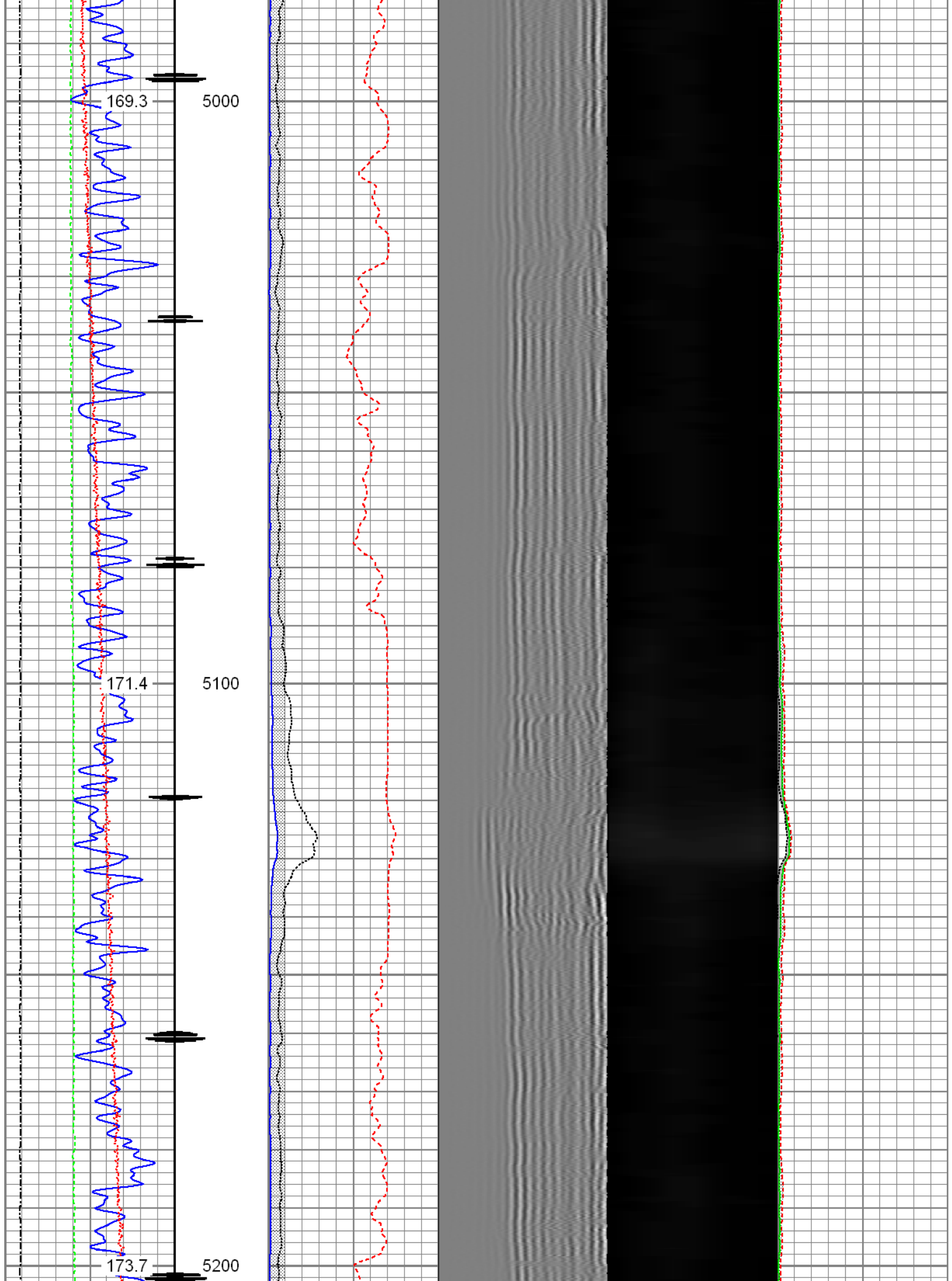

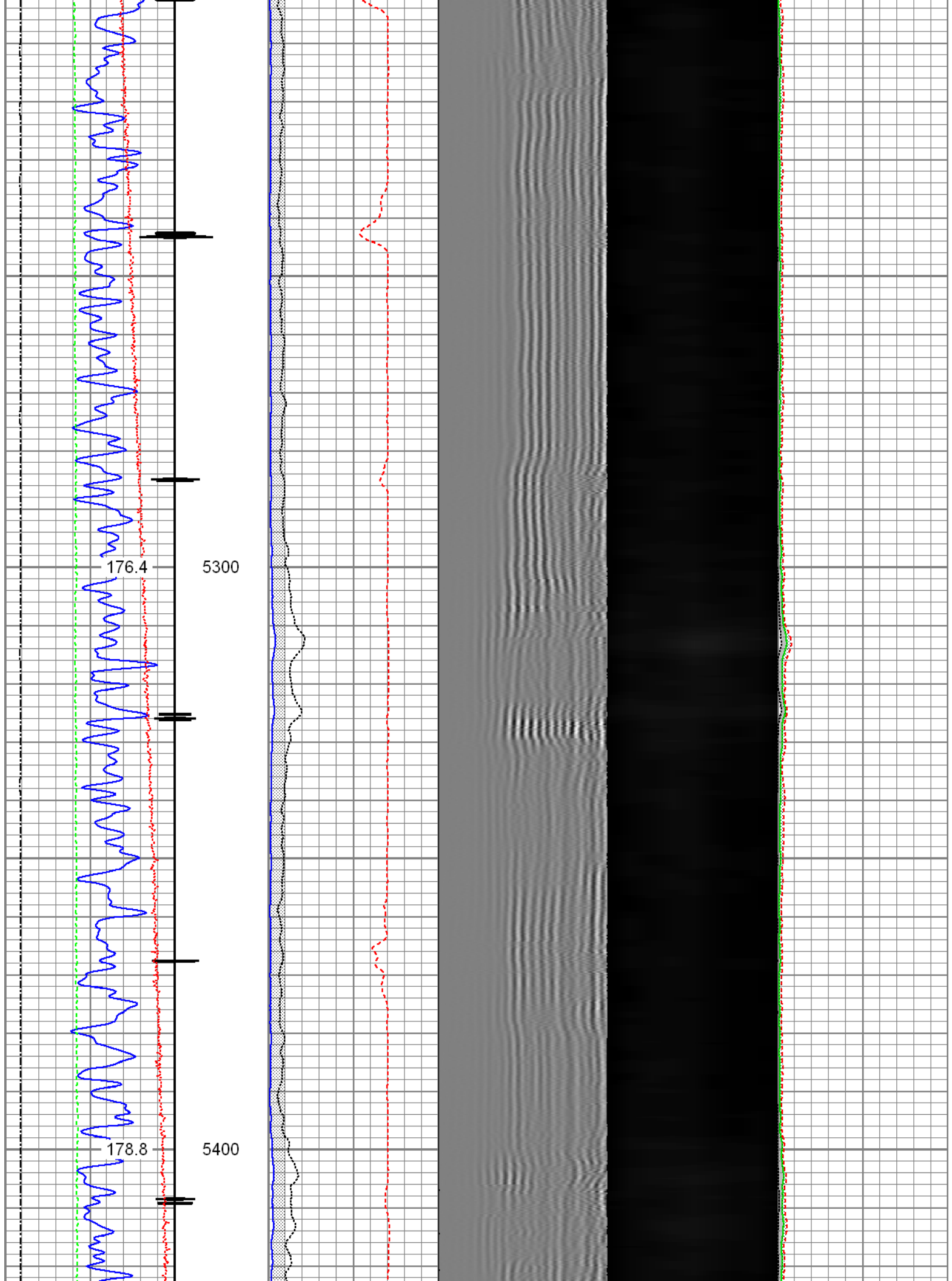

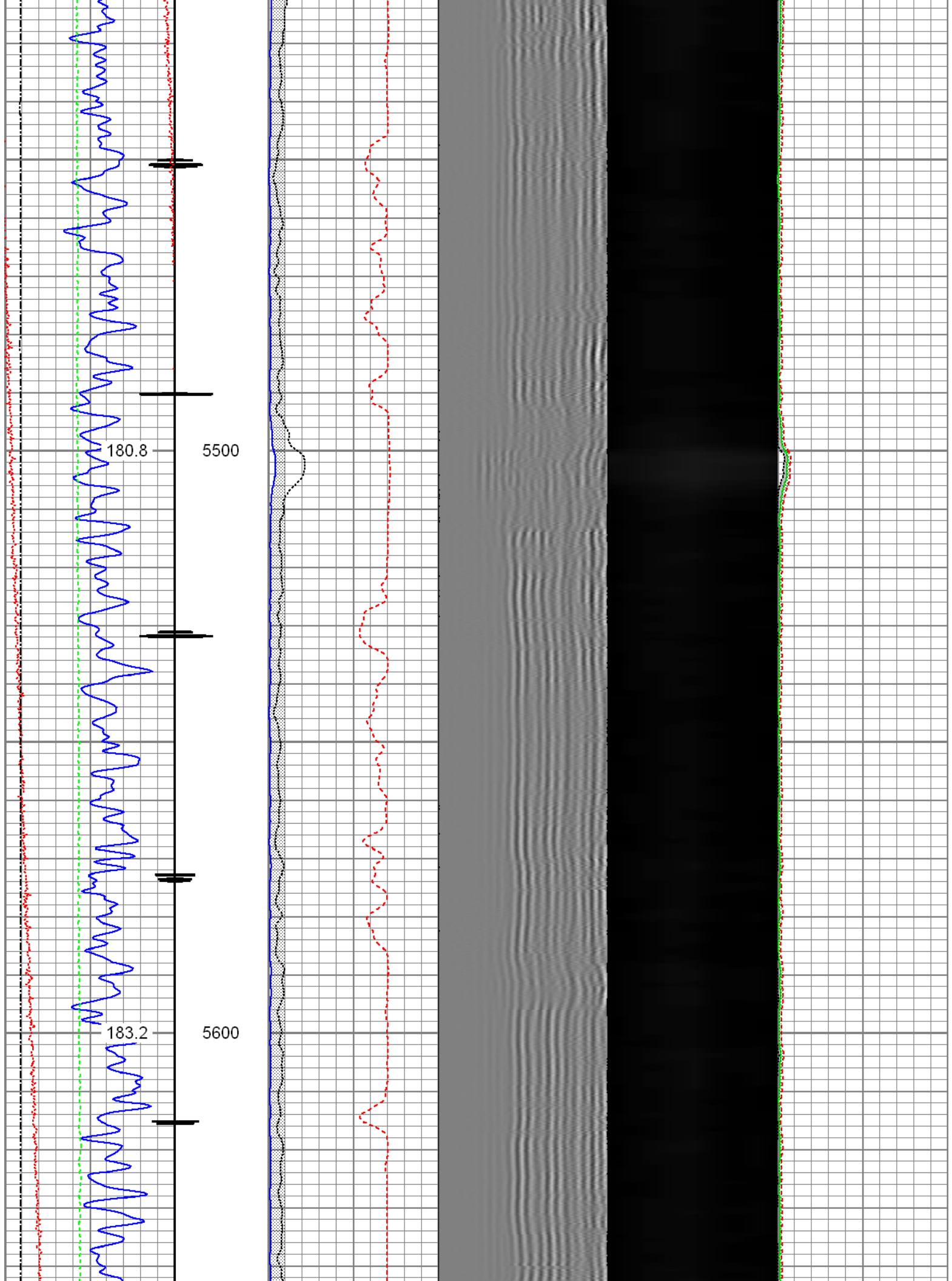

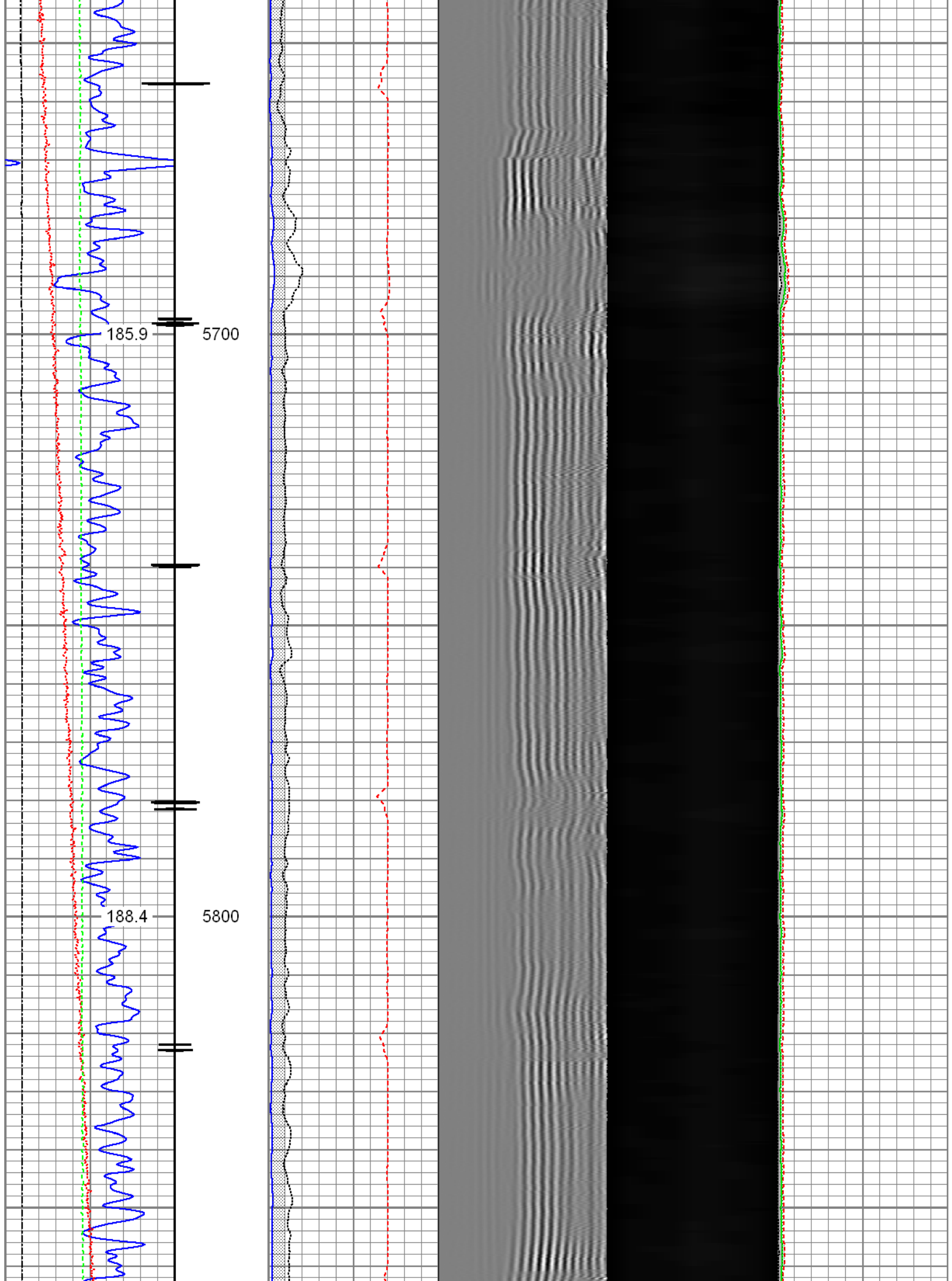

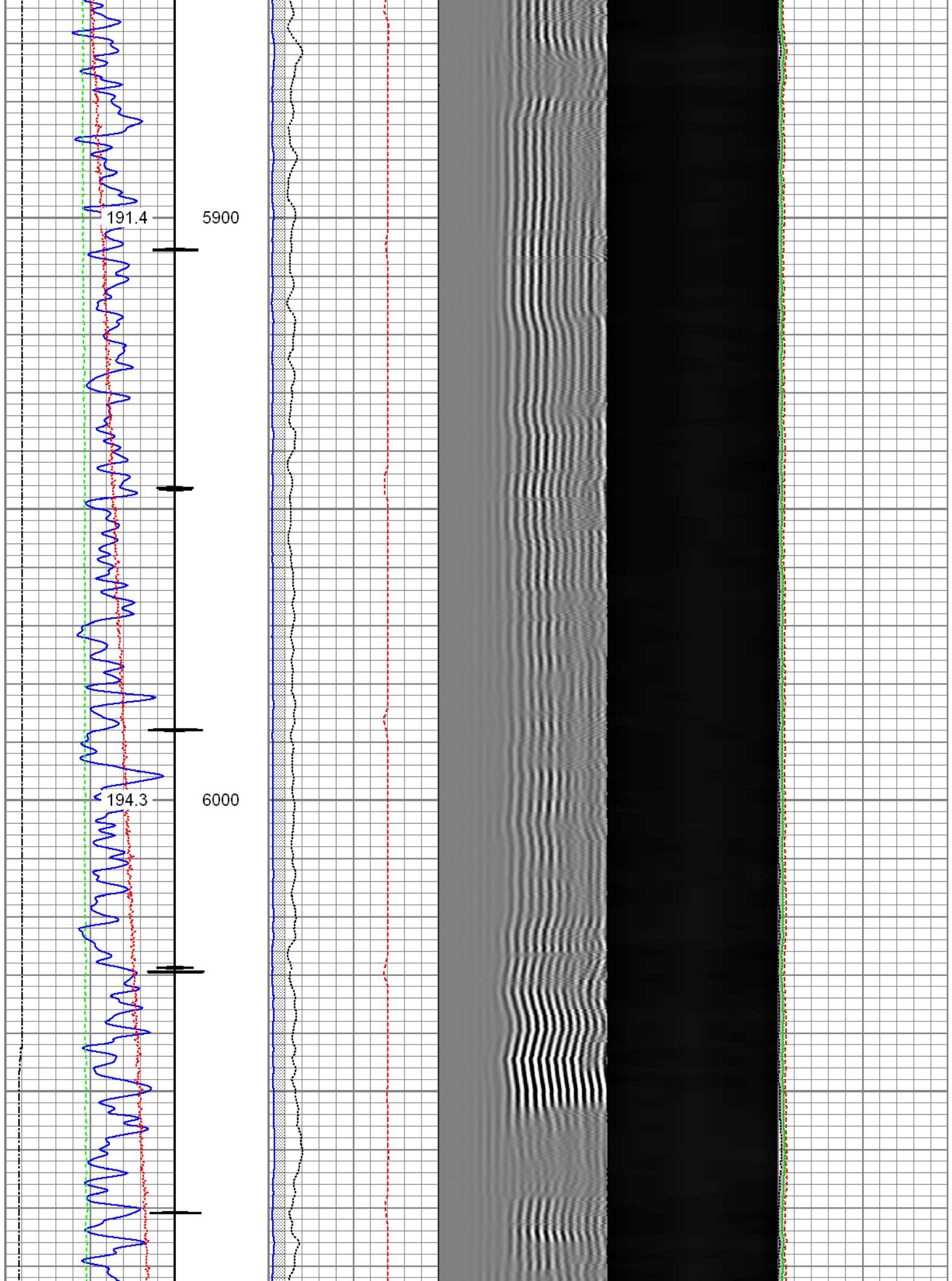

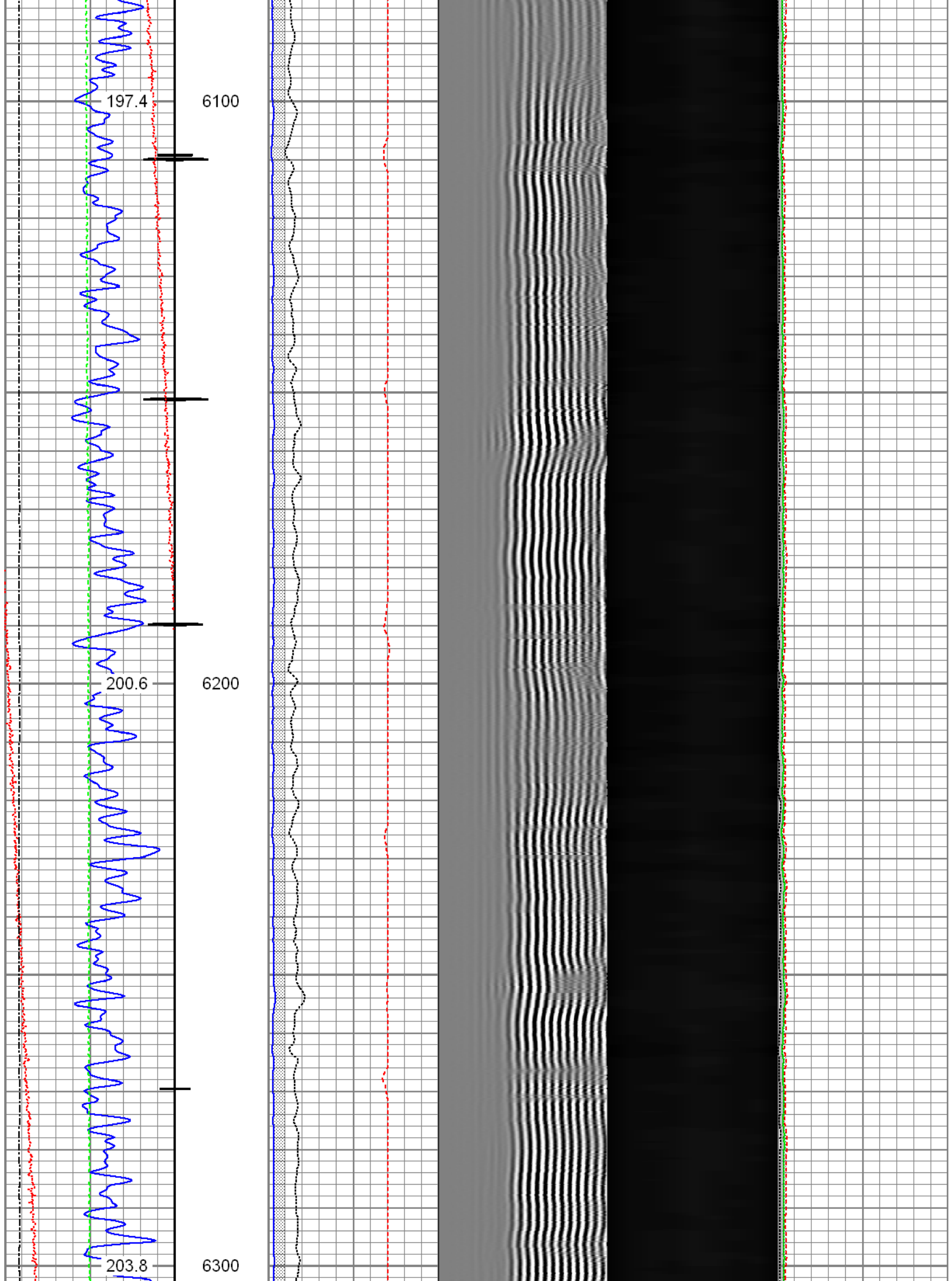

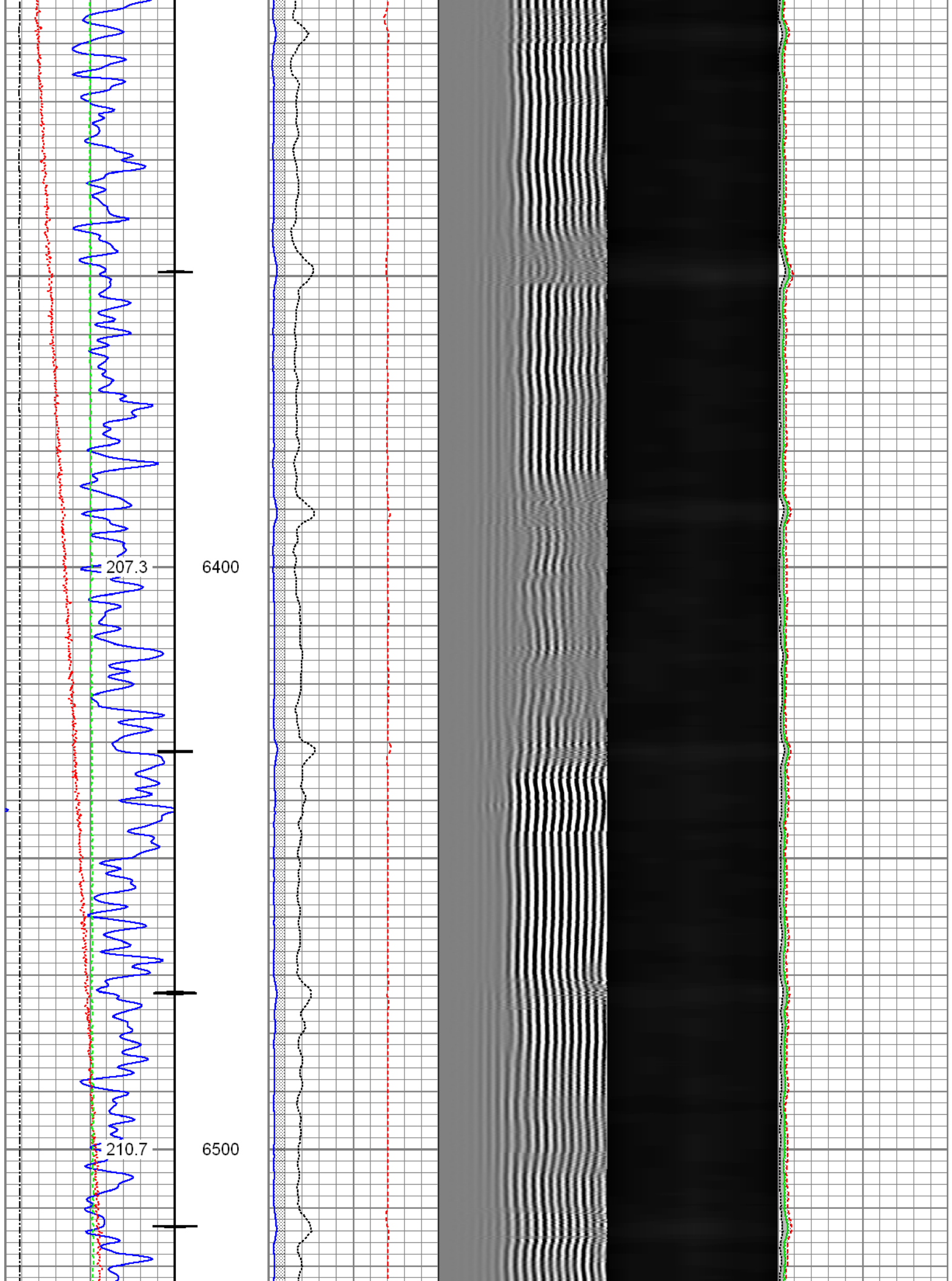

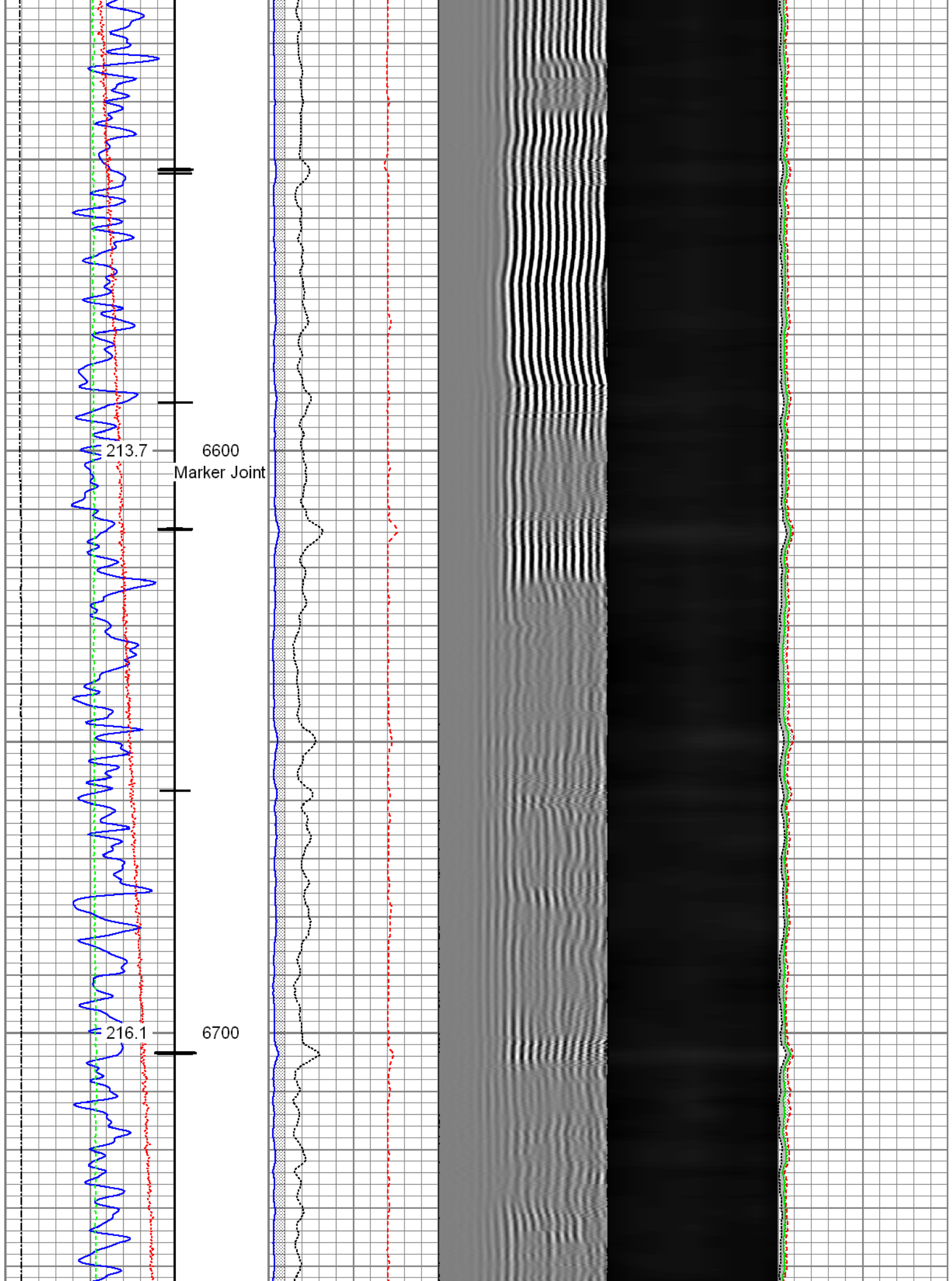

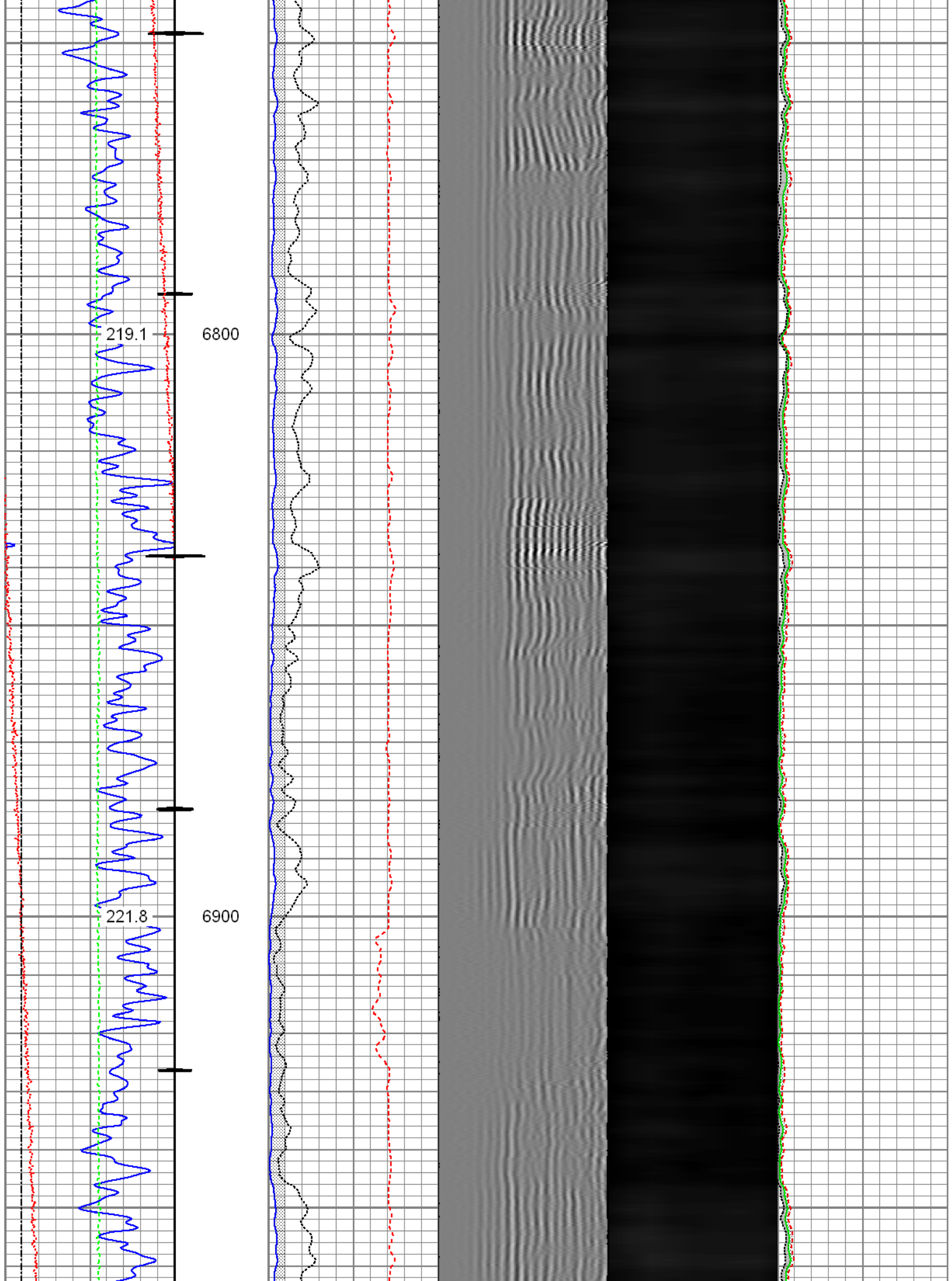

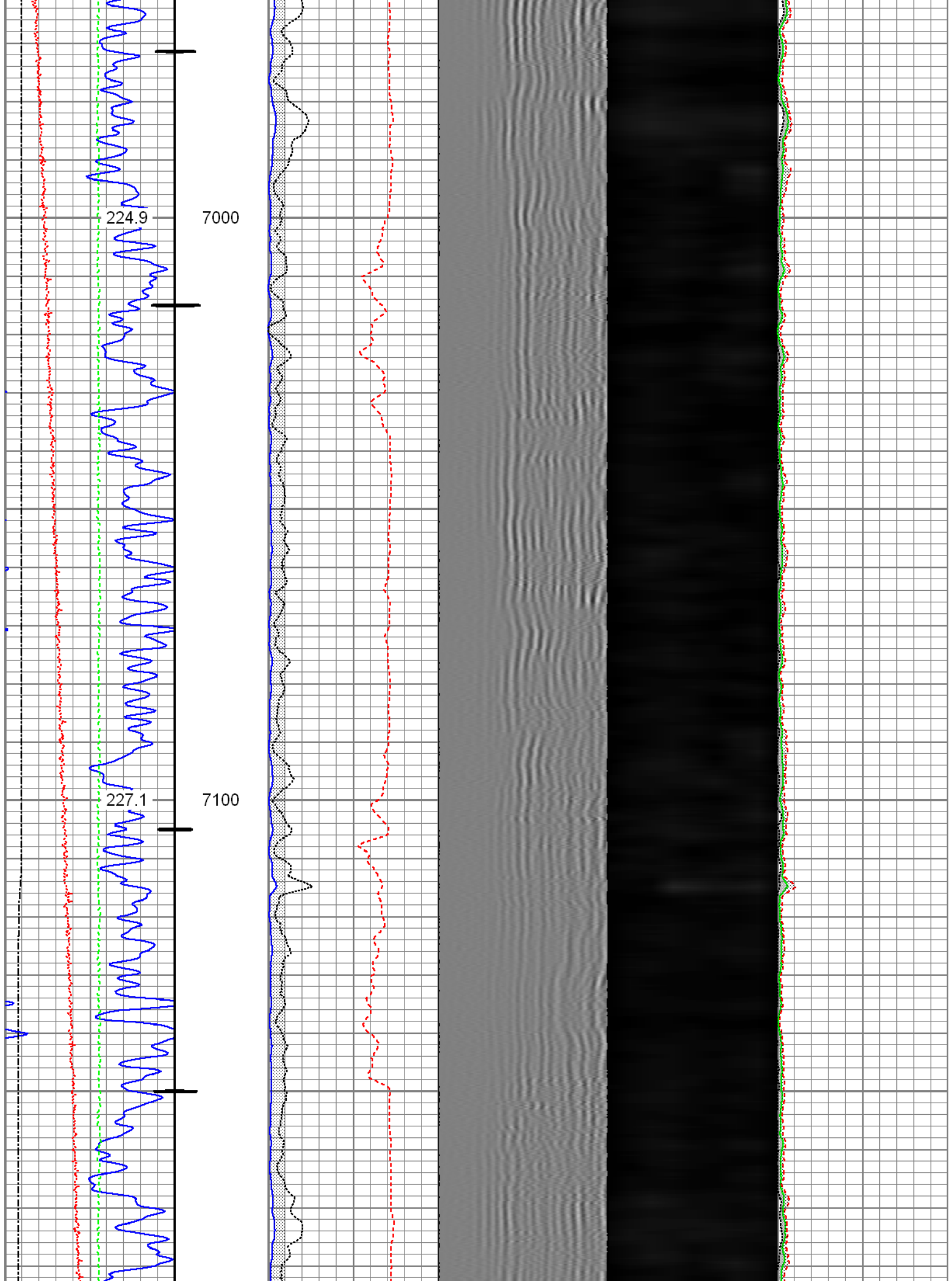

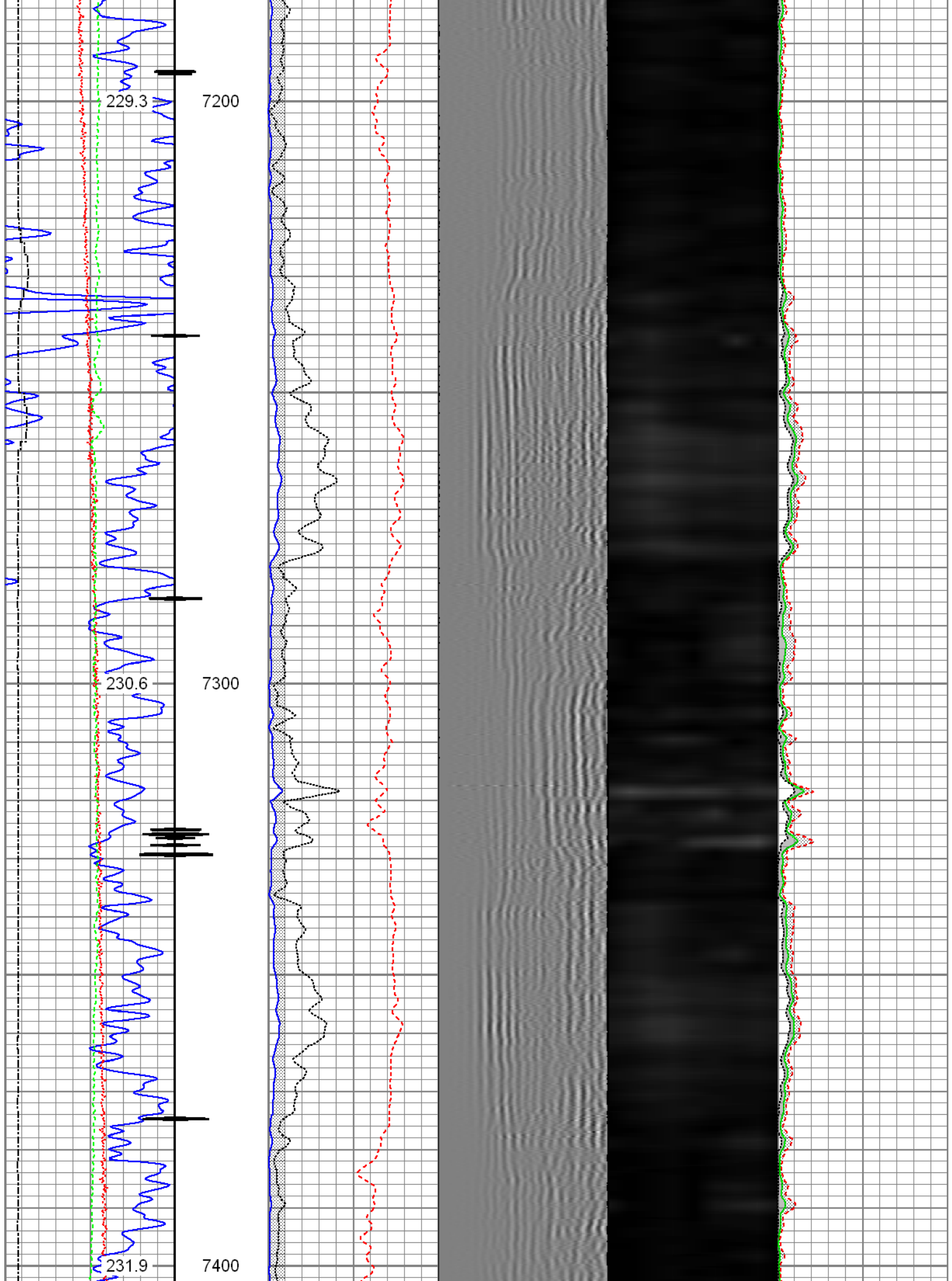

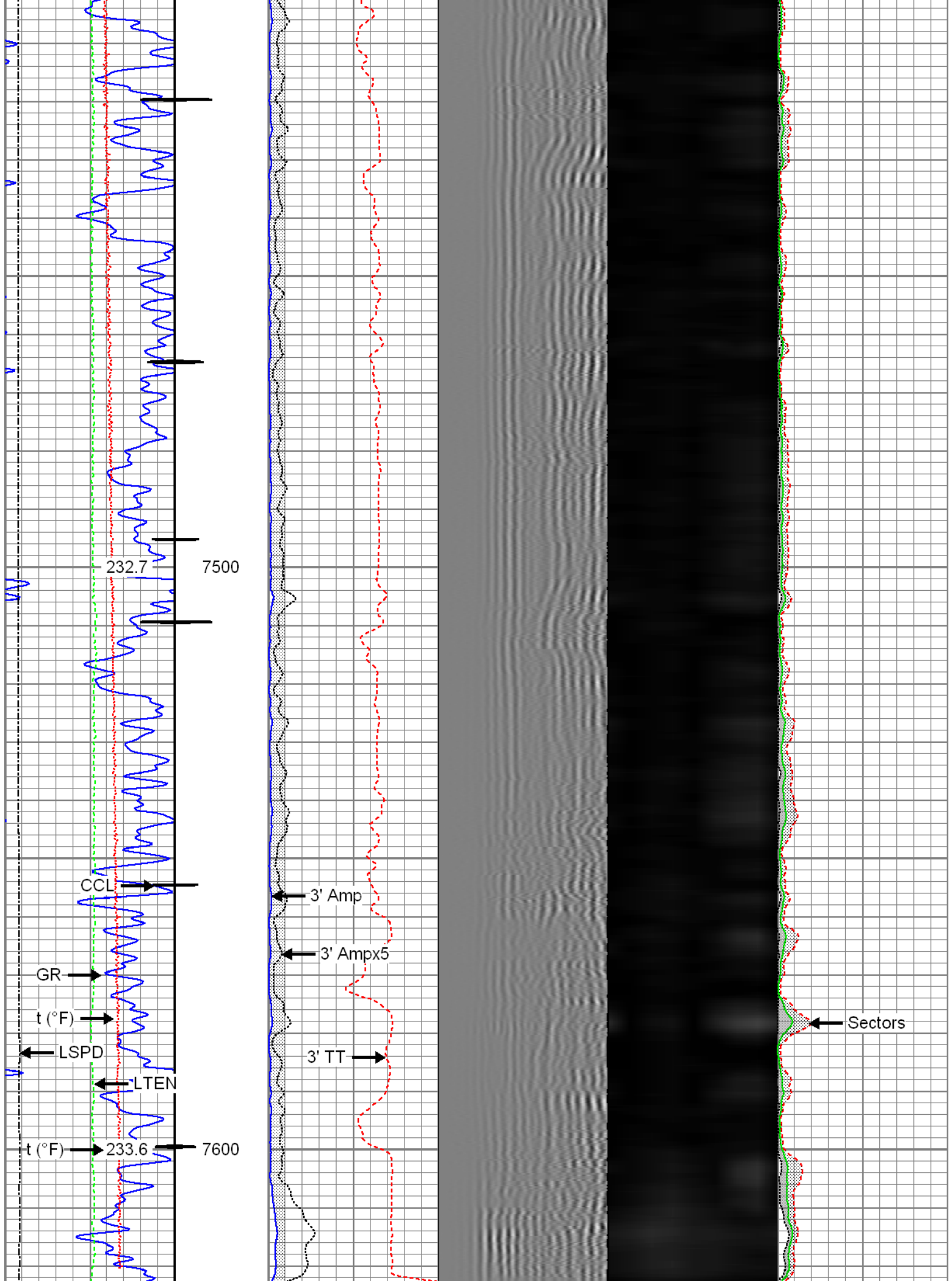

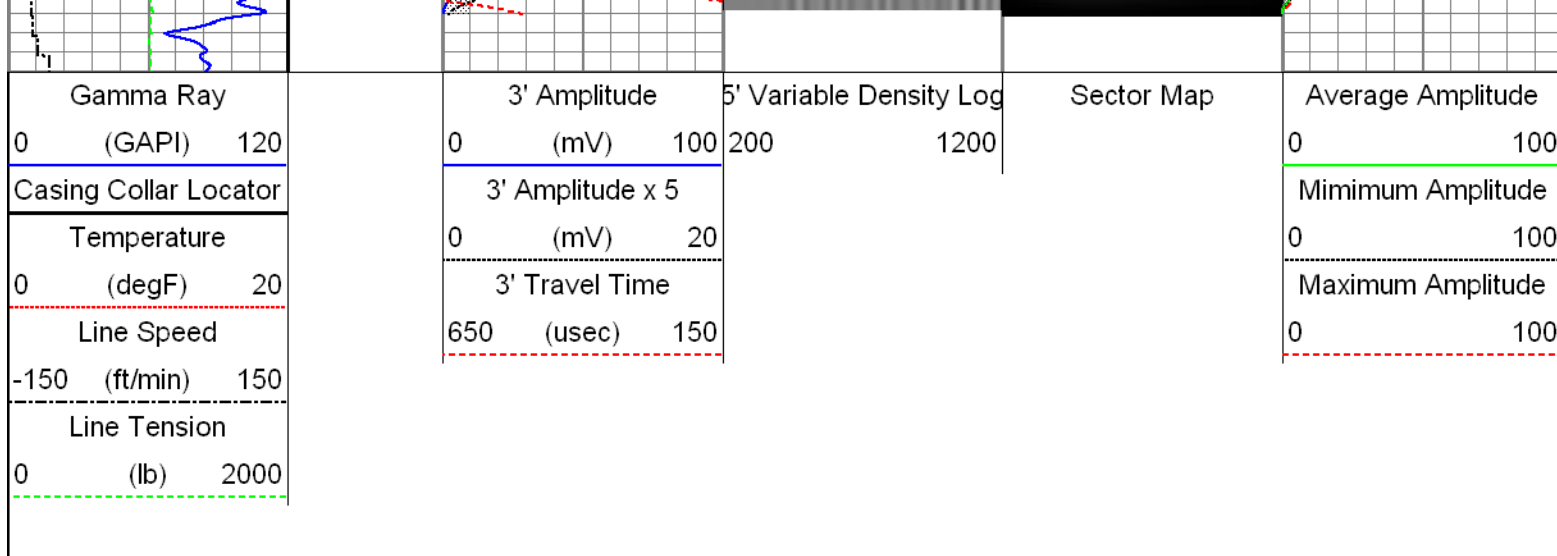

Repeat Pass

Recorded with 2800 PSI Surface Induced Pressure

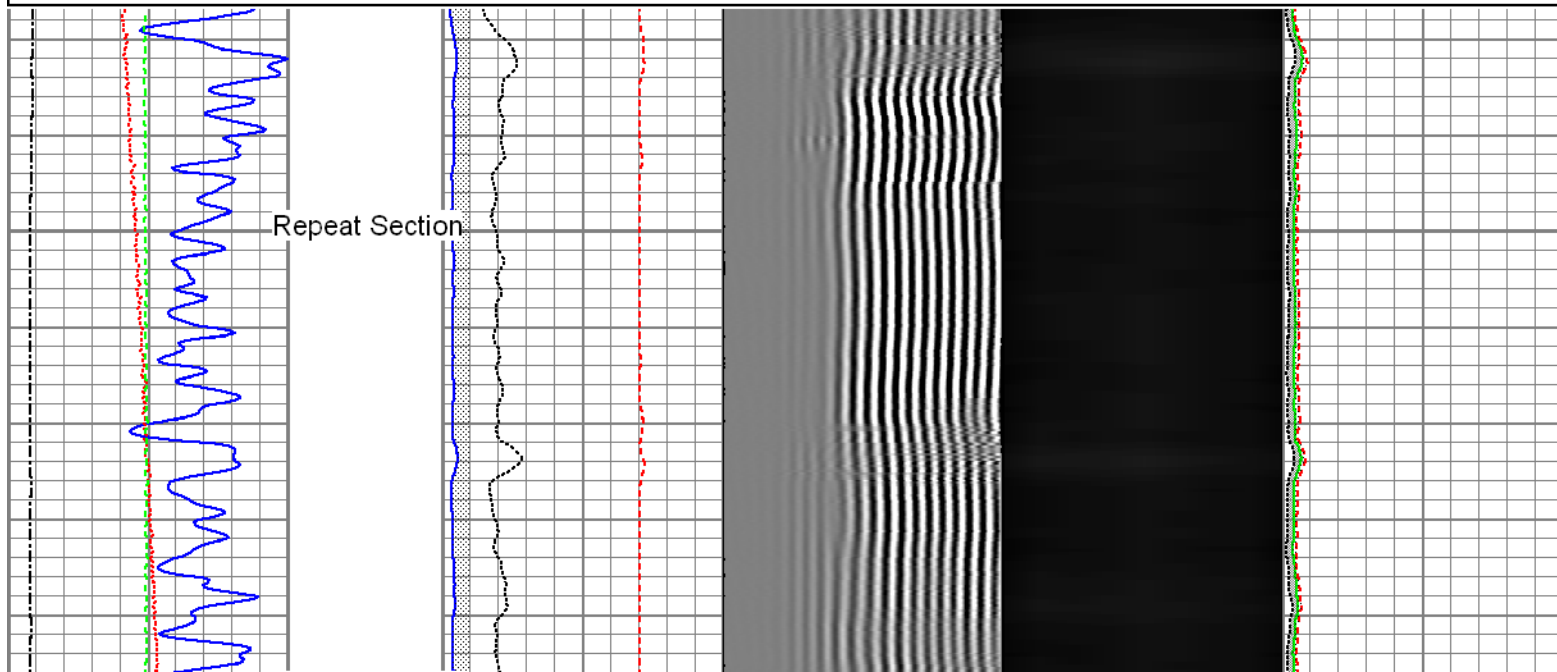

Database File: 0512341288_anadarko_bat 29n2-9hz_08-03-15_rbl.db
 Dataset Pathname: Repeat
 Presentation Format: radii
 Dataset Creation: Mon Aug 03 12:11:35 2015 by Log 7.0 B1
 Charted by: Depth in Feet scaled 1:240

Gamma Ray 0 (GAPI) 120	3' Amplitude 0 (mV) 100	5' Variable Density Log 200 1200	Sector Map	Average Amplitude 0 100
Temperature 0 (degF) 20	3' Amplitude x 5 0 (mV) 20			Minimum Amplitude 0 100
Line Speed -150 (ft/min) 150	3' Travel Time 650 (usec) 150			Maximum Amplitude 0 100
Line Tension 0 (lb) 2000				

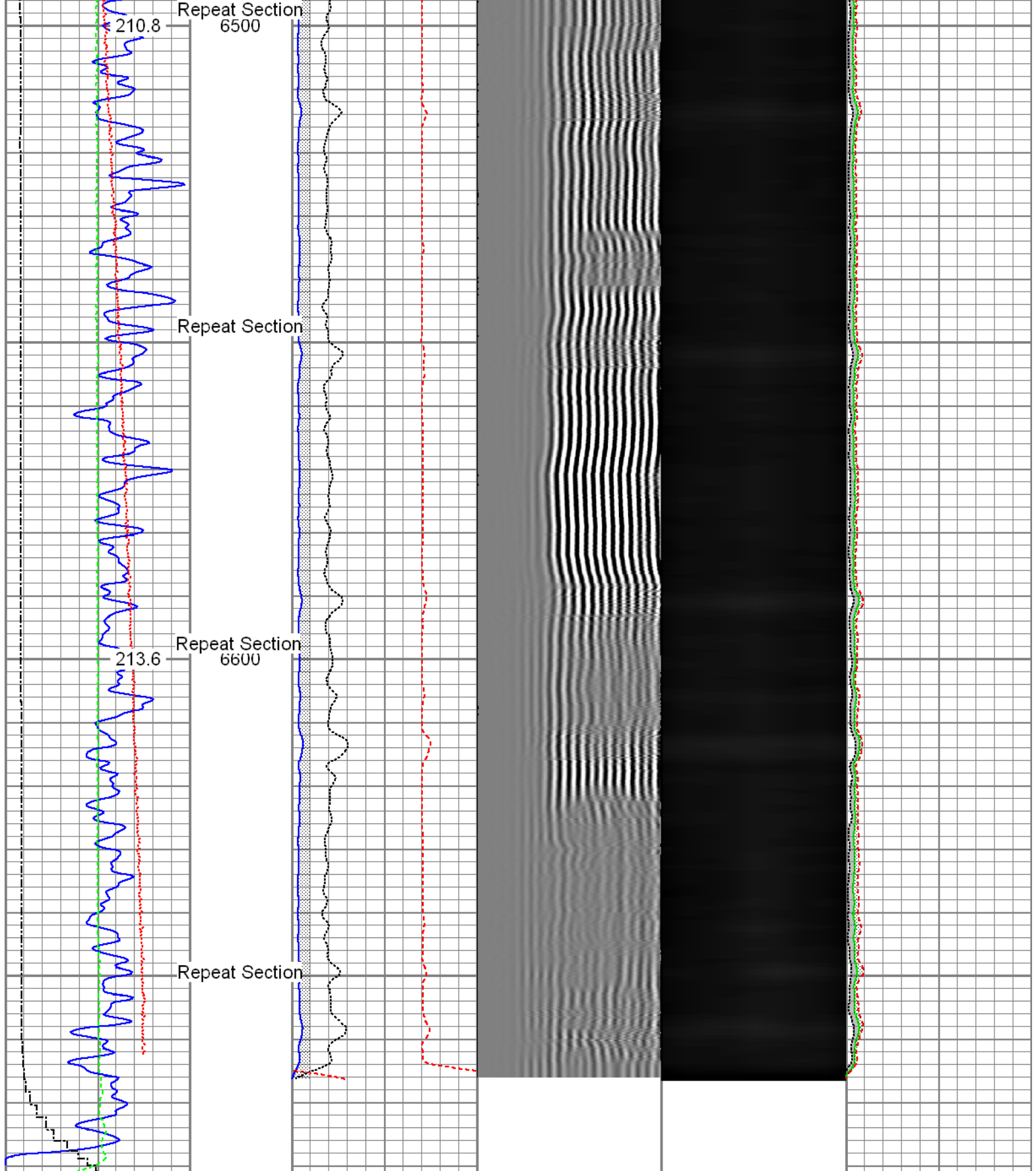

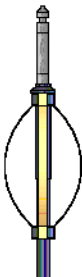

Gamma Ray (GAPI)		3' Amplitude (mV)		5' Variable Density Log		Sector Map		Average Amplitude	
0	120	0	100	200	1200			0	100
Temperature (degF)		3' Amplitude x 5 (mV)						Minimum Amplitude	
0	20	0	20					0	100
Line Speed (ft/min)		3' Travel Time (usec)						Maximum Amplitude	
-150	150	650	150					0	100
Line Tension									

Sensor	Offset (ft)	Schematic	Description	Len (ft)	OD (in)	Wt (lb)
HeadVolt	20.94		T_CH14375_1_GO Titan 1-7/16" Assembled Electric Cable Head with 1" Fishing Neck	1.03	1.44	4.00
			Probe_IL_BS_Cent Probe 2-3/4" Inline Electrical Inline Bowspring Centralizer	2.88	2.75	10.00
Temp	18.17					
WVF3FT	16.00		Probe_RADII-C-2-3/4" (FW1302-002) Probe 2-3/4" Sector Cement Bond Tool with Temperature Probe	9.19	2.75	105.00
WVFCAL	16.00					
WVFS1	16.00					
WVFS2	16.00					
WVFS3	16.00					
WVFS4	16.00					
WVFS5	16.00					
WVFS6	16.00					
WVFS7	16.00					
WVFS8	16.00					
WVF5FT	15.00					
CCL DCCL	7.38		Probe_IL_BS_Cent Probe 2-3/4" Inline Electrical Inline Bowspring Centralizer	2.88	2.75	10.00
	7.38		CCL_LOG-Probe_SA_CCL (FW1307-076) Probe 2-3/4" Digital Six Magnet Logging CCL	2.66	2.75	35.00
GR	2.88		GR-Probe_SA_GR (FW1307-078) Probe 2-3/4" Scintillating Gamma Ray	3.33	2.75	55.00
			Probe_IL_BS_Cent Probe 2-3/4" Inline Electrical Inline Bowspring Centralizer	2.88	2.75	10.00

Dataset:	0512341288_Anadarko_Bat 29N2-9HZ_08-03-15_RBL.db: field/well/run1/MainPass
Total Length:	24.85 ft
Total Weight:	229.00 lb
O.D.	2.75 in

Calibration Report

Database File: 0512341288_Anadarko_Bat 29N2-9HZ_08-03-15_RBL.db
Dataset Pathname: MainPass
Dataset Creation: Mon Aug 03 12:18:53 2015 by Log 7.0 B1

Gamma Ray Calibration Report

Serial Number:	FW1307-078	
Tool Model:	Probe_SA_GR	
Performed:	Mon Aug 03 07:39:05 2015	
Calibrator Value:	1.0	GAPI
Background Reading:	0.0	cps
Calibrator Reading:	1.0	cps
Sensitivity:	0.6000	GAPI/cps

Segmented Cement Bond Log Calibration Report

Serial Number:	FW1302-002	
Tool Model:	2-3/4"	
Calibration Casing Diameter:	5.500	in
Calibration Depth:	-17.610	ft

Master Calibration, performed Mon Aug 03 07:43:56 2015:

	Raw (v)		Calibrated (mv)		Results	
	Zero	Cal	Zero	Cal	Gain	Offset
3'	0.005	0.691	0.800	71.921	103.705	0.309
CAL	0.002	0.784				
5'	0.003	0.703	0.800	71.921	101.580	0.523
SUM						
S1	0.018	0.694	0.000	100.000	148.124	-2.725
S2	0.003	0.694	0.000	100.000	144.691	-0.419
S3	0.002	0.692	0.000	100.000	144.919	-0.329
S4	0.002	0.691	0.000	100.000	145.145	-0.298
S5	0.002	0.689	0.000	100.000	145.594	-0.341
S6	0.002	0.692	0.000	100.000	145.091	-0.347
S7	0.005	0.696	0.000	100.000	144.671	-0.701
S8	0.004	0.692	0.000	100.000	145.259	-0.518

Internal Reference Calibration, performed Wed Dec 31 17:00:00 1969:

	Raw (v)		Calibrated (v)		Results	
	Zero	Cal	Zero	Cal	Gain	Offset
CAL	0.000	0.000	0.002	0.784	1.000	0.000

Air Zero Calibration, performed Mon Aug 03 07:44:16 2015:

	Raw (v)	Calibrated (v)	Results
--	---------	----------------	---------

	Zero	Zero	Offset
3'	0.005	0.000	0.000
5'	0.003	0.000	0.000
SUM			
S1	0.018	0.000	0.000
S2	0.003	0.000	0.000
S3	0.002	0.000	0.000
S4	0.002	0.000	0.000
S5	0.002	0.000	-0.000
S6	0.002	0.000	0.000
S7	0.005	0.000	-0.000
S8	0.004	0.000	-0.000

	Company	Kerr-McGee Oil & Gas Onshore, L.P.
	Well	Bat 29N2-9HZ
	Field	Wattenberg
	County	Weld
	State	Colorado