

PROCEED IN A WESTERLY DIRECTION FROM HEREFORD, COLORADO ALONG COUNTY ROAD 136 APPROXIMATELY 1.5 MILES TO THE JUNCTION OF THIS ROAD AND COUNTY ROAD 77 TO THE SOUTH; TURN LEFT AND PROCEED IN A SOUTHERLY DIRECTION APPROXIMATELY 2.0 MILES TO THE JUNCTION OF THIS ROAD AND COUNTY ROAD 132 TO THE WEST; TURN RIGHT AND PROCEED IN A WESTERLY DIRECTION APPROXIMATELY 5.0 MILES TO THE JUNCTION OF THIS ROAD AND COUNTY ROAD 67 TO THE SOUTH; TURN LEFT AND PROCEED IN A SOUTHERLY DIRECTION APPROXIMATELY 2.0 MILES TO THE JUNCTION OF THIS ROAD AND COUNTY ROAD 128 TO THE WEST; TURN RIGHT AND PROCEED IN A WESTERLY DIRECTION APPROXIMATELY 2.8 MILES TO THE BEGINNING OF THE PROPOSED ACCESS ROAD TO THE NORTH; FOLLOW ROAD FLAGS IN A NORTHERLY, THEN EASTERLY DIRECTION APPROXIMATELY 688' TO THE PROPOSED LOCATION.

TOTAL DISTANCE FROM HEREFORD, COLORADO TO THE PROPOSED WELL LOCATION IS APPROXIMATELY 13.4 MILES.

EOG RESOURCES, INC.

**CRITTER CREEK 18 SWSW
SECTION 18, T11N, R63W, 6th P.M.
SW 1/4
WELD COUNTY, COLORADO**



UELS, LLC
Corporate Office * 85 South 200 East
Vernal, UT 84078 * (435) 789-1017

DRAWN BY: R.C.

DATE DRAWN: 04-01-15

REVISED: 04-23-15

ROAD DESCRIPTION

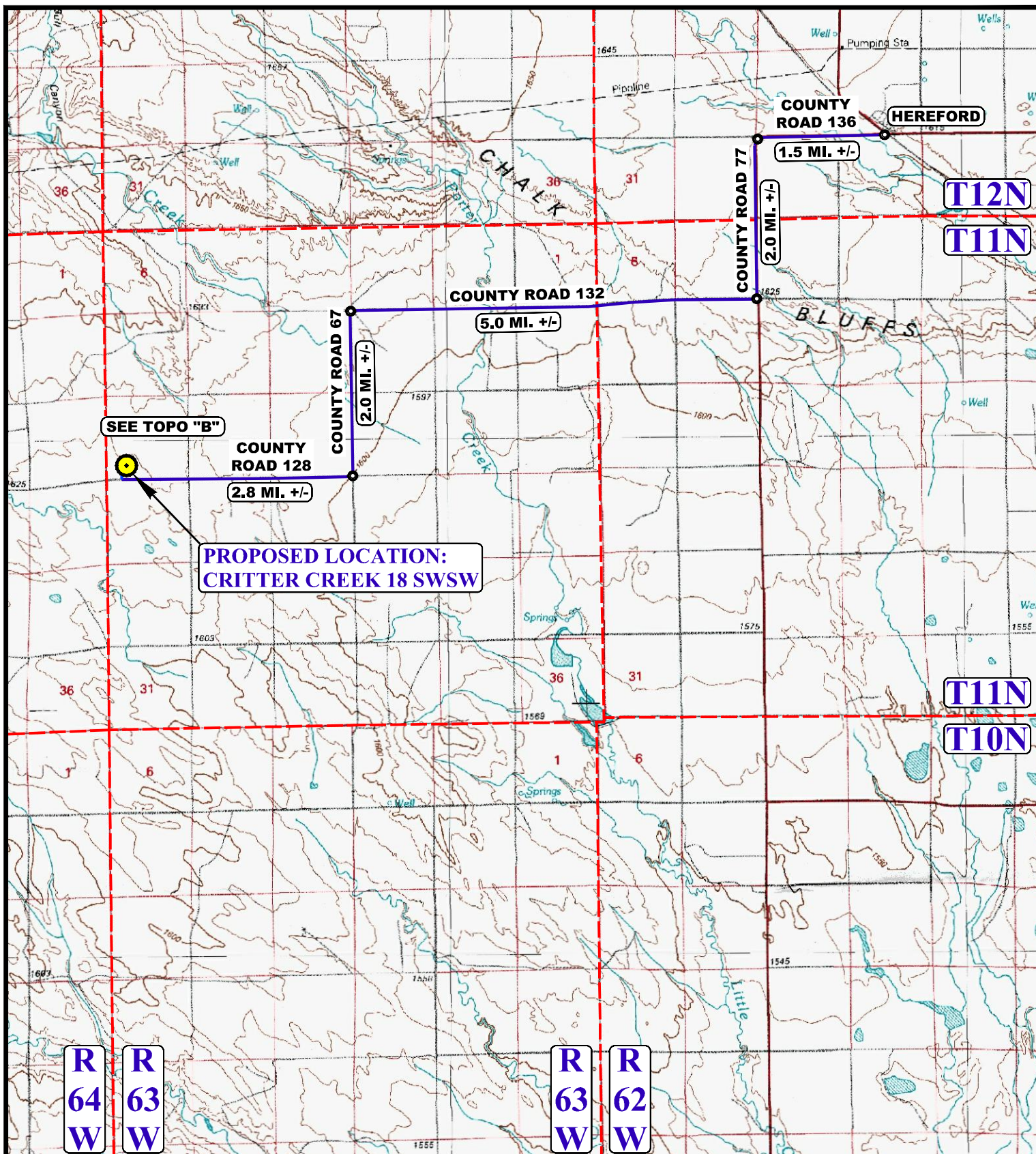

LEGEND:

 PROPOSED LOCATION



EOG RESOURCES, INC.

**CRITTER CREEK 18 SWSW
SECTION 18, T11N, R63W, 6th P.M.
SW 1/4
WELD COUNTY, COLORADO**



UELS, LLC
Corporate Office * 85 South 200 East
Vernal, UT 84078 * (435) 789-1017

DRAWN BY: R.C.	DATE DRAWN: 04-01-15
SCALE: 1:100,000	REVISED: 04-23-15
ACCESS ROAD MAP	TOPO A

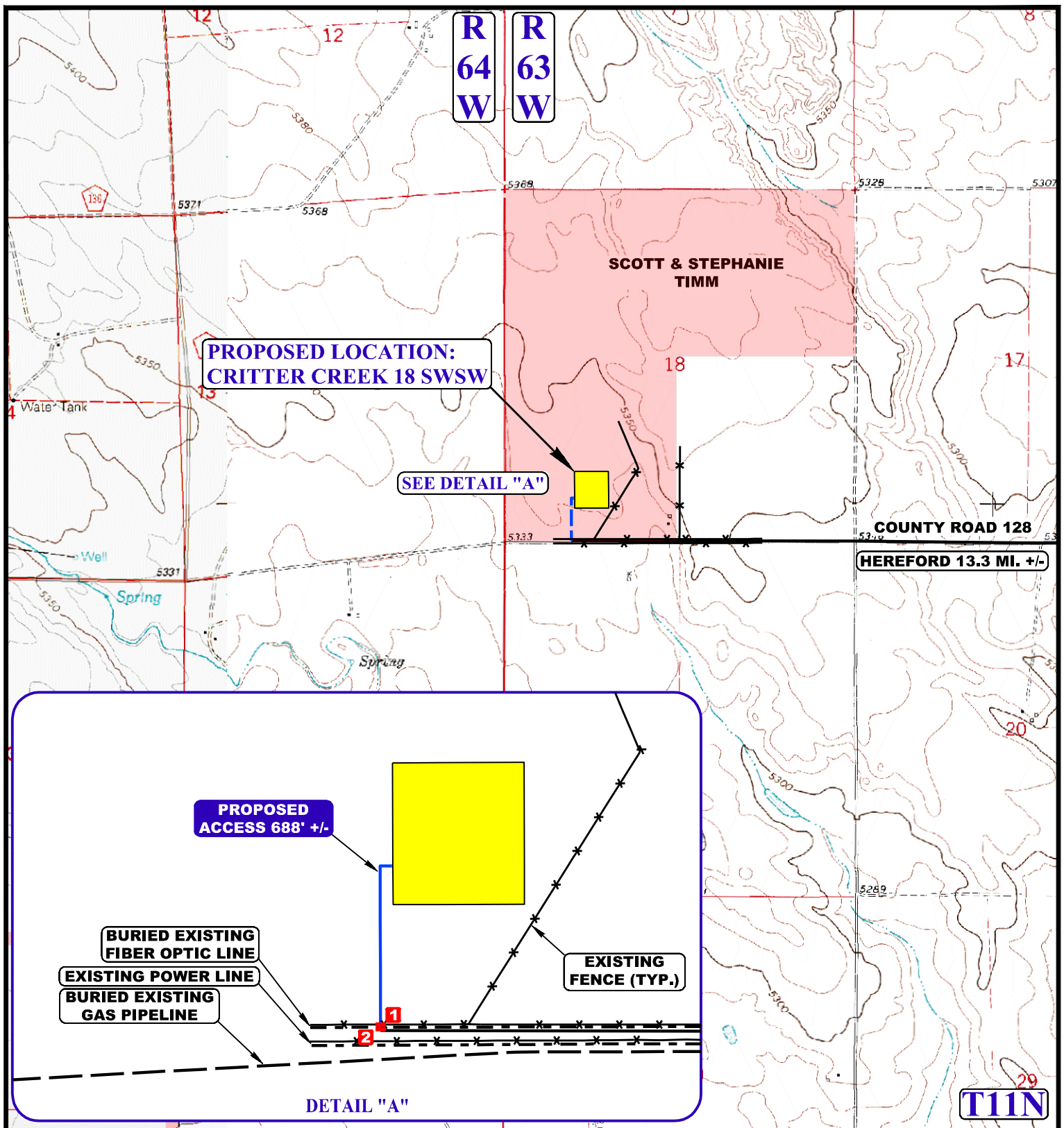

NOTE: PARCEL DATA SHOWN HAS BEEN OBTAINED FROM VARIOUS SOURCES AND SHOULD BE USED FOR MAPPING, GRAPHIC AND PLANNING PURPOSES ONLY. NO WARRANTY IS MADE BY UINTAH ENGINEERING AND LAND SURVEYING (UELS) FOR ACCURACY OF THE PARCEL DATA.

LEGEND:

—	EXISTING ROAD	1	INSTALL CATTLE GUARD
---	PROPOSED ROAD	2	18" CULVERT REQUIRED
-x-x-	EXISTING FENCE		
- - -	EXISTING PIPELINE		
- - -	EXISTING POWER LINE		



EOG RESOURCES, INC.

CRITTER CREEK 18 SWSW
SECTION 18, T11N, R63W, 6th P.M.
SW 1/4
WELD COUNTY, COLORADO

DRAWN BY: R.C.

DATE DRAWN: 04-01-15

SCALE: 1" = 2000'

REVISED: 04-23-15

ACCESS ROAD MAP

TOPO B



UELS, LLC
Corporate Office * 85 South 200 East
Vernal, UT 84078 * (435) 789-1017