

BONANZA CREEK ENERGY INC.

WELD COUNTY, COLORADO (NAD 83)

SE SE SEC. 13 T5N R63W 6th P.M.

NORTH PLATTE Y-U-13HC

ORIGINAL WELLBORE

21 July, 2015

Plan: PROPOSAL #1





Project: WELD COUNTY, COLORADO (NAD 83)
Site: SE SE SEC. 13 T5N R63W 6th P.M.
Well: NORTH PLATTE Y-U-13HC
Wellbore: ORIGINAL WELLBORE
Design: PROPOSAL #1

ANNOTATIONS

TVD	MD	Inc	Azi	+N/-S	+E/-W	Vsect	Dep	Annotation
600.0	600.0	0.00	0.00	0.0	0.0	0.0	0.0	START NUDGE (2°/100ft BUR)
1195.7	1200.1	12.00	143.05	-50.0	37.6	-46.4	62.6	EOB TO 12° INC
4414.8	4491.1	12.00	143.05	-597.0	449.1	-553.9	747.0	END OF TANGENT
5010.5	5091.2	0.00	0.00	-647.0	486.7	-600.4	809.6	EOD TO VERTICAL
6010.5	6091.2	0.00	0.00	-647.0	486.7	-600.4	809.6	KOP (12°/100ft BUR)
6471.7	6716.2	75.00	358.84	-293.2	479.5	-248.6	1163.5	START OF TANGENT
6497.6	6816.2	75.00	358.84	-196.6	477.6	-152.6	1260.1	END OF TANGENT
6513.8	6941.2	90.00	358.84	-73.1	475.1	-29.8	1383.7	7" ICP *NEW* - NORTH PLATTE Y-U-13HC
6513.8	11281.3	90.00	358.84	4266.1	387.1	4283.6	5723.7	BHL - NORTH PLATTE Y-U-13HC

PROPOSED LOCAL COORDINATES:

SHL: 659ft FSL & 481ft FEL Sec 13
7" ICP *NEW*: 589ft FSL & 10ft FEL Sec 13
BHL: 470ft FNL & 10ft FEL Sec 13

WELLBORE TARGET DETAILS (LAT/LONG)

Name	TVD	+N/-S	+E/-W	Latitude	Longitude
KOP - NORTH PLATTE Y-U-13HC	6010.5	-647.0	486.7	40.391874	-104.375093
7" ICP *NEW* - NORTH PLATTE Y-U-13HC	6513.8	-73.1	475.1	40.393449	-104.375134
BHL - NORTH PLATTE Y-U-13HC	6513.8	4266.1	387.1	40.405360	-104.375450

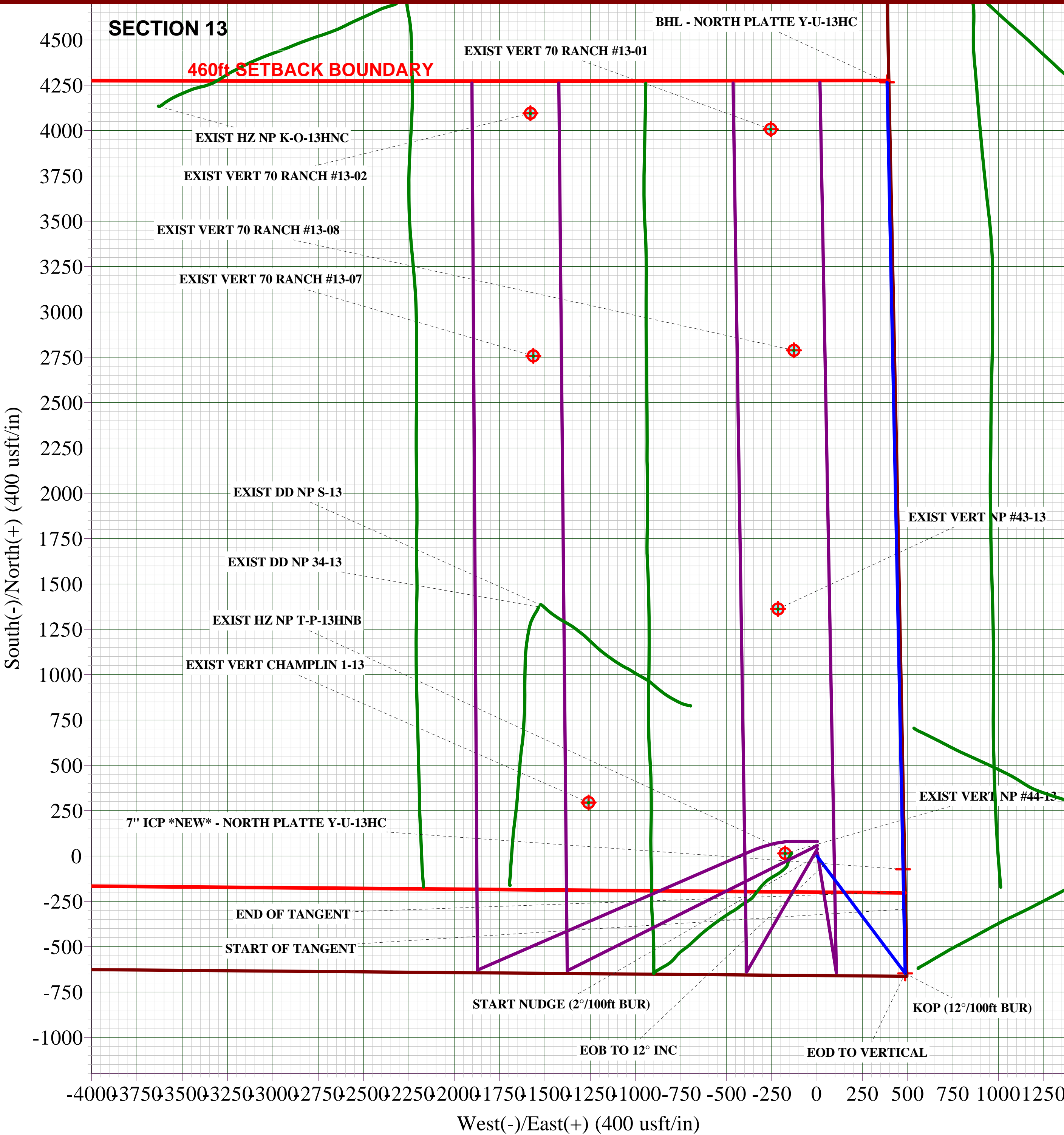
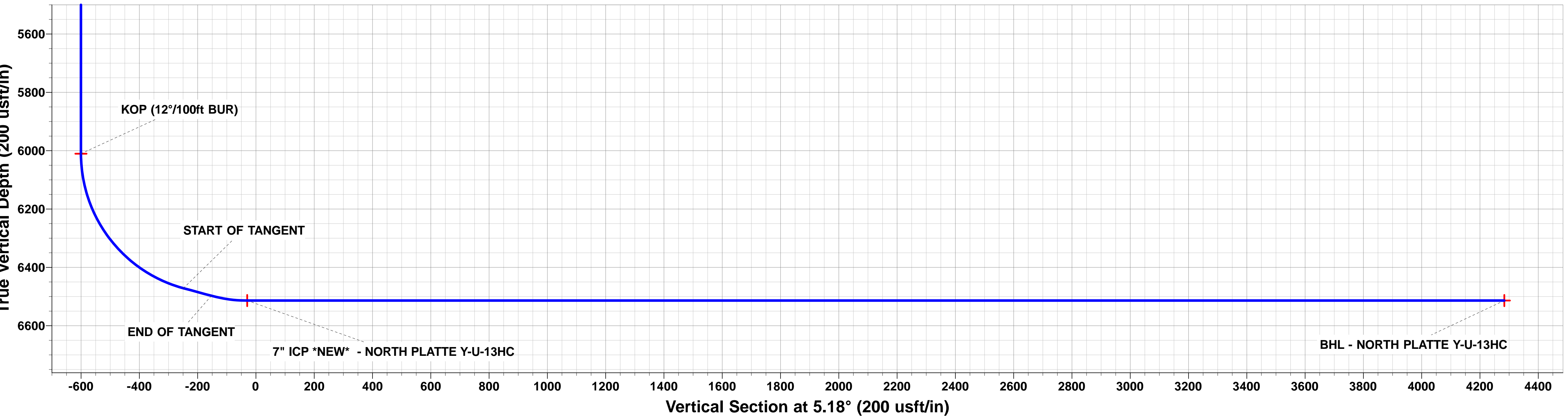
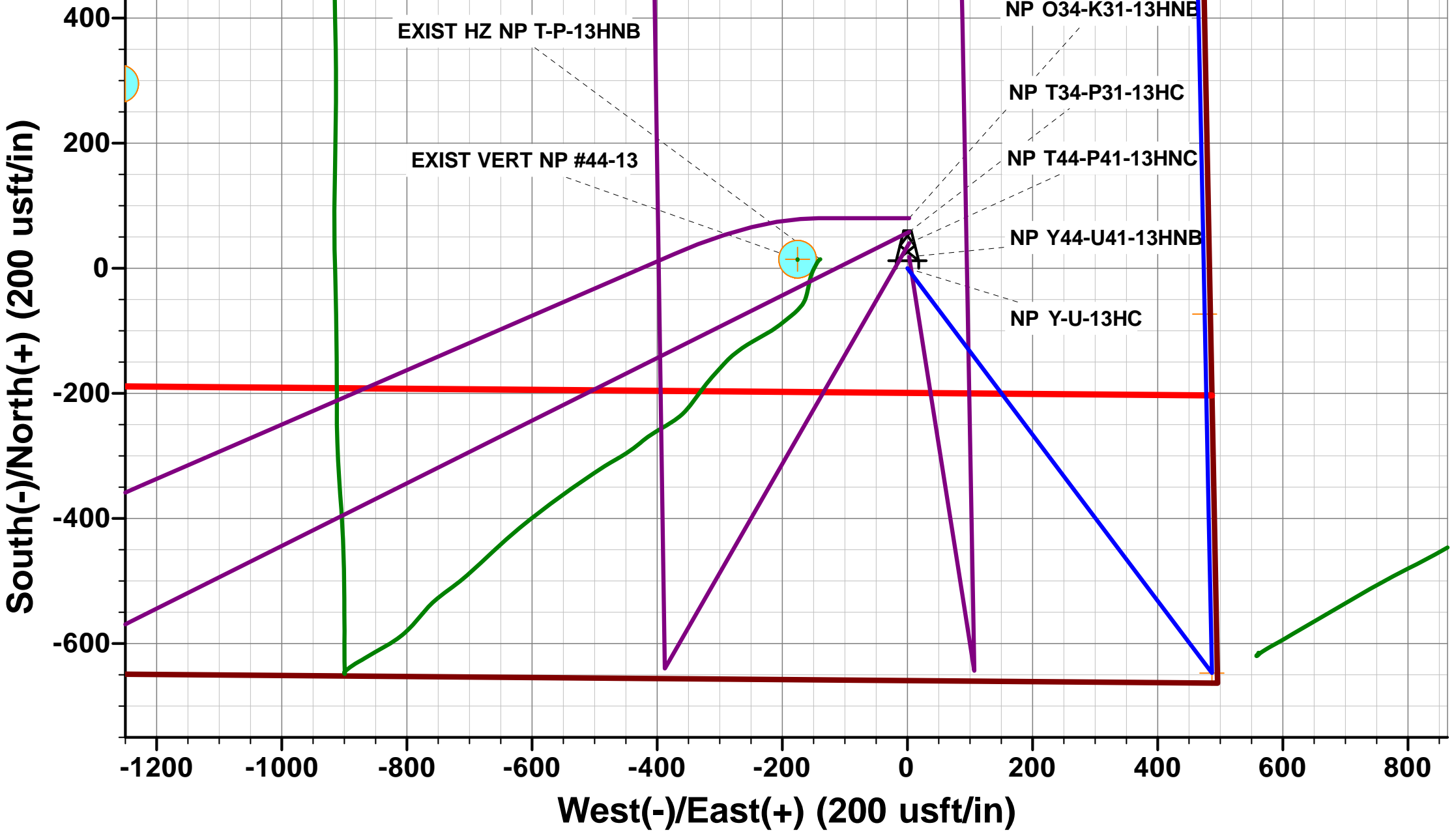
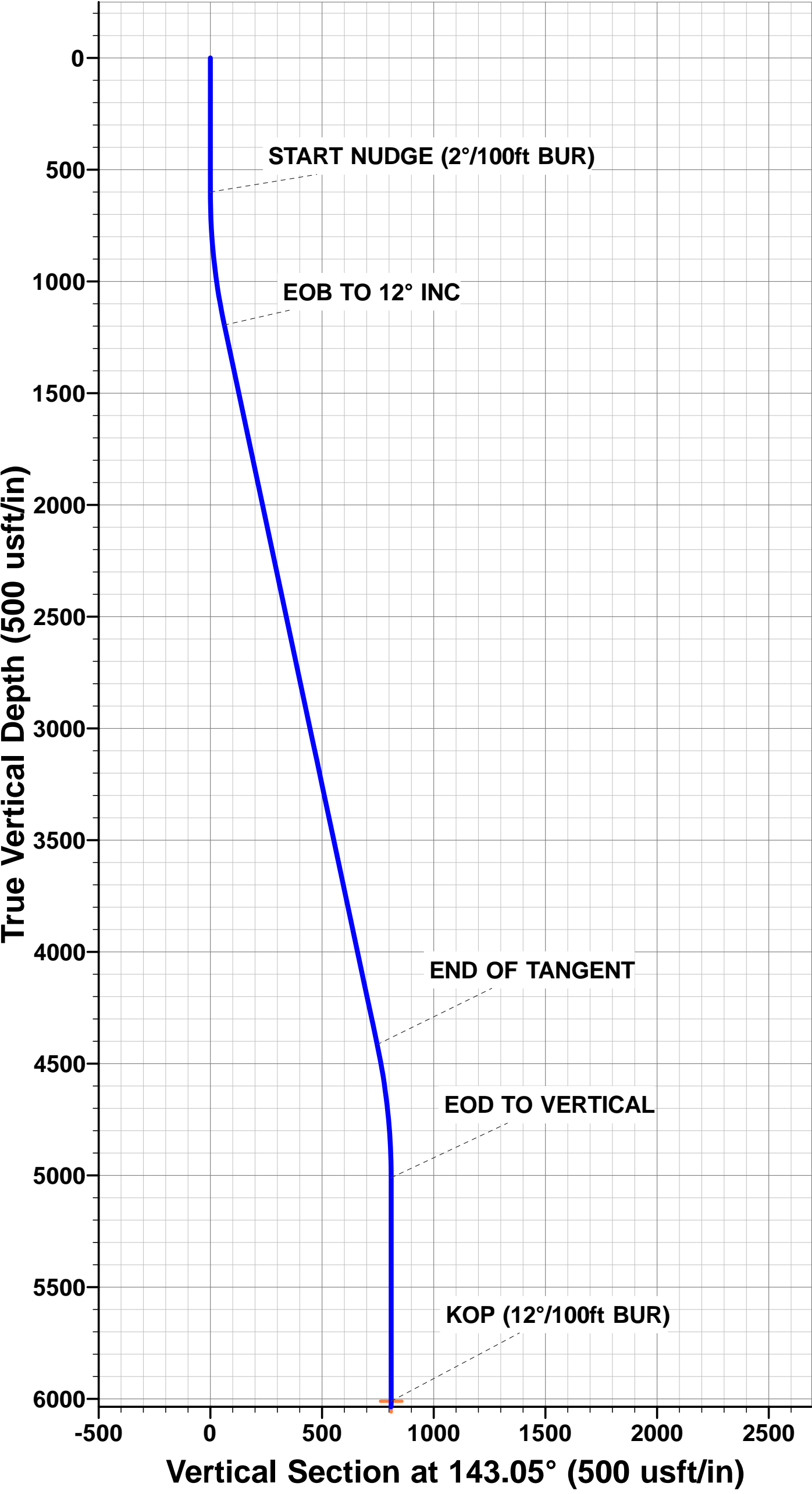

Database:	EDM 5000.1 Single User Db	Local Co-ordinate Reference:	Well NORTH PLATTE Y-U-13HC
Company:	BONANZA CREEK ENERGY INC.	TVD Reference:	KB-EST @ 4613.8usft (Original Well Elev)
Project:	WELD COUNTY, COLORADO (NAD 83)	MD Reference:	KB-EST @ 4613.8usft (Original Well Elev)
Site:	SE SE SEC. 13 T5N R63W 6th P.M.	North Reference:	True
Well:	NORTH PLATTE Y-U-13HC	Survey Calculation Method:	Minimum Curvature
Wellbore:	ORIGINAL WELLBORE		
Design:	PROPOSAL #1		

Project	WELD COUNTY, COLORADO (NAD 83)		
Map System:	US State Plane 1983	System Datum:	Mean Sea Level
Geo Datum:	North American Datum 1983		
Map Zone:	Colorado Northern Zone		Using geodetic scale factor

Site	SE SE SEC. 13 T5N R63W 6th P.M.		
Site Position:		Northing:	1,388,308.49 usft
From:	Lat/Long	Easting:	3,312,834.40 usft
Position Uncertainty:	0.0 usft	Slot Radius:	1.10000ft
		Latitude:	40.393870
		Longitude:	-104.376830
		Grid Convergence:	0.73 °

Well	NORTH PLATTE Y-U-13HC		
Well Position	+N/-S	-80.2 usft	Northing:
	+E/-W	-2.8 usft	Easting:
Position Uncertainty		0.0 usft	Wellhead Elevation:
			Latitude:
			Longitude:
			Ground Level:

Wellbore	ORIGINAL WELLBORE				
Magnetics	Model Name	Sample Date	Declination (°)	Dip Angle (°)	Field Strength (nT)
	IGRF2015	21/07/2015	8.20	66.96	52,649

Design	PROPOSAL #1			
Audit Notes:				
Version:	Phase:	PROTOTYPE	Tie On Depth:	0.0
Vertical Section:	Depth From (TVD) (usft)	+N/-S (usft)	+E/-W (usft)	Direction (°)
	0.0	0.0	0.0	5.18

Plan Sections											
MD (usft)	Inc (°)	Azi (°)	Vertical Depth	SS (usft)	+N/-S (usft)	+E/-W (usft)	Dogleg Rate (°/100usf)	Build Rate (°/100usf)	Turn Rate (°/100usf)	TFO (°)	Target
0.0	0.00	0.00	0.0	-4,613.8	0.0	0.0	0.00	0.00	0.00	0.00	
600.0	0.00	0.00	600.0	-4,013.8	0.0	0.0	0.00	0.00	0.00	0.00	
1,200.1	12.00	143.05	1,195.7	-3,418.1	-50.0	37.6	2.00	2.00	0.00	143.05	
4,491.1	12.00	143.05	4,414.8	-199.0	-597.0	449.1	0.00	0.00	0.00	0.00	
5,091.2	0.00	0.00	5,010.5	396.7	-647.0	486.7	2.00	-2.00	0.00	180.00	
6,091.2	0.00	0.00	6,010.5	1,396.7	-647.0	486.7	0.00	0.00	0.00	0.00	KOP - NORTH PLA
6,716.2	75.00	358.84	6,471.7	1,857.9	-293.2	479.5	12.00	12.00	0.00	358.84	
6,816.2	75.00	358.84	6,497.6	1,883.8	-196.6	477.6	0.00	0.00	0.00	0.00	
6,941.2	90.00	358.84	6,513.8	1,900.0	-73.1	475.1	12.00	12.00	0.00	0.00	
11,281.3	90.00	358.84	6,513.8	1,900.0	4,266.1	387.1	0.00	0.00	0.00	-65.47	BHL - NORTH PLA

Database:	EDM 5000.1 Single User Db	Local Co-ordinate Reference:	Well NORTH PLATTE Y-U-13HC
Company:	BONANZA CREEK ENERGY INC.	TVD Reference:	KB-EST @ 4613.8usft (Original Well Elev)
Project:	WELD COUNTY, COLORADO (NAD 83)	MD Reference:	KB-EST @ 4613.8usft (Original Well Elev)
Site:	SE SE SEC. 13 T5N R63W 6th P.M.	North Reference:	True
Well:	NORTH PLATTE Y-U-13HC	Survey Calculation Method:	Minimum Curvature
Wellbore:	ORIGINAL WELLBORE		
Design:	PROPOSAL #1		

Planned Survey

MD (usft)	Inc (°)	Azi (°)	TVD (usft)	SS (usft)	+N/-S (usft)	+E/-W (usft)	Vertical Section (usft)	Dogleg Rate (°/100usft)	Build Rate (°/100usft)	Turn Rate (°/100usft)
0.0	0.00	0.00	0.0	4,613.80	0.0	0.0	0.0	0.00	0.00	0.00
100.0	0.00	0.00	100.0	4,513.80	0.0	0.0	0.0	0.00	0.00	0.00
200.0	0.00	0.00	200.0	4,413.80	0.0	0.0	0.0	0.00	0.00	0.00
300.0	0.00	0.00	300.0	4,313.80	0.0	0.0	0.0	0.00	0.00	0.00
400.0	0.00	0.00	400.0	4,213.80	0.0	0.0	0.0	0.00	0.00	0.00
500.0	0.00	0.00	500.0	4,113.80	0.0	0.0	0.0	0.00	0.00	0.00
START NUDGE (2°/100ft BUR)										
600.0	0.00	0.00	600.0	4,013.80	0.0	0.0	0.0	0.00	0.00	0.00
700.0	2.00	143.05	700.0	3,913.82	-1.4	1.0	-1.3	2.00	2.00	0.00
800.0	4.00	143.05	799.8	3,813.96	-5.6	4.2	-5.2	2.00	2.00	0.00
900.0	6.00	143.05	899.5	3,714.35	-12.5	9.4	-11.6	2.00	2.00	0.00
1,000.0	8.00	143.05	998.7	3,615.10	-22.3	16.8	-20.7	2.00	2.00	0.00
1,100.0	10.00	143.05	1,097.5	3,516.33	-34.8	26.2	-32.3	2.00	2.00	0.00
1,200.0	12.00	143.05	1,195.6	3,418.18	-50.0	37.6	-46.4	2.00	2.00	0.00
EOB TO 12° INC										
1,200.1	12.00	143.05	1,195.7	3,418.06	-50.0	37.6	-46.4	2.00	2.00	0.00
1,300.0	12.00	143.05	1,293.4	3,320.36	-66.6	50.1	-61.8	0.00	0.00	0.00
1,400.0	12.00	143.05	1,391.3	3,222.55	-83.3	62.6	-77.3	0.00	0.00	0.00
1,500.0	12.00	143.05	1,489.1	3,124.74	-99.9	75.1	-92.7	0.00	0.00	0.00
1,600.0	12.00	143.05	1,586.9	3,026.92	-116.5	87.6	-108.1	0.00	0.00	0.00
1,700.0	12.00	143.05	1,684.7	2,929.11	-133.1	100.1	-123.5	0.00	0.00	0.00
1,800.0	12.00	143.05	1,782.5	2,831.29	-149.7	112.6	-138.9	0.00	0.00	0.00
1,900.0	12.00	143.05	1,880.3	2,733.48	-166.4	125.1	-154.4	0.00	0.00	0.00
2,000.0	12.00	143.05	1,978.1	2,635.67	-183.0	137.6	-169.8	0.00	0.00	0.00
2,100.0	12.00	143.05	2,075.9	2,537.85	-199.6	150.1	-185.2	0.00	0.00	0.00
2,200.0	12.00	143.05	2,173.8	2,440.04	-216.2	162.6	-200.6	0.00	0.00	0.00
2,300.0	12.00	143.05	2,271.6	2,342.22	-232.8	175.1	-216.0	0.00	0.00	0.00
2,400.0	12.00	143.05	2,369.4	2,244.41	-249.4	187.6	-231.5	0.00	0.00	0.00
2,500.0	12.00	143.05	2,467.2	2,146.60	-266.1	200.1	-246.9	0.00	0.00	0.00
2,600.0	12.00	143.05	2,565.0	2,048.78	-282.7	212.6	-262.3	0.00	0.00	0.00
2,700.0	12.00	143.05	2,662.8	1,950.97	-299.3	225.1	-277.7	0.00	0.00	0.00
2,800.0	12.00	143.05	2,760.6	1,853.15	-315.9	237.6	-293.2	0.00	0.00	0.00
2,900.0	12.00	143.05	2,858.5	1,755.34	-332.5	250.2	-308.6	0.00	0.00	0.00
3,000.0	12.00	143.05	2,956.3	1,657.53	-349.2	262.7	-324.0	0.00	0.00	0.00
3,100.0	12.00	143.05	3,054.1	1,559.71	-365.8	275.2	-339.4	0.00	0.00	0.00
3,200.0	12.00	143.05	3,151.9	1,461.90	-382.4	287.7	-354.8	0.00	0.00	0.00
3,300.0	12.00	143.05	3,249.7	1,364.09	-399.0	300.2	-370.3	0.00	0.00	0.00
3,400.0	12.00	143.05	3,347.5	1,266.27	-415.6	312.7	-385.7	0.00	0.00	0.00
3,500.0	12.00	143.05	3,445.3	1,168.46	-432.3	325.2	-401.1	0.00	0.00	0.00
3,600.0	12.00	143.05	3,543.2	1,070.64	-448.9	337.7	-416.5	0.00	0.00	0.00
3,700.0	12.00	143.05	3,641.0	972.83	-465.5	350.2	-431.9	0.00	0.00	0.00
3,800.0	12.00	143.05	3,738.8	875.02	-482.1	362.7	-447.4	0.00	0.00	0.00
3,900.0	12.00	143.05	3,836.6	777.20	-498.7	375.2	-462.8	0.00	0.00	0.00
4,000.0	12.00	143.05	3,934.4	679.39	-515.3	387.7	-478.2	0.00	0.00	0.00
4,100.0	12.00	143.05	4,032.2	581.57	-532.0	400.2	-493.6	0.00	0.00	0.00
4,200.0	12.00	143.05	4,130.0	483.76	-548.6	412.7	-509.0	0.00	0.00	0.00
4,300.0	12.00	143.05	4,227.9	385.95	-565.2	425.2	-524.5	0.00	0.00	0.00
4,400.0	12.00	143.05	4,325.7	288.13	-581.8	437.7	-539.9	0.00	0.00	0.00
END OF TANGENT										
4,491.1	12.00	143.05	4,414.8	199.04	-597.0	449.1	-553.9	0.00	0.00	0.00
4,500.0	11.82	143.05	4,423.5	190.32	-598.4	450.2	-555.3	2.00	-2.00	0.00
4,600.0	9.82	143.05	4,521.7	92.10	-613.4	461.4	-569.2	2.00	-2.00	0.00
4,700.0	7.82	143.05	4,620.5	-6.71	-625.7	470.7	-580.6	2.00	-2.00	0.00

Database:	EDM 5000.1 Single User Db	Local Co-ordinate Reference:	Well NORTH PLATTE Y-U-13HC
Company:	BONANZA CREEK ENERGY INC.	TVD Reference:	KB-EST @ 4613.8usft (Original Well Elev)
Project:	WELD COUNTY, COLORADO (NAD 83)	MD Reference:	KB-EST @ 4613.8usft (Original Well Elev)
Site:	SE SE SEC. 13 T5N R63W 6th P.M.	North Reference:	True
Well:	NORTH PLATTE Y-U-13HC	Survey Calculation Method:	Minimum Curvature
Wellbore:	ORIGINAL WELLBORE		
Design:	PROPOSAL #1		

Planned Survey

MD (usft)	Inc (°)	Azi (°)	TVD (usft)	SS (usft)	+N/-S (usft)	+E/-W (usft)	Vertical Section (usft)	Dogleg Rate (°/100usft)	Build Rate (°/100usft)	Turn Rate (°/100usft)
4,800.0	5.82	143.05	4,719.8	-106.00	-635.2	477.8	-589.4	2.00	-2.00	0.00
4,900.0	3.82	143.05	4,819.4	-205.64	-641.9	482.9	-595.6	2.00	-2.00	0.00
5,000.0	1.82	143.05	4,919.3	-305.51	-645.8	485.8	-599.3	2.00	-2.00	0.00
EOD TO VERTICAL										
5,091.2	0.00	0.00	5,010.5	-396.70	-647.0	486.7	-600.4	2.00	-2.00	0.00
5,100.0	0.00	0.00	5,019.3	-405.50	-647.0	486.7	-600.4	0.00	0.00	0.00
5,200.0	0.00	0.00	5,119.3	-505.50	-647.0	486.7	-600.4	0.00	0.00	0.00
5,300.0	0.00	0.00	5,219.3	-605.50	-647.0	486.7	-600.4	0.00	0.00	0.00
5,400.0	0.00	0.00	5,319.3	-705.50	-647.0	486.7	-600.4	0.00	0.00	0.00
5,500.0	0.00	0.00	5,419.3	-805.50	-647.0	486.7	-600.4	0.00	0.00	0.00
5,600.0	0.00	0.00	5,519.3	-905.50	-647.0	486.7	-600.4	0.00	0.00	0.00
5,700.0	0.00	0.00	5,619.3	-1,005.50	-647.0	486.7	-600.4	0.00	0.00	0.00
5,800.0	0.00	0.00	5,719.3	-1,105.50	-647.0	486.7	-600.4	0.00	0.00	0.00
5,900.0	0.00	0.00	5,819.3	-1,205.50	-647.0	486.7	-600.4	0.00	0.00	0.00
6,000.0	0.00	0.00	5,919.3	-1,305.50	-647.0	486.7	-600.4	0.00	0.00	0.00
KOP (12°/100ft BUR)										
6,091.2	0.00	0.00	6,010.5	-1,396.70	-647.0	486.7	-600.4	0.00	0.00	0.00
6,100.0	1.06	358.84	6,019.3	-1,405.50	-646.9	486.7	-600.3	12.00	12.00	0.00
6,200.0	13.06	358.84	6,118.4	-1,504.56	-634.7	486.5	-588.1	12.00	12.00	0.00
6,300.0	25.06	358.84	6,212.7	-1,598.91	-602.1	485.8	-555.7	12.00	12.00	0.00
6,400.0	37.06	358.84	6,298.2	-1,684.42	-550.6	484.7	-504.5	12.00	12.00	0.00
6,500.0	49.06	358.84	6,371.2	-1,757.35	-482.5	483.4	-436.8	12.00	12.00	0.00
6,600.0	61.06	358.84	6,428.3	-1,814.52	-400.7	481.7	-355.5	12.00	12.00	0.00
6,700.0	73.06	358.84	6,467.2	-1,853.44	-308.8	479.9	-264.1	12.00	12.00	0.00
START OF TANGENT										
6,716.2	75.00	358.84	6,471.7	-1,857.90	-293.2	479.5	-248.6	12.00	12.00	0.00
6,800.0	75.00	358.84	6,493.4	-1,879.58	-212.3	477.9	-168.2	0.00	0.00	0.00
END OF TANGENT										
6,816.2	75.00	358.84	6,497.6	-1,883.78	-196.6	477.6	-152.6	0.00	0.00	0.00
6,900.0	85.06	358.84	6,512.1	-1,898.27	-114.2	475.9	-70.7	12.00	12.00	0.00
7" ICP *NEW* - NORTH PLATTE Y-U-13HC										
6,941.2	90.00	358.84	6,513.8	-1,900.05	-73.1	475.1	-29.8	12.00	12.00	0.00
7,000.0	90.00	358.84	6,513.8	-1,900.05	-14.3	473.9	28.6	0.00	0.00	0.00
7,100.0	90.00	358.84	6,513.8	-1,900.05	85.7	471.9	128.0	0.00	0.00	0.00
7,200.0	90.00	358.84	6,513.8	-1,900.05	185.7	469.8	227.4	0.00	0.00	0.00
7,300.0	90.00	358.84	6,513.8	-1,900.05	285.7	467.8	326.8	0.00	0.00	0.00
7,400.0	90.00	358.84	6,513.8	-1,900.05	385.6	465.8	426.2	0.00	0.00	0.00
7,500.0	90.00	358.84	6,513.8	-1,900.05	485.6	463.8	525.5	0.00	0.00	0.00
7,600.0	90.00	358.84	6,513.8	-1,900.05	585.6	461.7	624.9	0.00	0.00	0.00
7,700.0	90.00	358.84	6,513.8	-1,900.05	685.6	459.7	724.3	0.00	0.00	0.00
7,800.0	90.00	358.84	6,513.8	-1,900.04	785.6	457.7	823.7	0.00	0.00	0.00
7,900.0	90.00	358.84	6,513.8	-1,900.04	885.5	455.7	923.1	0.00	0.00	0.00
8,000.0	90.00	358.84	6,513.8	-1,900.04	985.5	453.6	1,022.5	0.00	0.00	0.00
8,100.0	90.00	358.84	6,513.8	-1,900.04	1,085.5	451.6	1,121.9	0.00	0.00	0.00
8,200.0	90.00	358.84	6,513.8	-1,900.04	1,185.5	449.6	1,221.3	0.00	0.00	0.00
8,300.0	90.00	358.84	6,513.8	-1,900.04	1,285.5	447.6	1,320.6	0.00	0.00	0.00
8,400.0	90.00	358.84	6,513.8	-1,900.04	1,385.4	445.5	1,420.0	0.00	0.00	0.00
8,500.0	90.00	358.84	6,513.8	-1,900.04	1,485.4	443.5	1,519.4	0.00	0.00	0.00
8,600.0	90.00	358.84	6,513.8	-1,900.04	1,585.4	441.5	1,618.8	0.00	0.00	0.00
8,700.0	90.00	358.84	6,513.8	-1,900.04	1,685.4	439.5	1,718.2	0.00	0.00	0.00
8,800.0	90.00	358.84	6,513.8	-1,900.04	1,785.4	437.4	1,817.6	0.00	0.00	0.00
8,900.0	90.00	358.84	6,513.8	-1,900.04	1,885.3	435.4	1,917.0	0.00	0.00	0.00
9,000.0	90.00	358.84	6,513.8	-1,900.04	1,985.3	433.4	2,016.4	0.00	0.00	0.00
9,100.0	90.00	358.84	6,513.8	-1,900.04	2,085.3	431.3	2,115.7	0.00	0.00	0.00

Database:	EDM 5000.1 Single User Db	Local Co-ordinate Reference:	Well NORTH PLATTE Y-U-13HC
Company:	BONANZA CREEK ENERGY INC.	TVD Reference:	KB-EST @ 4613.8usft (Original Well Elev)
Project:	WELD COUNTY, COLORADO (NAD 83)	MD Reference:	KB-EST @ 4613.8usft (Original Well Elev)
Site:	SE SE SEC. 13 T5N R63W 6th P.M.	North Reference:	True
Well:	NORTH PLATTE Y-U-13HC	Survey Calculation Method:	Minimum Curvature
Wellbore:	ORIGINAL WELLBORE		
Design:	PROPOSAL #1		

Planned Survey

MD (usft)	Inc (°)	Azi (°)	TVD (usft)	SS (usft)	+N/-S (usft)	+E/-W (usft)	Vertical Section (usft)	Dogleg Rate (°/100usft)	Build Rate (°/100usft)	Turn Rate (°/100usft)
9,200.0	90.00	358.84	6,513.8	-1,900.03	2,185.3	429.3	2,215.1	0.00	0.00	0.00
9,300.0	90.00	358.84	6,513.8	-1,900.03	2,285.3	427.3	2,314.5	0.00	0.00	0.00
9,400.0	90.00	358.84	6,513.8	-1,900.03	2,385.2	425.3	2,413.9	0.00	0.00	0.00
9,500.0	90.00	358.84	6,513.8	-1,900.03	2,485.2	423.2	2,513.3	0.00	0.00	0.00
9,600.0	90.00	358.84	6,513.8	-1,900.03	2,585.2	421.2	2,612.7	0.00	0.00	0.00
9,700.0	90.00	358.84	6,513.8	-1,900.03	2,685.2	419.2	2,712.1	0.00	0.00	0.00
9,800.0	90.00	358.84	6,513.8	-1,900.03	2,785.1	417.2	2,811.5	0.00	0.00	0.00
9,900.0	90.00	358.84	6,513.8	-1,900.03	2,885.1	415.1	2,910.8	0.00	0.00	0.00
10,000.0	90.00	358.84	6,513.8	-1,900.02	2,985.1	413.1	3,010.2	0.00	0.00	0.00
10,100.0	90.00	358.84	6,513.8	-1,900.02	3,085.1	411.1	3,109.6	0.00	0.00	0.00
10,200.0	90.00	358.84	6,513.8	-1,900.02	3,185.1	409.0	3,209.0	0.00	0.00	0.00
10,300.0	90.00	358.84	6,513.8	-1,900.02	3,285.0	407.0	3,308.4	0.00	0.00	0.00
10,400.0	90.00	358.84	6,513.8	-1,900.02	3,385.0	405.0	3,407.8	0.00	0.00	0.00
10,500.0	90.00	358.84	6,513.8	-1,900.02	3,485.0	403.0	3,507.2	0.00	0.00	0.00
10,600.0	90.00	358.84	6,513.8	-1,900.01	3,585.0	400.9	3,606.5	0.00	0.00	0.00
10,700.0	90.00	358.84	6,513.8	-1,900.01	3,685.0	398.9	3,705.9	0.00	0.00	0.00
10,800.0	90.00	358.84	6,513.8	-1,900.01	3,784.9	396.9	3,805.3	0.00	0.00	0.00
10,900.0	90.00	358.84	6,513.8	-1,900.01	3,884.9	394.8	3,904.7	0.00	0.00	0.00
11,000.0	90.00	358.84	6,513.8	-1,900.01	3,984.9	392.8	4,004.1	0.00	0.00	0.00
11,100.0	90.00	358.84	6,513.8	-1,900.00	4,084.9	390.8	4,103.5	0.00	0.00	0.00
11,200.0	90.00	358.84	6,513.8	-1,900.00	4,184.9	388.8	4,202.9	0.00	0.00	0.00
BHL - NORTH PLATTE Y-U-13HC										
11,281.3	90.00	358.84	6,513.8	-1,900.00	4,266.1	387.1	4,283.6	0.00	0.00	0.00

Plan Annotations

MD (usft)	TVD (usft)	Local Coordinates		Comment
		+N/-S (usft)	+E/-W (usft)	
600.0	600.0	0.0	0.0	START NUDGE (2°/100ft BUR)
1,200.1	1,195.7	-50.0	37.6	EOB TO 12° INC
4,491.1	4,414.8	-597.0	449.1	END OF TANGENT
5,091.2	5,010.5	-647.0	486.7	EOD TO VERTICAL
6,091.2	6,010.5	-647.0	486.7	KOP (12°/100ft BUR)
6,716.2	6,471.7	-293.2	479.5	START OF TANGENT
6,816.2	6,497.6	-196.6	477.6	END OF TANGENT
6,941.2	6,513.8	-73.1	475.1	7" ICP *NEW* - NORTH PLATTE Y-U-13HC
11,281.3	6,513.8	4,266.1	387.1	BHL - NORTH PLATTE Y-U-13HC