

Well Name: LOUSTALET 15-01

VERTICAL - ORIGINAL HOLE, 8/7/2015 9:47:42 AM

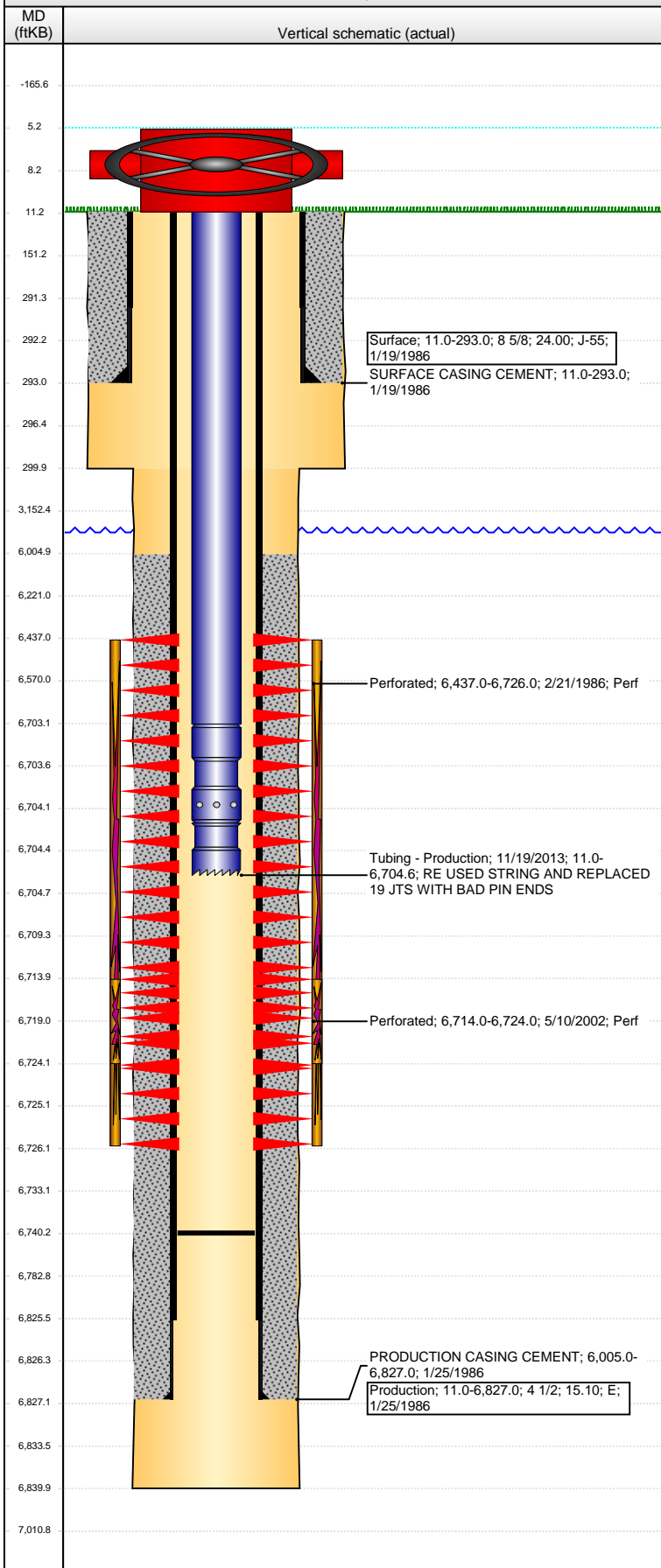

Well Header

API 05-123-12923	Business Unit DJ BASIN	District 15	Well Config VERTICAL
Original KB Elevation (ft) 4,586.00	KB - GL / MSL (ftKB) 11.00	Spud Date 1/18/1986	P & A Date
Comment			

Directions To Well

HWY 34 AND CR 56, NE 6/10, N 3/10, W 2/10, SOUTH INTO

Congressional Location

Quarter 1	Quarter 2	Quarter 3	Quarter 4	Section	Township	Twnshp N...	Range	Rng E/W Dir
		NW	SW	15	5	N	64	W

Bottom Hole Location

North-South Distance (ft)	From N or S Line	East-West Distance (ft)	From E or W Line
---------------------------	------------------	-------------------------	------------------

Plug Back Total Depths

Date	Depth (ftKB)	Method	Com
1/29/1986	6,729.0	CASED HOLE LOG	DEPTH LOGGER
5/16/2002	6,745.0	TAG	FILL
11/18/2013	6,763.0	TAG	
2/18/2015	6,740.0	TAG	TAGGED SAND WITH IMPRESSION BLOCK

Wellbore Sections

Section Des	Size (in)	Act Top, MD (ftKB)	Act Btm, MD (ftKB)
SURFACE	12 1/4	11.0	300.0
PRODUCTION	7 7/8	300.0	6,840.0

Zone Statuses

Zone Name	Status Date	Status	Fluid Type	Job	Prod Method
CODELL	3/11/1986	PR		DRILLING/CO...	
CODELL	5/16/2002	PR		RE-FRAC, 5/9/...	
NIOBRARA	3/11/1986	PR		DRILLING/CO...	

Casing Strings

Surface, 293.0ftKB

Casing Description	Run Date	OD (in)	Wt/Len (l...)	Grade	Top, MD (ft...)	MD (ftKB)
Surface	1/19/1986	8 5/8	24.00	J-55	11.0	293.0

Production, 6,827.0ftKB

Casing Description	Run Date	OD (in)	Wt/Len (l...)	Grade	Top, MD (ft...)	MD (ftKB)
Production	1/25/1986	4 1/2	15.10	E	11.0	6,827.0

Cement

Description	Top Depth (ftKB)	Bottom Depth (ftKB)
SURFACE CASING CEMENT	11.0	293.0
Description	Top Depth (ftKB)	Bottom Depth (ftKB)
PRODUCTION CASING CEMENT	6,005.0	6,827.0

Tubing Strings

Tubing Description	Run Date	String...	ID (in)	Wt (lb/ft)	Grade	Len (ft)	Set De...
Tubing	5/15/2002	2 3/8	2.000	4.70		6,687.00	
Tubing Description	Run Date	String...	ID (in)	Wt (lb/ft)	Grade	Len (ft)	Set De...
Tubing - Production	11/19/2013	2 3/8	1.995	4.70	J-55	6,693.57	

Tubing Components

Item Des	OD (in)	Wt (lb/ft)	Grade	Jts	Len (ft)	Btm (ftKB)	Btm (TVD) (ftKB)
Tubing	2 3/8	4.70	J-55	217	6,691.97	6,703.0	
Pump Seating Nipple	2 3/8	1.10		1	1.20	6,704.2	
Notched collar	2 3/8			1	0.40	6,704.6	

Perforation Data

Zone	Bnch/St g	Entered Shot Total	Top (ftKB)	Btm (ftKB)	Date
NIOBRARA-CODELL, ORIGINAL...		16	6,437.00	6,726.00	2/21/1986
CODELL, ORIGINAL HOLE		40	6,714.00	6,724.00	5/10/2002

Stimulations & Treatments

Date	Zone	Primary Job Type
2/26/1986	NIOBRARA-CODELL, ORIGINAL HOLE	DRILLING/COMPLETION - ORIGINAL
Technical Result		Tech Result Note
Comment		
LTD ENTRY FRAC		

Well Name: LOUSTALET 15-01

VERTICAL - ORIGINAL HOLE, 8/7/2015 9:47:45 AM

Stimulations & Treatments

Date 5/14/2002	Zone CODELL, ORIGINAL HOLE	Primary Job Type RE-FRAC
Technical Result	Tech Result Details	Tech Result Note
Comment		

Other In Hole

Run Date	Des	OD (in)	Top (ftKB)	Btm (ftKB)

Logs

Date	Type	Top, MD (ftKB)	Btm, MD (ftKB)
1/24/1986	COMPENSATED DENSITY	5,950.0	6,830.0
1/24/1986	INDUCTION	292.0	6,837.0
1/29/1986	ACOUSTIC	5,950.0	6,729.0

