



CEMENT BOND LOG
GAMMA RAY

COMPANY: CONQUEST OIL CO./BATIA OIL CO.
WELL: SOUTH SHALE RIDGE 3-20
FIELD: S. SHALE RIDGE
COUNTY: MESA STATE: COLO

Other Logs

LOCATION: 528' FNL & 1515' FNL
SEC. 20 TWP. 8S RGE. 98W
Elevation
KB. 6680'
DF. 6679'
GL. 6670'

PERMANENT DATUM: GL ELEV.: 6670'
Log Measured From: KB Above Perm Datum 10'
Drilling Measured From: KB

Type Log: CBL/CCL/GR
Run No.: ONE
Date: 1-9-91
Total Depth Driller: NA
Present Depth Driller: NA
Total Depth RMWS: 3980'
Survey Begins: 3973'
Survey Ends: 1197'
Truck No: 201
Location: G.J.
Type Fluid in Hole: WATER
Weight lb/gal.: NA
Fluid Level: FULL
Max. Hole Temp.: NA

Tight Hole

Recorded By: CONLEY
Witnessed By: MR. DOWDEN

BORE HOLE RECORD				CASING RECORD			
RUN	BIT	FROM	TO	SIZE	WT.	FROM	TO
	7.875"			8.675"		SURFACE	249'
				4.5"	9.5#	SURFACE	T.D.

EQUIPMENT DATA

TRUCK NO.: 201
C.B.T. S/N: 9023
GAMMA TOOL S/N: 8934
OTHER: SSF917CH

REMARKS:



CASING PRES. (Surf): STATIC
MICROSECONDS 1000

PIPE AMPLITUDE
TRAVEL TIME 400

GAMMA RAY 200

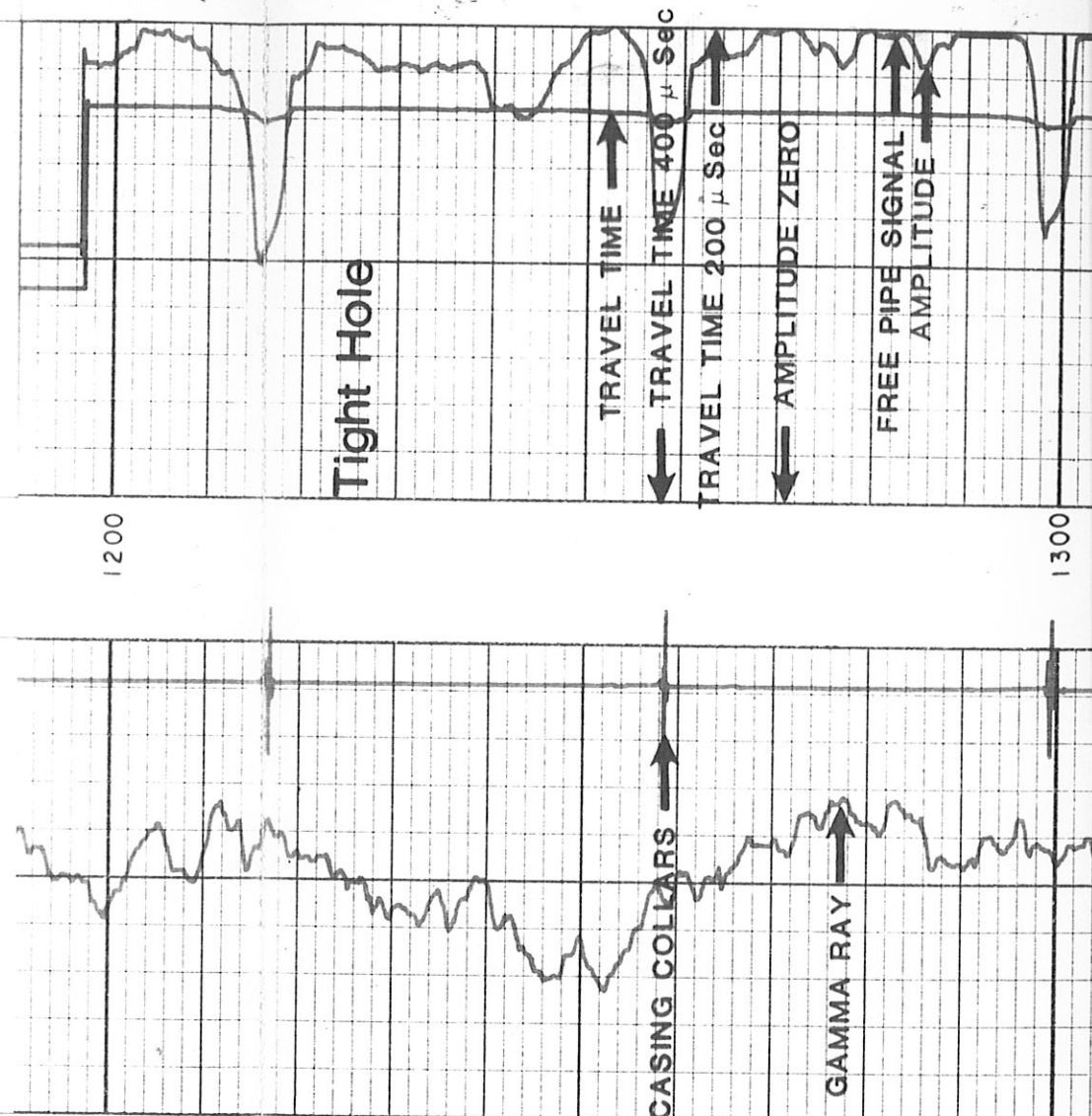

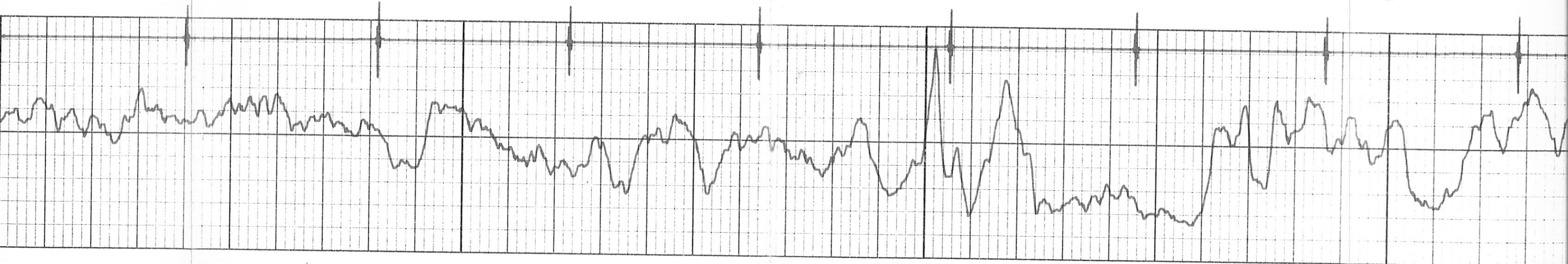
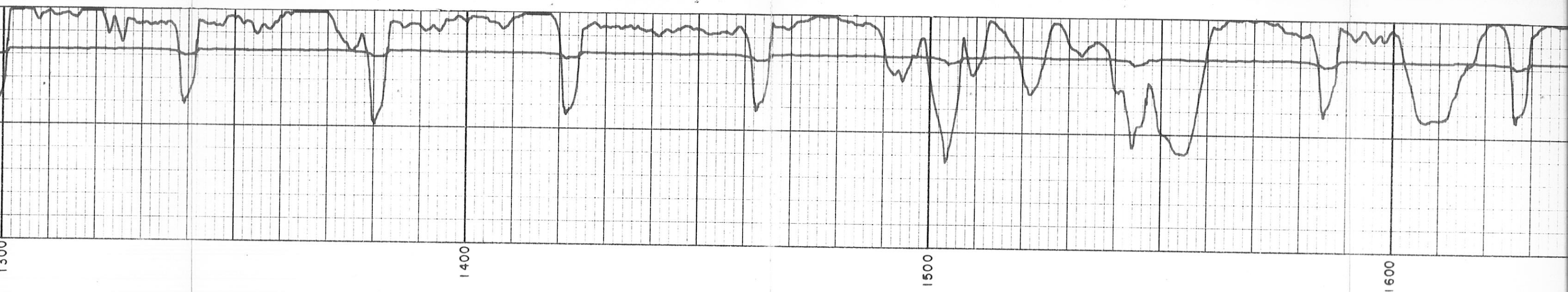
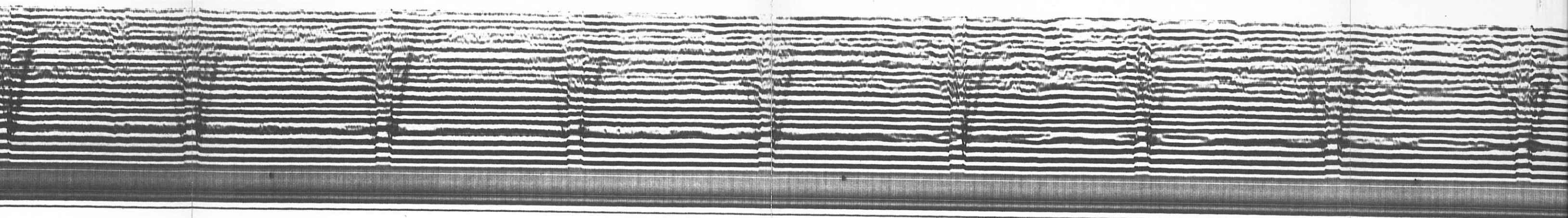

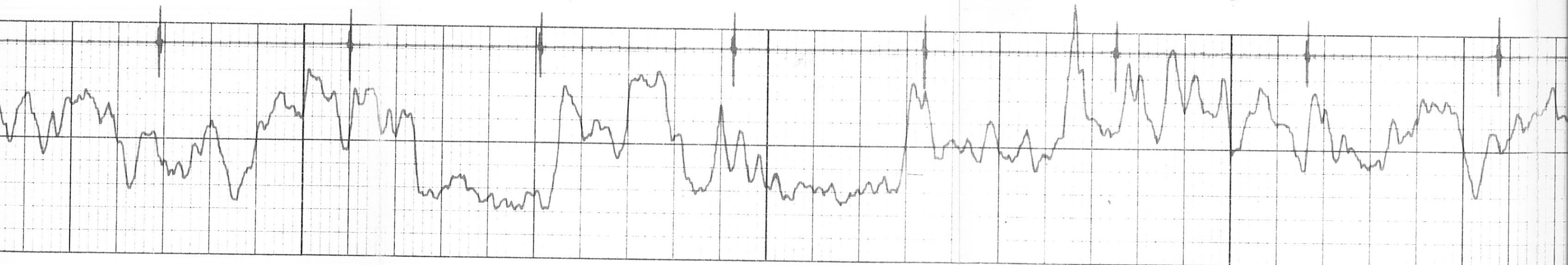
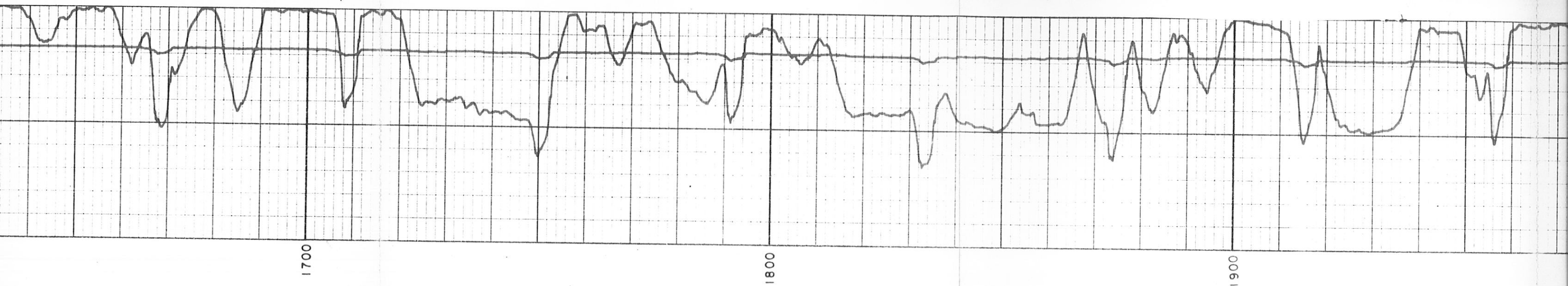
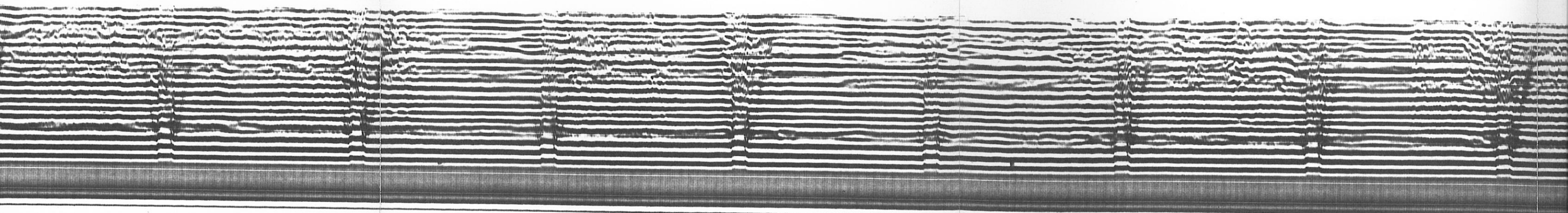

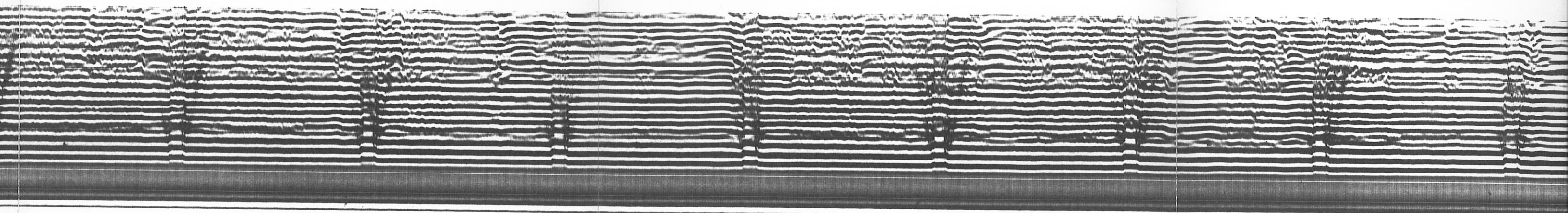

2000

2100

2200

2300

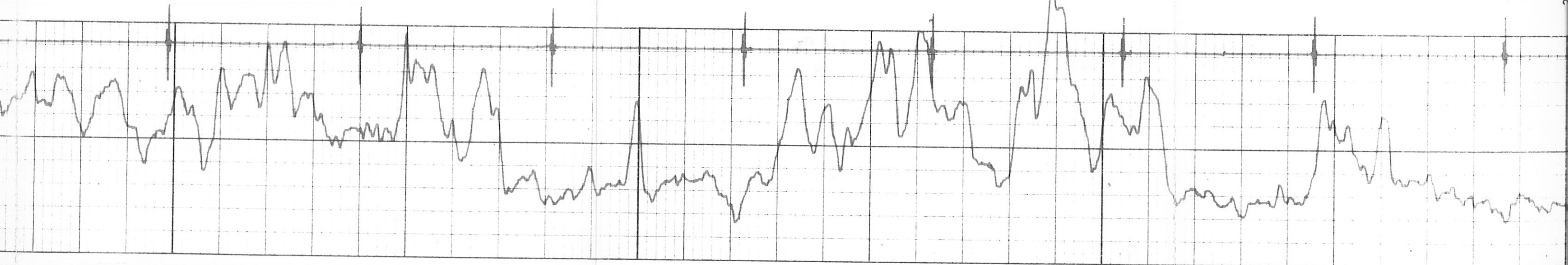

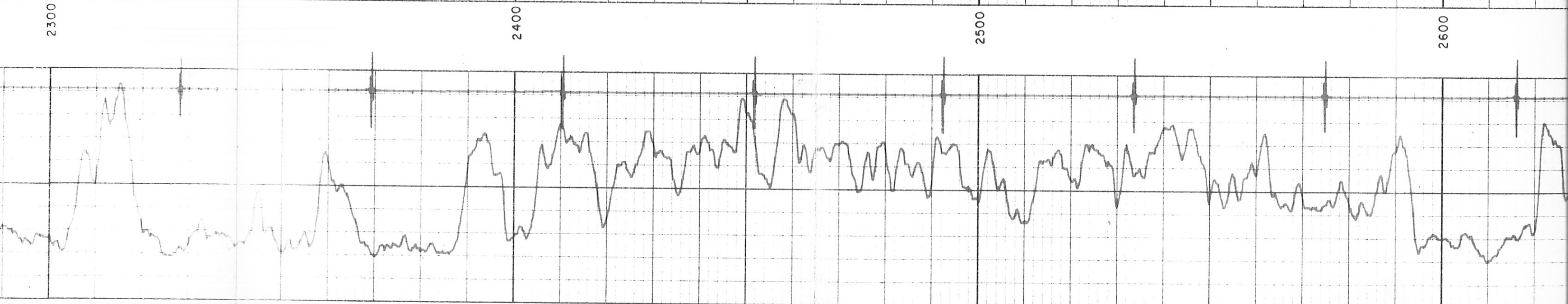
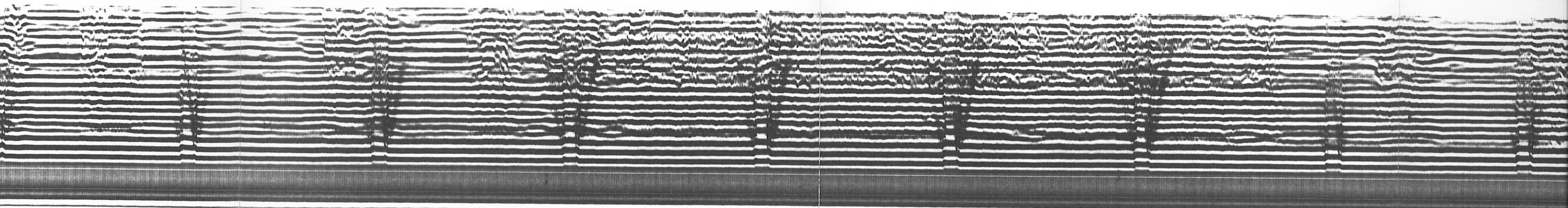

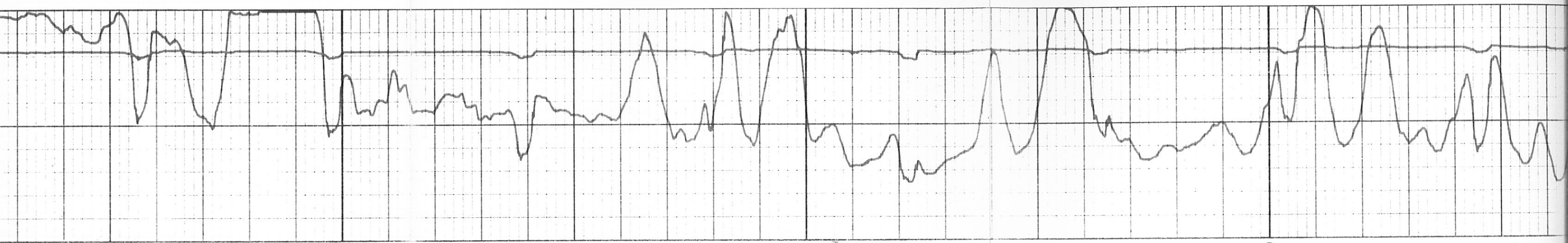
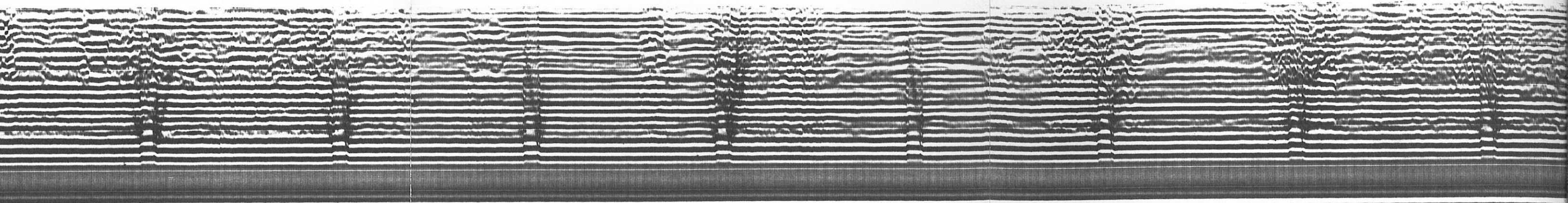

2700

2800

2900

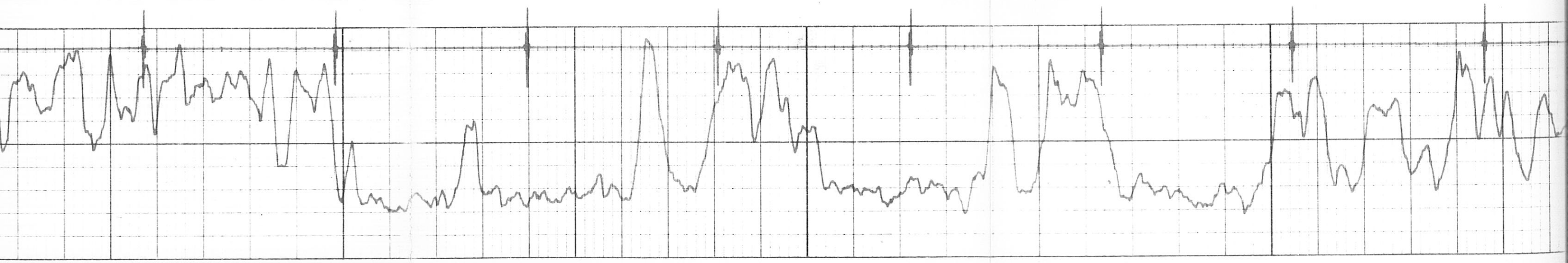

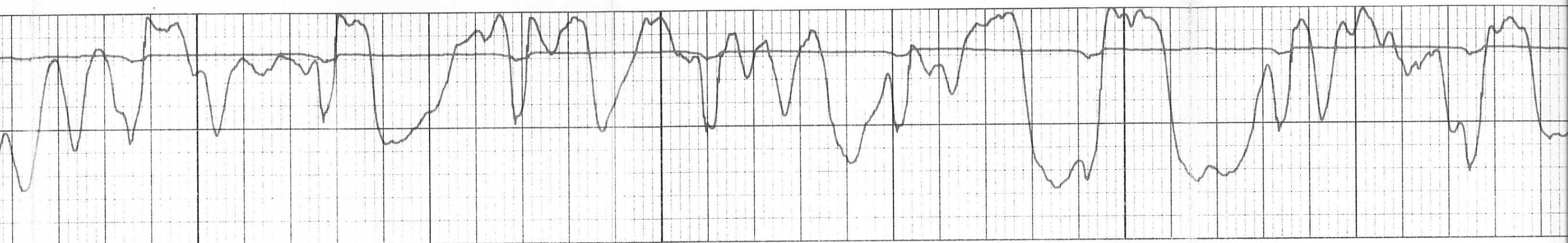
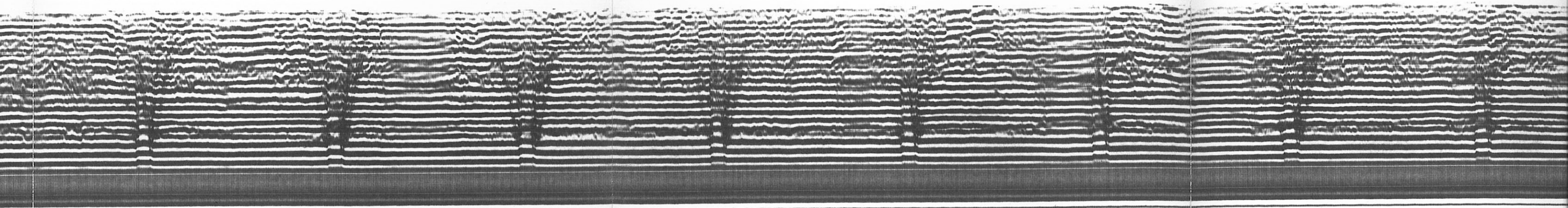

3000

3100

3200

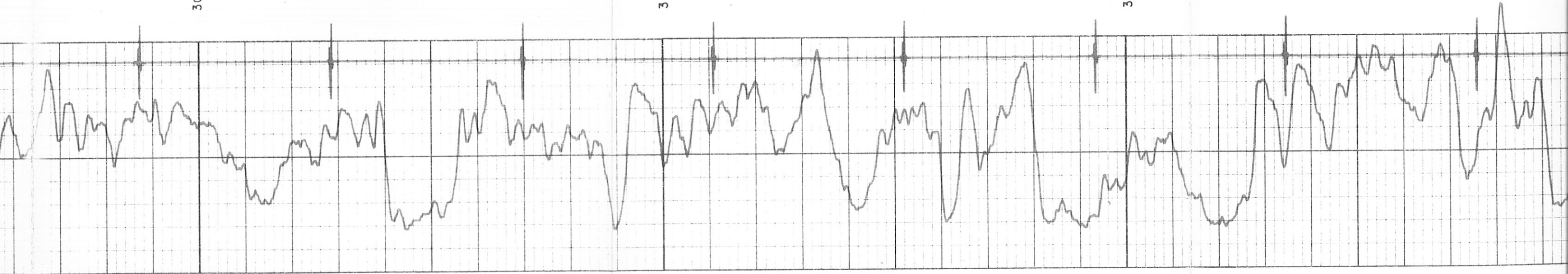

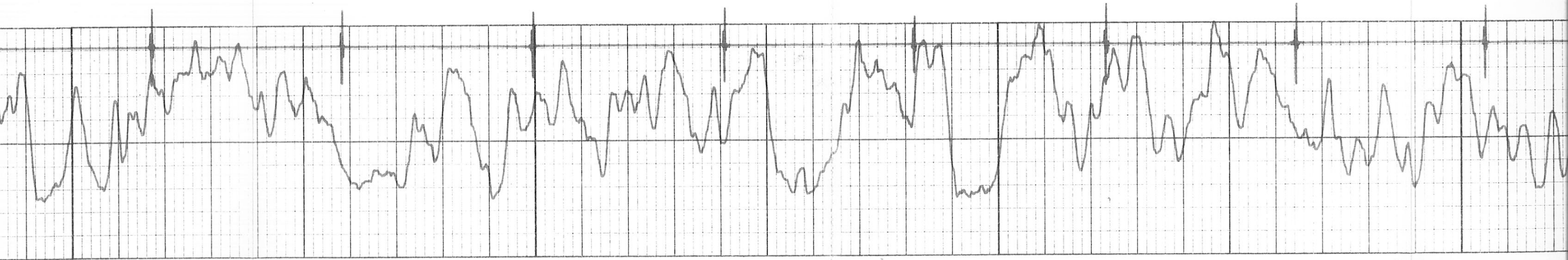
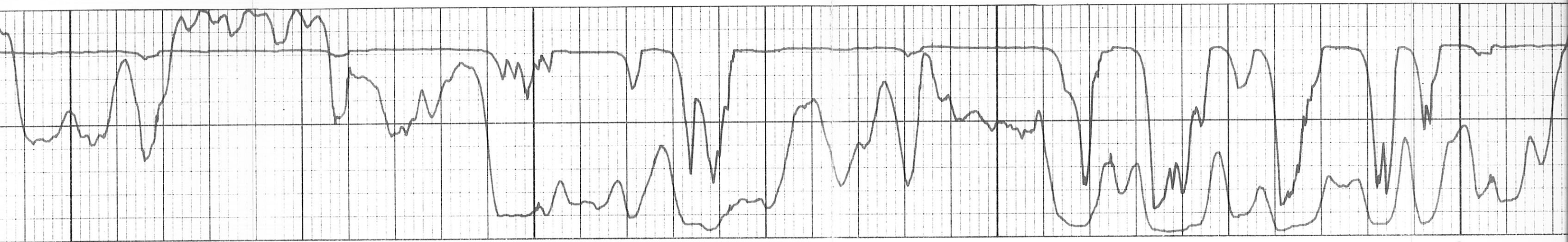
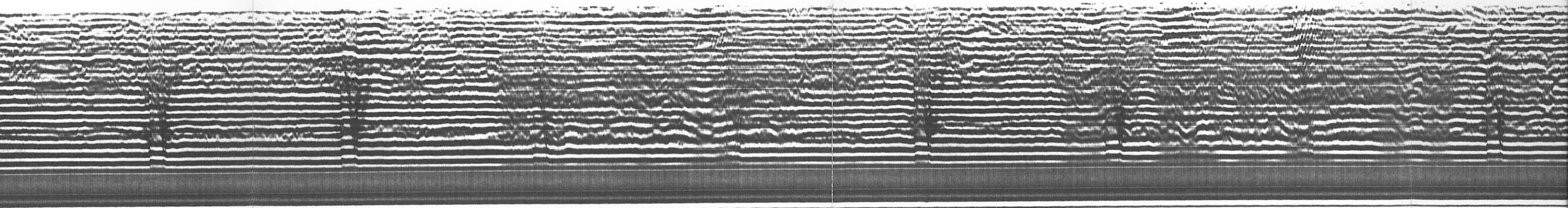

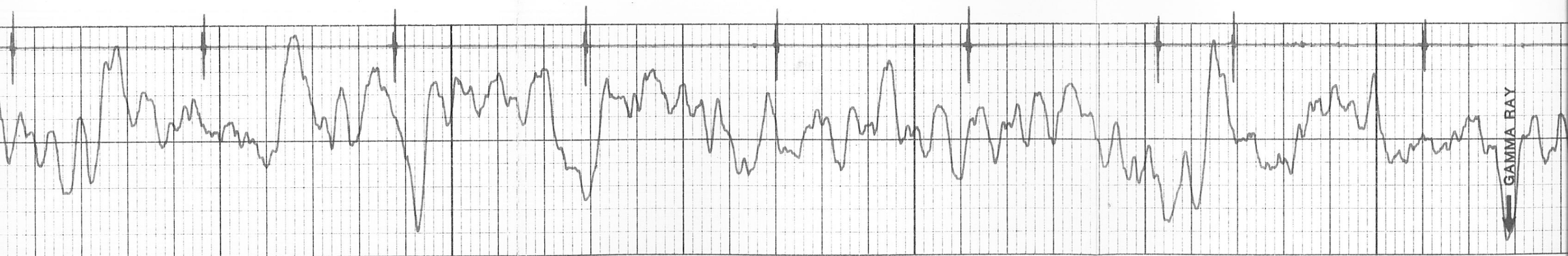
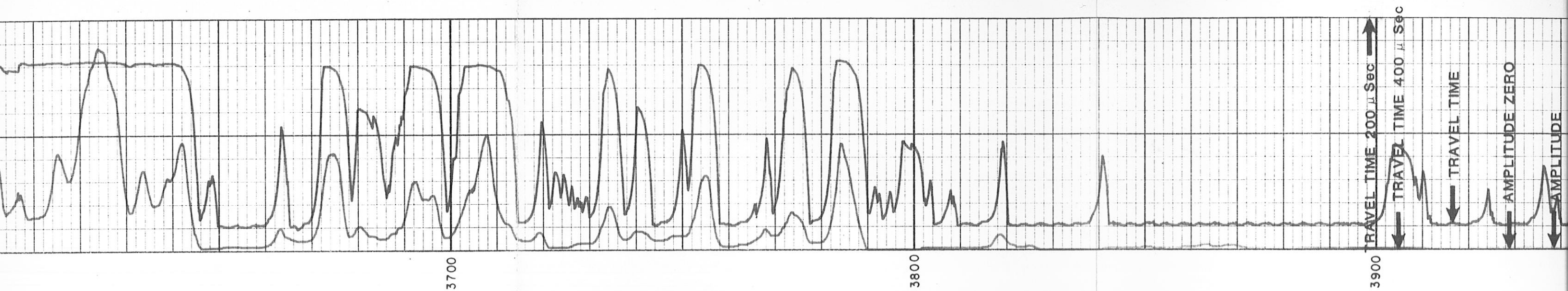
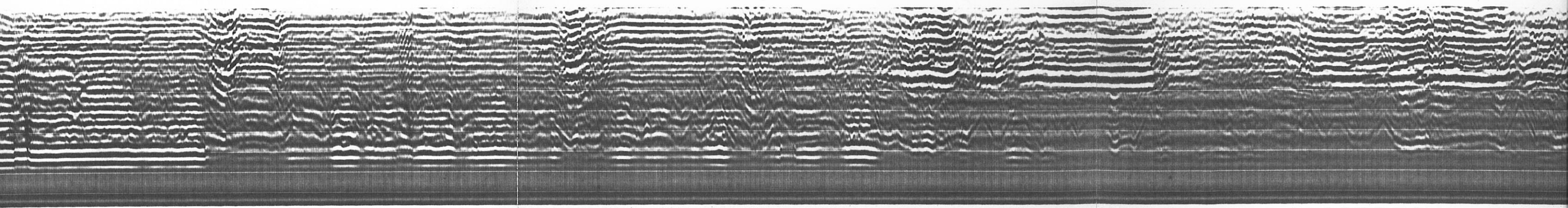

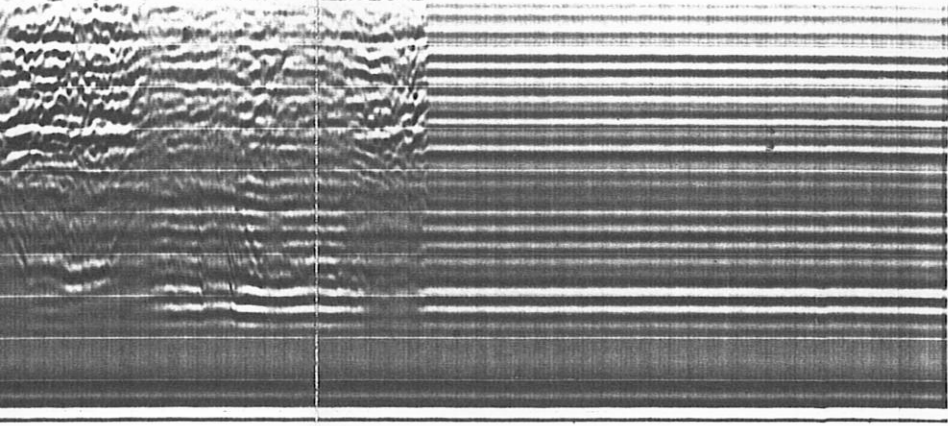
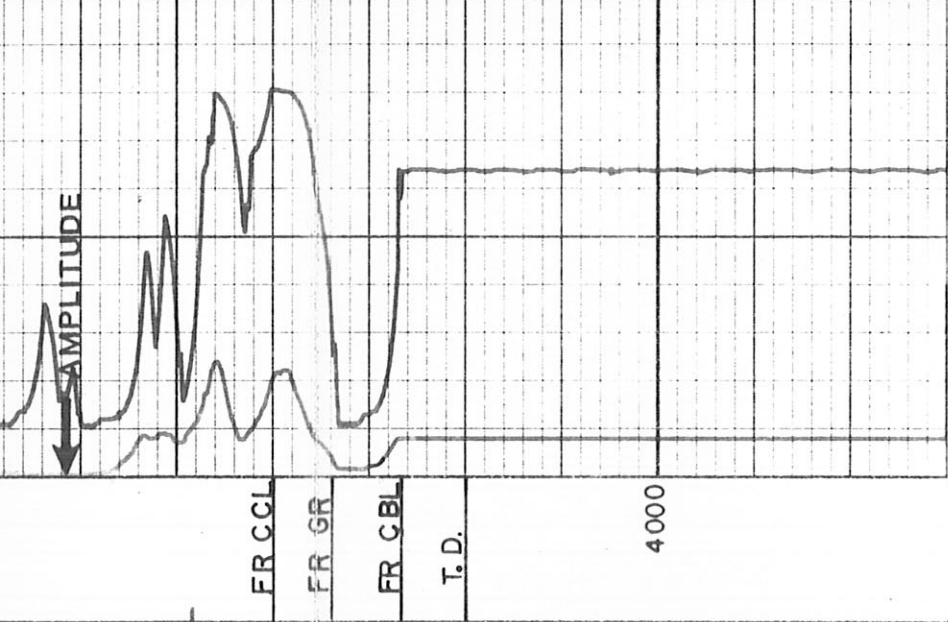
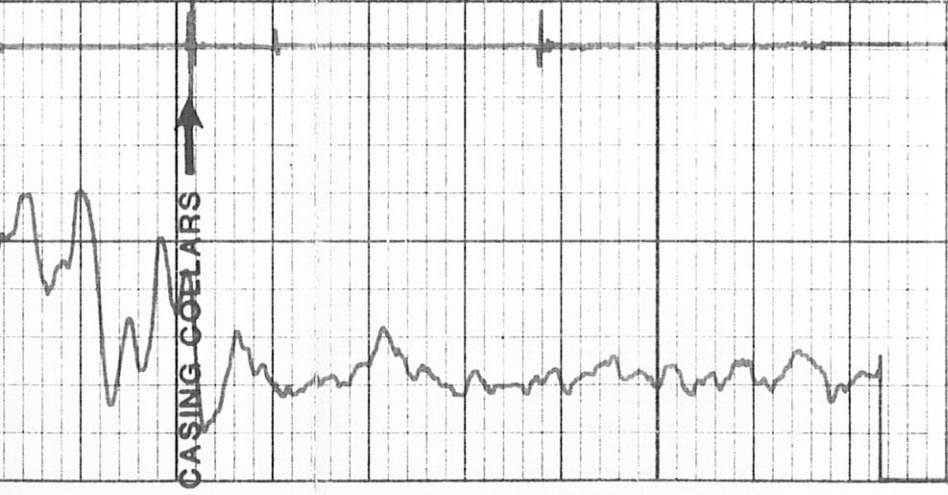

0 GAMMA RAY 200

PIPE AMPLITUDE

CASING PRES.(SUM): STATIC

400 TRAVEL TIME 200

0 MICROSECONDS 1000

REPEAT SECTION

