

K:\AMDAR\2014\2014.133 GABEL SEC. 8, T1N, R66W\PIAT\S\GABEL 36N-8HZ.dwg, 6/30/2015 2:03:03 PM, ben

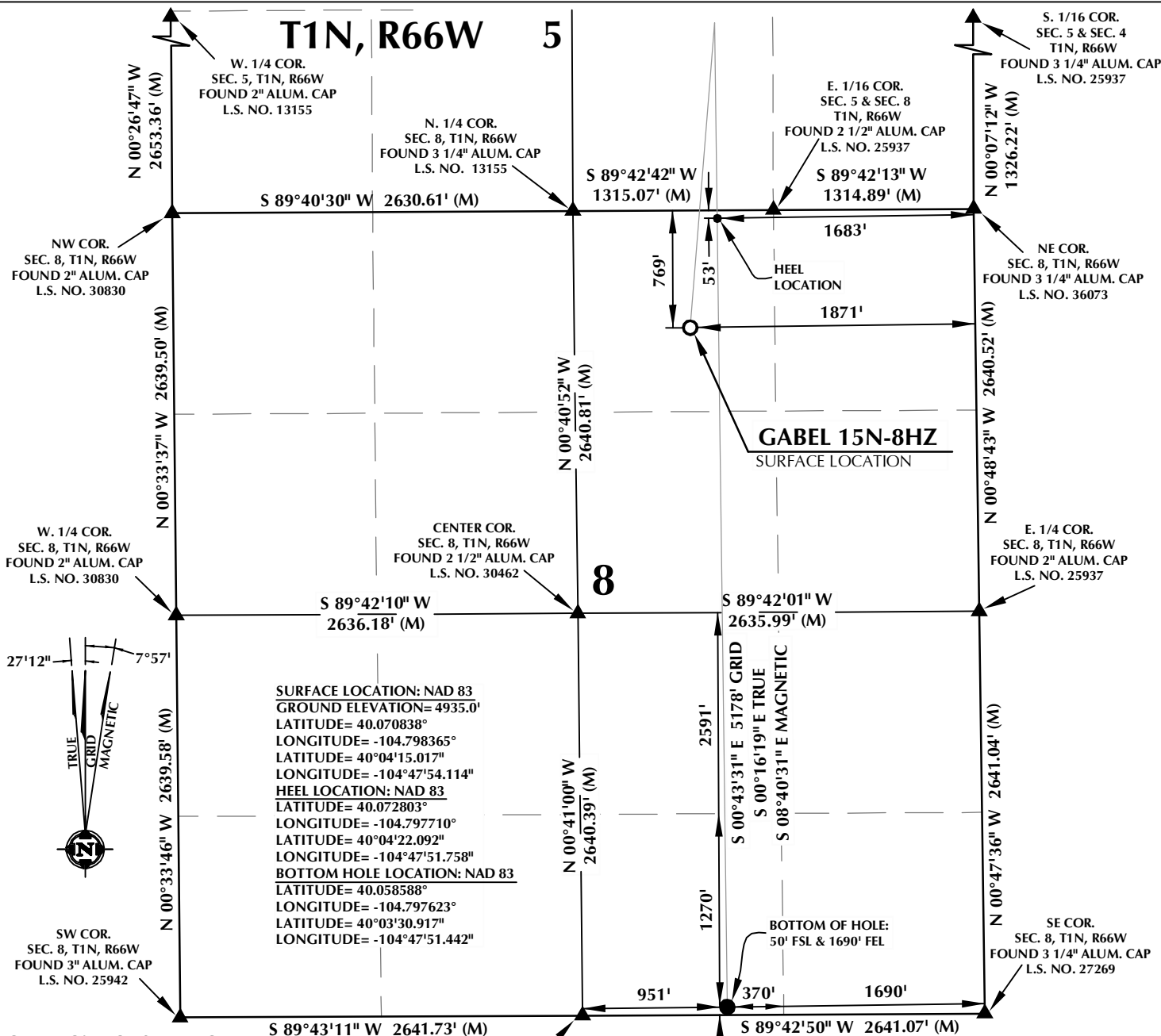

CERTIFICATE OF SURVEYOR:

THIS IS TO CERTIFY THAT THE ABOVE PLAT WAS PREPARED FROM FIELD NOTES OF ACTUAL SURVEY MADE BY ME OR UNDER MY SUPERVISION AND THAT THE SAME ARE TRUE AND CORRECT TO THE BEST OF MY KNOWLEDGE AND BELIEF. THIS CERTIFICATE DOES NOT REPRESENT A LAND SURVEY PLAT OR IMPROVEMENT SURVEY PLAT AS DEFINED BY C.S. 38-513-02 AND CANNOT BE RELIED UPON TO DETERMINE OWNERSHIP.

BENJAMIN J. REENDERS
PROFESSIONAL LAND SURVEYOR
COLORADO REGISTRATION NUMBER 1830

NOTICE:
ACCORDING TO COLORADO STATE LAW YOU MUST COMMENCE ANY LEGAL ACTION BASED UPON ANY DEFECT IN THIS SURVEY WITHIN THREE YEARS AFTER YOU FIRST DISCOVER SUCH DEFECT. IN NO EVENT MAY ANY ACTION BASED UPON ANY DEFECT IN THIS SURVEY BE COMMENCED MORE THAN TEN YEARS FROM THE DATE ON THE CERTIFICATION SHOWN HEREON.

S. 1/4 COR.
SEC. 8, T1N, R66W
FOUND 3 1/4" ALUM. CAP
L.S. NO. 25942

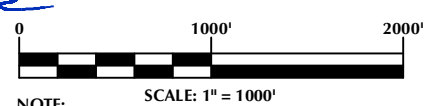

NOTE:
MAGNETIC NORTH IS CURRENT AS OF 6/22/2015.
MAGNETIC NORTH CHANGES WEST 0°06' PER YEAR.

WELL PAD - GABEL 36N-8HZ

GABEL 15N-8HZ
WELL LOCATION CERTIFICATE
769' FNL & 1871' FEL NWNE (SURFACE)
53' FNL & 1683' FEL NWNE (HEEL)
50' FSL & 1690' FEL SWSE (BOTTOM)
LOCATED IN SECTION 8
T1N, R66W, 6TH P.M.
WELD COUNTY, COLORADO

**Kerr-McGee Oil &
Gas Onshore L.P.**

**1099 18th Street
Denver, Colorado 80202**



CONSULTING, LLC

SHERIDAN OFFICE
1095 Saberton Avenue
Sheridan, Wyoming 82801
Phone 307-674-0609

LOVELAND OFFICE
1635 Foxtrail Drive, Suite 204
Loveland, Colorado 80538
Phone 970-776-4331

DRAFTED BY:	LMO	CHECKED BY:	BJR
DATE DRAFTED:	6/30/15	DATE SURVEYED:	6/9/15
REVISED:		FILE NAME:	14-133