



Kerr-McGee Oil & Gas Onshore LP

A subsidiary of Anadarko Petroleum Corporation

1099 18th Street
Denver, CO 80202
720-929-6000

July 30, 2015

Matt Lepore
Director, Colorado Oil and Gas Conservation Commission
Department of Natural Resources
The Chancery Building
1120 Lincoln Street, Suite 801
Denver, CO 80203

Re: **30 Day Certification Letter - 318A.e**
GABEL 36C-8HZ (Doc No. 400864661)
Township 1 North, Range 66 West
Section 8: NWNE
Unit Acreage: 480 acres
Unit Spacing: 01N66W Sec 5: SWSE SESW
01N66W Sec 8: W2E2 E2W2
01N66W Sec 17: NWNE NENW
Weld County, Colorado

Dear Director Lepore:

Kerr McGee Oil and Gas Onshore LP ("KMG") hereby certifies that KMG owns one hundred percent (100%) of the leasehold interest in the mineral rights in the proposed spacing unit. KMG hereby respectfully requests approval of this boundary well.

If you have any questions or issues regarding this permit, please contact our office.

Sincerely,

Kerr-McGee Oil and Gas Onshore LP

A handwritten signature in black ink, reading "Shayelyn Marshall".

Shayelyn Marshall
Regulatory Analyst I

Enclosure

K:\MADARKO\2014\133_GABEL_SEC_8_T1N_R66W\PLATS\GABEL_36N-8HZ.dwg, 6/29/2015 8:20:48 AM, jake

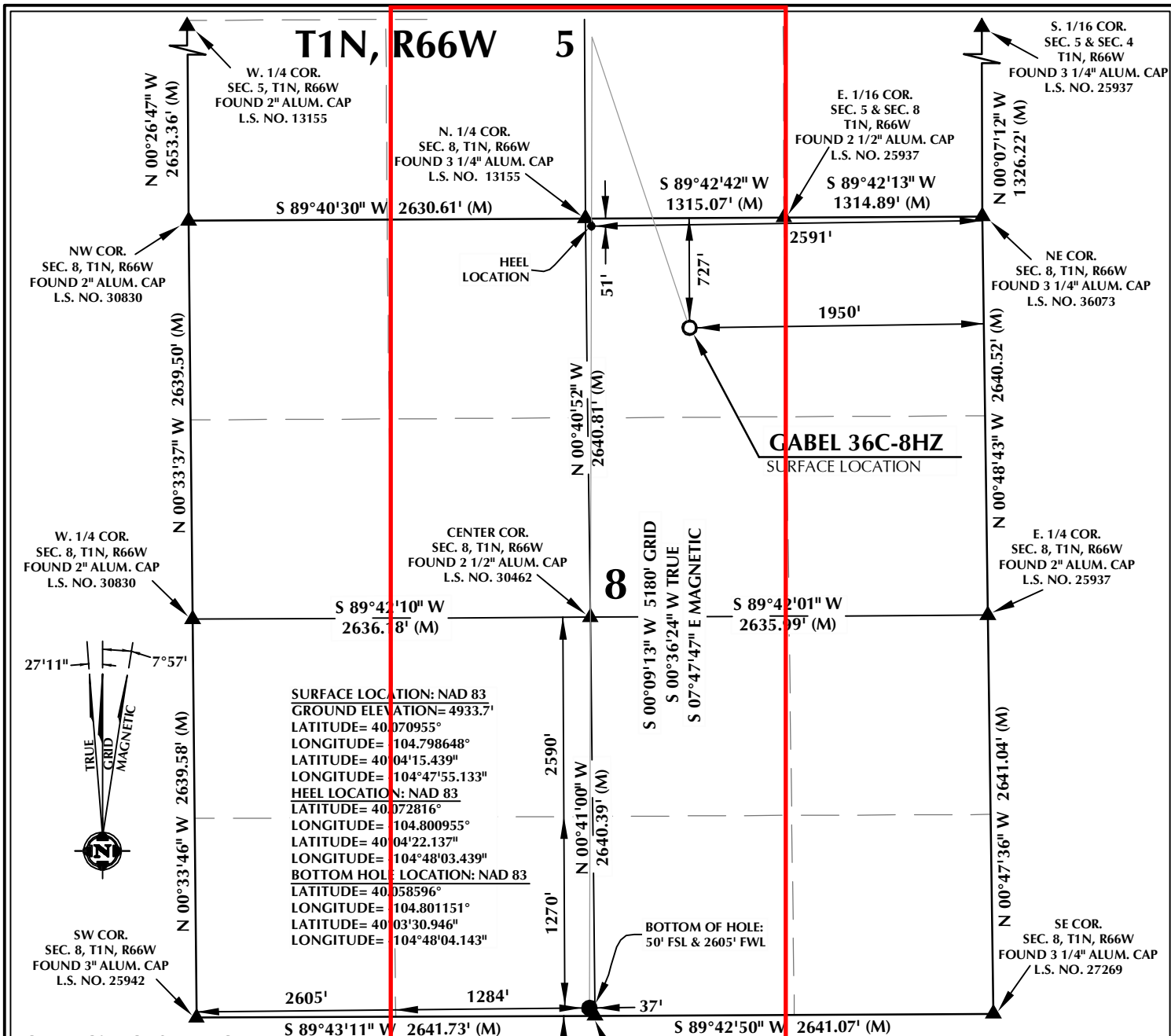

WELL PAD - GABEL 36N-8HZ

GABEL 36C-8HZ
WELL LOCATION CERTIFICATE
727' FNL & 1950' FEL NWNE (SURFACE)
51' FNL & 2591' FEL NWNE (HEEL)
50' FSL & 2605' FWL SESW (BOTTOM)
LOCATED IN SECTION 8
T1N, R66W, 6TH P.M.
WELD COUNTY, COLORADO

**Kerr-McGee Oil &
Gas Onshore L.P.**
1099 18th Street
Denver, Colorado 80202



CONSULTING, LLC

SHERIDAN OFFICE
1095 Saberton Avenue
Sheridan, Wyoming 82801
Phone 307-674-0609

LOVELAND OFFICE
1635 Foxtrail Drive, Suite 204
Loveland, Colorado 80538
Phone 970-776-4331

DRAFTED BY:	LMO	CHECKED BY:	BJR
DATE DRAFTED:	6/30/15	DATE SURVEYED:	6/9/15
REVISED:		FILE NAME:	14-133