



# Kerr-McGee Oil & Gas Onshore LP

A subsidiary of Anadarko Petroleum Corporation

1099 18<sup>th</sup> Street  
Denver, CO 80202  
720-929-6000

July 30, 2015

Matt Lepore  
Director, Colorado Oil and Gas Conservation Commission  
Department of Natural Resources  
The Chancery Building  
1120 Lincoln Street, Suite 801  
Denver, CO 80203

Re: **30 Day Certification Letter - 318A.e**  
GABEL 36N-8HZ (Doc No. 400864614)  
Township 1 North, Range 66 West  
Section 8: NWNE  
Unit Acreage: 480 acres  
Unit Spacing: 01N66W Sec 5: SWSE SESW  
01N66W Sec 8: E2W2 W2E2  
01N66W Sec 17: NWNE NENW  
Weld County, Colorado

Dear Director Lepore:

Kerr McGee Oil and Gas Onshore LP ("KMG") hereby certifies that KMG owns one hundred percent (100%) of the leasehold interest in the mineral rights in the proposed spacing unit. KMG hereby respectfully requests approval of this boundary well.

If you have any questions or issues regarding this permit, please contact our office.

Sincerely,

**Kerr-McGee Oil and Gas Onshore LP**

A handwritten signature in black ink that reads 'Shayelyn Marshall'.

Shayelyn Marshall  
Regulatory Analyst I

Enclosure

K:\AMDARCO\2014\133 GABEL SEC. 8, T1N, R66W\PIAT\S\GABEL 36N-8HZ.dwg, 6/30/2015 2:01:55 PM, ben

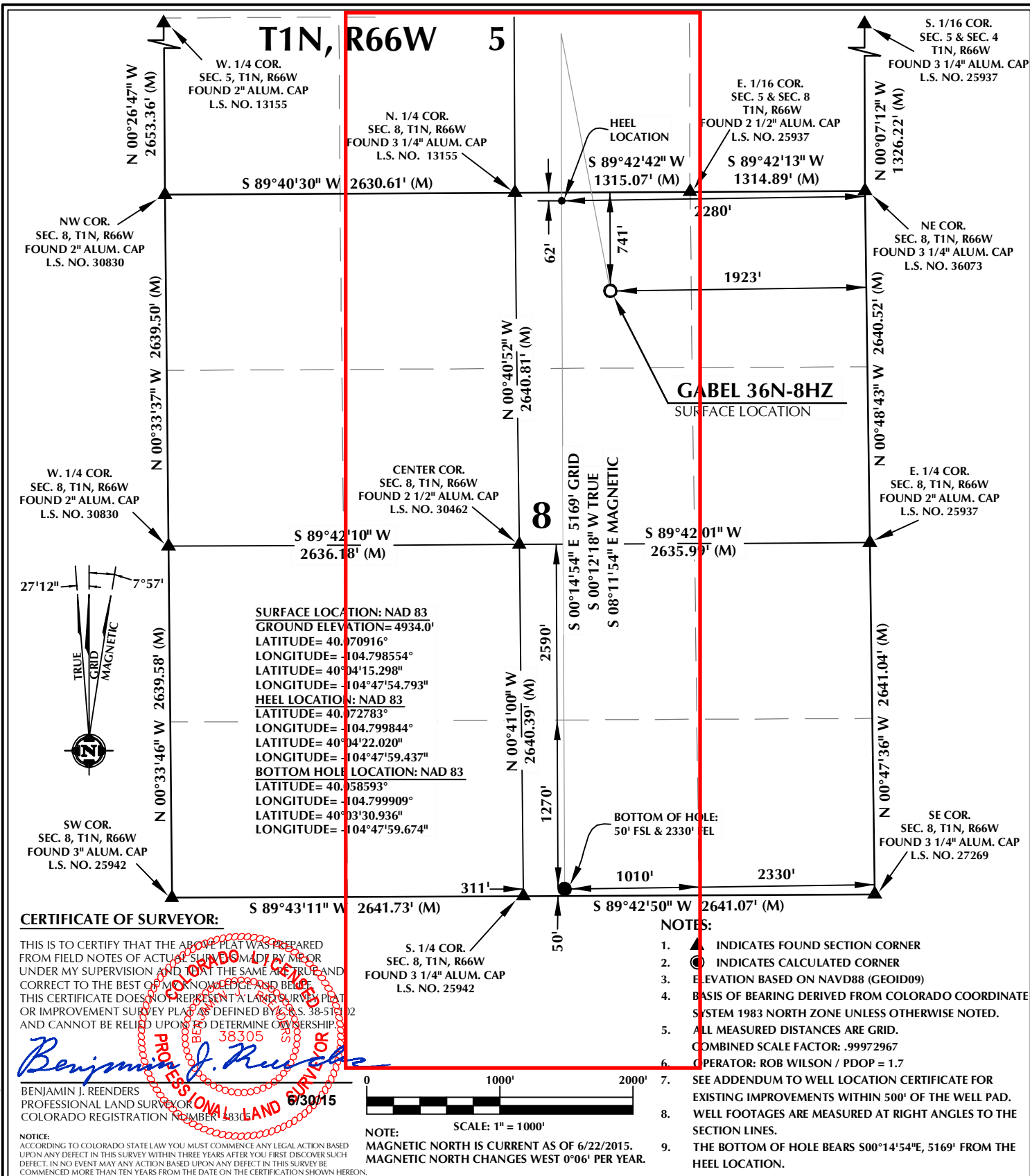

## WELL PAD - GABEL 36N-8HZ

**GABEL 36N-8HZ**  
**WELL LOCATION CERTIFICATE**  
741' FNL & 1923' FEL NWNE (SURFACE)  
62' FNL & 2280' FEL NWNE (HEEL)  
50' FSL & 2330' FEL SWSE (BOTTOM)  
LOCATED IN SECTION 8  
T1N, R66W, 6TH P.M.  
WELD COUNTY, COLORADO

**Kerr-McGee Oil &  
Gas Onshore L.P.**  
1099 18th Street  
Denver, Colorado 80202



## CONSULTING, LLC

**SHERIDAN OFFICE**  
1095 Saberton Avenue  
Sheridan, Wyoming 82801  
Phone 307-674-0609

**LOVELAND OFFICE**  
1635 Foxtrail Drive, Suite 204  
Loveland, Colorado 80538  
Phone 970-776-4331

DRAFTED BY:	LMO	CHECKED BY:	BJR
DATE DRAFTED:	6/30/15	DATE SURVEYED:	6/9/15
REVISED:		FILE NAME:	14-133