

R. 94 W.

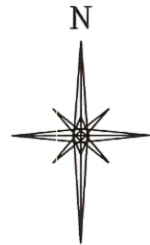
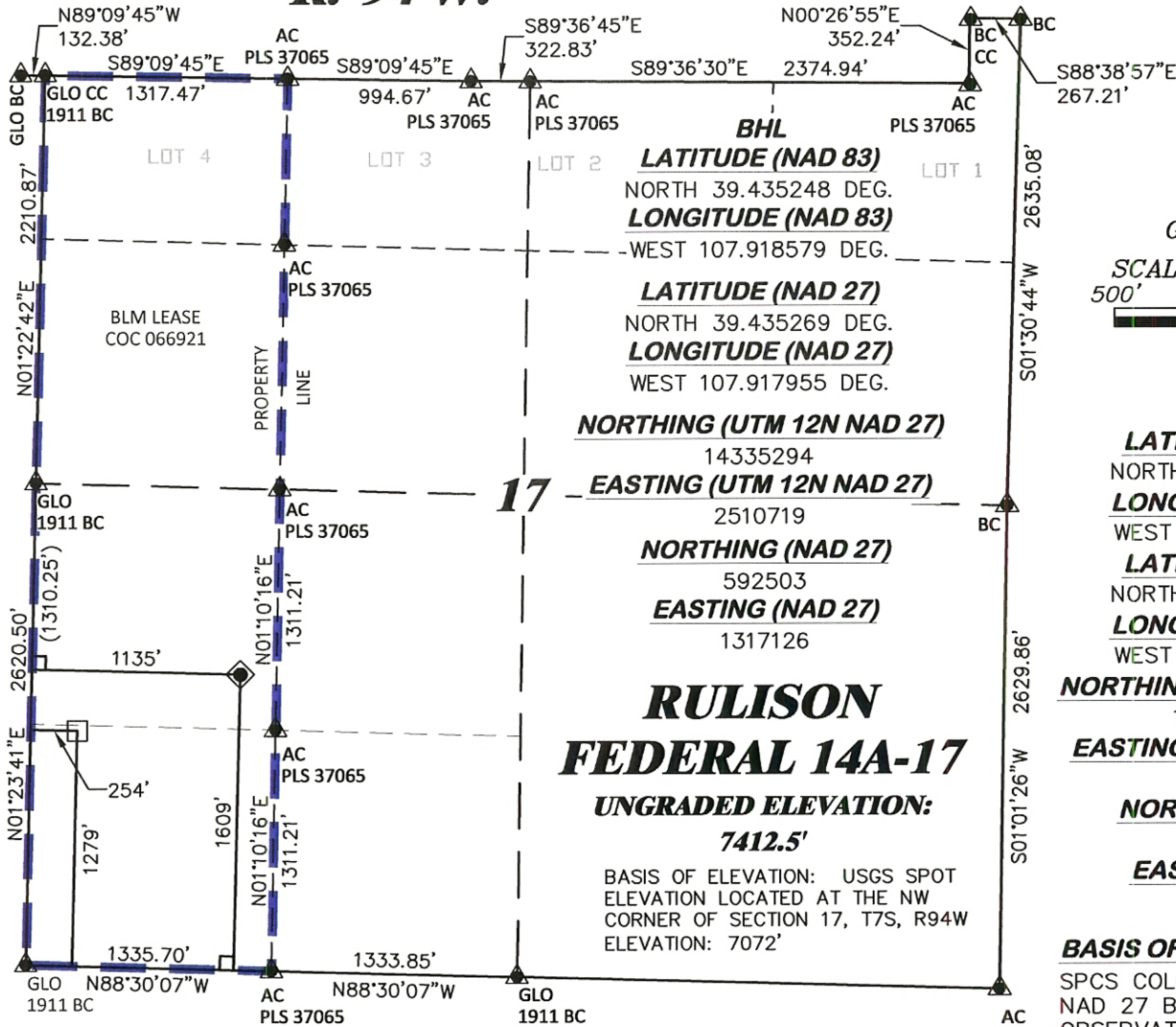

GRID NORTH

SCALE 1" = 1000'
500' 0 1000'

T. 7 S.

SHL

LATITUDE (NAD 83)
NORTH 39.436154 DEG.
LONGITUDE (NAD 83)
WEST 107.915465 DEG.
LATITUDE (NAD 27)
NORTH 39.436175 DEG.
LONGITUDE (NAD 27)
WEST 107.914840 DEG.
NORTHING (UTM 12N NAD 27)
14335653.39
EASTING (UTM 12N NAD 27)
2511587.32
NORTHING (NAD 27)
592809.13
EASTING (NAD 27)
1318014.38

BASIS OF BEARING/DATUM

SPCS COLORADO CENTRAL
NAD 27 BASED ON GPS
OBSERVATIONS AND OPUS
SOLUTION ON DRG CONTROL
POINT "17-7-94 RESET"
HAVING A POSITION OF:
NAD83(2011)
LAT 39° 26' 10.67" NORTH
LONG 107° 54' 58.98" WEST
NAVD88 ELEVATION: 7356.85'

THE WEST LINE OF THE SW¼
OF SECTION 17, MONUMENTED
BY GLO BC'S AND BEARING
N 01° 23' 41" E.

NOTES

1. GPS OPERATOR MIKE BRENNAN
OBSERVED A PDOP OF 0.9.
2. ALL GPS OBSERVATIONS ARE IN
COMPLIANCE WITH COGCC RULE No.215.
3. EXISTING IMPROVEMENTS WITHIN 500'
OF LOCATION. SEE EXHIBIT 2D.
4. SURROUNDING SURFACE USE IS
NATIVE BRUSH, NON CROP RANGELAND.

LEGEND

- ◆ WELL LOCATION
- APPROX. BHL
- └ DENOTES 90° TIE
- ▲ PREVIOUSLY
FOUND MONUMENT
- LEASE LINE

SURVEYOR'S STATEMENT

I, RICHARD A BULLEN JR., AN EMPLOYEE AND AGENT ON BEHALF OF D.R. GRIFFIN & ASSOCIATES, INC. STATE THE PLAT HEREON IS A CORRECT REPRESENTATION OF A SURVEY MADE UNDER MY SUPERVISION ON THE 15th DAY OF APRIL, 2015 OF THE SHOWN RULISON FEDERAL 14A-17 AND THAT THE LOCATION HAS BEEN STAKED ON THE GROUND.

Notice: In accordance with Colorado State Law, any legal action based upon any defect in this survey plat must commence within three (3) years after first discovery of such defect. In no event, may any action based upon any defect in this survey plat be commenced more than ten (10) years from the date of certification shown hereon.

17L-794 PAD

COLORADO REGISTERED
5/15/15
28647
Richard A. Bullen Jr.
COLORADO PLS No. 28647



RIFFIN & ASSOCIATES, INC.
1414 ELK ST., ROCK SPRINGS, WY 82901

(307) 362-5028

DRAWN: 4/16/2015 - TCM

SCALE: 1" = 1000'

REVISED: 5/15/2015 - DEH

DRG JOB No. 20793

REVISED WELL/PAD NAMES

EXHIBIT 1R

PLAT OF DRILLING LOCATION IN
NWSW, SECTION 17, FOR
CAERUS OIL & GAS

1609' F/SL, & 1135' F/WL, SECTION 17,
T. 7 S., R. 94 W., 6TH P.M.,
GARFIELD COUNTY, COLORADO