

Project: Wattenberg Field  
Site: AF (Sec.5-T05N-R62W) Weld County, CO  
Well: Wells Ranch AF05-625  
Wellbore: Original Drilling  
Design: APD - Rev 0

# Northern Region Drilling - Working

Geodetic System: US State Plane 1983  
Datum: North American Datum 1983  
Ellipsoid: GRS 1980  
Zone: Colorado Northern Zone  
System Datum: Mean Sea Level

## SECTION DETAILS

Sec	MD	Inc	Azi	TVD	+N/-S	+E/-W	Dleg	TFace	VSec	Target
1	0.0	0.00	0.00	0.0	0.0	0.0	0.00	0.00	0.0	
2	1800.0	0.00	0.00	1800.0	0.0	0.0	0.00	0.00	0.0	
3	2200.5	8.01	41.28	2199.2	21.0	18.4	2.00	41.28	19.5	
4	3757.3	8.01	41.28	3740.8	184.0	161.6	0.00	0.00	171.1	
5	4157.8	0.00	0.00	4140.0	205.0	180.0	2.00	180.00	190.7	
6	5819.6	0.00	0.00	5801.8	205.0	180.0	0.00	0.00	190.7	
7	6764.1	85.00	88.09	6436.0	224.4	760.8	9.00	88.09	771.7	
8	6839.1	85.00	88.09	6442.6	226.9	835.5	0.00	0.00	846.4	
9	6894.6	90.00	88.09	6445.0	228.7	890.9	9.00	0.00	901.9	
10	15964.6	90.00	88.09	6445.0	531.4	9955.9	0.00	0.00	9970.0	Wells Ranch AF05-625 BHL 990'FSL, 1'FEL

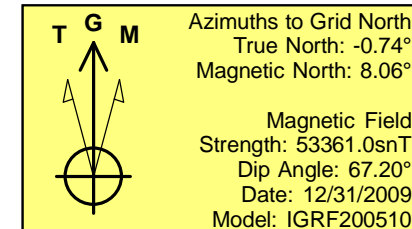
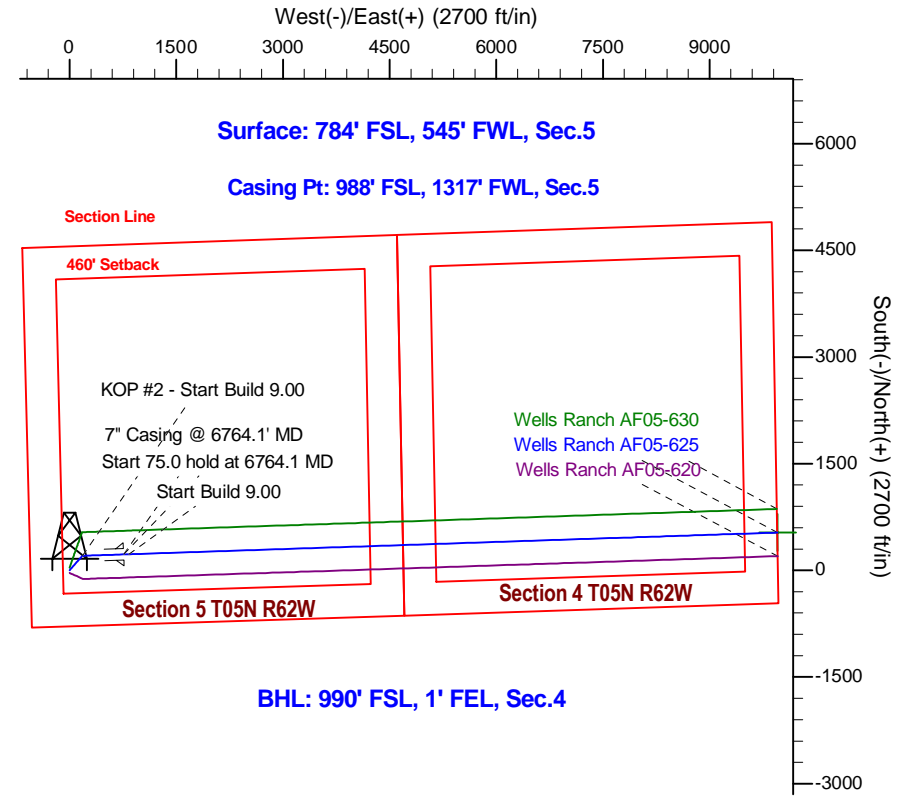
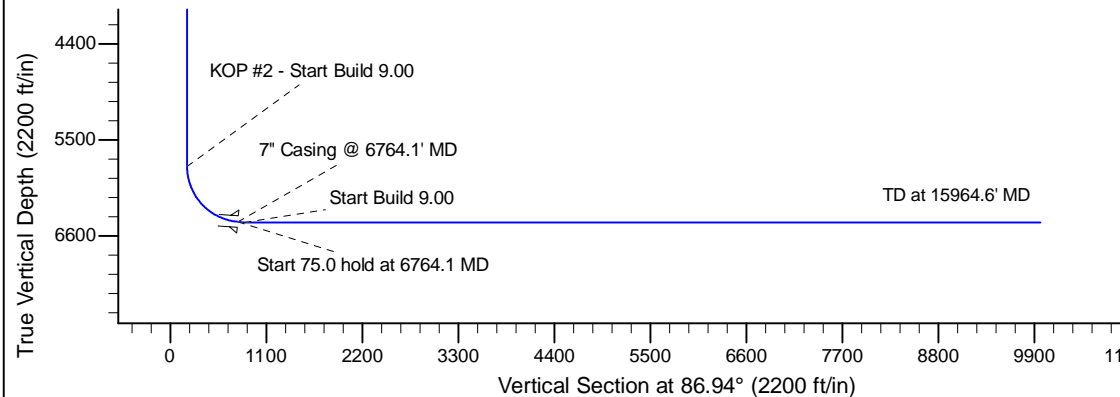
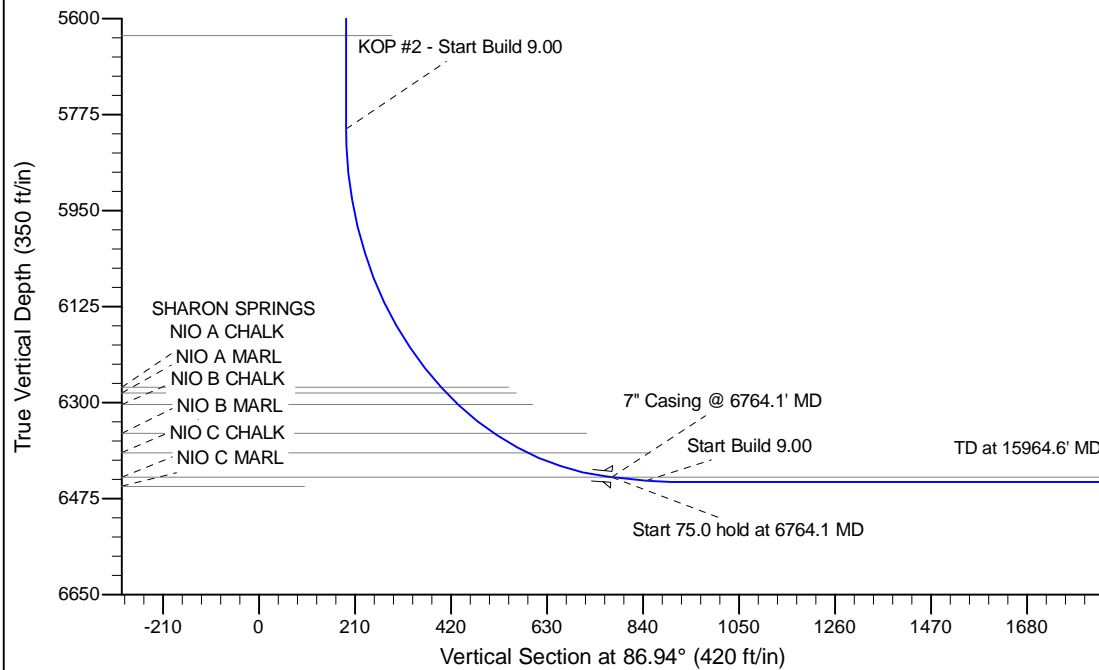

WELL DETAILS: Wells Ranch AF05-625					
Ground Level: 4667.0					
0.0	0.0	Northing	Easting	Latitude	Longitude
		1399158.63	3318853.19	40.423440	-104.354720
Plan: APD - Rev 0 (Wells Ranch AF05-625/Original Drilling)					
Created By: Shailey Jewell			Date: 8:18, June 16 2015		
Checked: _____			Date: _____		
Reviewed: _____			Date: _____		
Approved: _____			Date: _____		