



LWD REALTIME LOG

"These interpretations and analyses ("Interpretations") are opinions provided by Baker Hughes Oilfield Operations, Inc ("Baker Hughes"), based upon industry practice, empirical relationships, assumptions and measurements, (many of which may be provided by the customer). The Interpretations are not infallible and may be subject to different opinions.

Vjwu. "Dcmgt"JwiJgu"fqgu"pqv"ycttcpv"vjgkt"ceewtce{. "eqttgevpguu. "qt"eqorngvgpguu. "qt"vjcv"vjg"ewuvqogtøu"cpflqt"cp{"vjktf"rctv{øu"tgnkcepg"qp"uwej"Kpvgtrtgvcvkqpu"yknn"ceeqornkuj"cp{"rctvkewnct"tguwnvu0"Vjg"ewuvqogt"cuuwogu"hwnn"

responsibility for the use of the Interpretations and for decisions based thereon and the customer agrees to release, defend and indemnify Baker Hughes, its parent, subsidiaries and affiliated or related entities, and subcontractors, together with its and their officers, directors, employees, agents and invitees against, any and all claims, losses, damages, or expenses sustained by the customer or any third party arising out of reliance upon or use of the Interpretations, without regard to the cause(s) thereof, including without limitation any form of negligence on the

part of Baker Hughes. Unless other contract terms have been agreed to by the parties, each party's liabilities and qdnkicvkqpu"ujcnn"dg"iqxgtpgf"d{"Dcmgt"JwiJgu"Kpeqtrqtcvgføu"Yqtnfykfg"Vgtou"cpf"Eqpfkvkqpu0\$""

Log Run Summary

Run No	Bit Run No.	Bit Size (in)	Bit Type	Bit Gauge Length (in)	Assembly Type	Logged Interval		Bit Depth Interval		Date / Time		Circ. Hours (h)
						Top	Bottom	From	To	Start Logging	End Logging	
						(ft)	(ft)	(ft)	(ft)			
1	1	7.875	PDC	2.00	Motor	1524.34	7359.27	1572.00	7407.00	2015-05-28 15:21	2015-05-29 19:52	26.05
2	2	7.875	PDC	2.00	Motor	7366.41	7487.84	7407.00	7528.59	2015-05-30 06:34	2015-05-30 09:21	3.65
3	3	7.875	diamond	0.00	Motor	7487.84	7722.97	7528.59	7763.72	2015-05-30 19:40	2015-05-31 01:44	7.64
4	4	7.875	PDC	3.00	Motor	7707.65	13392.33	7763.72	13448.40	2015-05-31 13:19	2015-06-02 08:09	39.54

Crew

Name		Arrive Wellsite	Depart Wellsite	Name		Arrive Wellsite	Depart Wellsite	Name		Arrive Wellsite	Depart Wellsite
Andrew Overbey		2015-05-28	2015-06-03	Osagie Otoikhine		2015-05-28	2015-05-29	Jason Cross		2015-05-29	2015-05-31
John Raia		2015-05-29	2015-06-03	Marcus Boucher		2015-05-29	2015-06-03	Adam Harris		2015-06-01	2015-06-03

Mud Properties Record

Date / Time		Run No.	Measured Depth (ft)	Mud Type	Density (ppg)	Viscosity (cP)	pH	Fluid Loss (cm3)	Oil / Water	Source	Total Chlorides (ppm)	K+ (%)
2015-05-28 18:00		1	2127.00	Diesel-Oil Based Mud	9.2	62	N/A	0.0	63.5/28	Active Mud Pits	61000	0.00
2015-05-29 18:00		1	7258.00	Diesel-Oil Based Mud	9.4	61	N/A	0.0	61.5/29	Active Mud Pits	57000	0.00
2015-05-30 18:00		3	7528.00	Diesel-Oil Based Mud	9.5	67	N/A	0.0	68.3/31.7	Active Mud Pits	60000	0.00
2015-05-31 18:00		4	8435.00	Diesel-Oil Based Mud	9.3	59	N/A	0.0	70.6/29.4	Active Mud Pits	69000	0.00
2015-06-01 18:00		4	11917.00	Diesel-Oil Based Mud	9.4	55	N/A	0.0	70.9/29.1	Active Mud Pits	56000	0.00

Equipment and Service Data

Run No.	Tool	Serial Number	Measurement	Sensor Offset (ft)	Bit Offset (ft)	Max O.D. (in)	Min I.D. (in)
1	NaviGamma	10350731	Gamma (single)	16.62	47.66	6.500	2.813
1	NaviGamma	10350731	VSS	19.72	50.76	6.500	2.813
1	NaviGamma	10350731	Directional (mag)	19.72	50.76	6.500	2.813
2	NaviGamma	10350731	Gamma (single)	16.62	40.75	6.500	2.813
2	NaviGamma	10350731	VSS	19.72	43.85	6.500	2.813
2	NaviGamma	10350731	Directional (mag)	19.72	43.85	6.500	2.813
3	NaviGamma	10350731	Gamma (single)	16.62	40.75	6.500	2.813

3	NaviGamma	10350731	VSS	19.72	43.85	6.500	2.813
3	NaviGamma	10350731	Directional (mag)	19.72	43.85	6.500	2.813
4	NaviGamma	10350731	Gamma (single)	16.62	56.07	6.500	2.813
4	NaviGamma	10350731	VSS	19.72	59.17	6.500	2.813
4	NaviGamma	10350731	Directional (mag)	19.72	59.17	6.500	2.813

Service and Tool Mnemonics

Mnemonic	Name	Description
GAM	NaviGamma	Probe Based Gamma Module, NaviTrak Platform

Curve Mnemonics

Presented Curves	Description	Units
ROPA	Depth Averaged ROP 3 ft Average	ft/h
GRAX	Gamma Ray - Apparent 0.5 ft Average	API
GRIX	Gamma Ray - Data Point Indicator	unitless
GRTX	Gamma Time Since Drilled	min
GRSI	Sliding Indicator Flag	unitless
TCDX	Downhole Temperature	degF
TVD	True Vertical Depth	ft
WOBA	Weight On Bit, Average 1 ft Average	klb

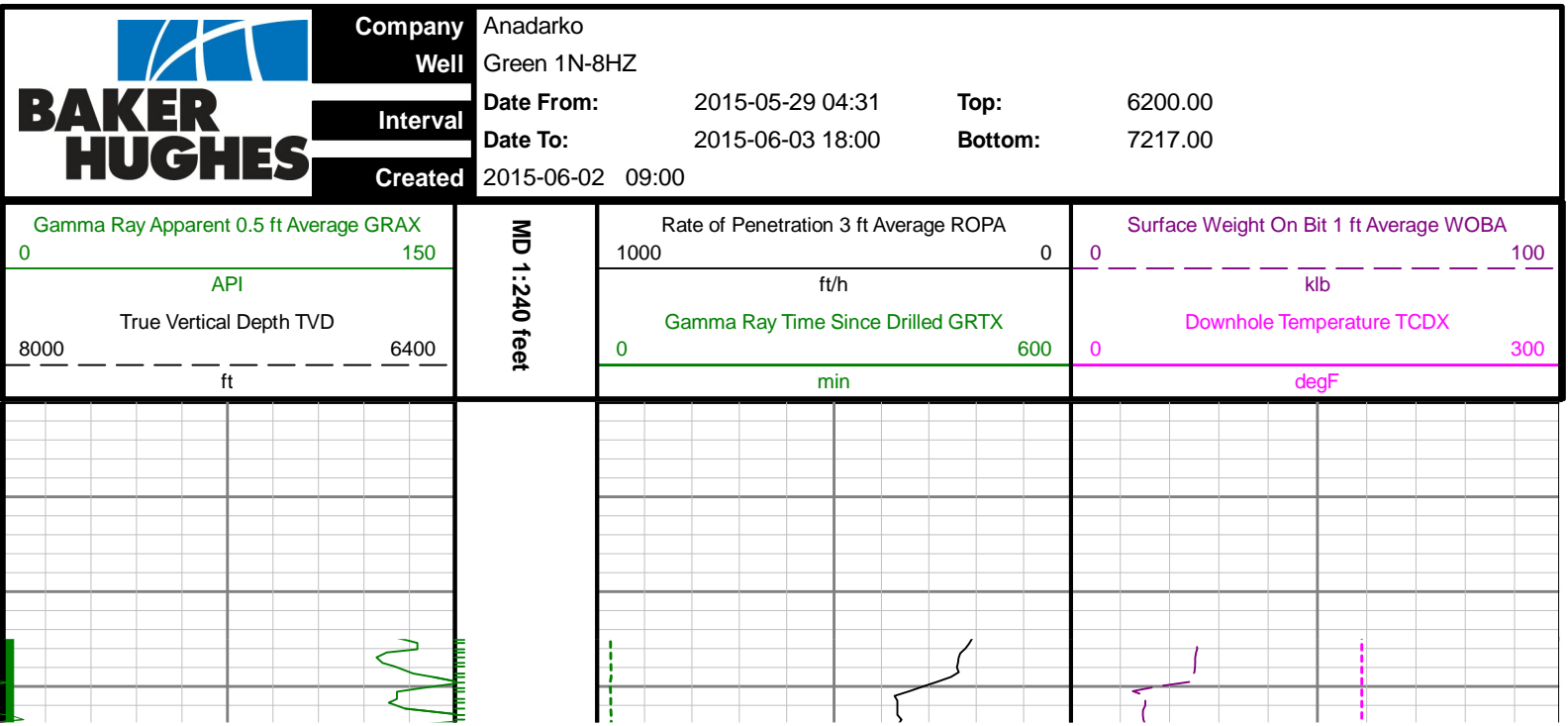

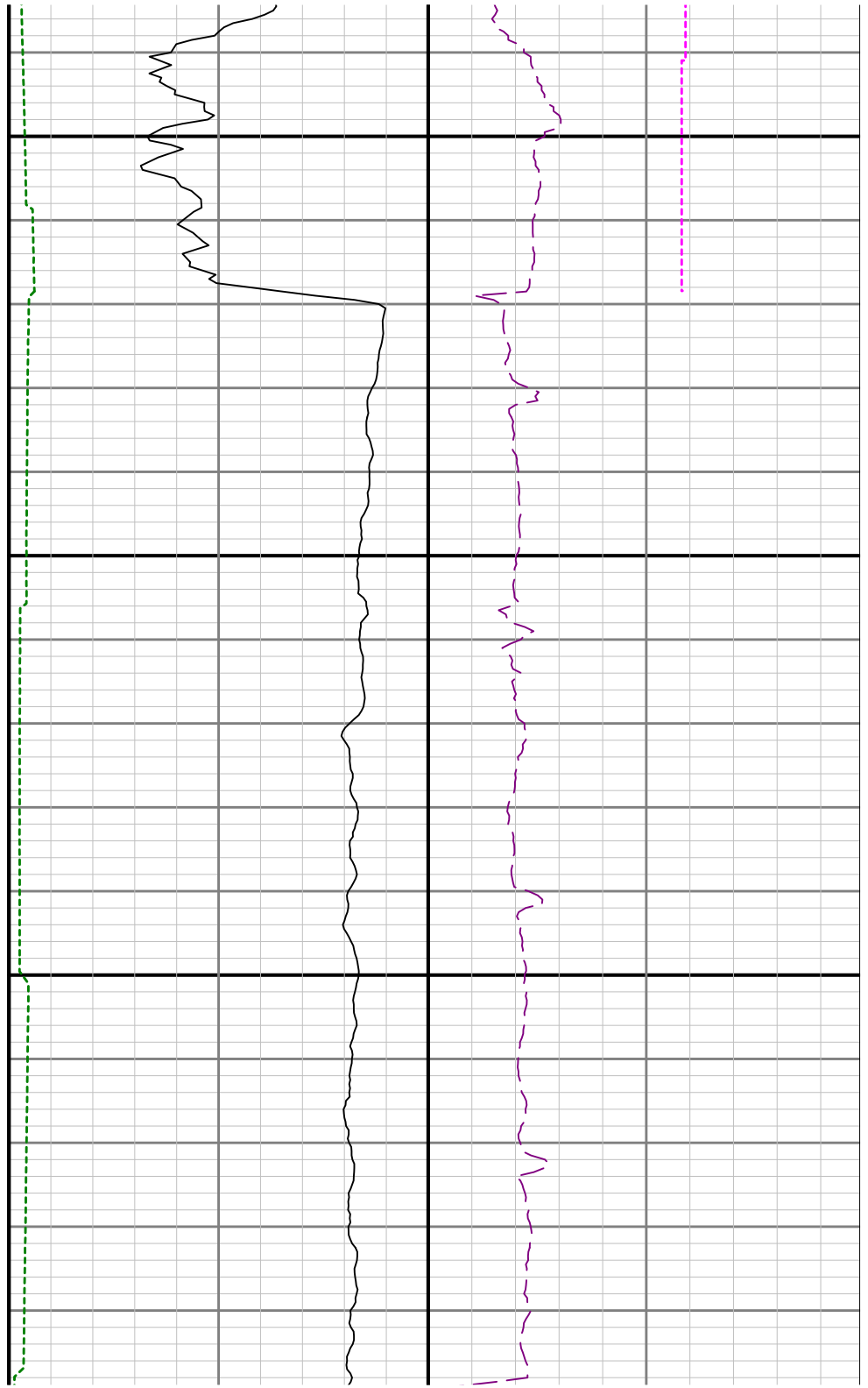
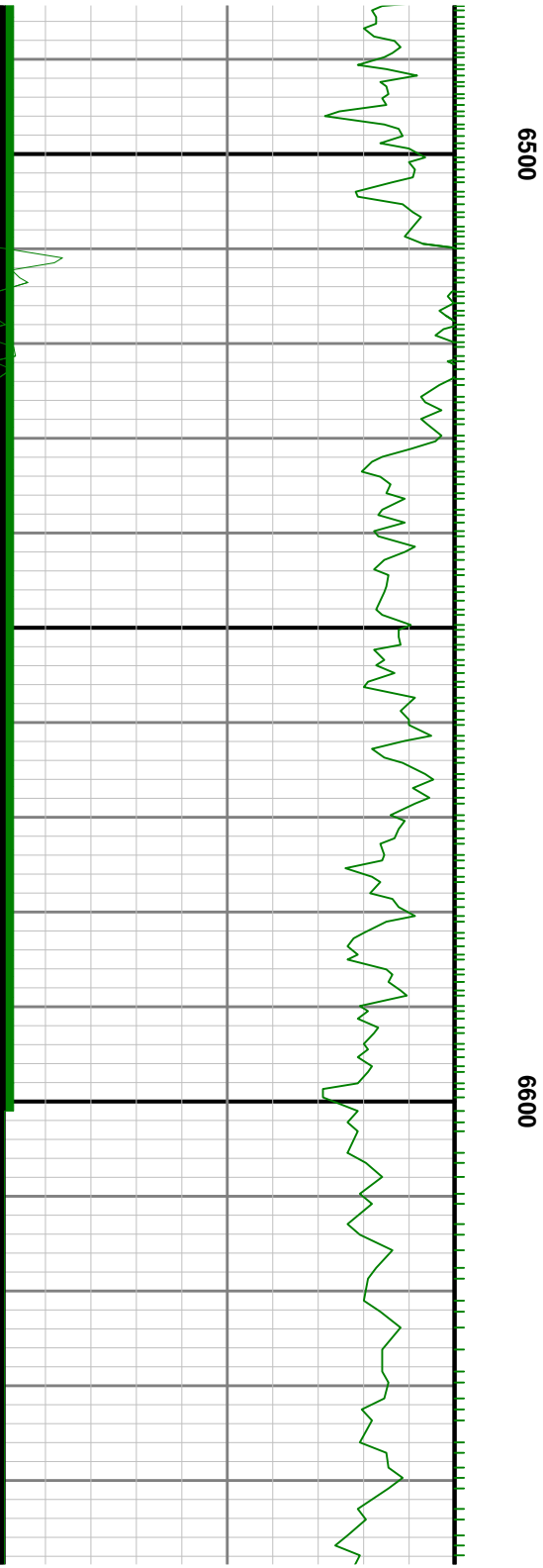

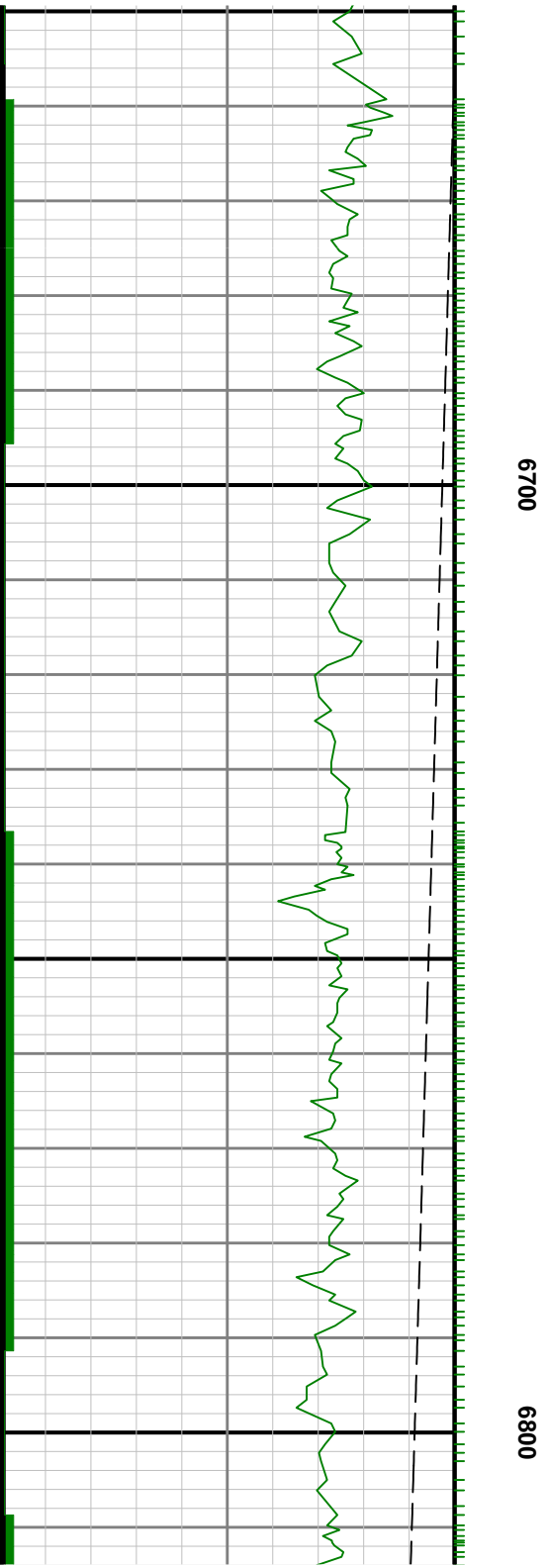
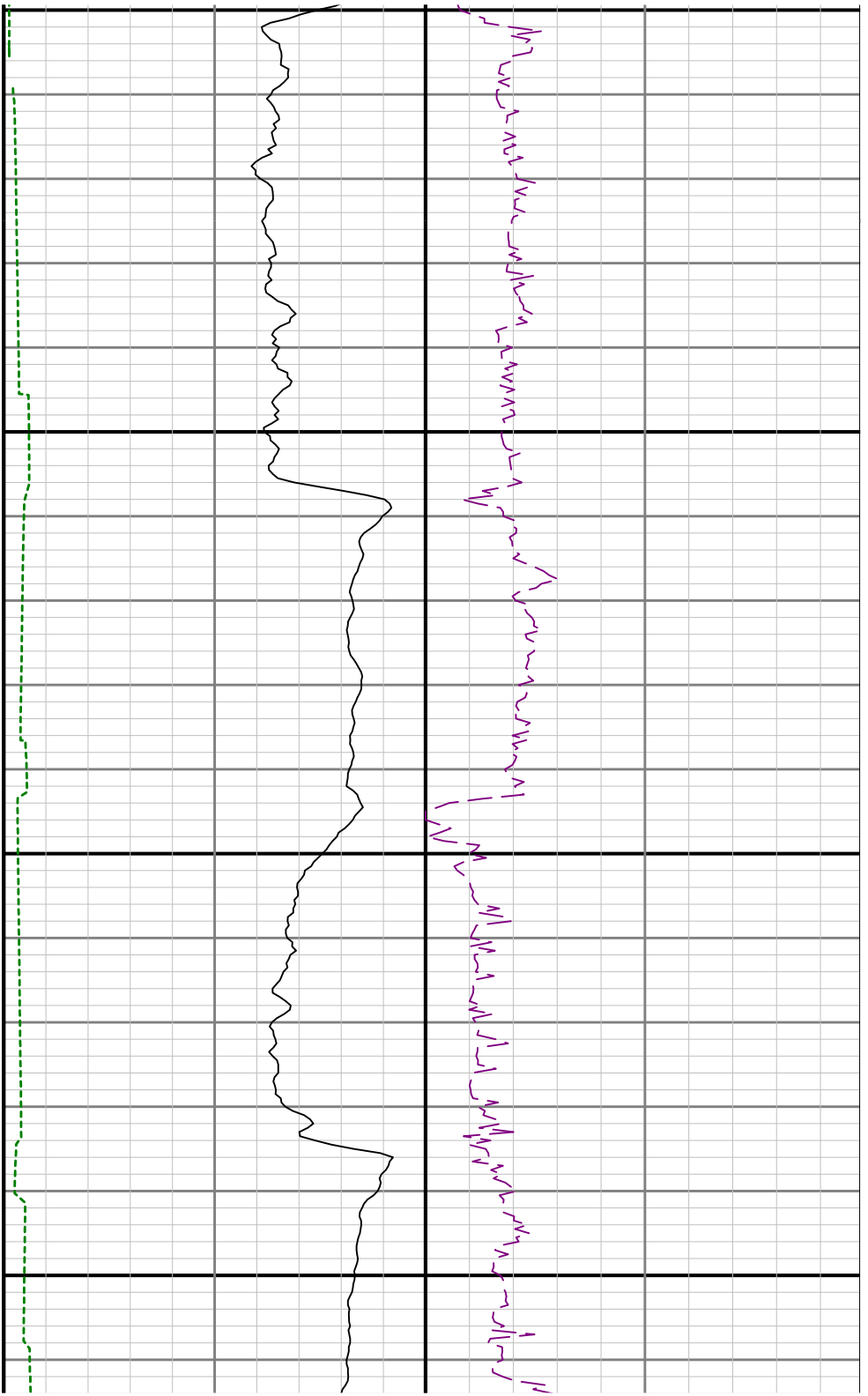

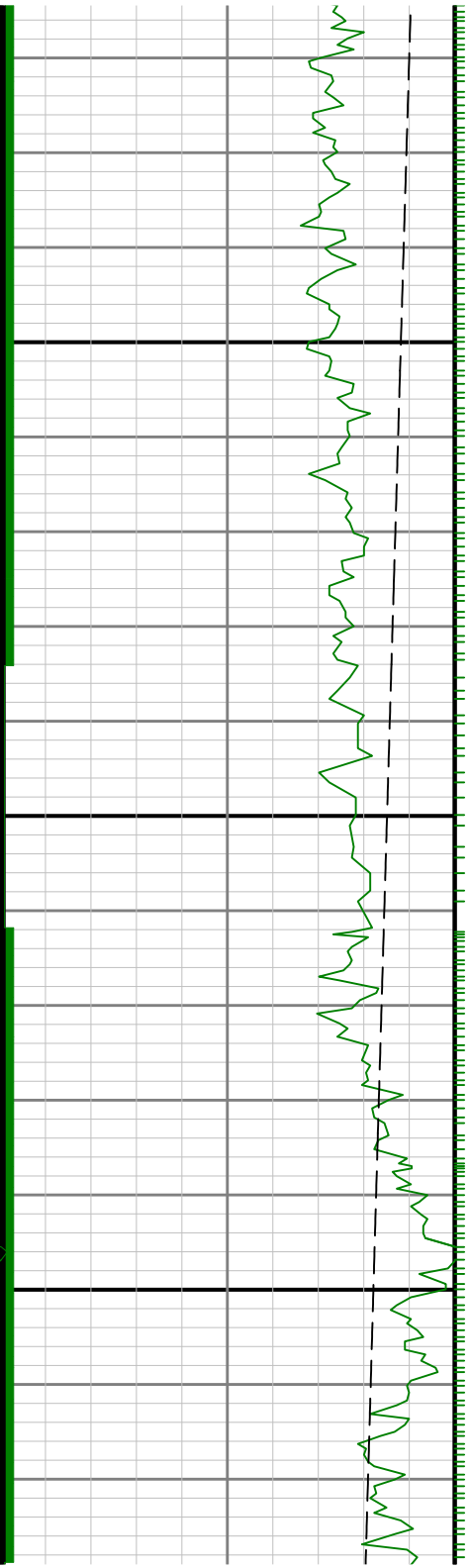

0069

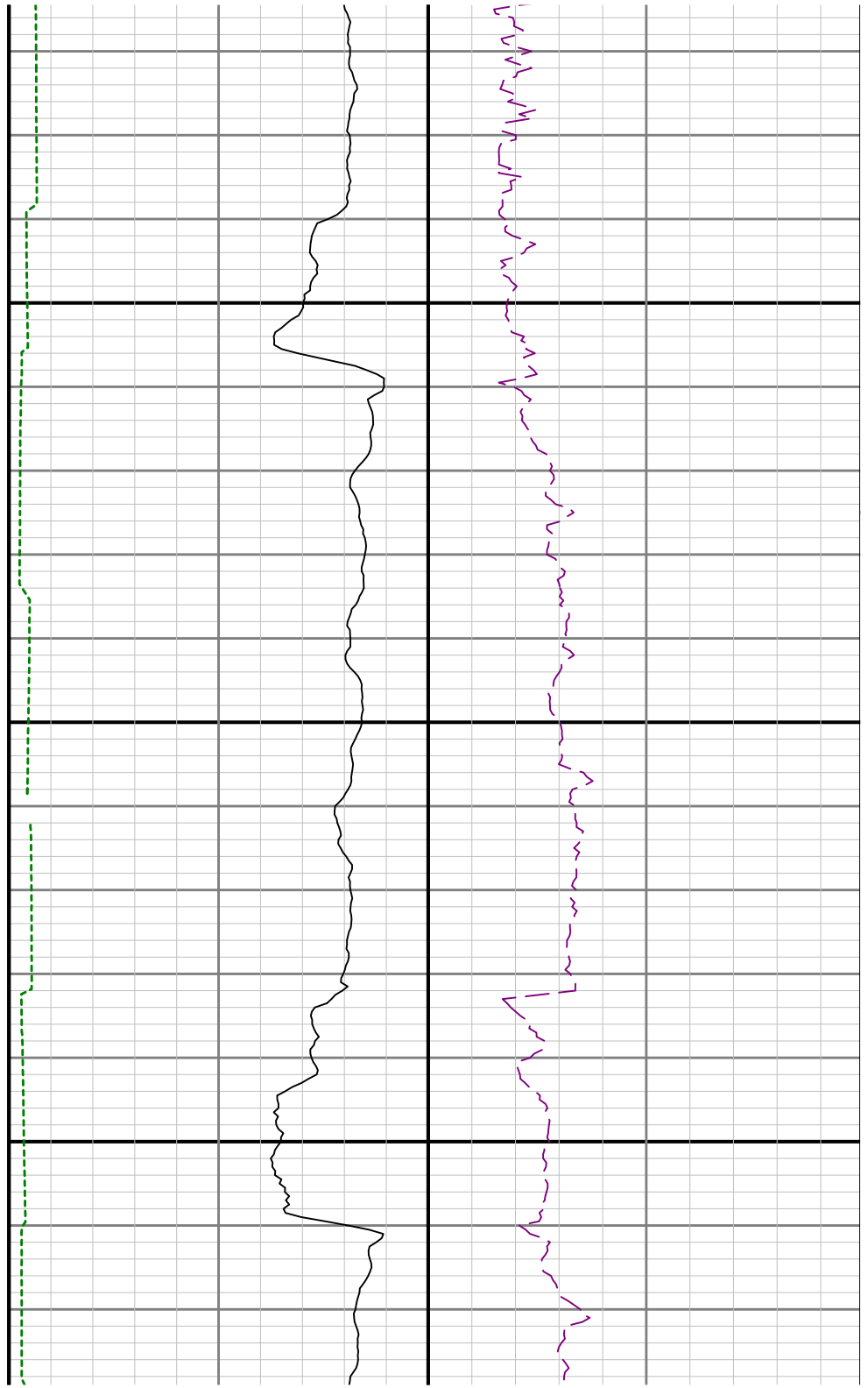

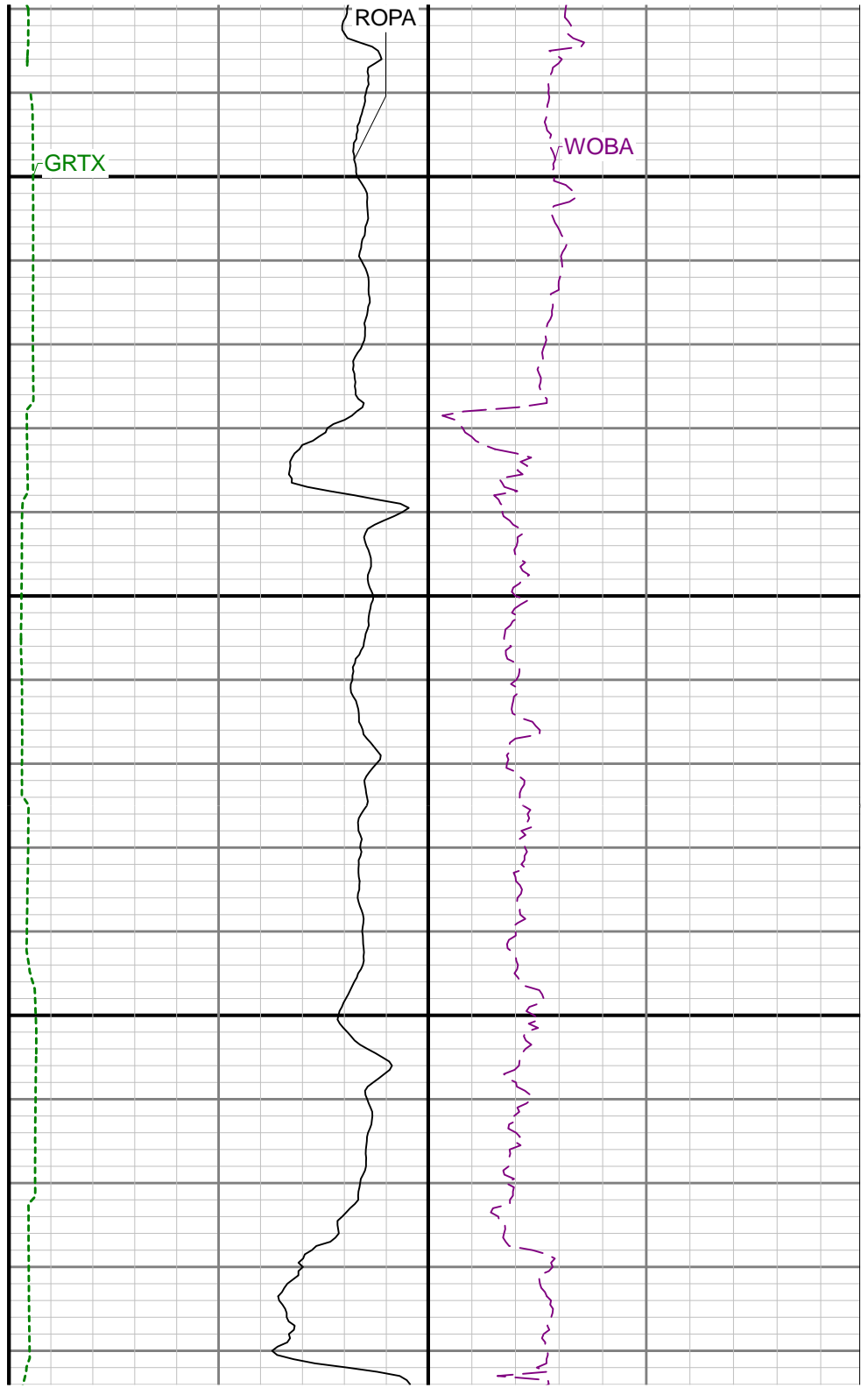
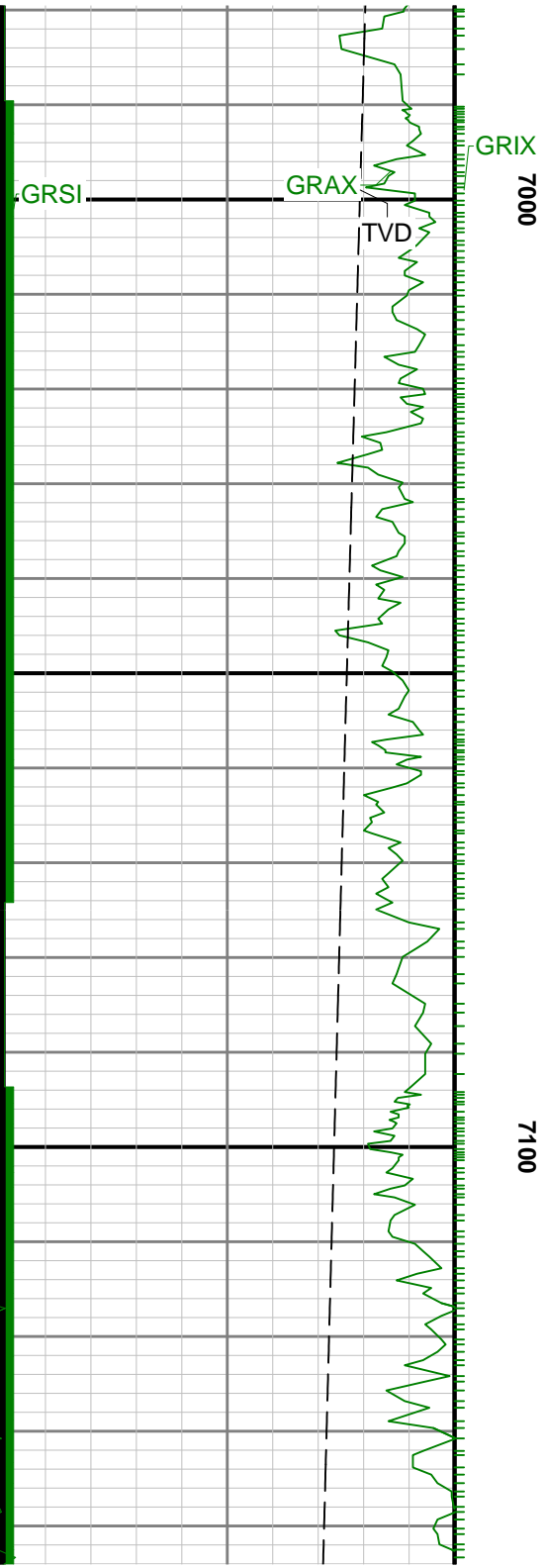

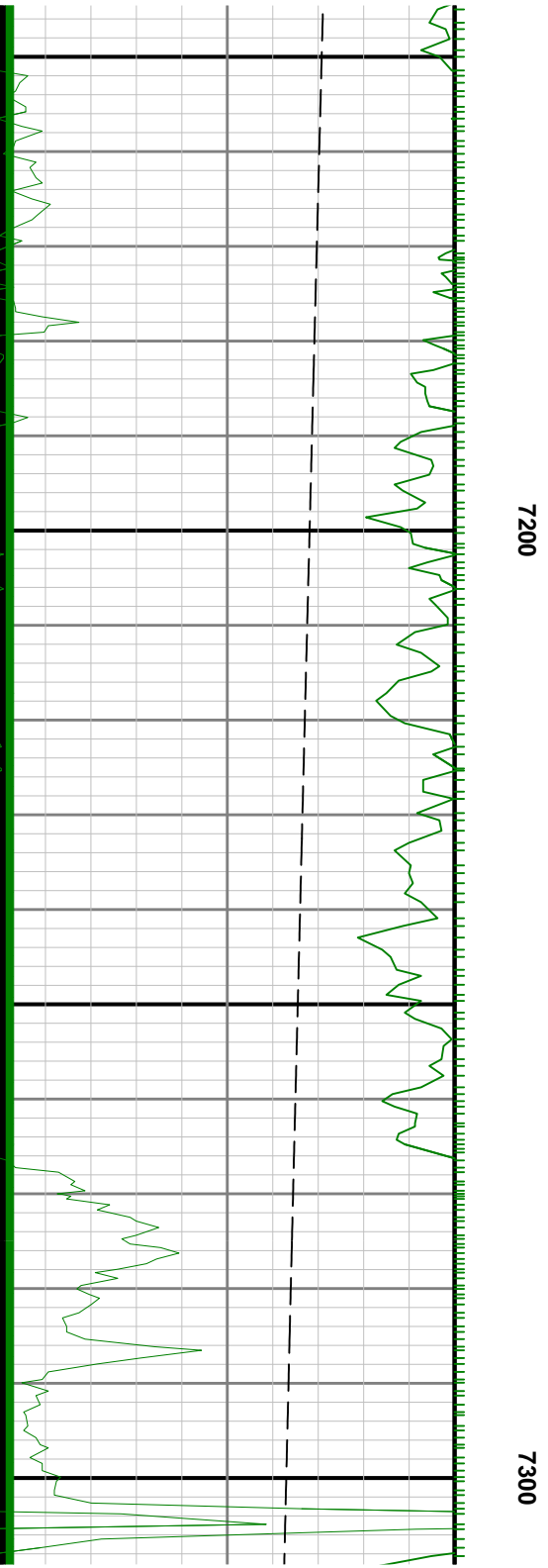
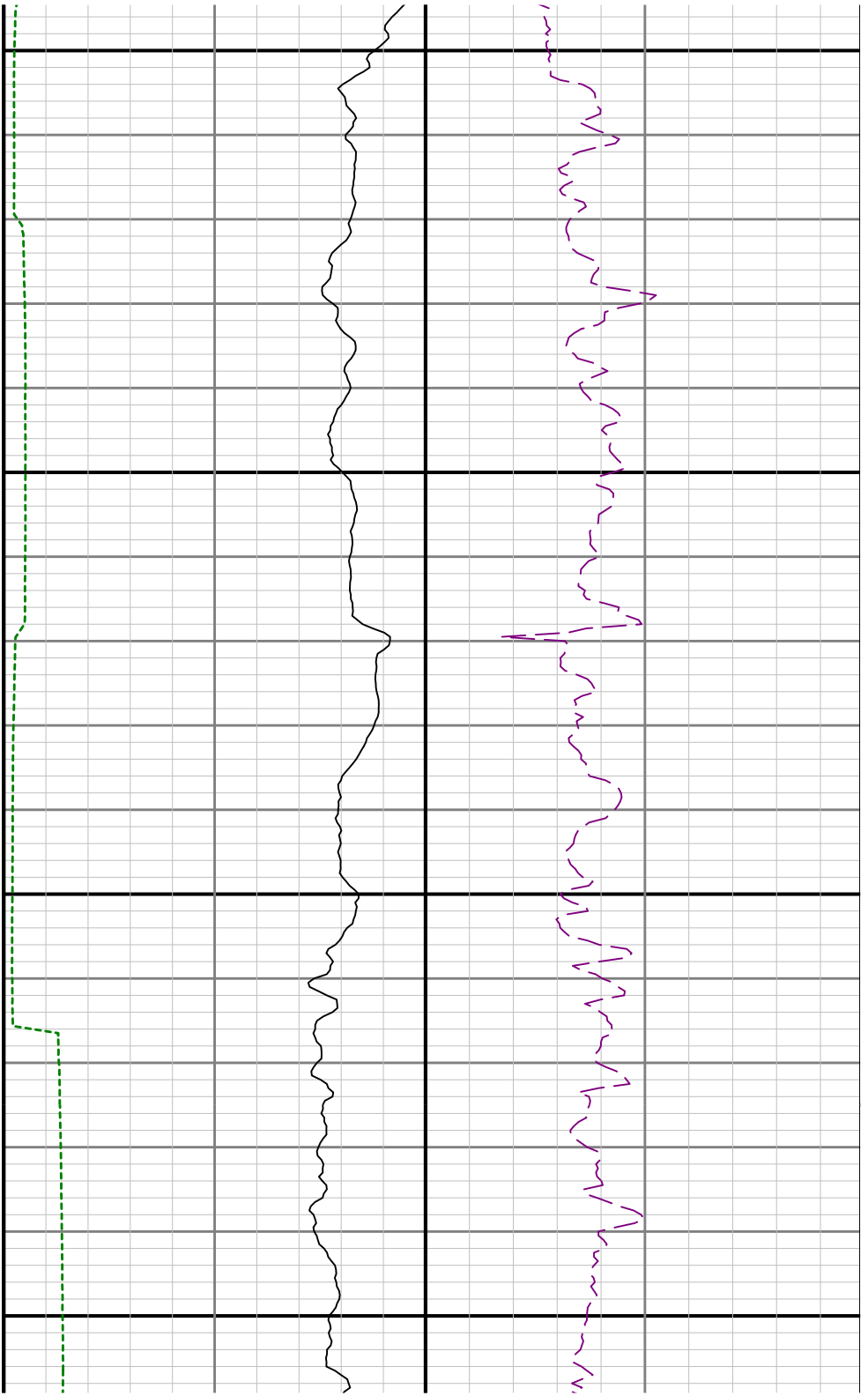

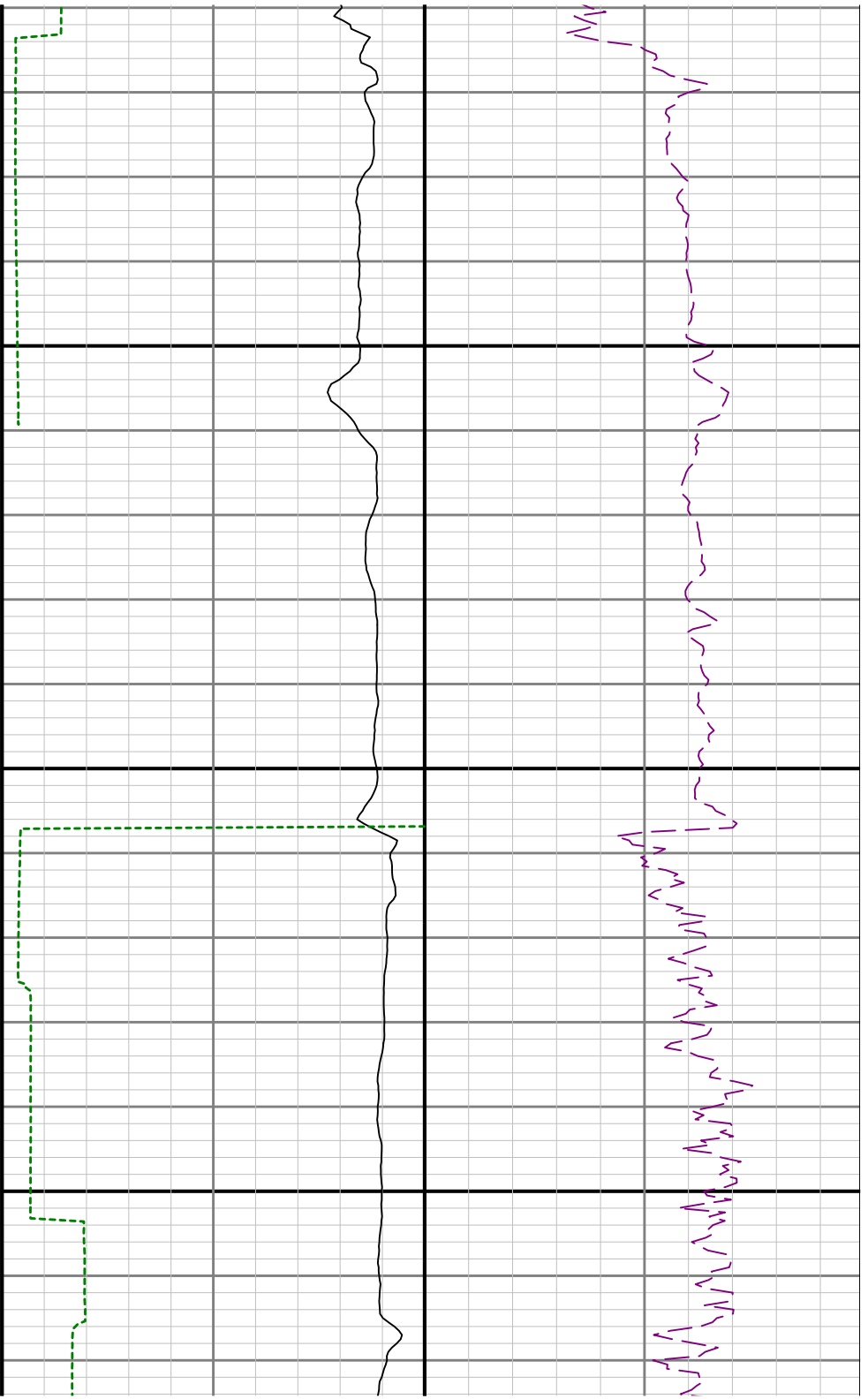

7400

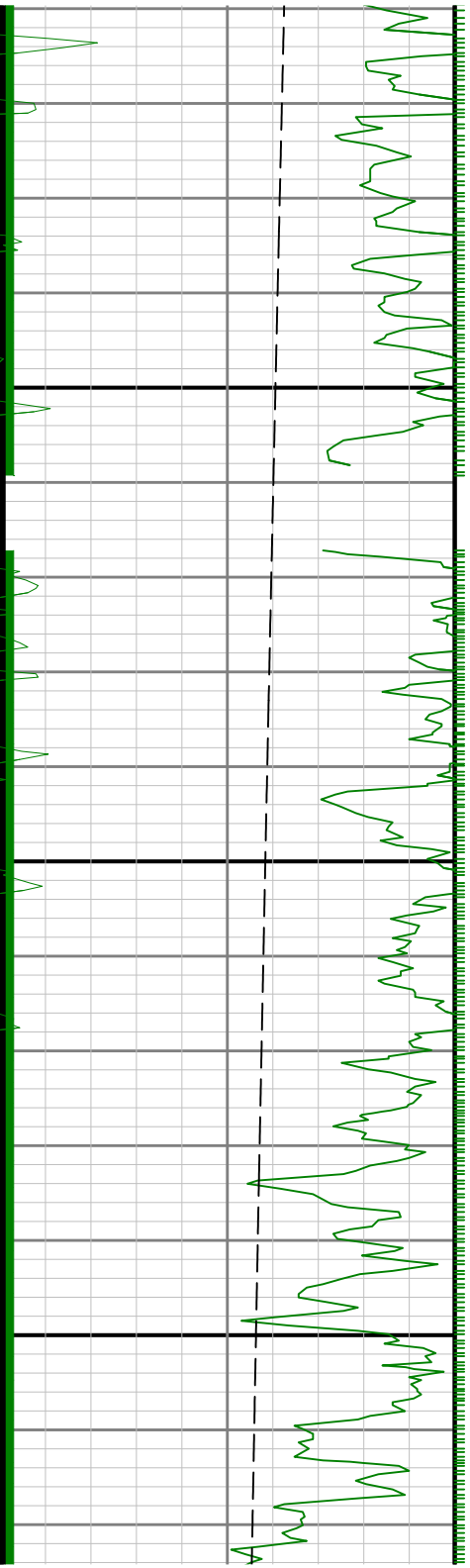

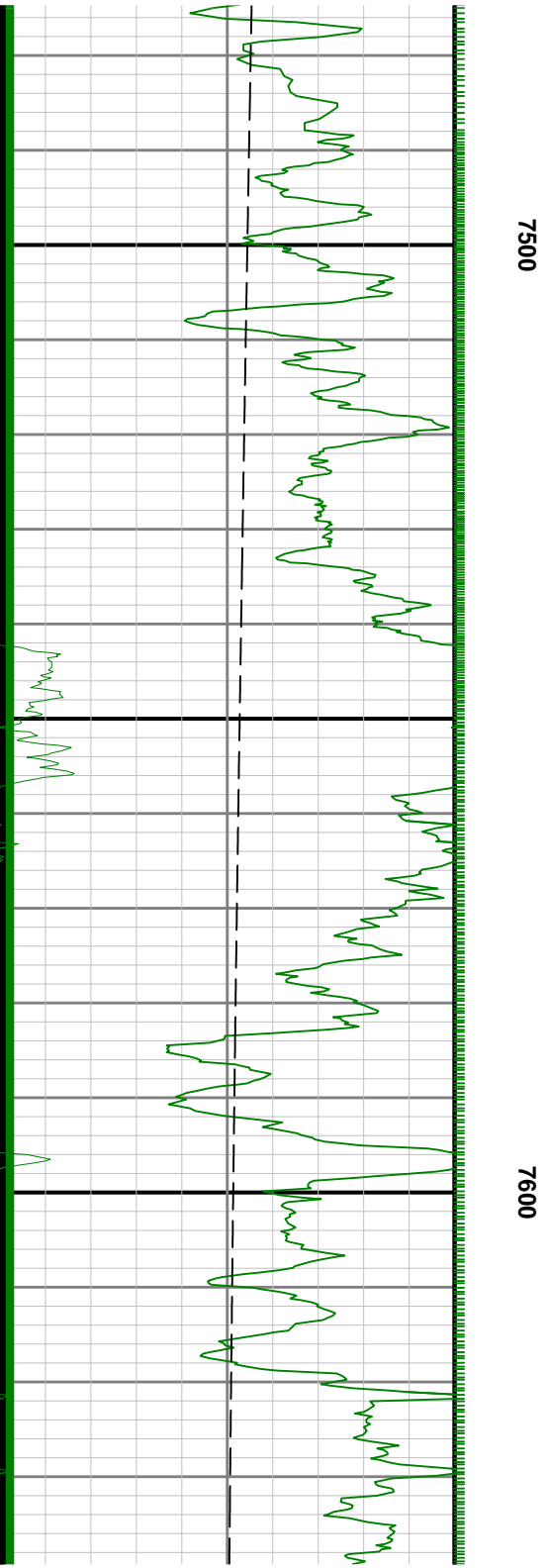
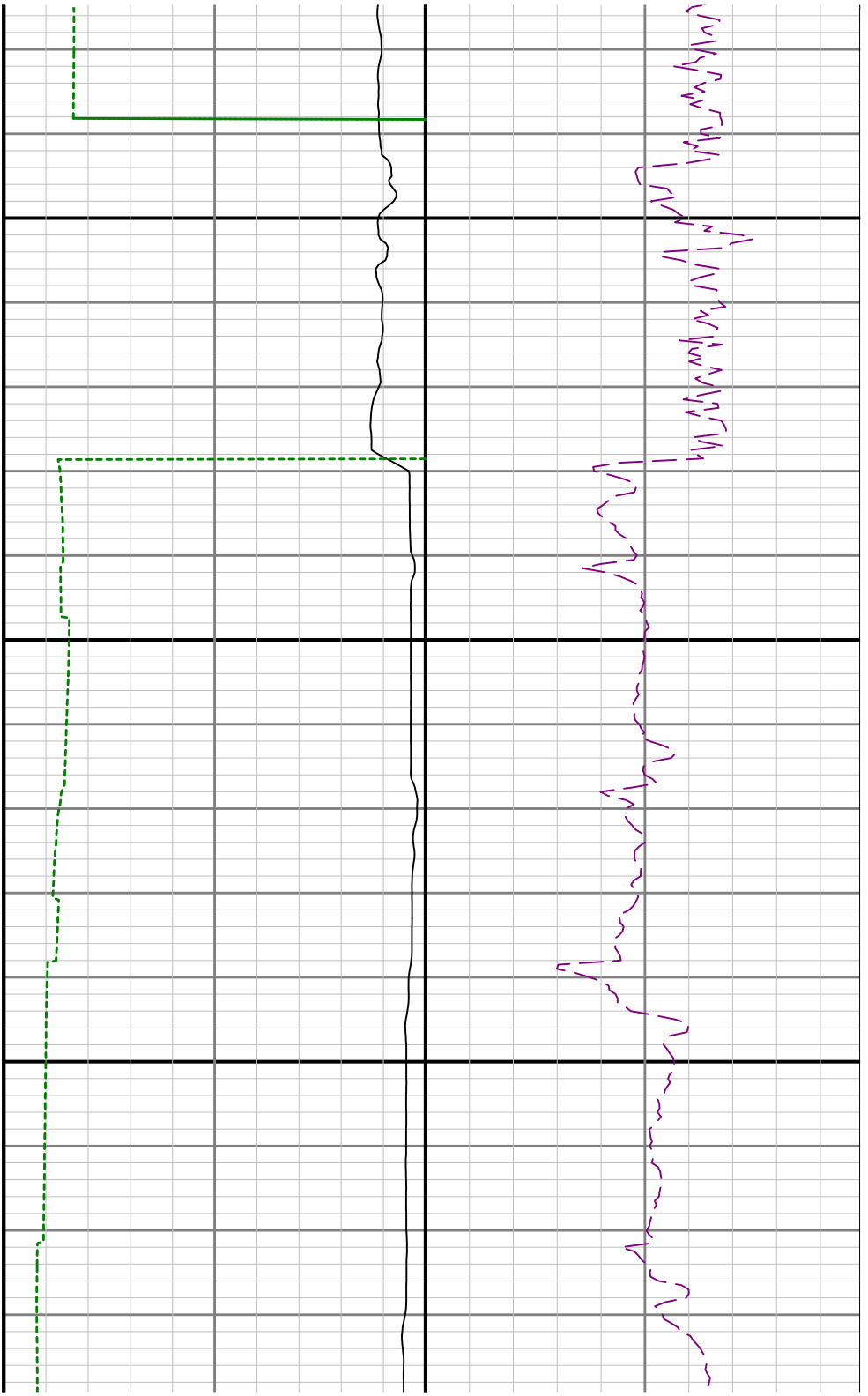

7700

7800

R3>R4

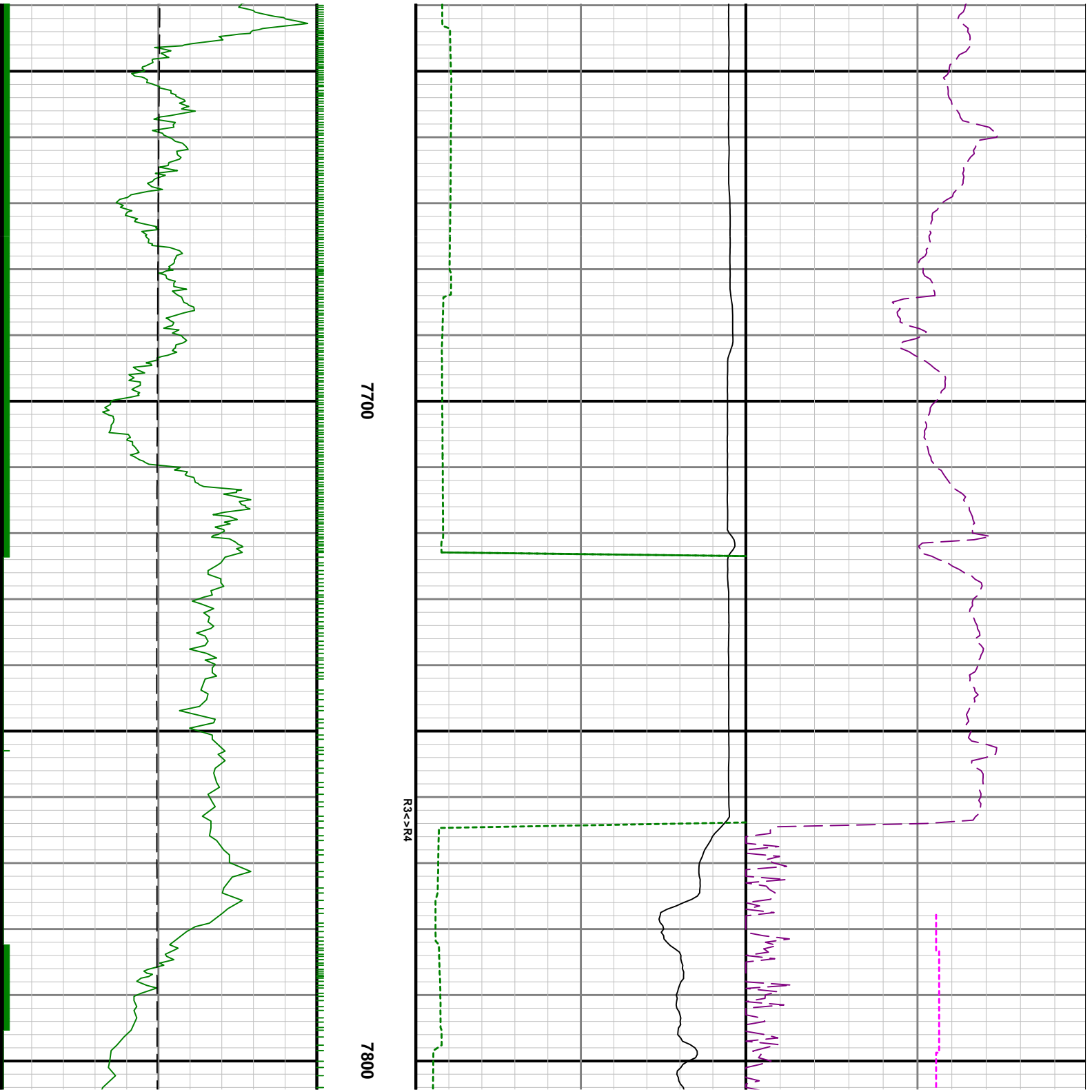

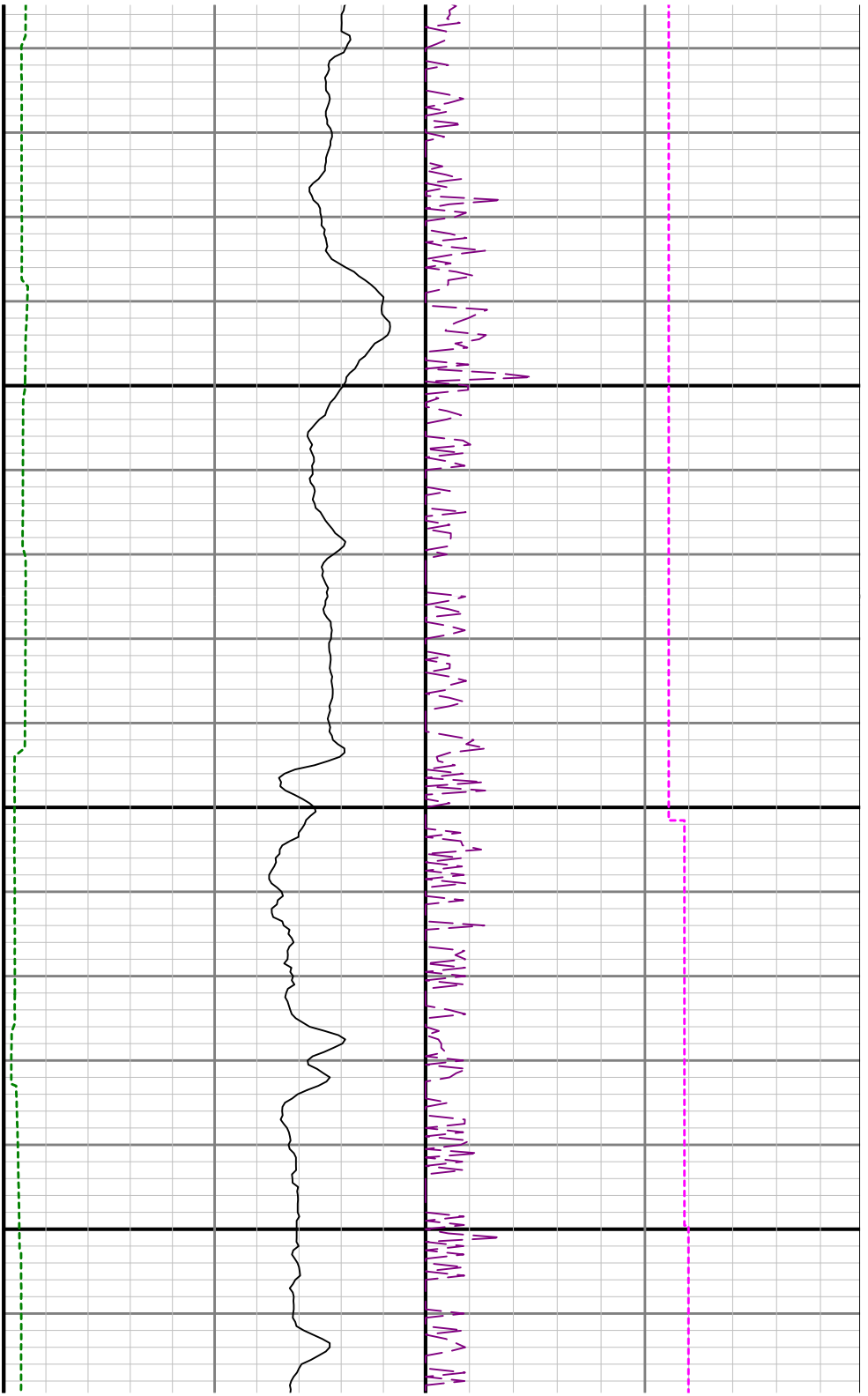

7900

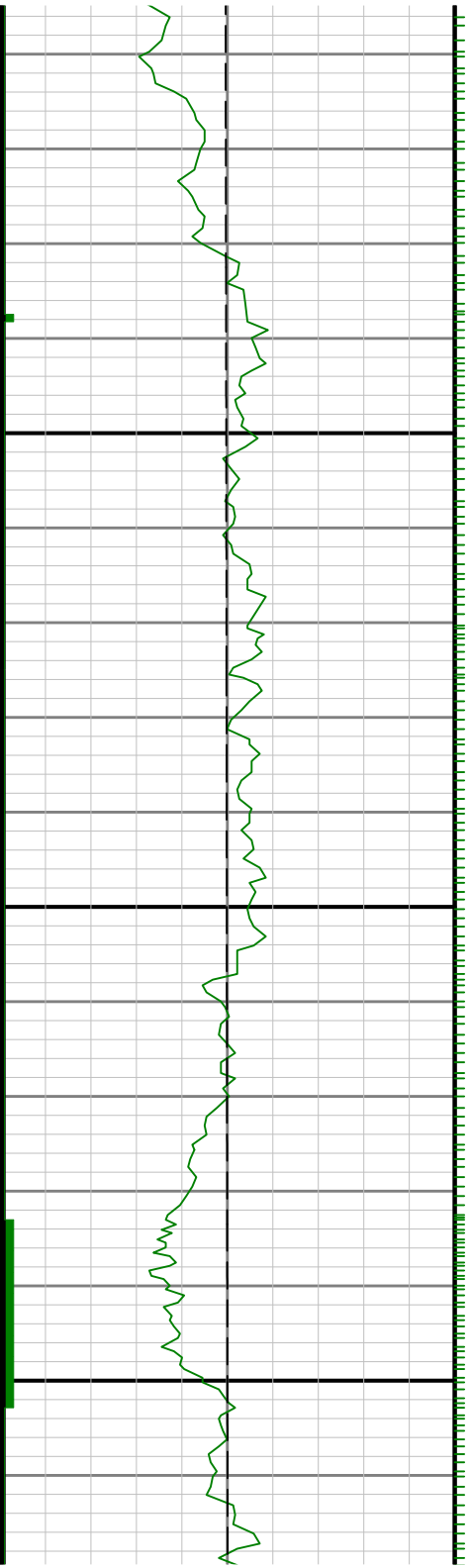

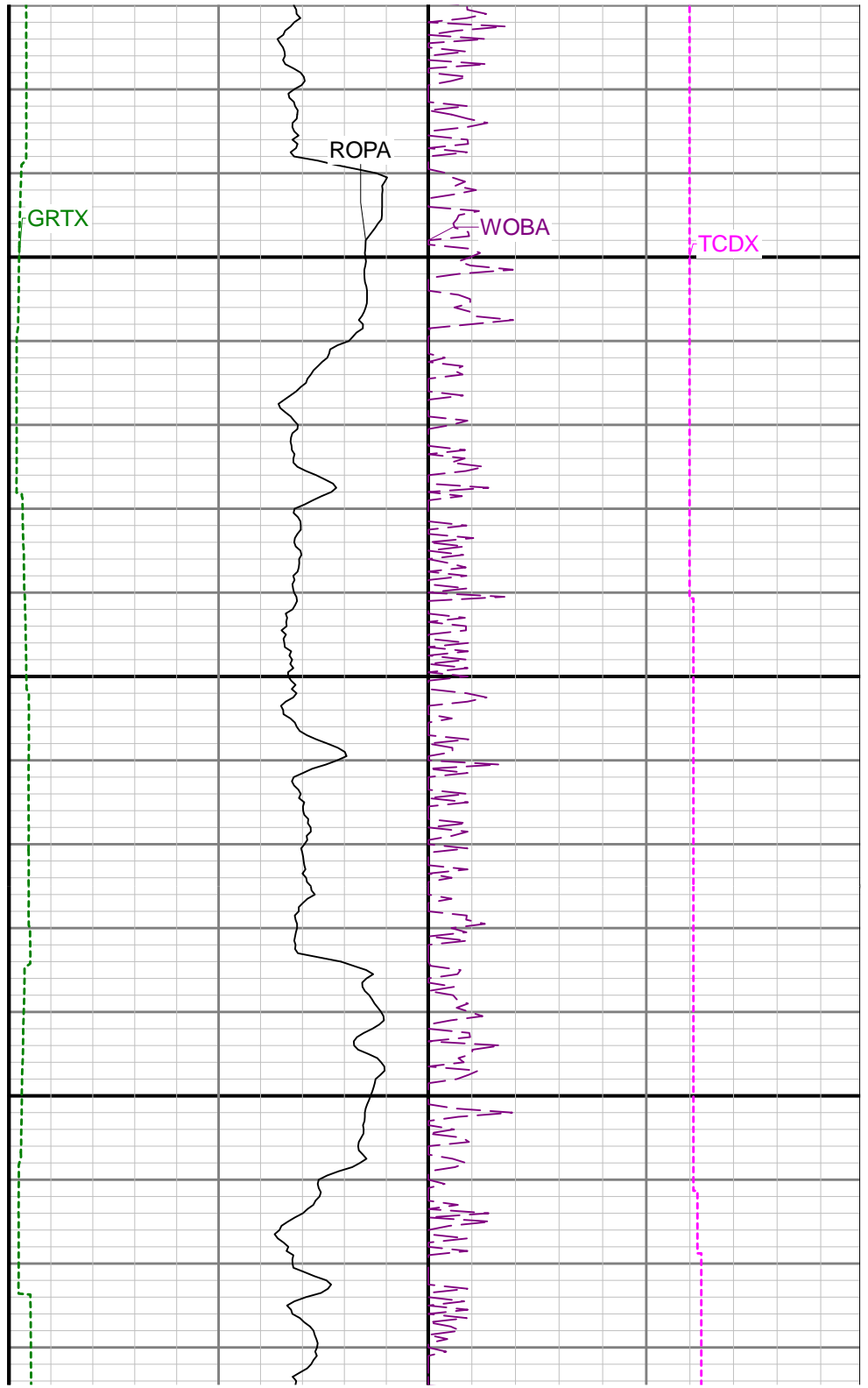

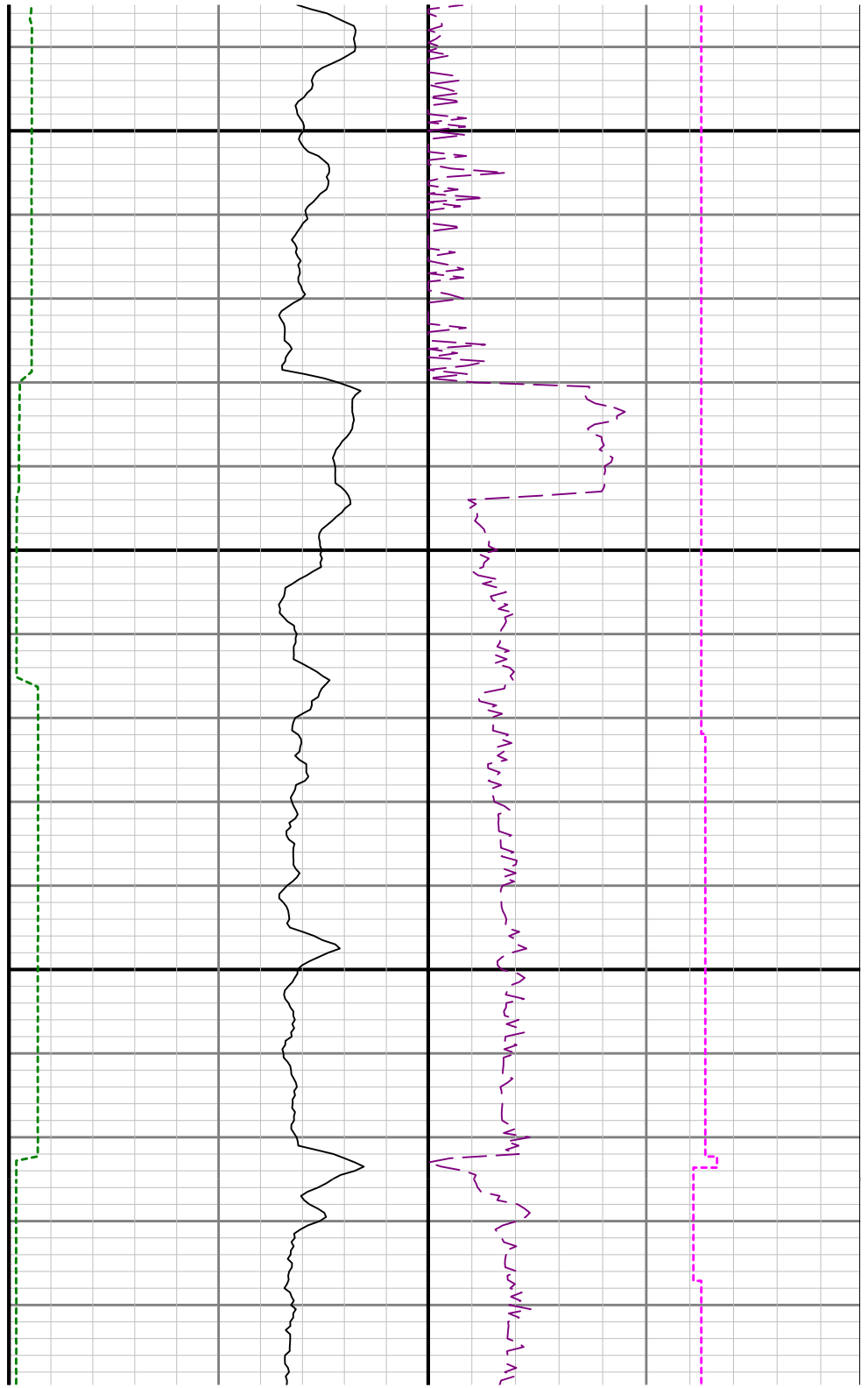

8200

83

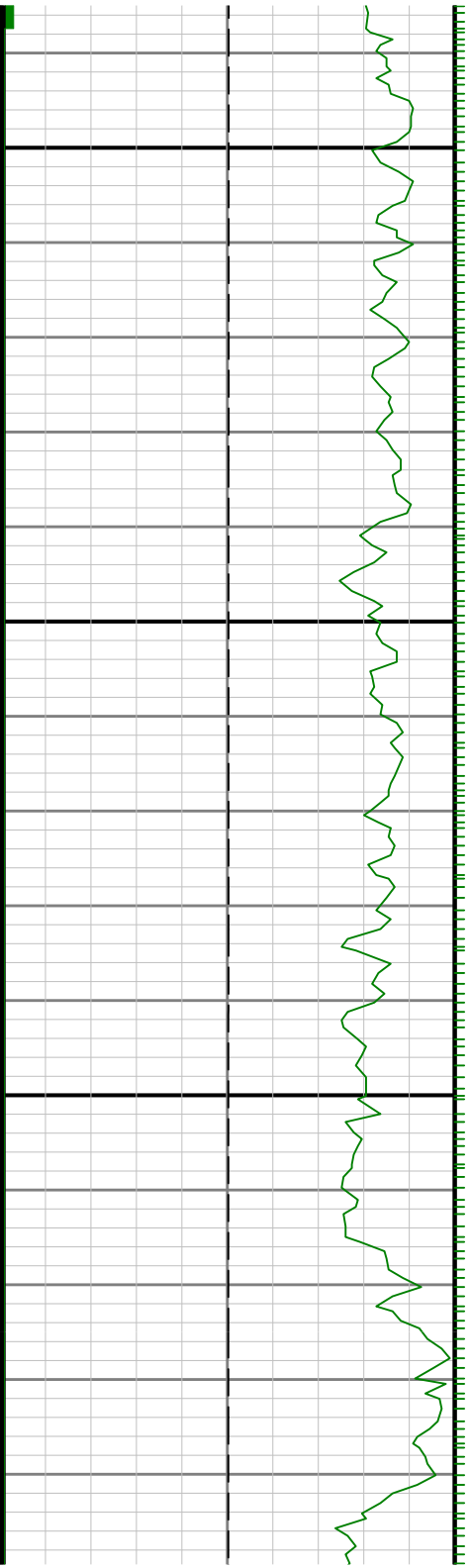

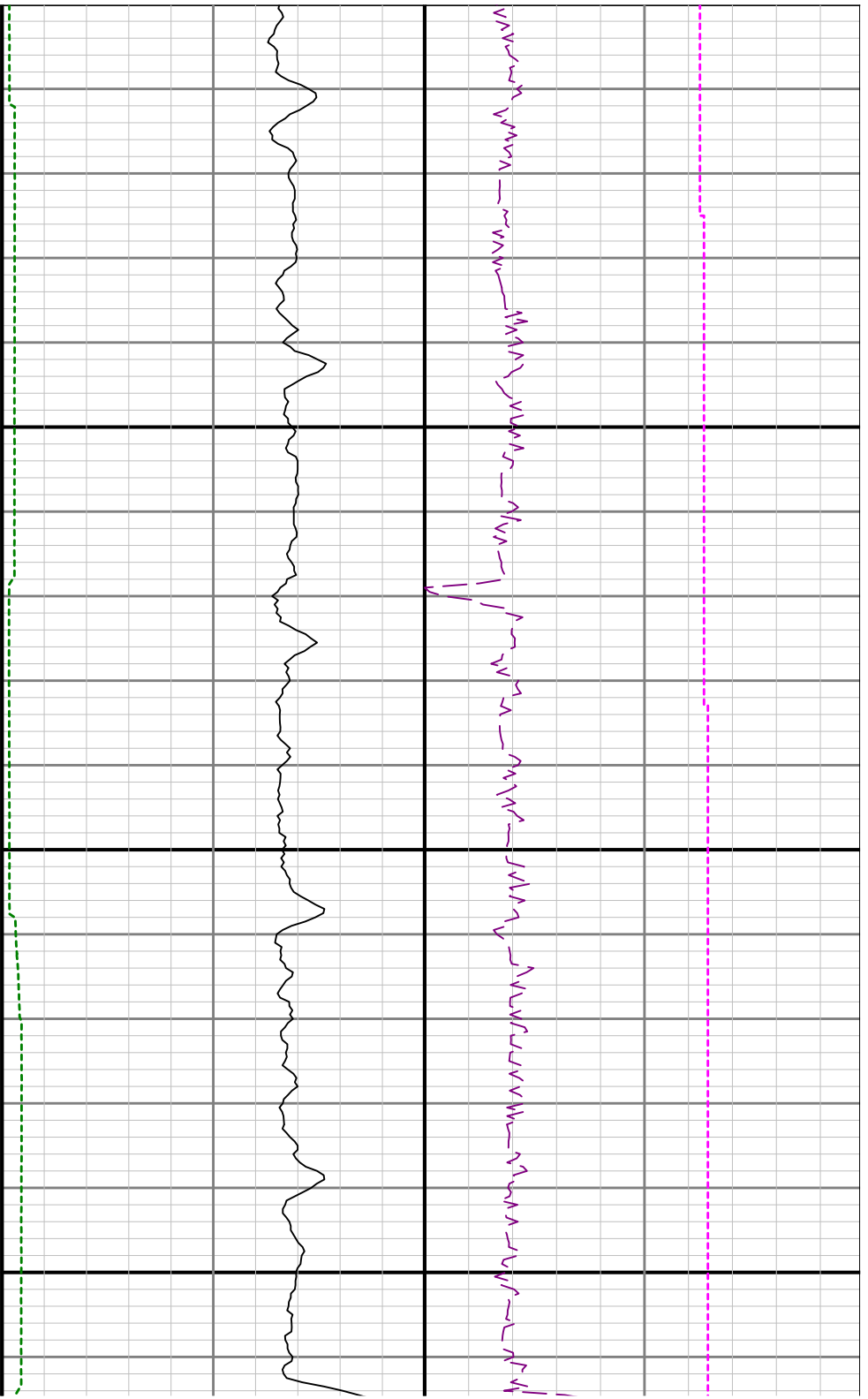

00

8400

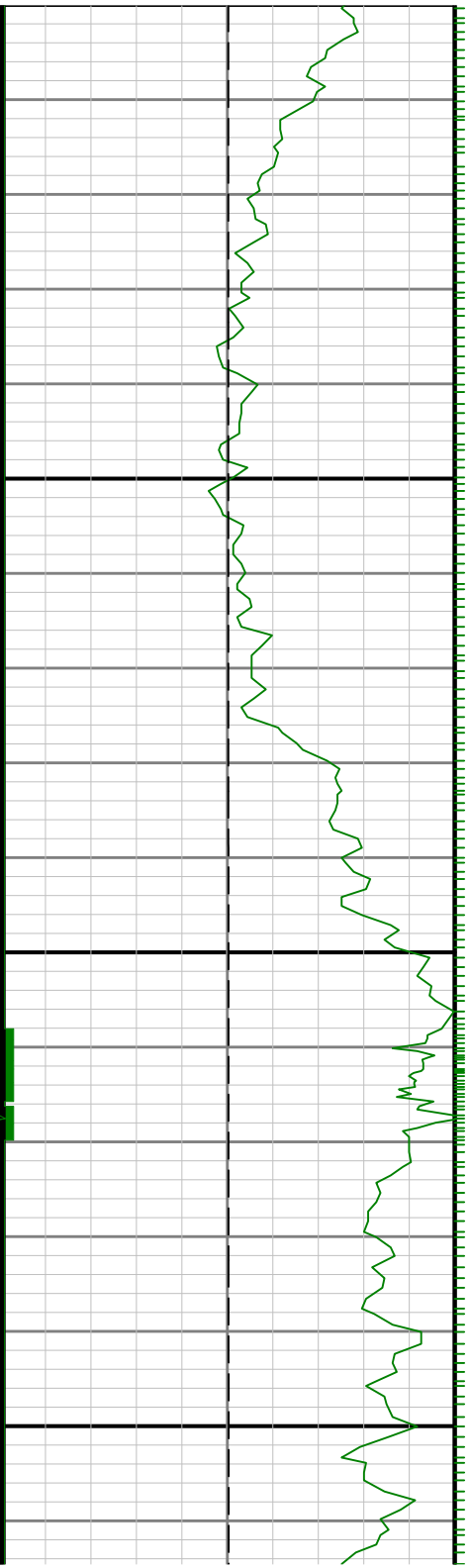

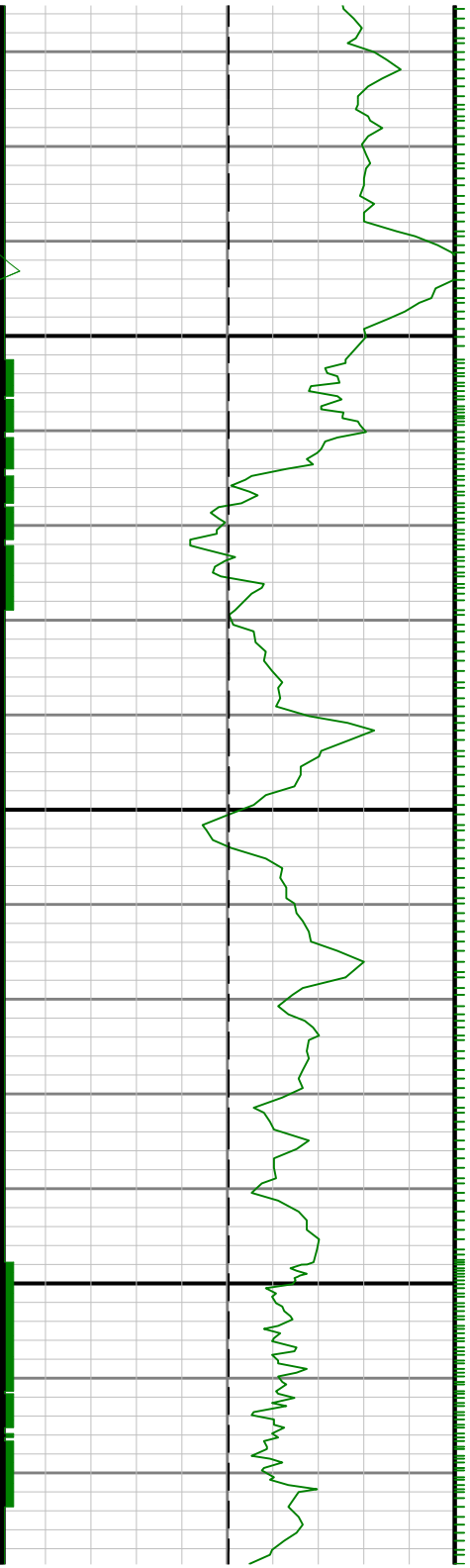

8500

8600

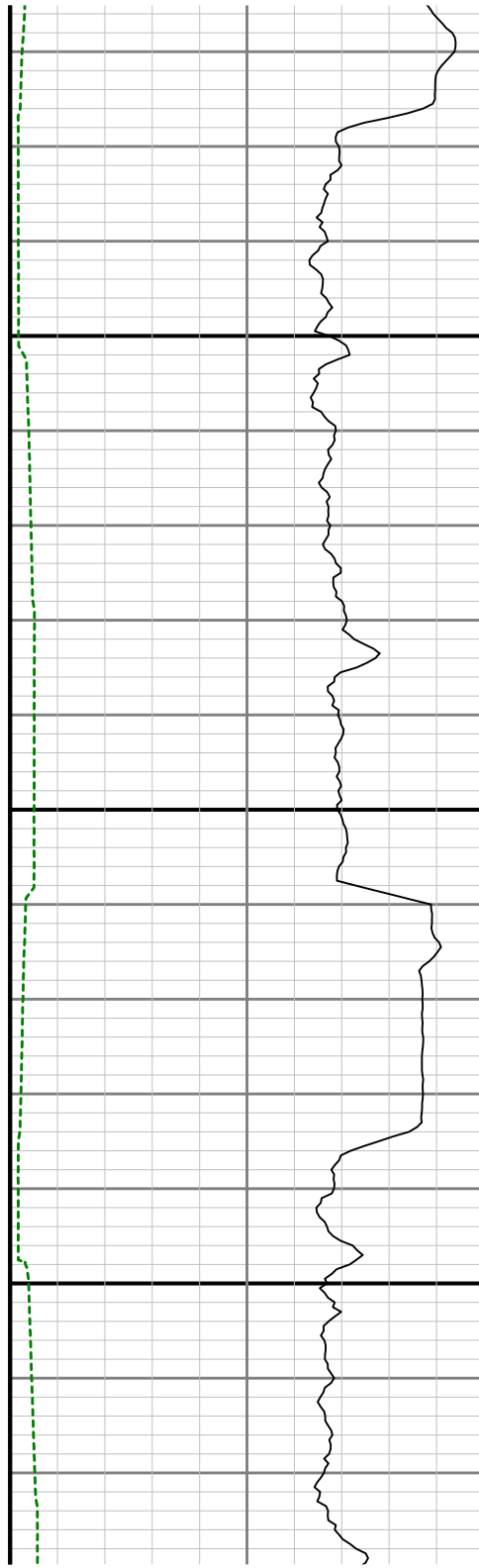

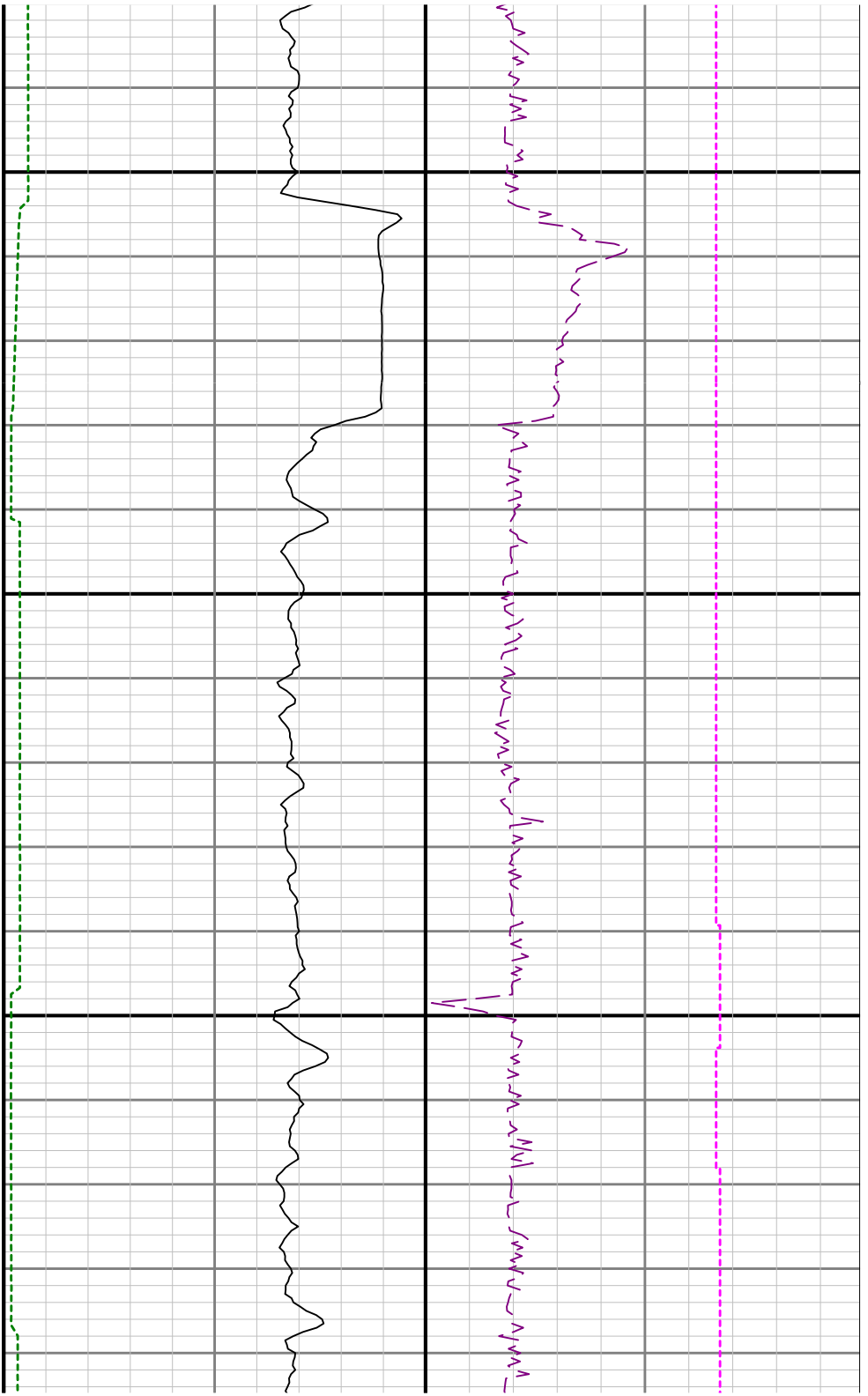

8700

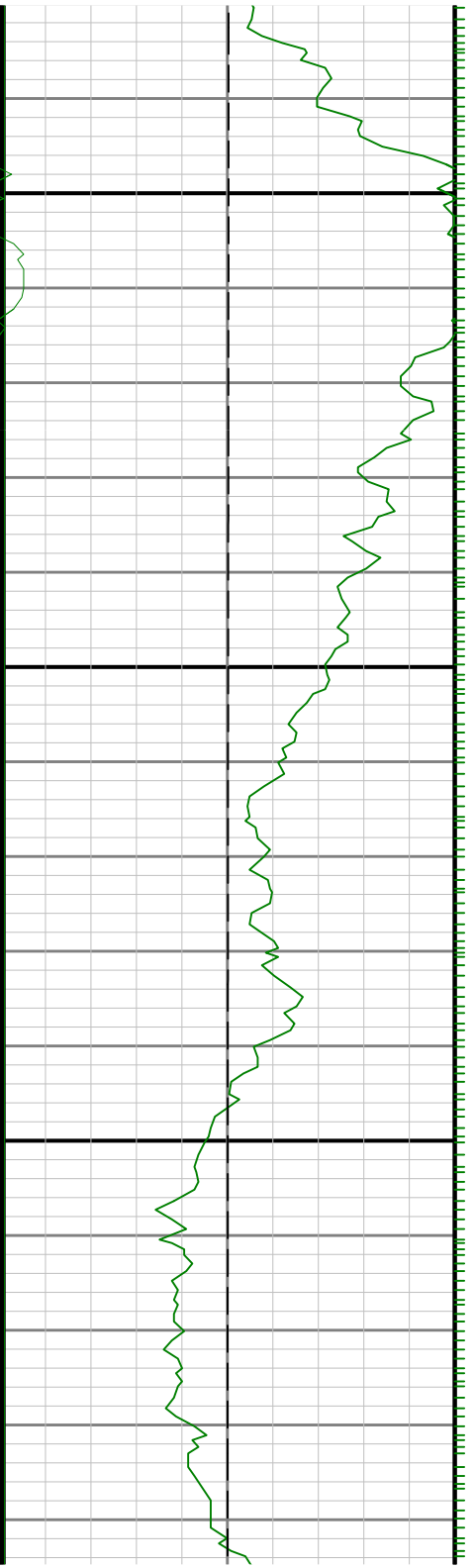

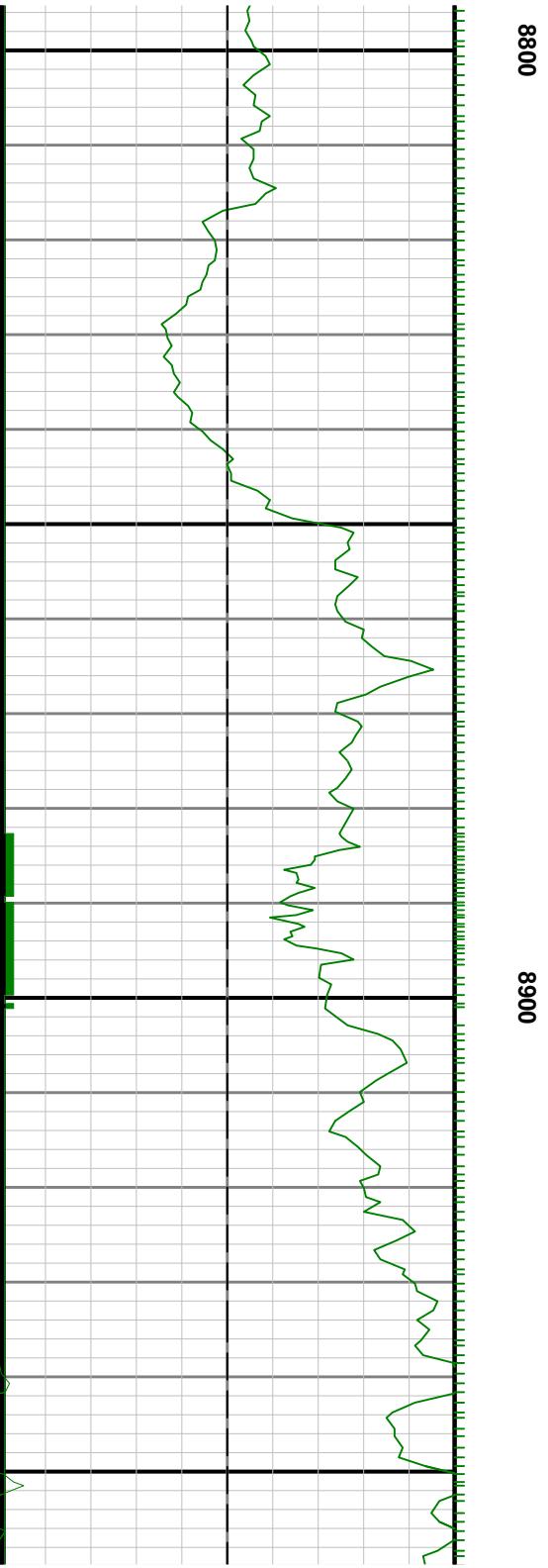
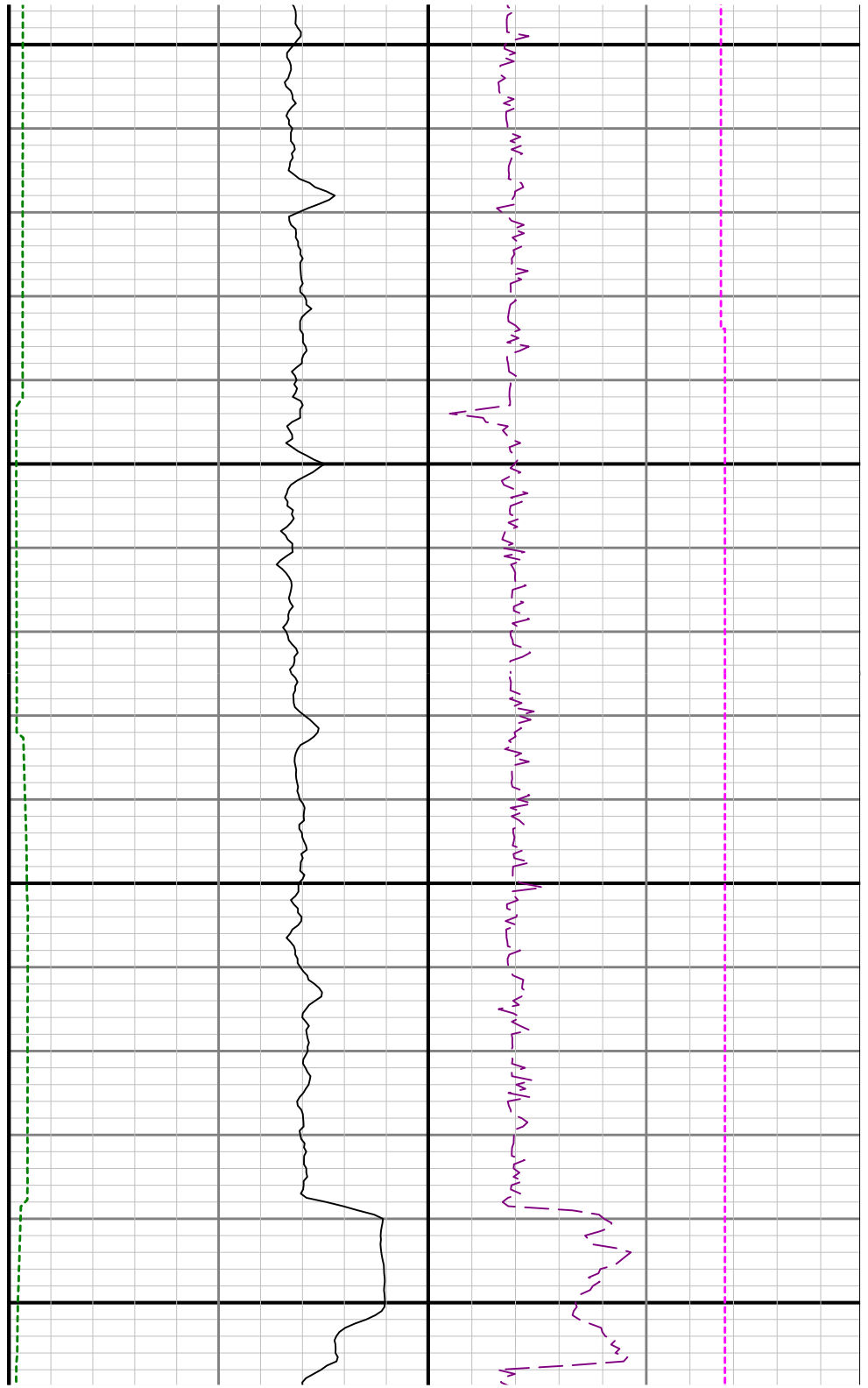

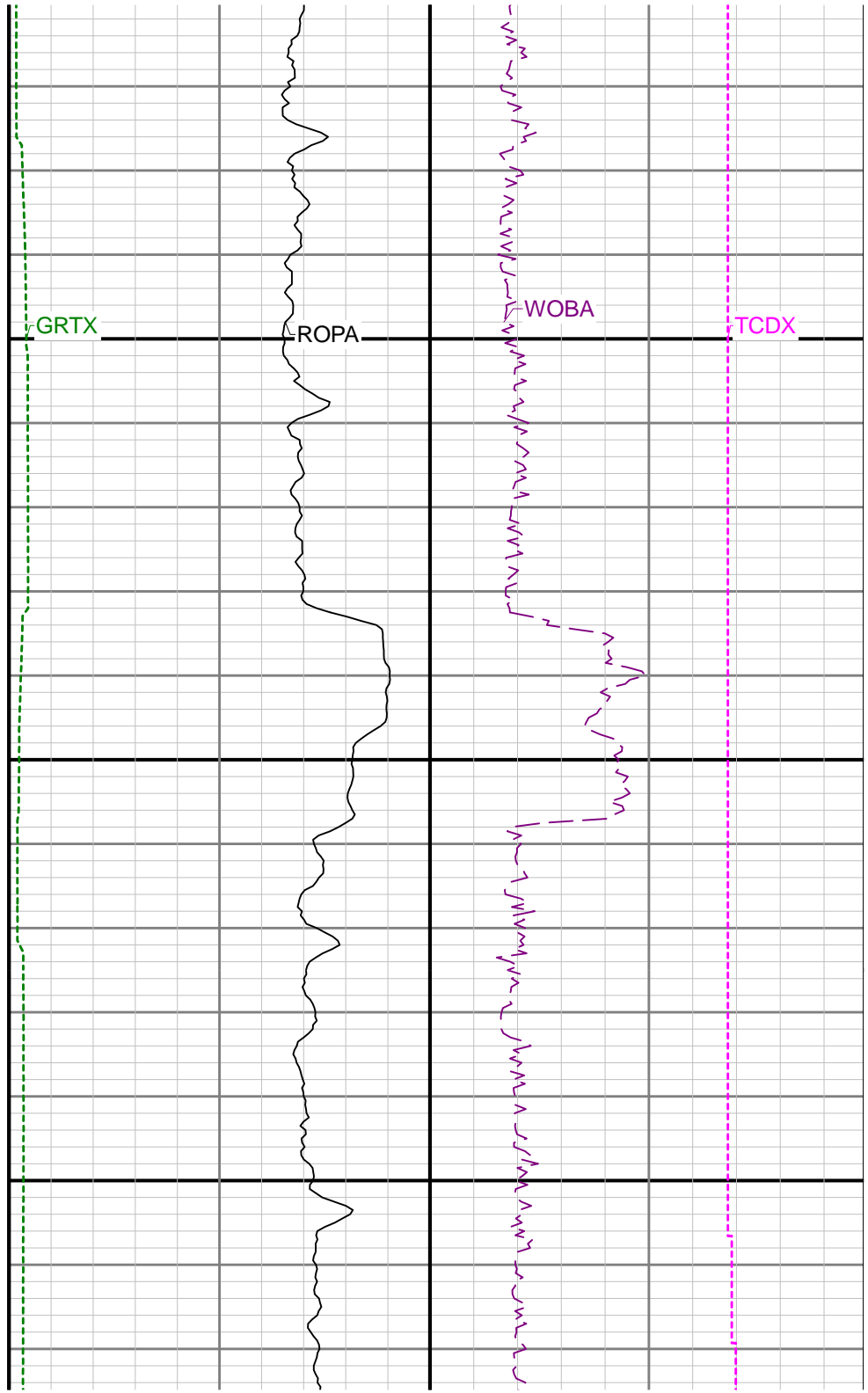
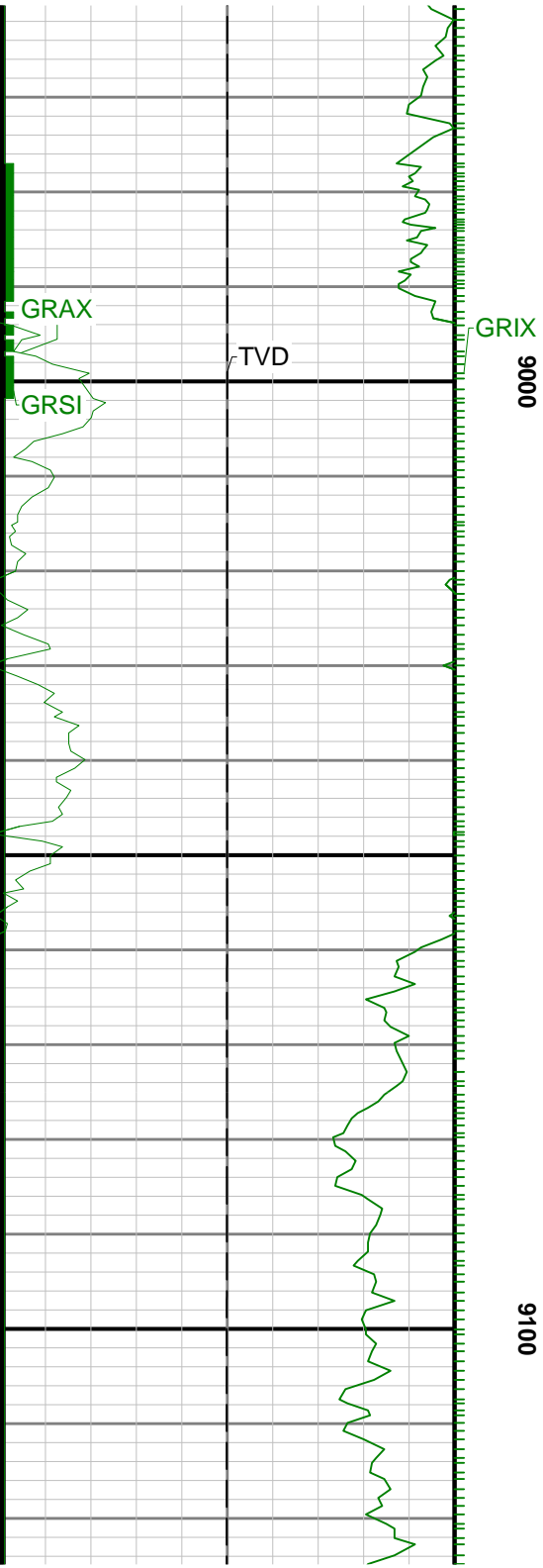

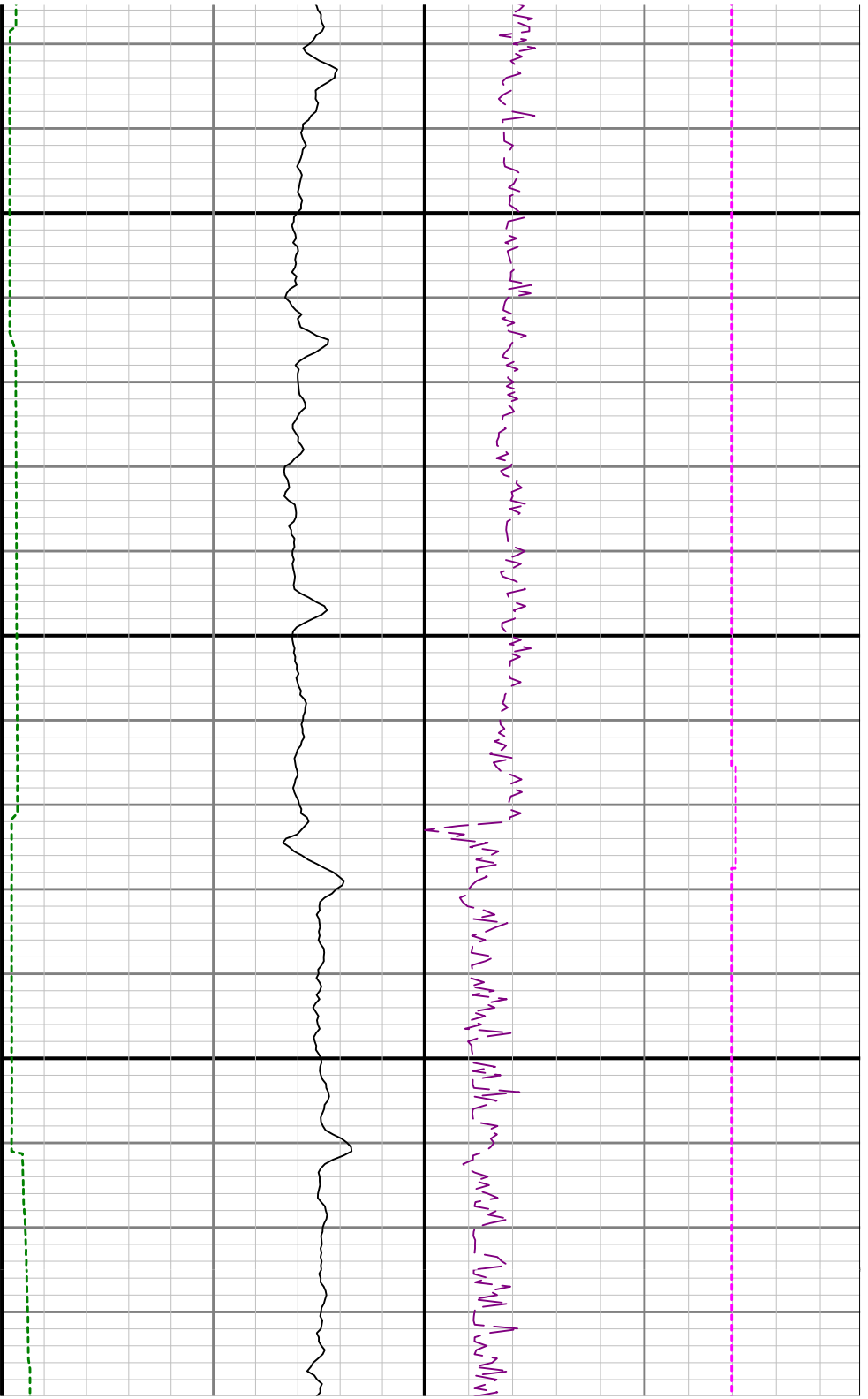

9200

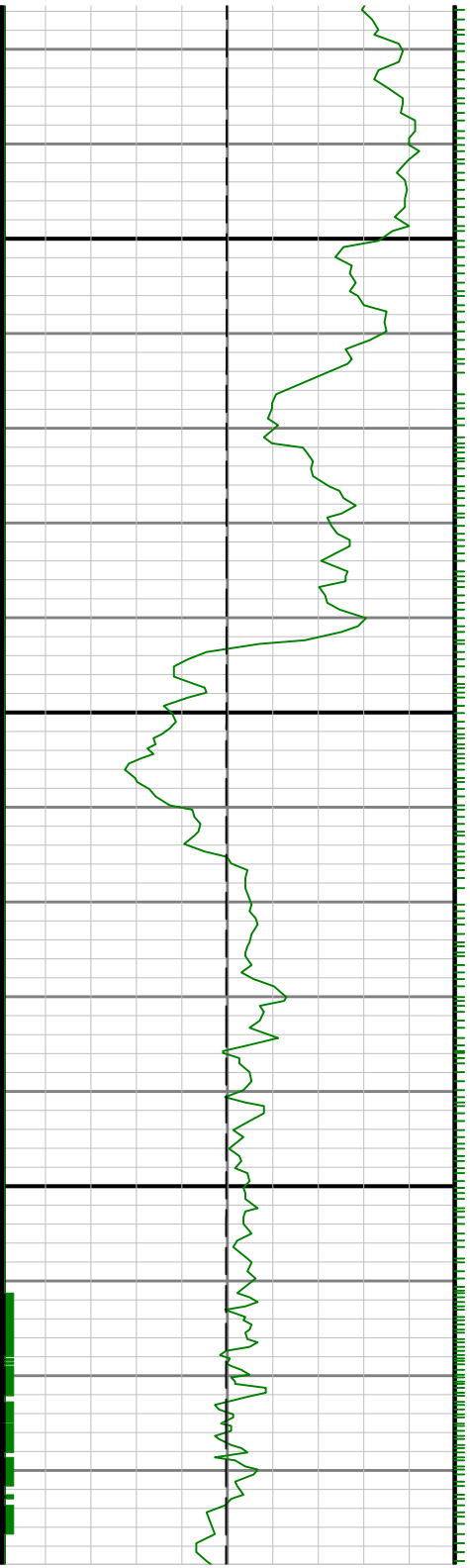

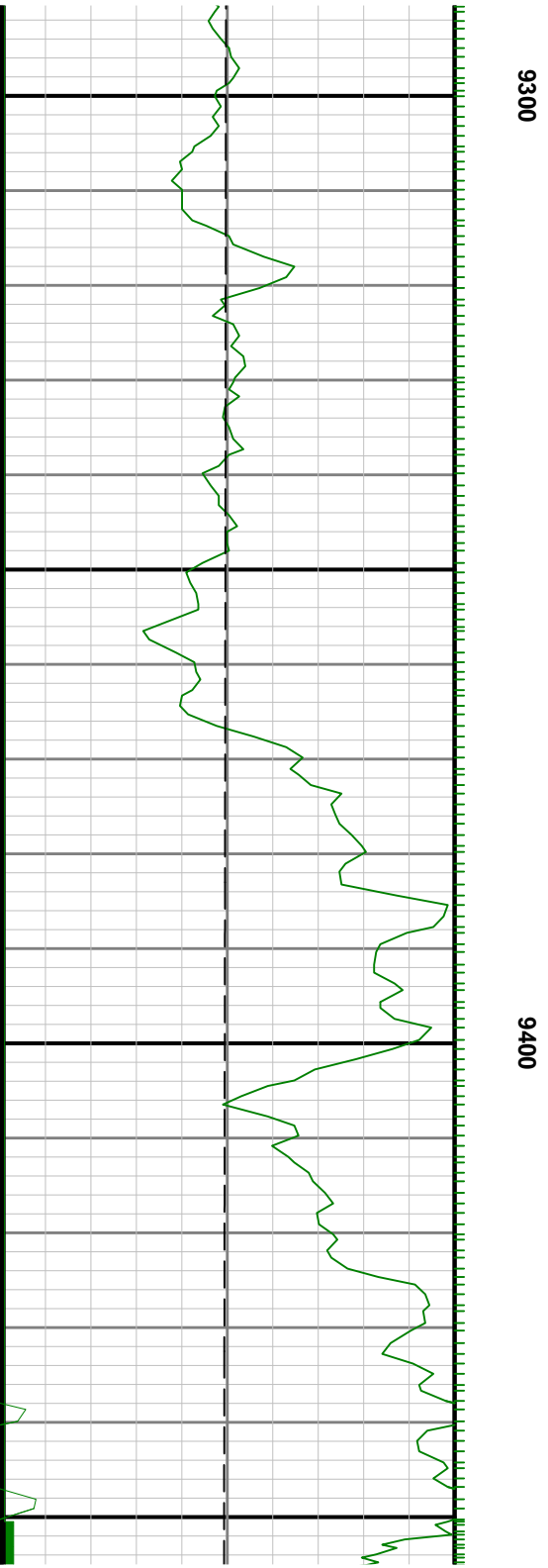

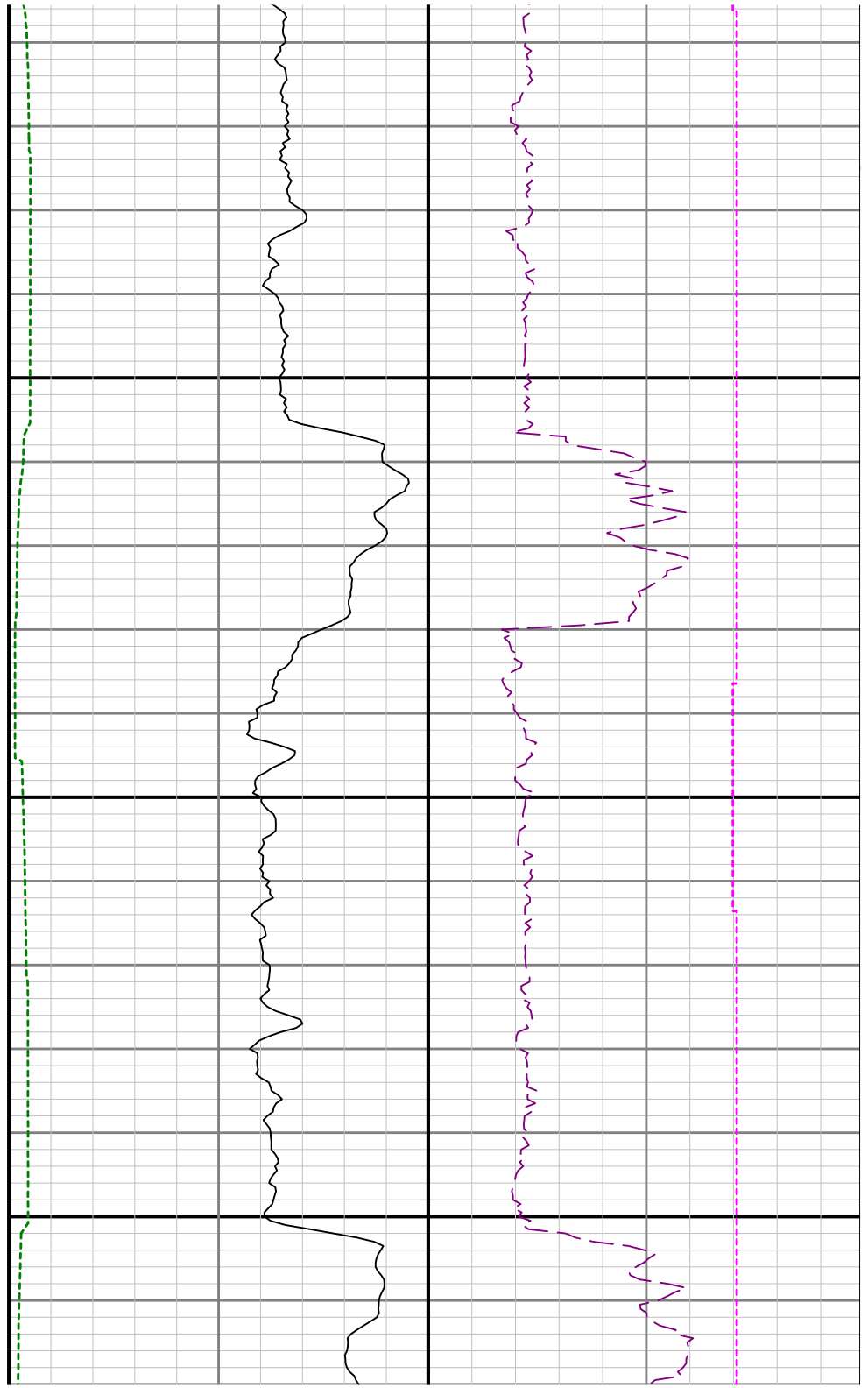
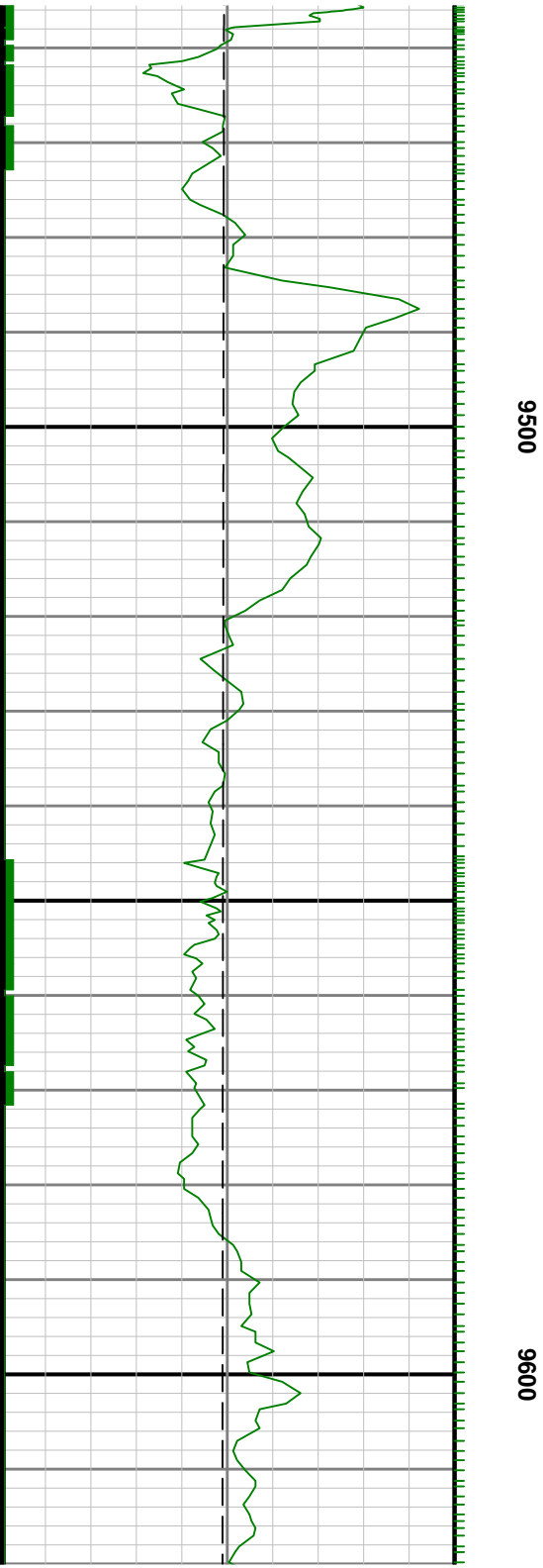

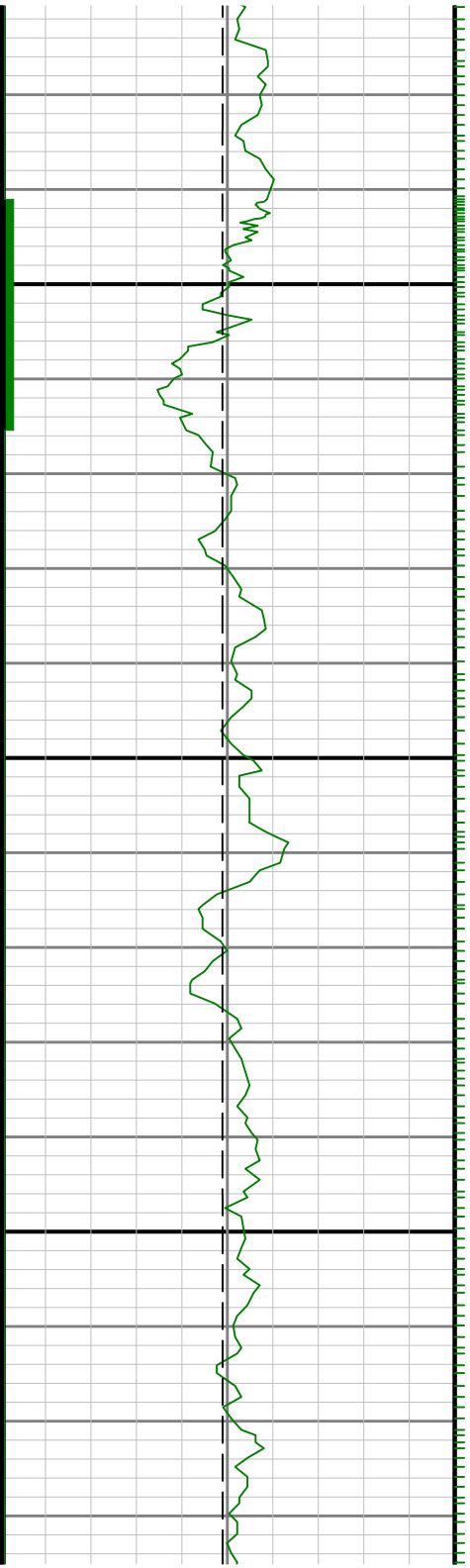

9700

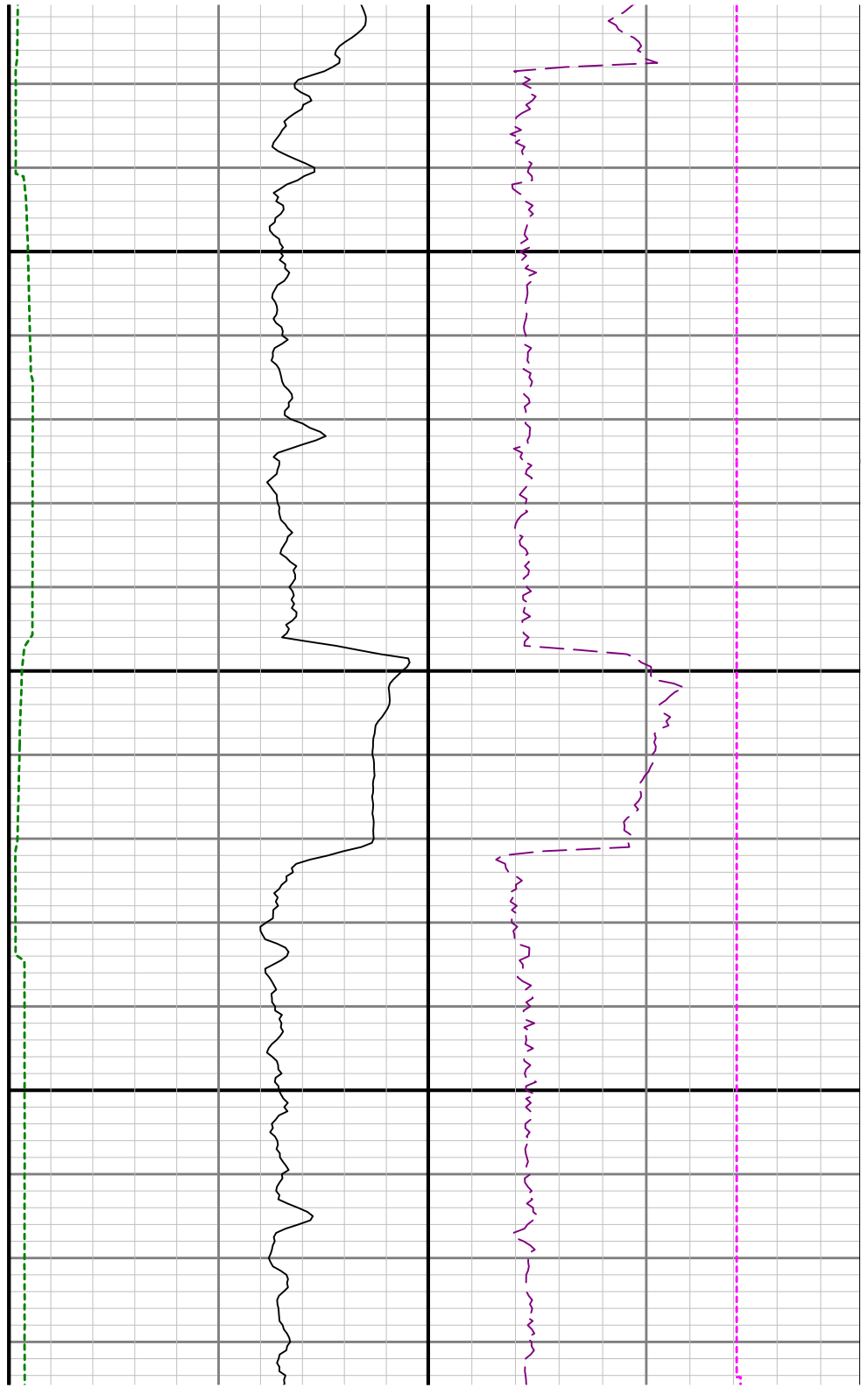

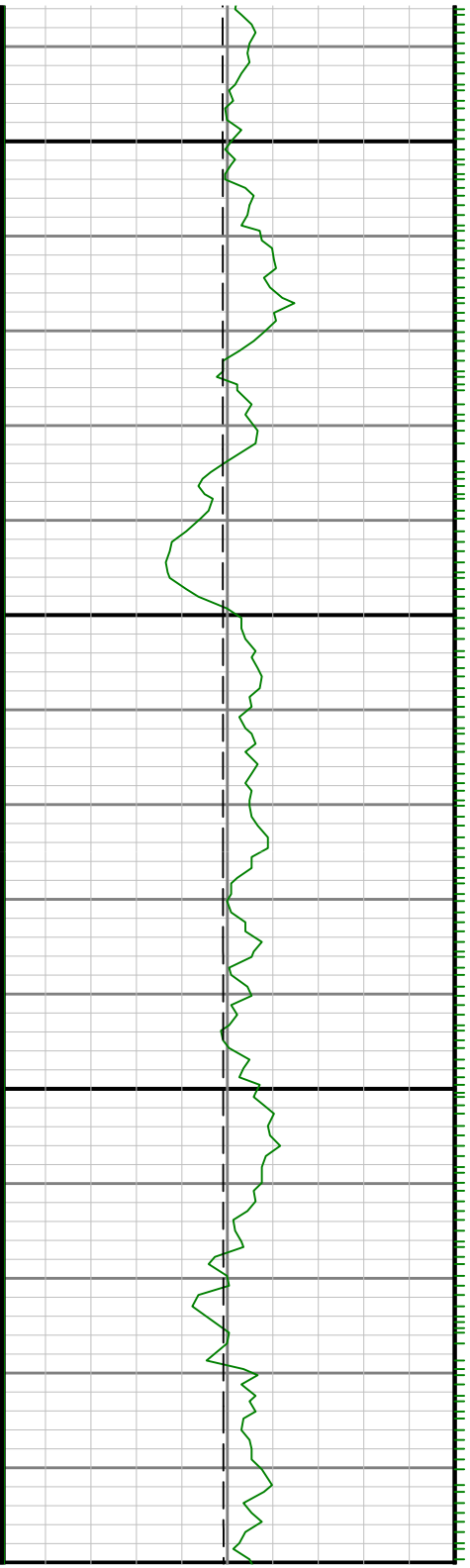

0066

0086

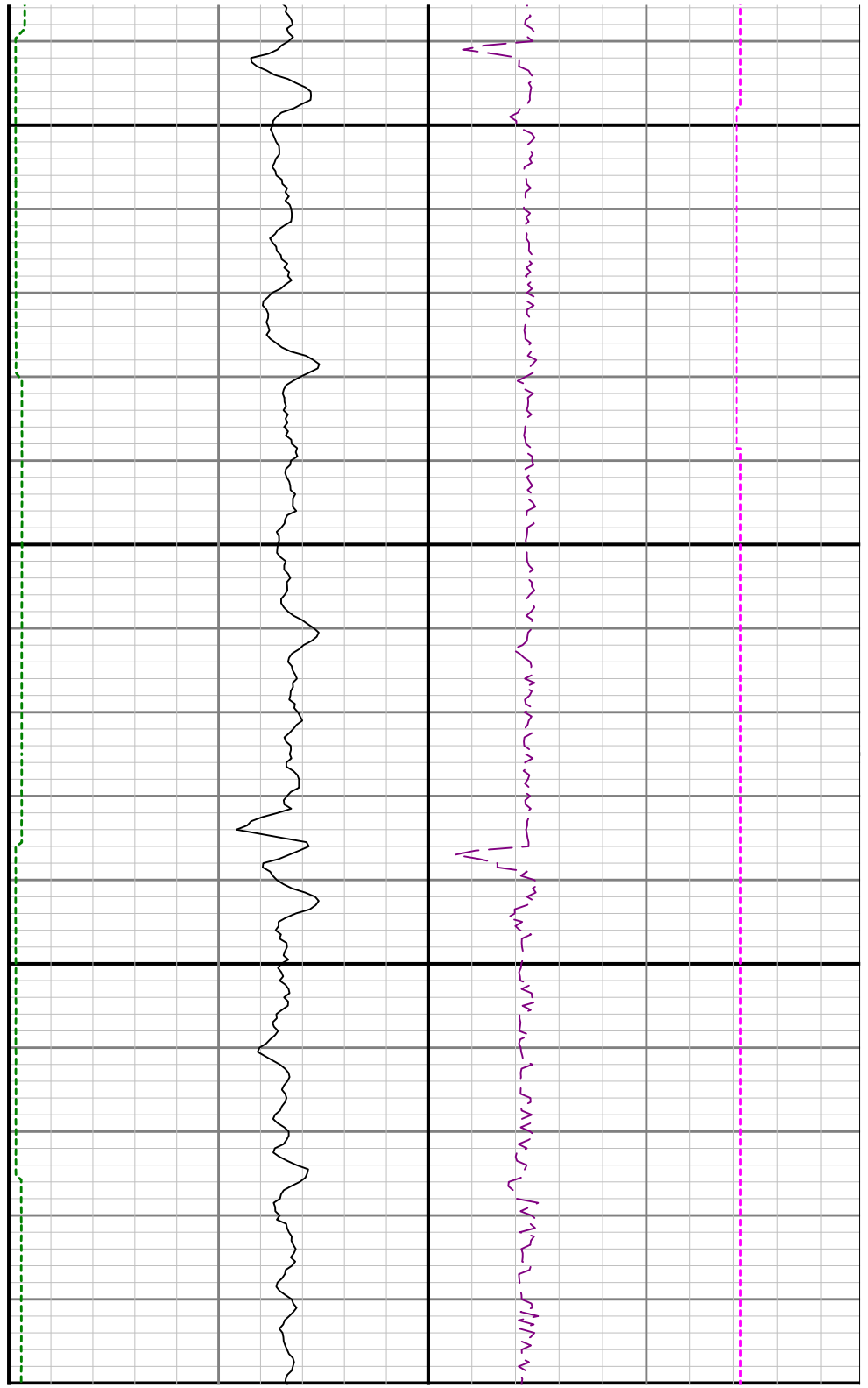

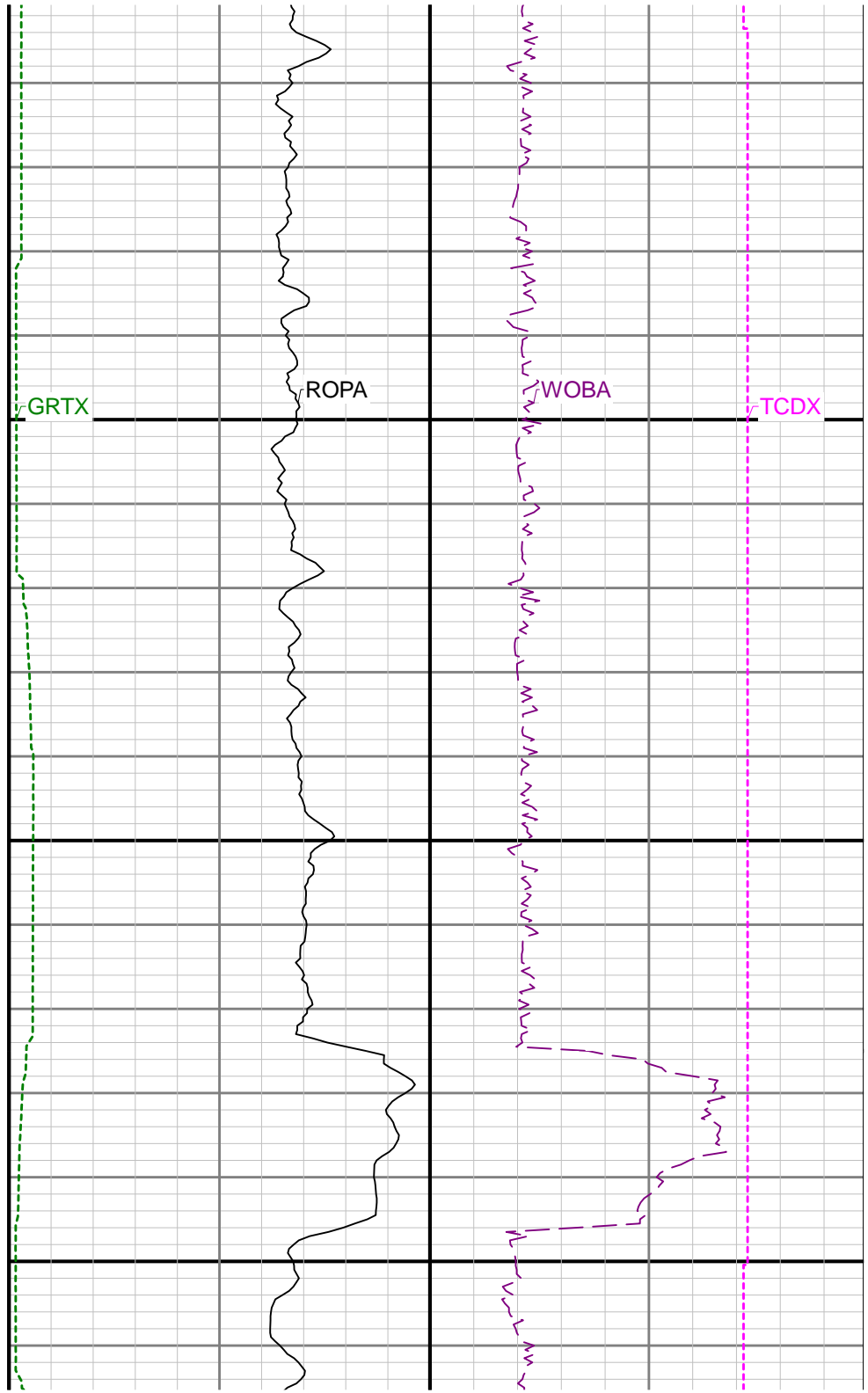
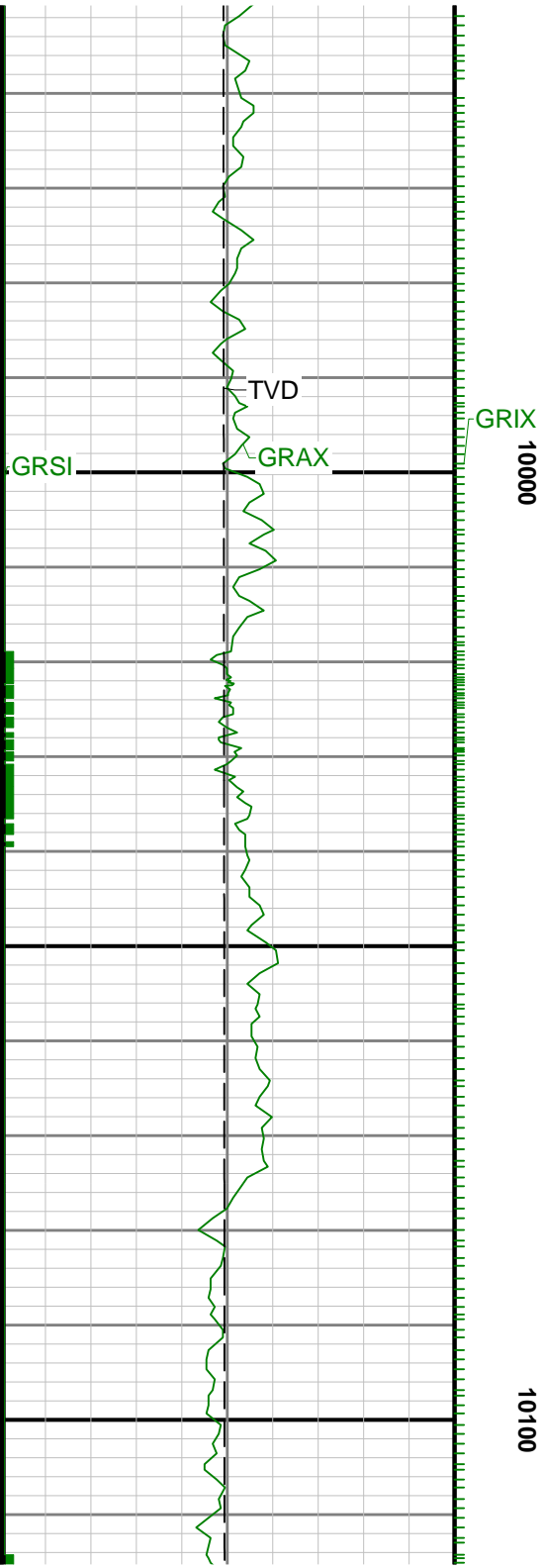

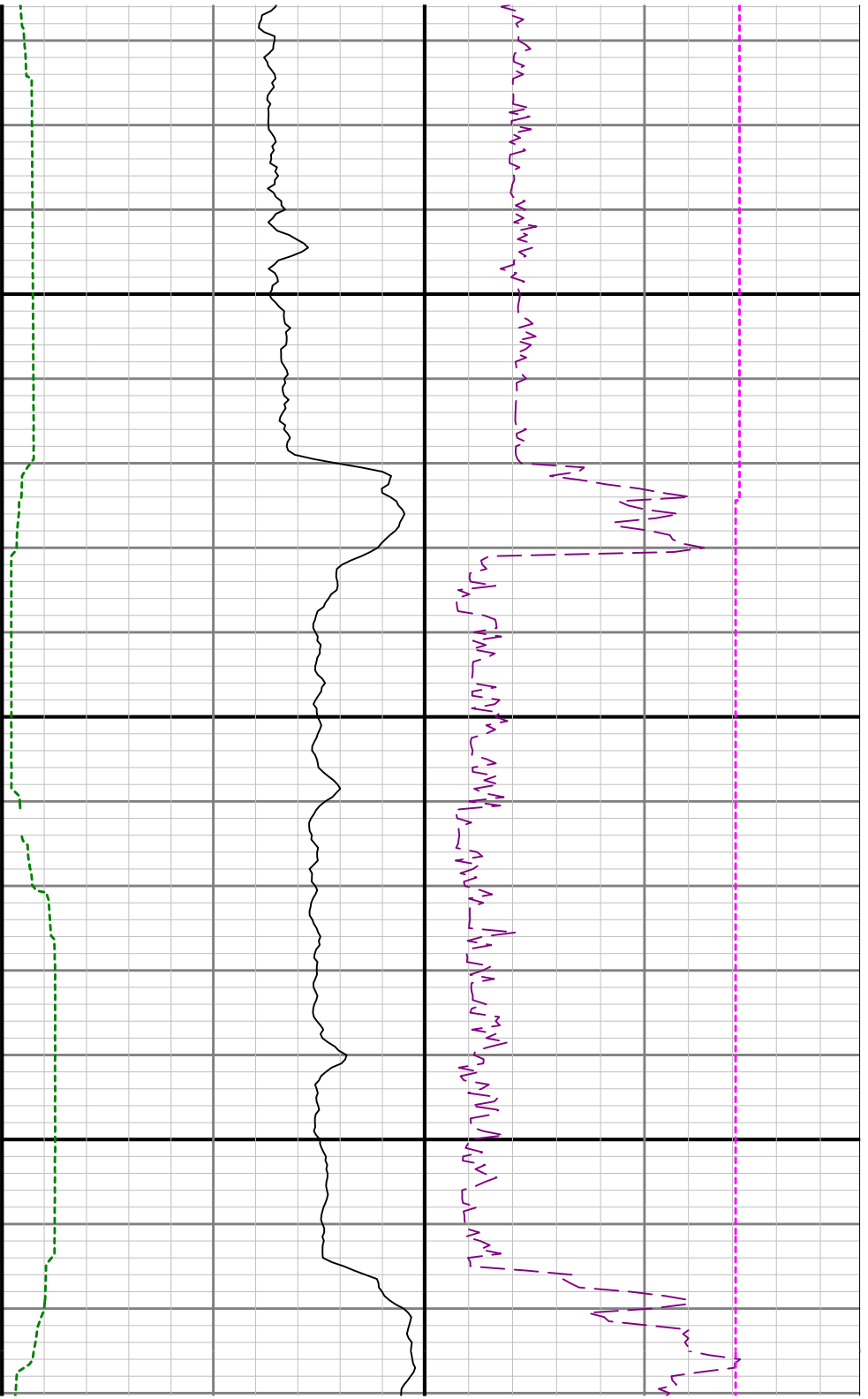

10200

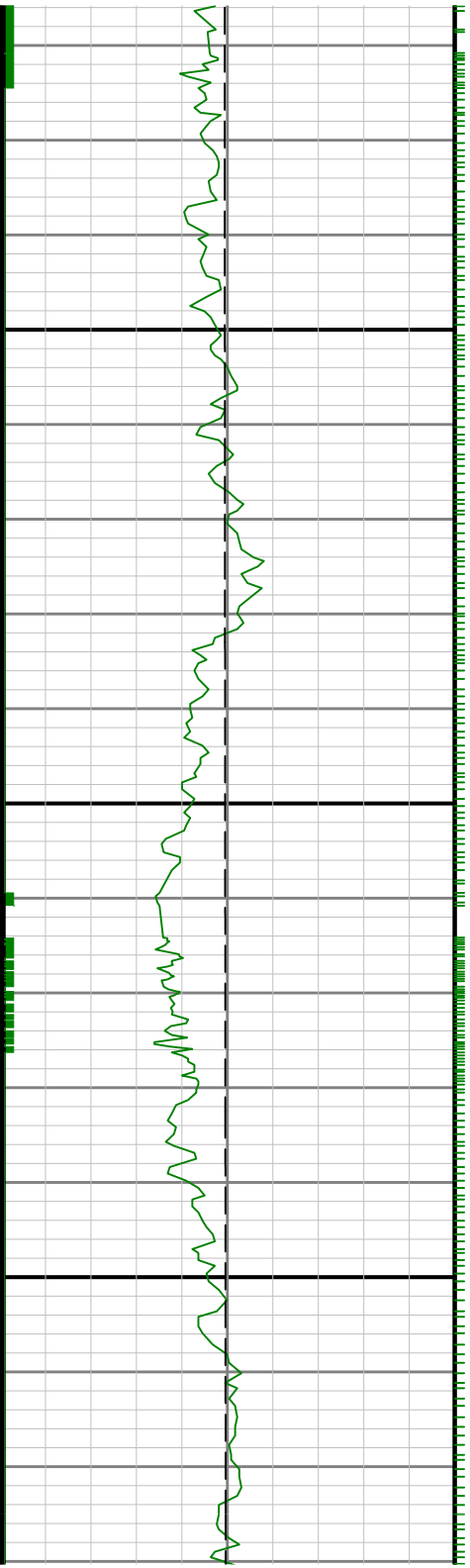

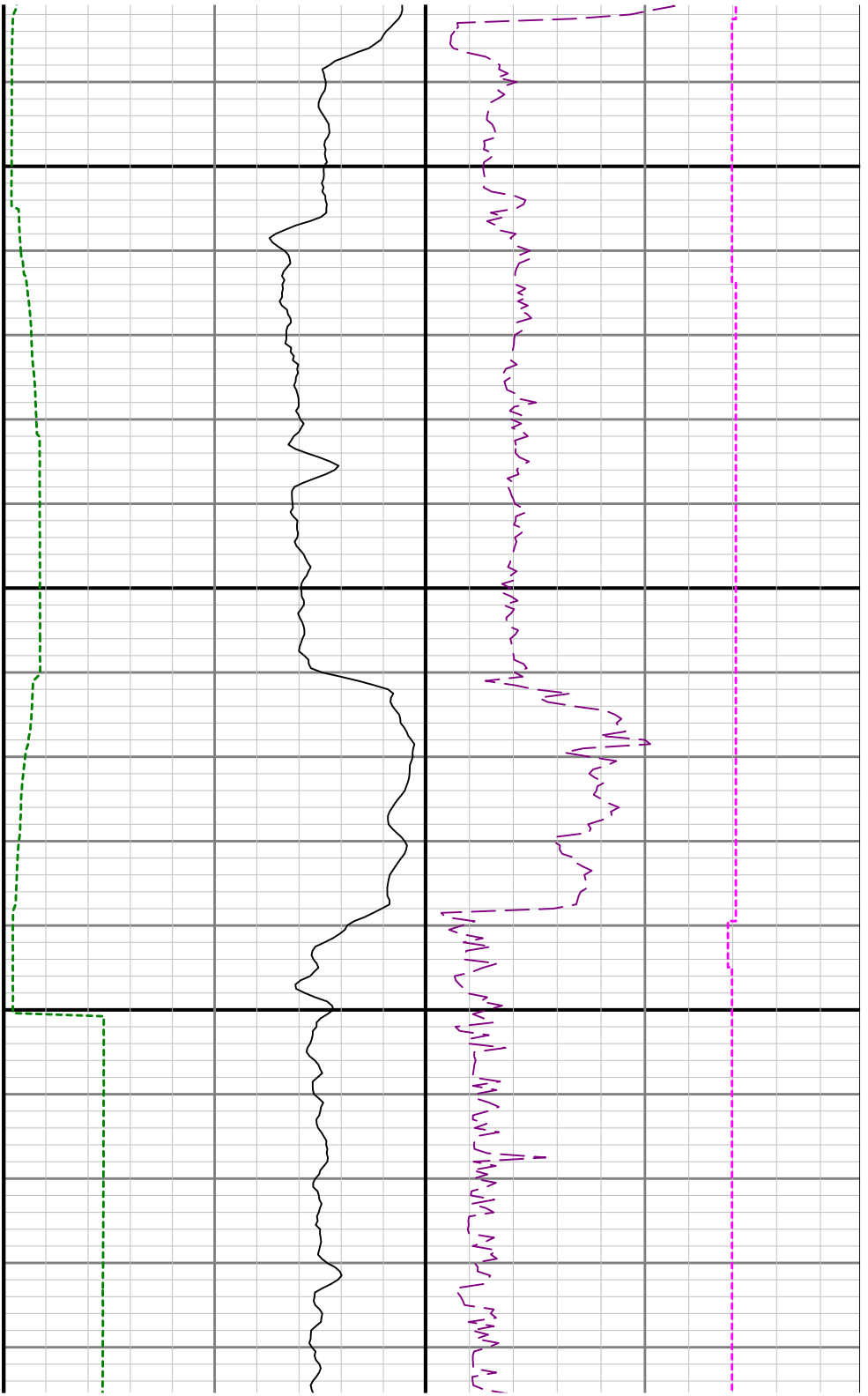

10300

10400

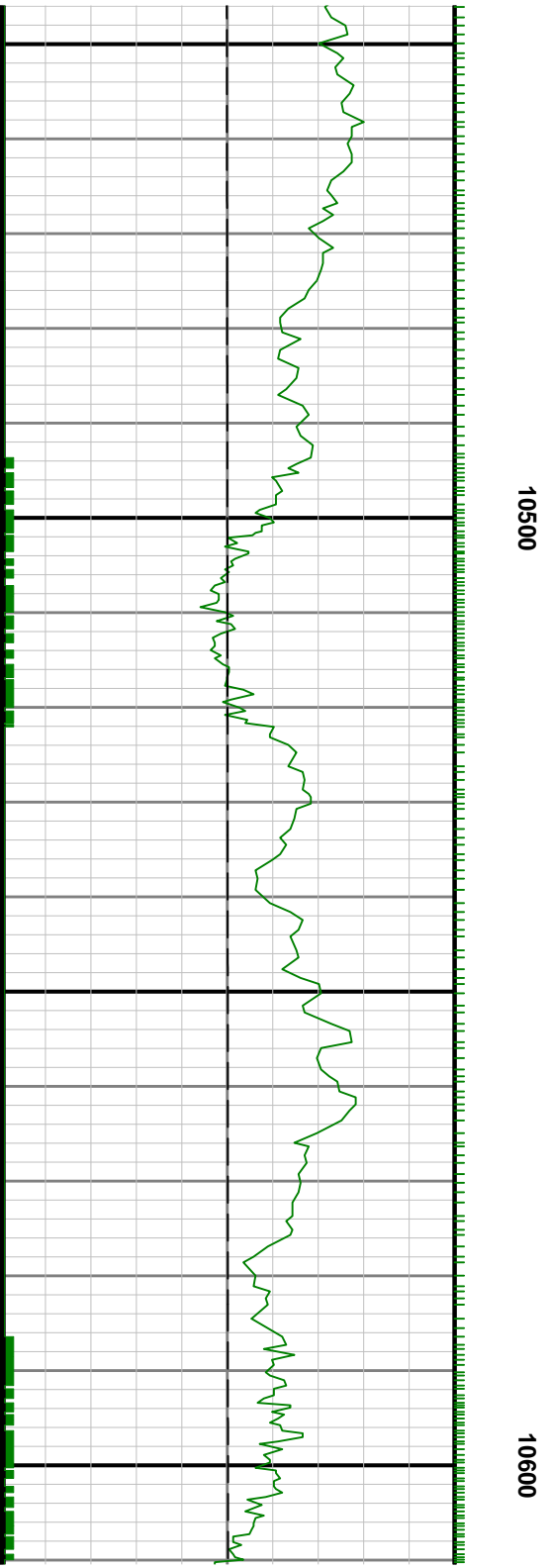
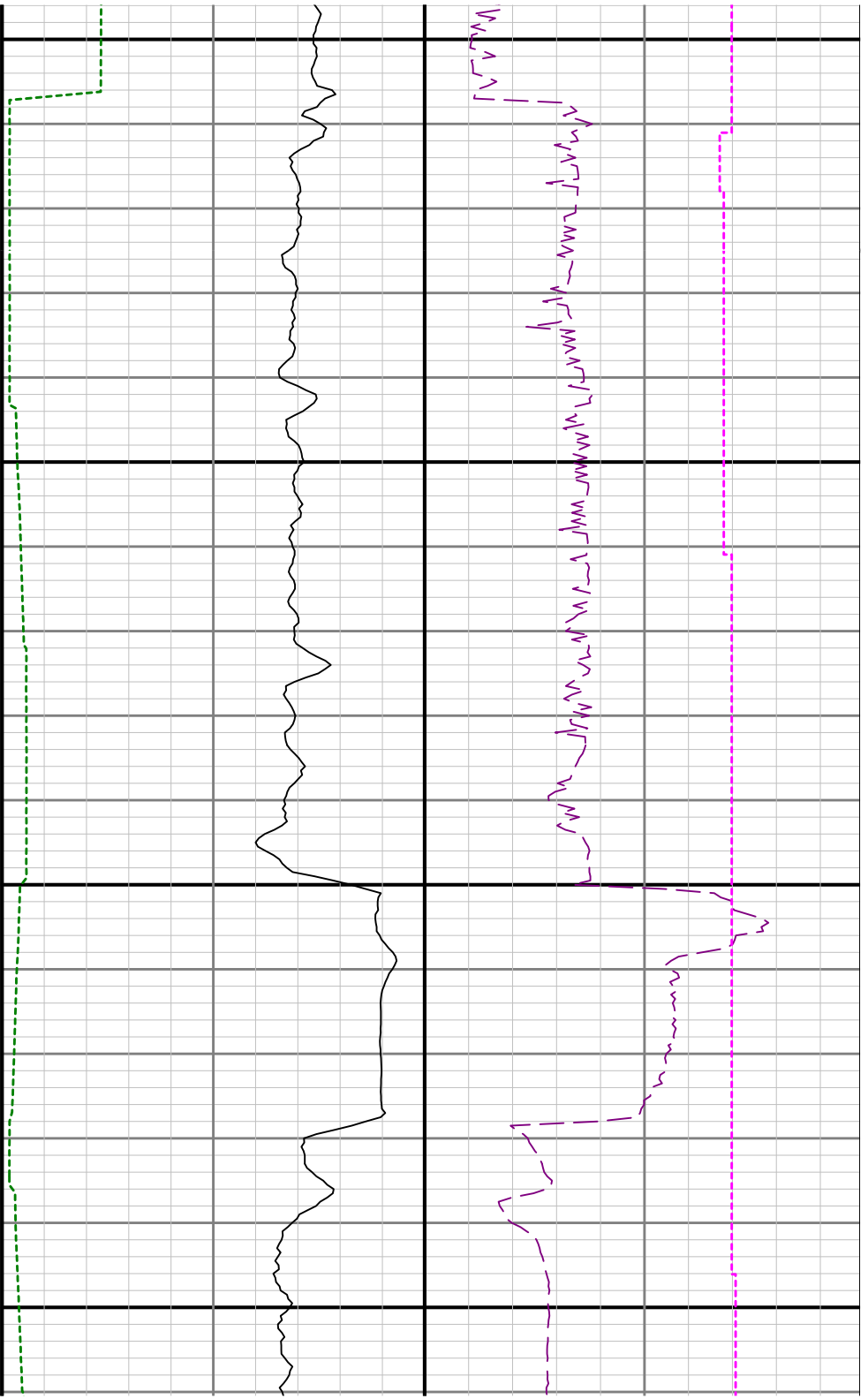

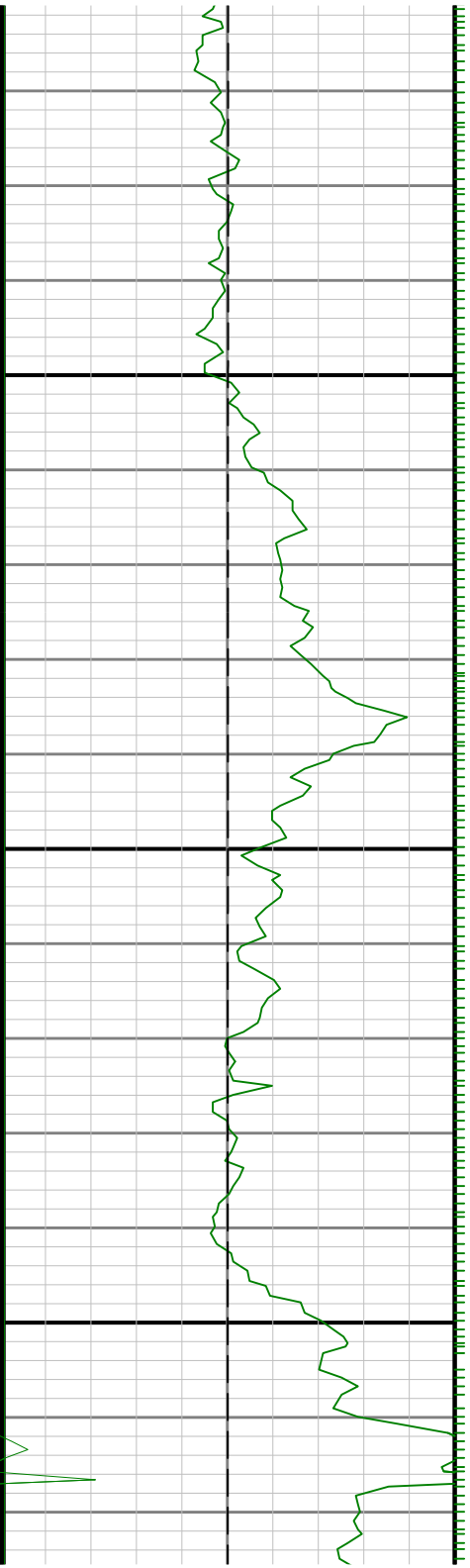

10700

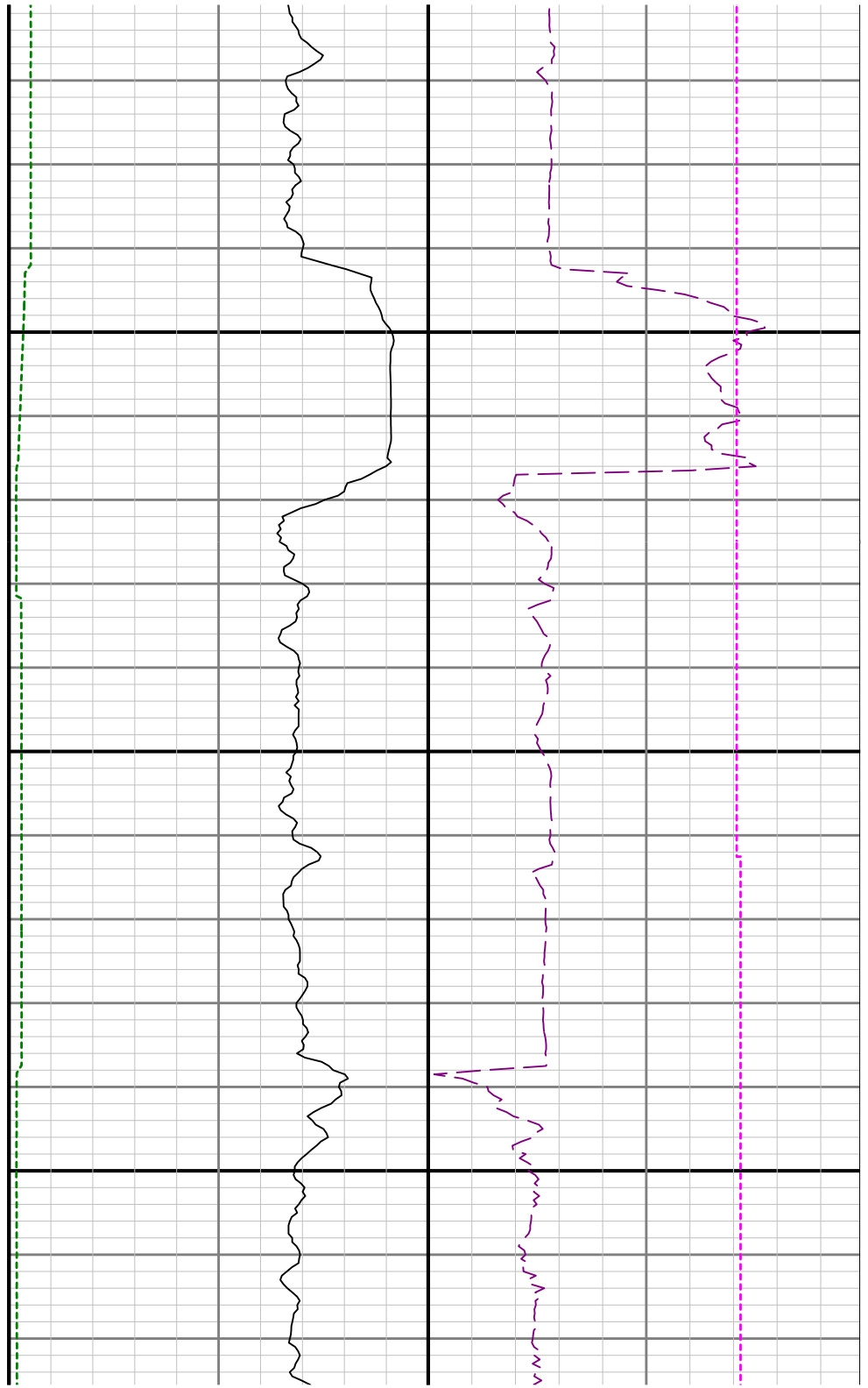

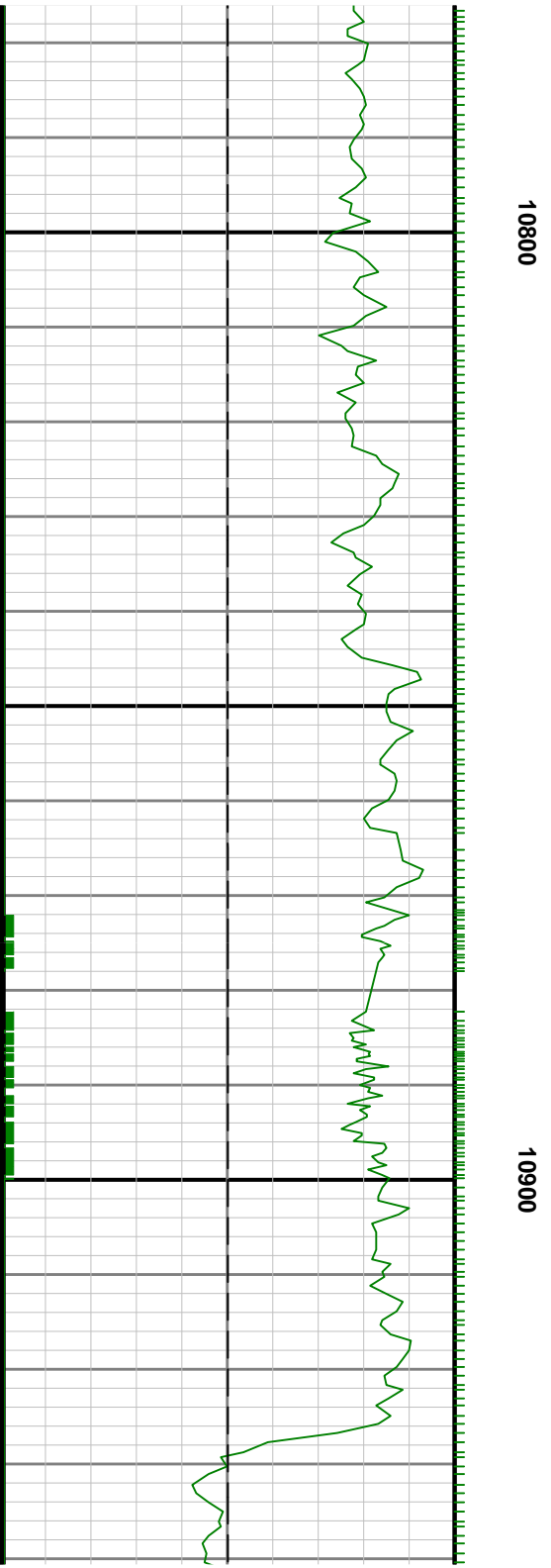
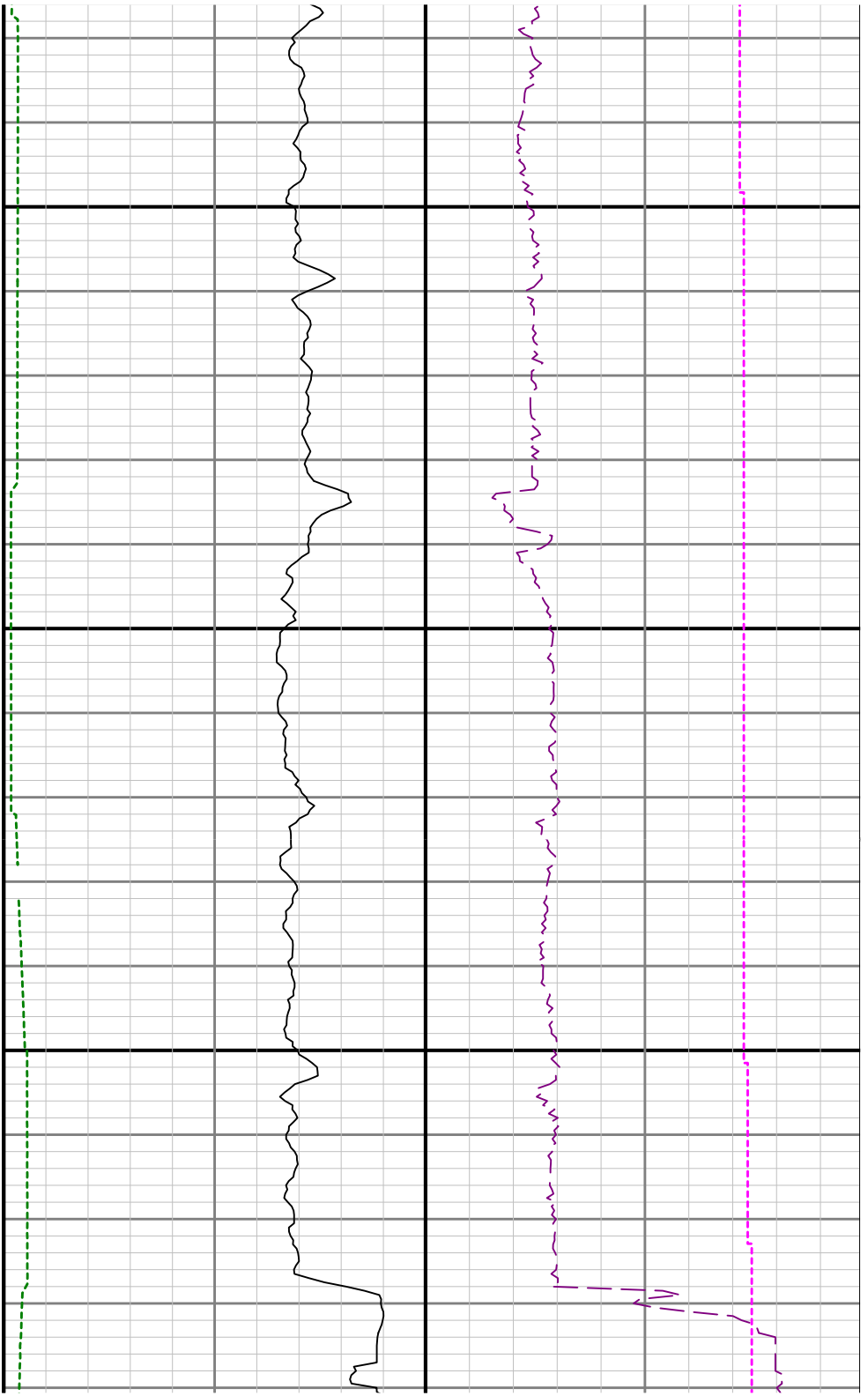

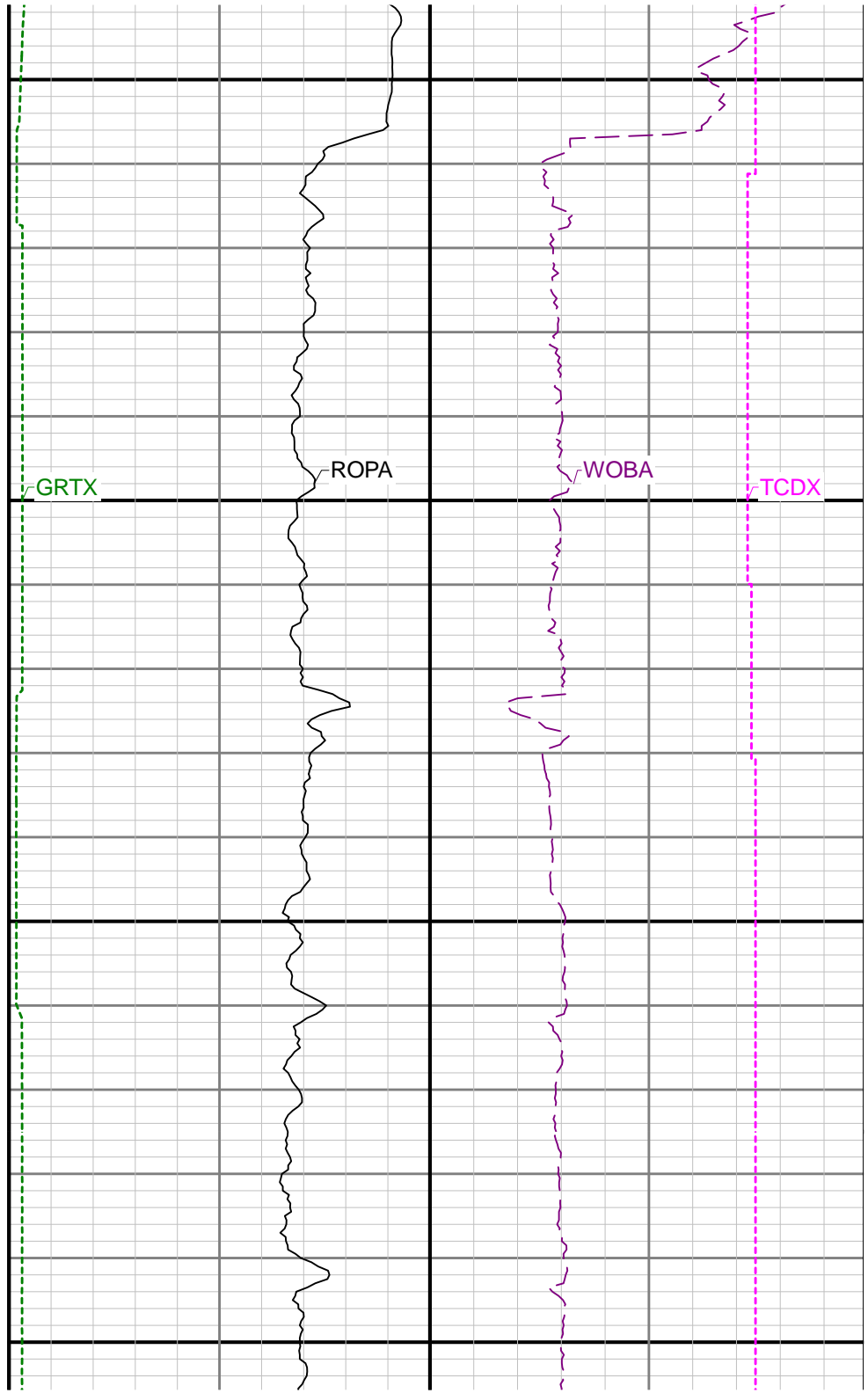
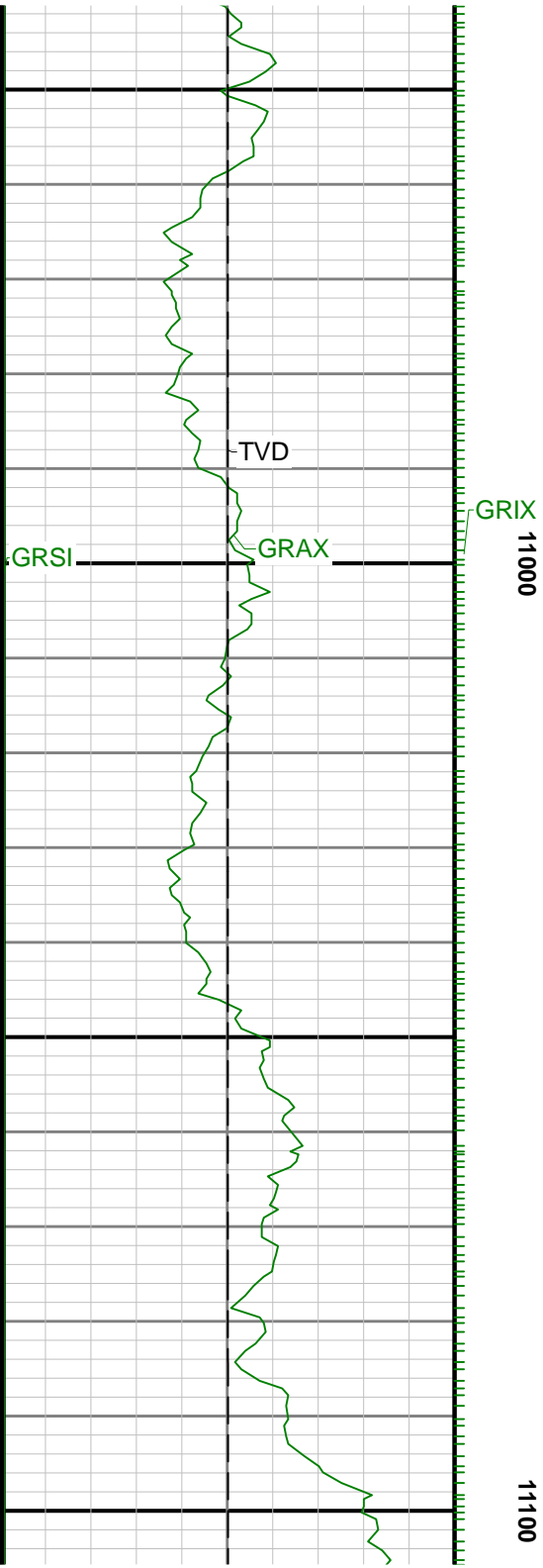

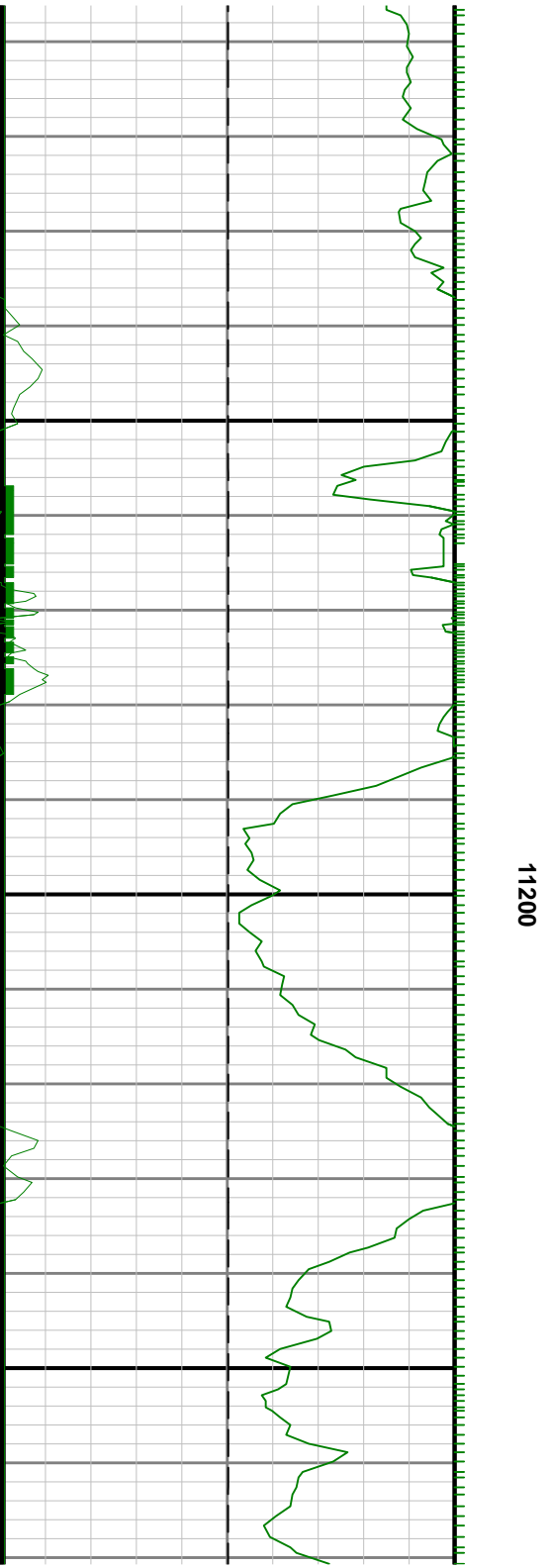
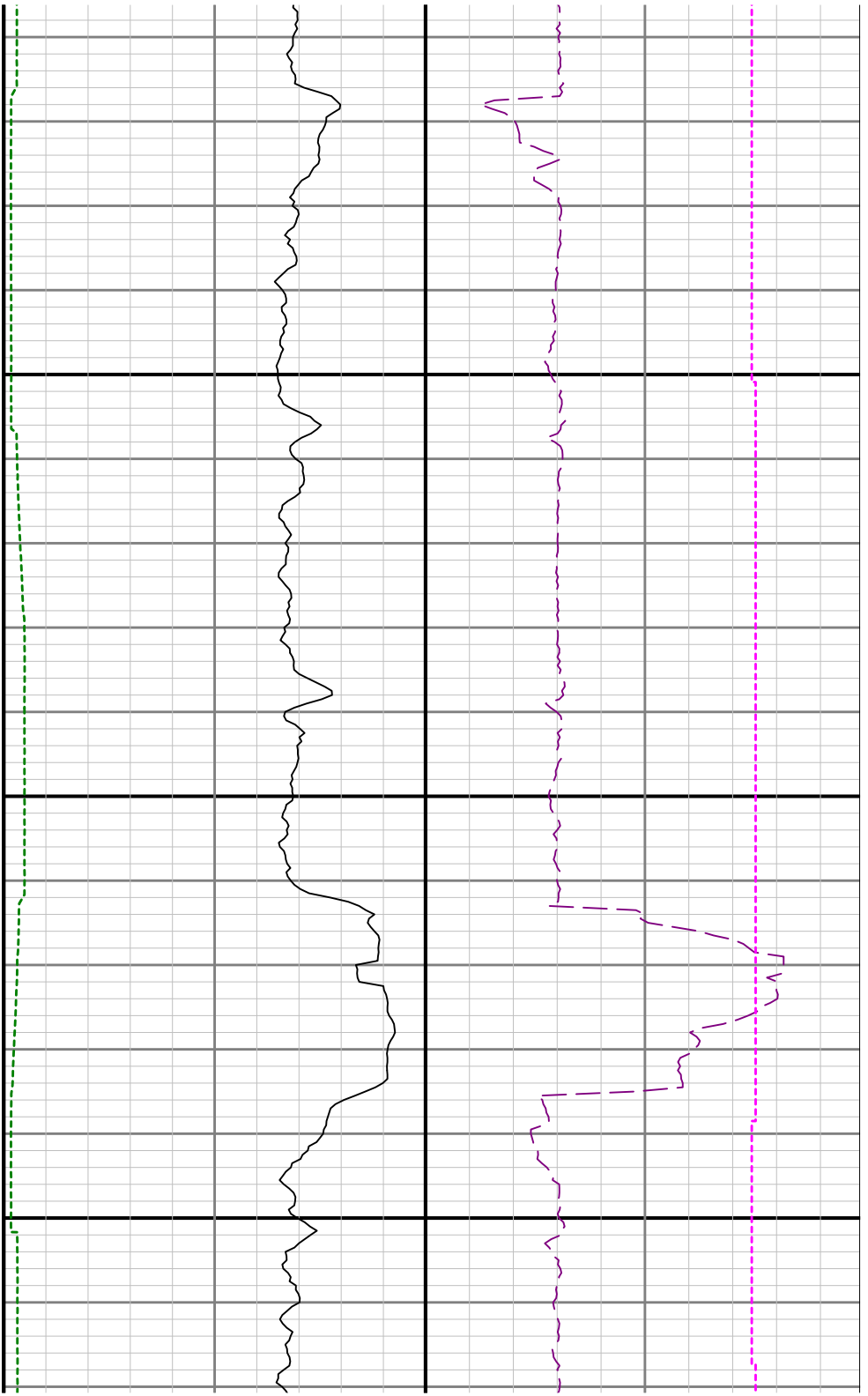

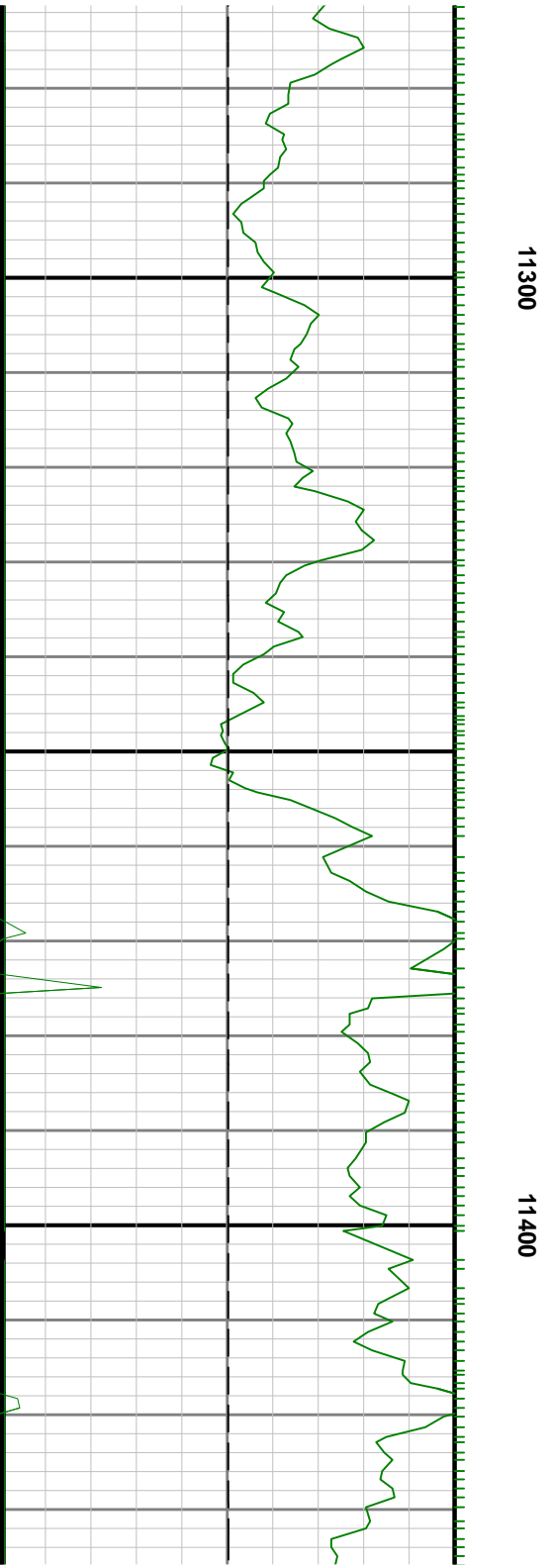

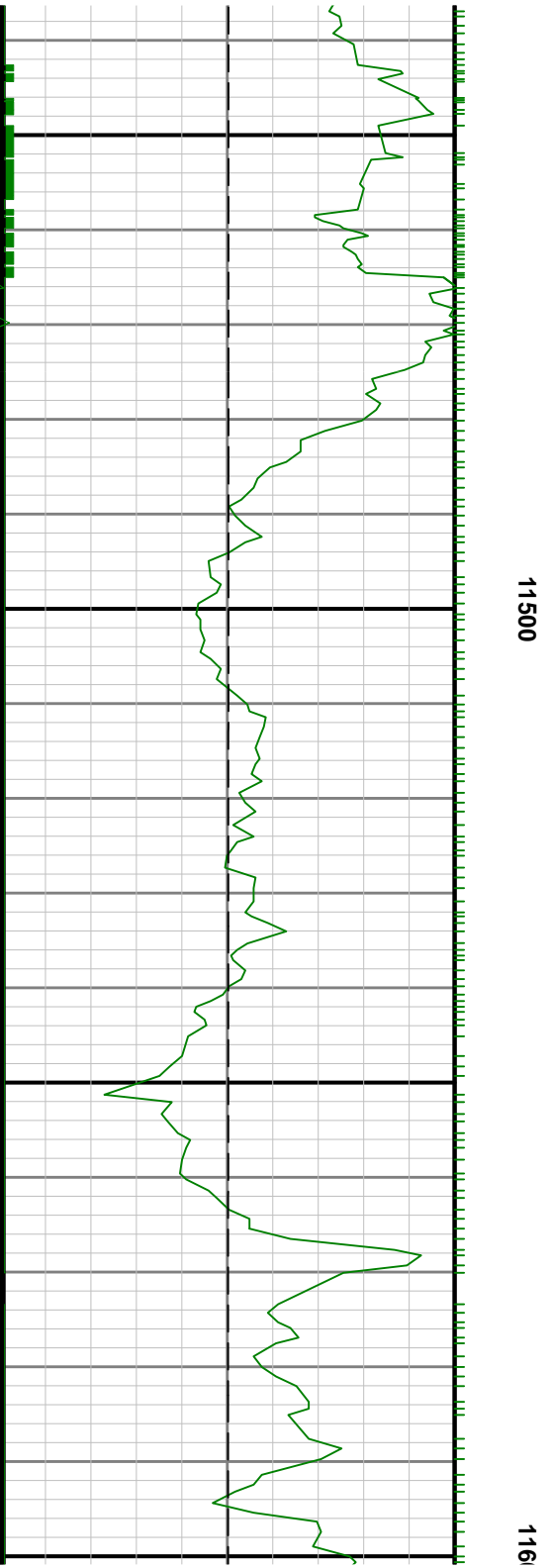
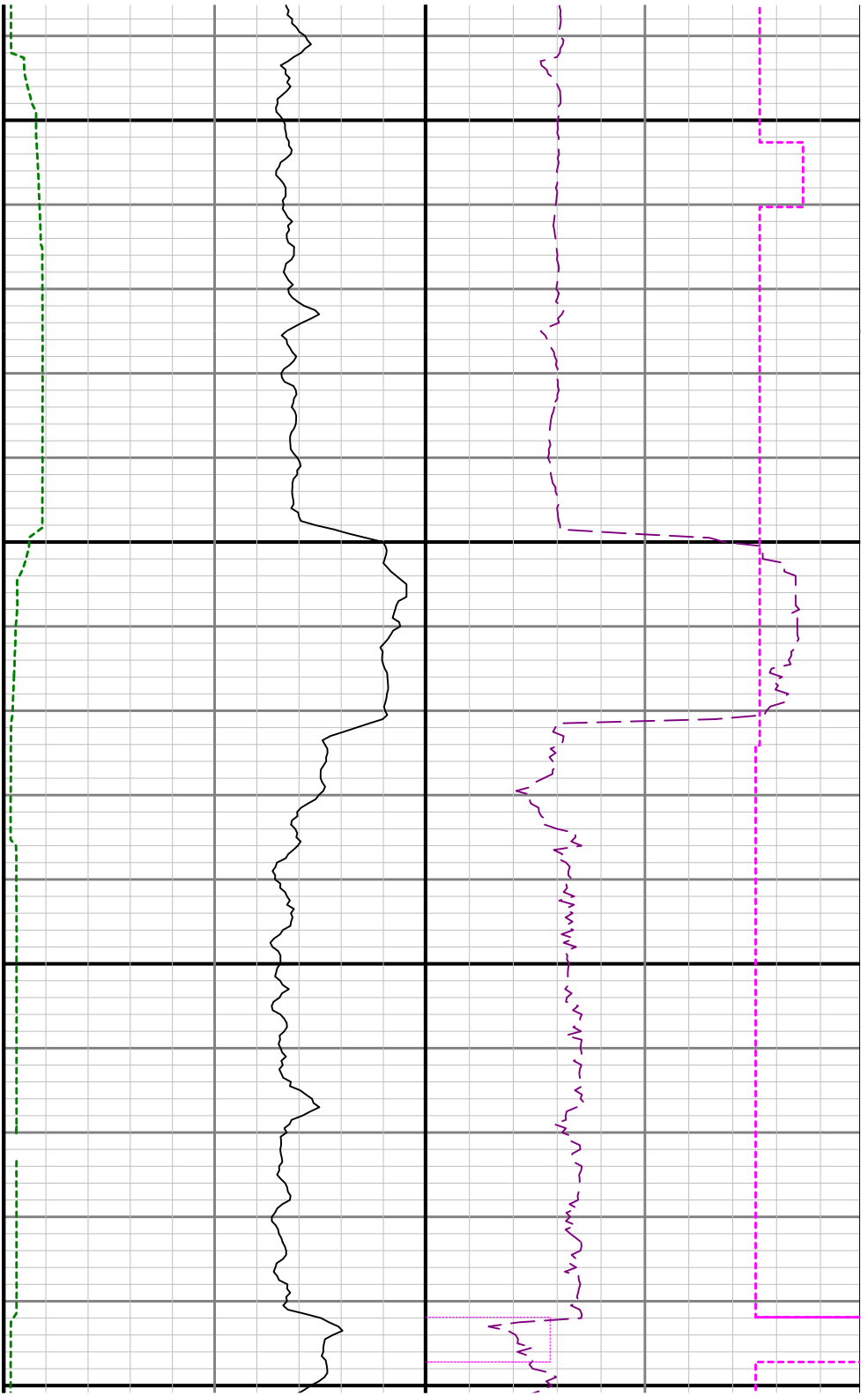



10

11700

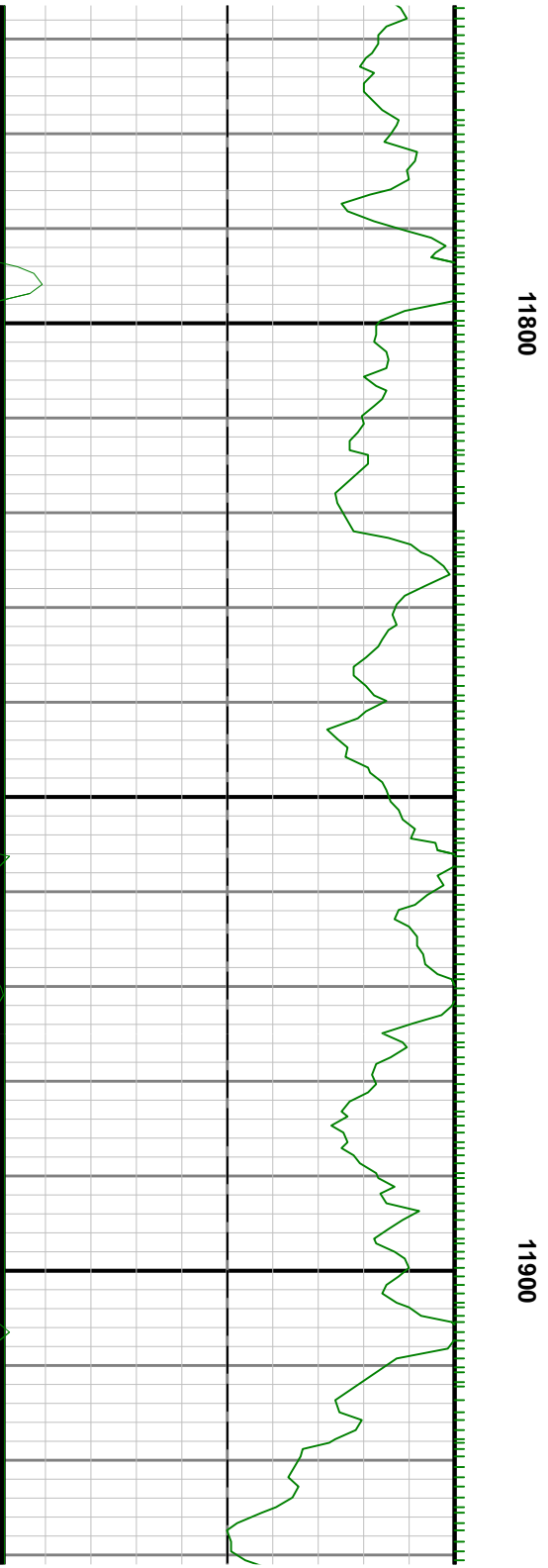
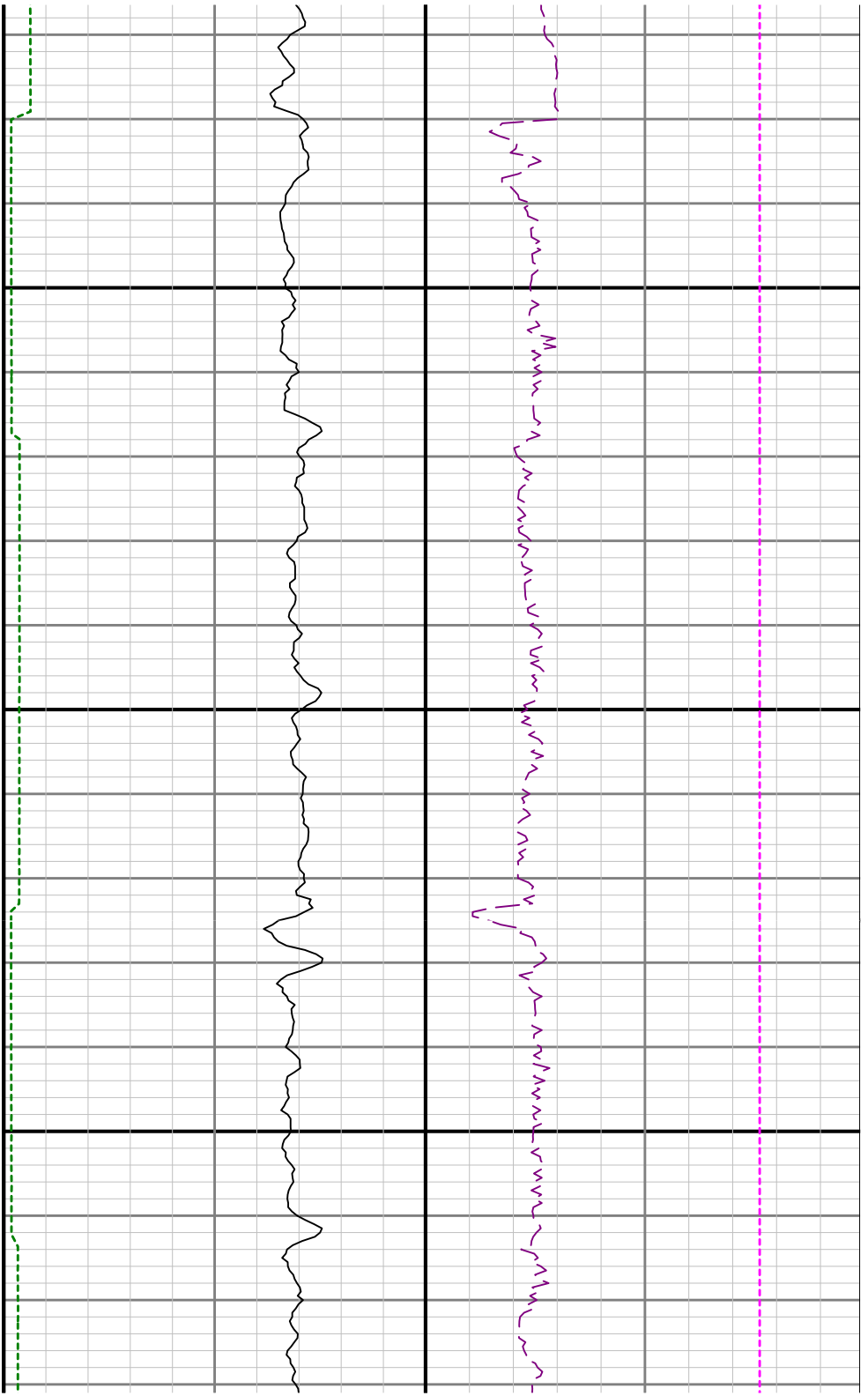

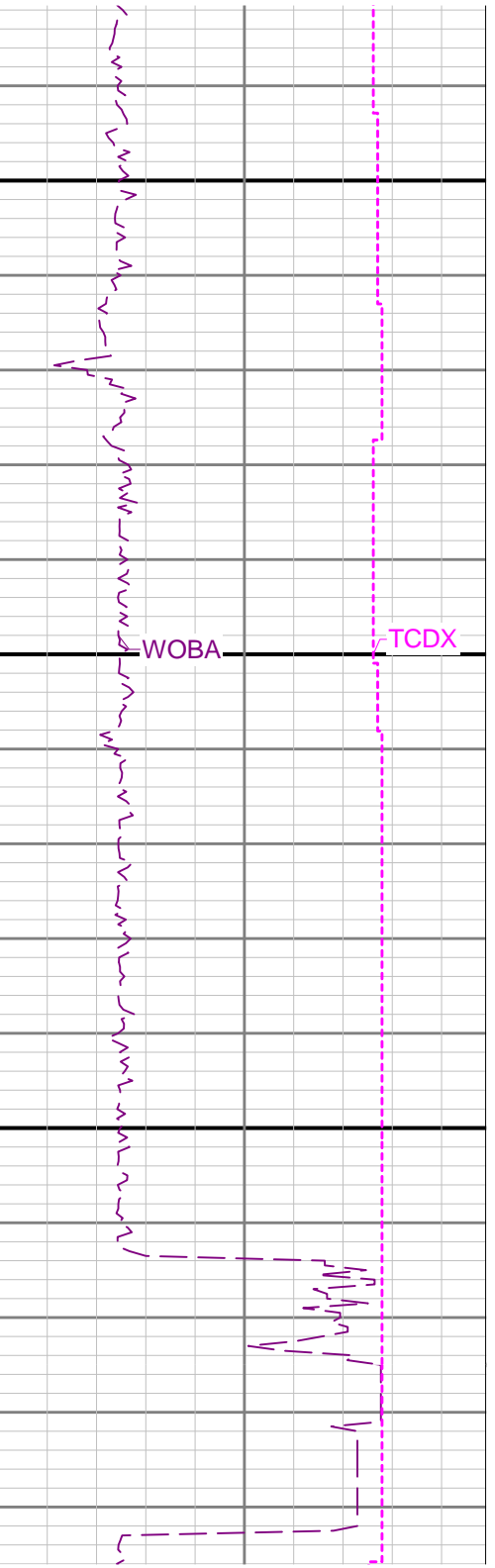
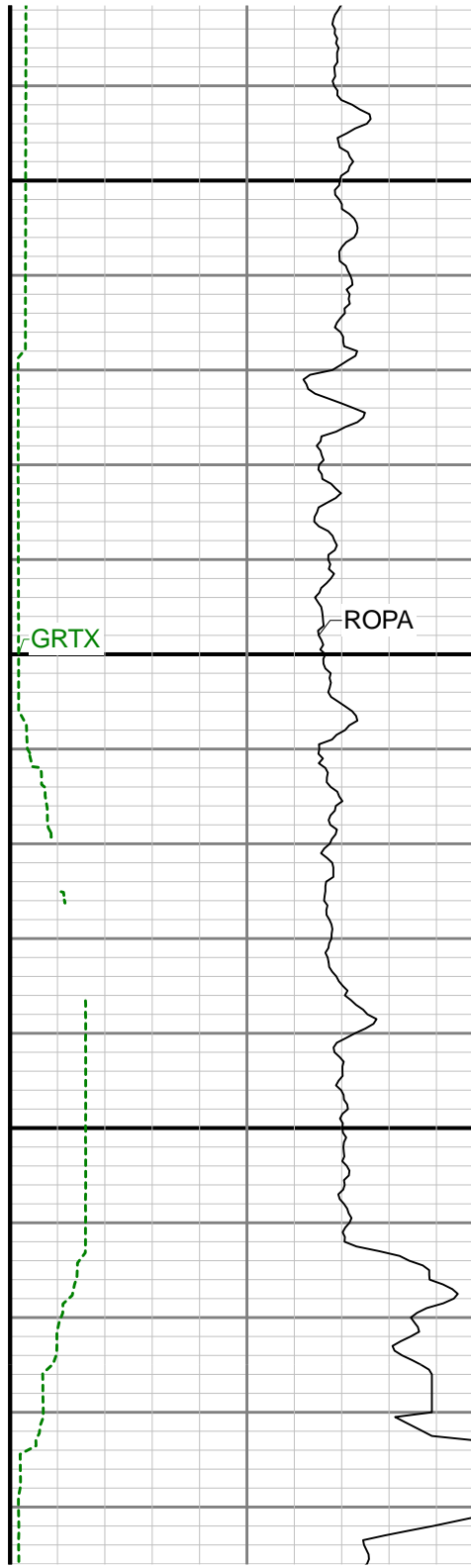
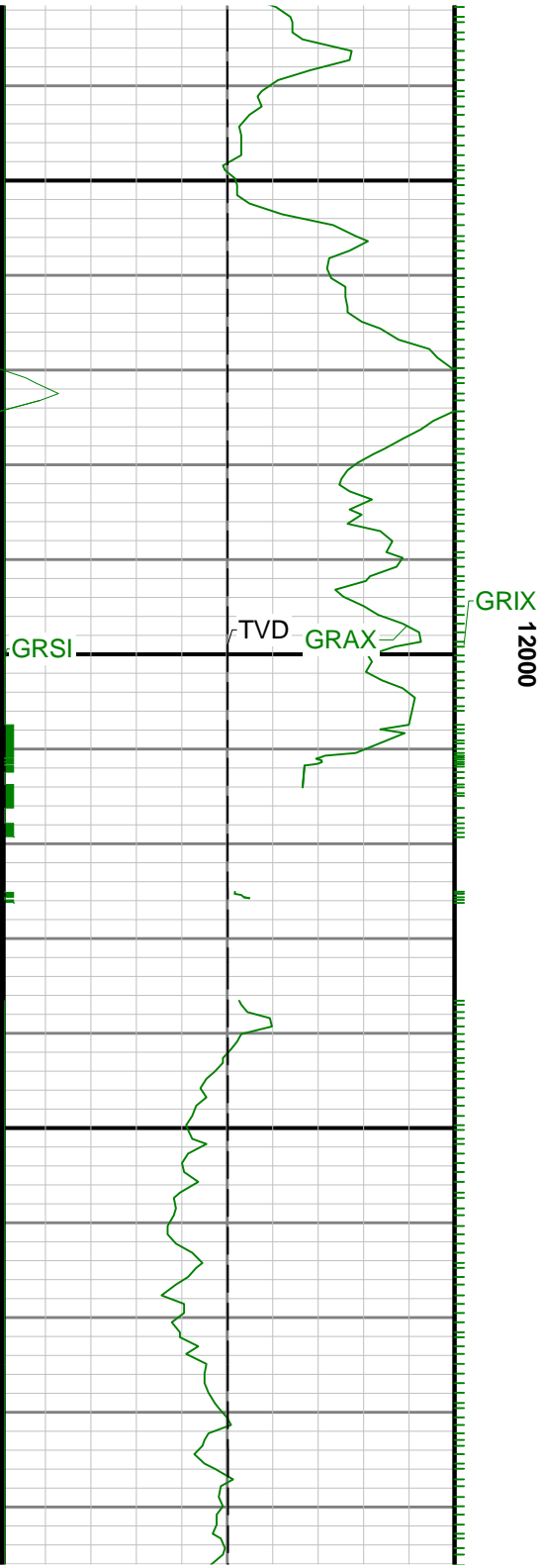

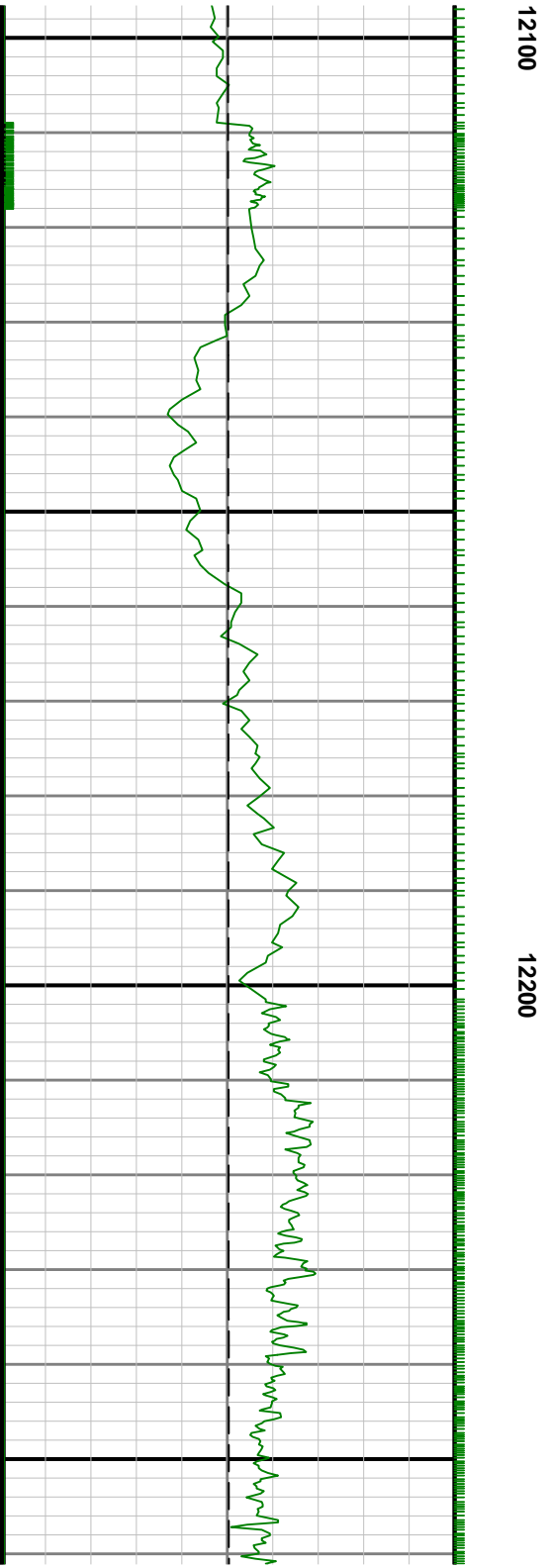
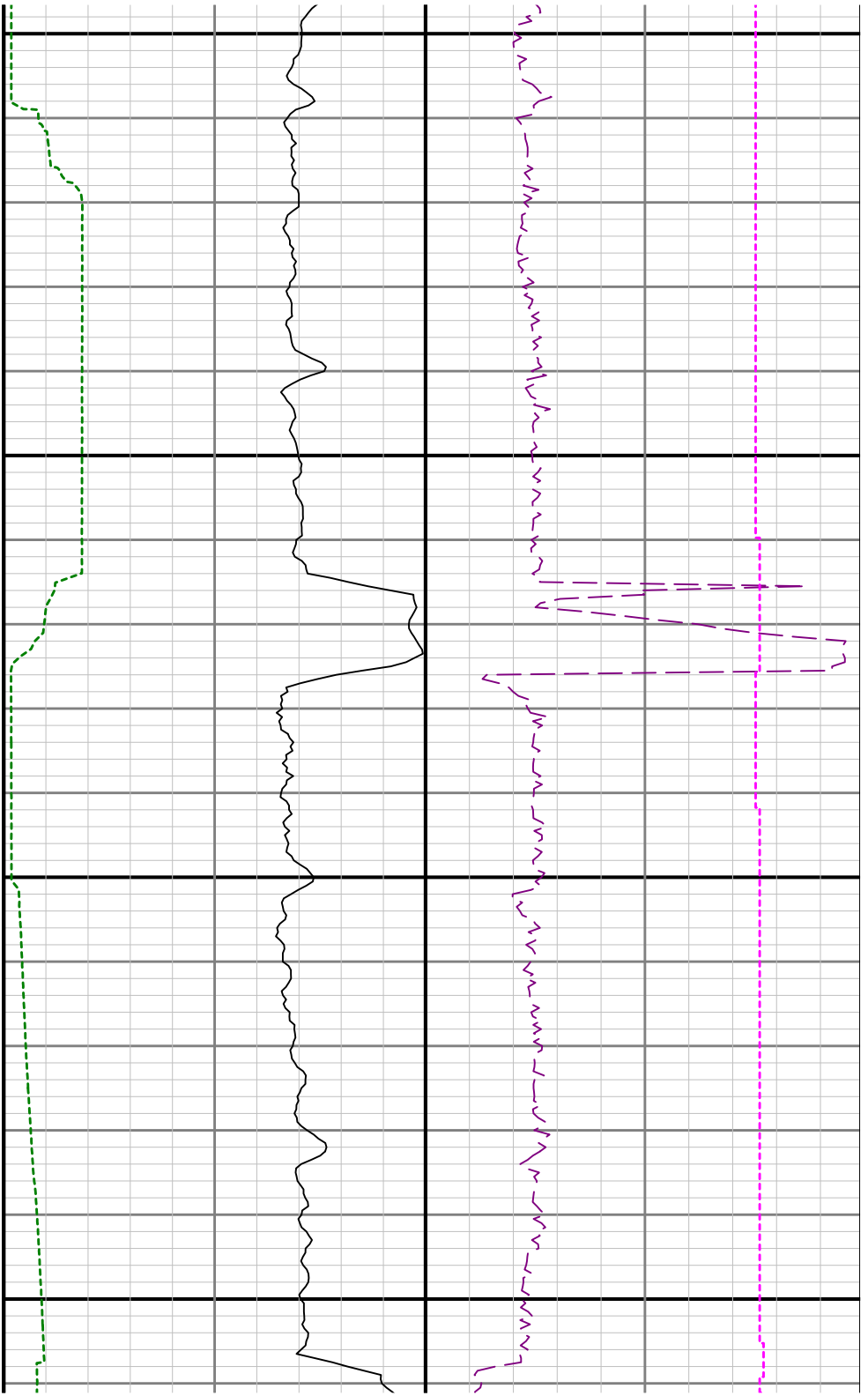

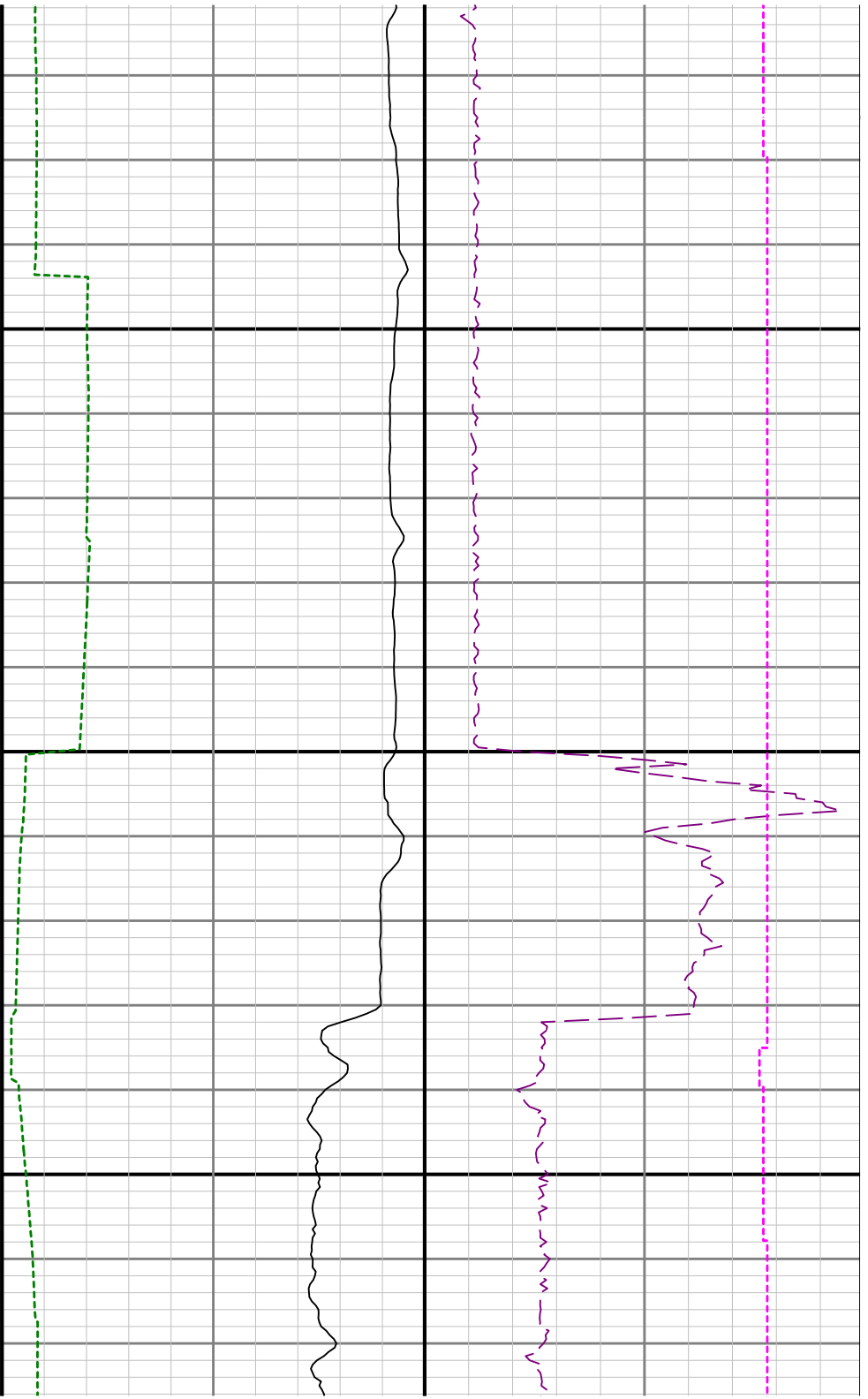

12300

12400

