



Natural Formation Evaluation  
Gamma Ray

Scale:

1:240 MD

Company: Anadarko

Well: Green 1C-8HZ

Depth Reference:

Field: Weld County

Driller's Depth

County: Weld State: Colorado

Status:

Final Print

Surface Location:

Latitude:

Longitude:

Other Services:

FEI % A TCD E I HAY

API No: 05123408390000

SEC: 8

Job ID: 7219879

TWN: 1N

RGE: 65W

Permanent Datum (P.D.): Ground Level

Elevation:

4971.00 ft

KB:

0.00 ft

Log Measured From: Rig Floor

Above P.D.

16.00 ft

DF:

4987.00 ft

GL:

4971.00 ft

Dates

Interval Logged

Magnetic Field Reference

Date From: 2015-05-24

Top: (ft)

6800.00

Azi Reference North: True

Dip Angle: (deg)

66.57

Date To: 2015-05-26

Bottom: (ft)

13608.00

Total Magnetic Field Strength: (nT)

52703

Spud Date: 2015-05-24

Mag to Reference North Correction: (deg)

8.10 E

Borehole Record

Casing Record

Hole Size (in)

From (ft)

To (ft)

Size (in)

Weight (lb/ft)

From (ft)

To (ft)

7.875

6800.00

13608.00

9.600

36.00

0.00

1563.00

Mud Record

Deviation Record

Type

From (ft)

To (ft)

Hole Size (in)

Interval (ft)

Inc | Az (Start)

Inc | Az (End)

Diesel-Oil Based Mud

1564.00

13608.29

7.875

12024.00

0.64 | 94.19

90.59 | 176.68

Acquisition System

Software Version

Other

Baker Hughes Cadence

1.0.6955.1

Rig:

Xtreme 24

Prior Studio

1.0.7056.2

Contractor:

Xtreme Drilling

District:

RMA

Unit:

D&E

"These interpretations and analyses ("Interpretations") are opinions provided by Baker Hughes Oilfield Operations, Inc ("Baker Hughes"), based upon industry practice, empirical relationships, assumptions and measurements, (many of which may be provided by the customer). The Interpretations are not infallible and may be subject to different opinions. Vjwu. "Dcmgt"Jwijgu"fqgu"pqv"ycttcpv"vjgkt"ceewtce{. "eqttgevpguu. "qt"eqorngvgpguu. "qt"vjcv"vjg"ewuvqogtøu"cpflqt"cp{ "vjktf"rctv{øu"tgnkcpv"qp"uwej"Kpvgrtrgvcvkqpu"yknn"ceeqrnkuj"cp{ "rctvkewnct"tguwnvu0"Vjg"ewuvqogt"cuuwogu"hwnn" responsibility for the use of the Interpretations and for decisions based thereon and the customer agrees to release, defend and indemnify Baker Hughes, its parent, subsidiaries and affiliated or related entities, and subcontractors, together with its and their officers, directors, employees, agents and invitees against, any and all claims, losses, damages, or expenses sustained by the customer or any third party arising out of reliance upon or use of the Interpretations, without regard to the cause(s) thereof, including without limitation any form of negligence on the

part of Baker Hughes. Unless other contract terms have been agreed to by the parties, each party's liabilities and obligations shall be limited to the amount of the cash or cash equivalents actually received by Baker Hughes from the customer.

qdnkicvkqpu"ujcnn"dg"iqxgtpgf"d{"Dcmgt"Jwi jgu"Kpeqtrqtcvgføu"Yqtnfykfg"Vgtou"cpf"Egpfkvkqpu0\$""

Log Run Summary

Run No	Bit Run No.	Bit Size (in)	Bit Type	Bit Gauge Length (in)	Assembly Type	Logged Interval		Bit Depth Interval		Date / Time		Circ. Hours (h)
						Top	Bottom	From	To	Start Logging	End Logging	
						(ft)	(ft)	(ft)	(ft)			
1	1	7.875	PDC	2.00	Motor	6800.00	13562.32	1584.00	13608.00	2015-05-24 03:55	2015-05-26 23:47	53.49

Crew

Name		Arrive Wellsite	Depart Wellsite	Name		Arrive Wellsite	Depart Wellsite	Name		Arrive Wellsite	Depart Wellsite
Andrew Overbey		2015-05-23	2015-05-27	Osagie Otoikhine		2015-05-23	2015-05-27				

Mud Properties Record

Date / Time		Run No.	Measured Depth (ft)	Mud Type	Density (ppg)	Viscosity (cP)	pH	Fluid Loss (cm3)	Oil / Water	Source	Total Chlorides (ppm)	K+ (%)
2015-05-25 18:00		1	9563.00	Diesel-Oil Based Mud	9.4	60	N/A	0.0	69.8/30.2	Active Mud Pits	0	0.00
2015-05-24 18:00		1	5417.00	Diesel-Oil Based Mud	9.2	58	N/A	0.0	65.9/34.1	Active Mud Pits	0	0.00

Equipment and Service Data

Run No.	Tool	Serial Number	Measurement	Sensor Offset (ft)	Bit Offset (ft)	Max O.D. (in)	Min I.D. (in)
1	NaviGamma	698	Gamma (single)	14.97	45.97	6.625	3.250
1	NaviGamma	698	Directional (mag)	17.93	48.93	6.625	3.250
1	NaviGamma	698	VSS	17.93	48.93	6.625	3.250

Curve Mnemonics

Presented Curves	Description	Units
ROPA	Depth Averaged ROP 3 ft Average	ft/h
GRAX	Gamma Ray - Apparent 0.5 ft Average	API
GRIX	Gamma Ray - Data Point Indicator	unitless
GRTX	Gamma Time Since Drilled	min
GRSI	Sliding Indicator Flag	unitless
TCDX	Downhole Temperature	degF
TVD	True Vertical Depth	ft

WOBA	Weight On Bit, Average 1 ft Average	klb
------	-------------------------------------	-----

	Company	Anadarko			
	Well	Green 1C-8HZ			
	Interval	Date From:	2015-05-24 23:24	Top:	6800.00
		Date To:	2015-05-26 15:47	Bottom:	13608.00
	Created	2015-05-26 17:28			

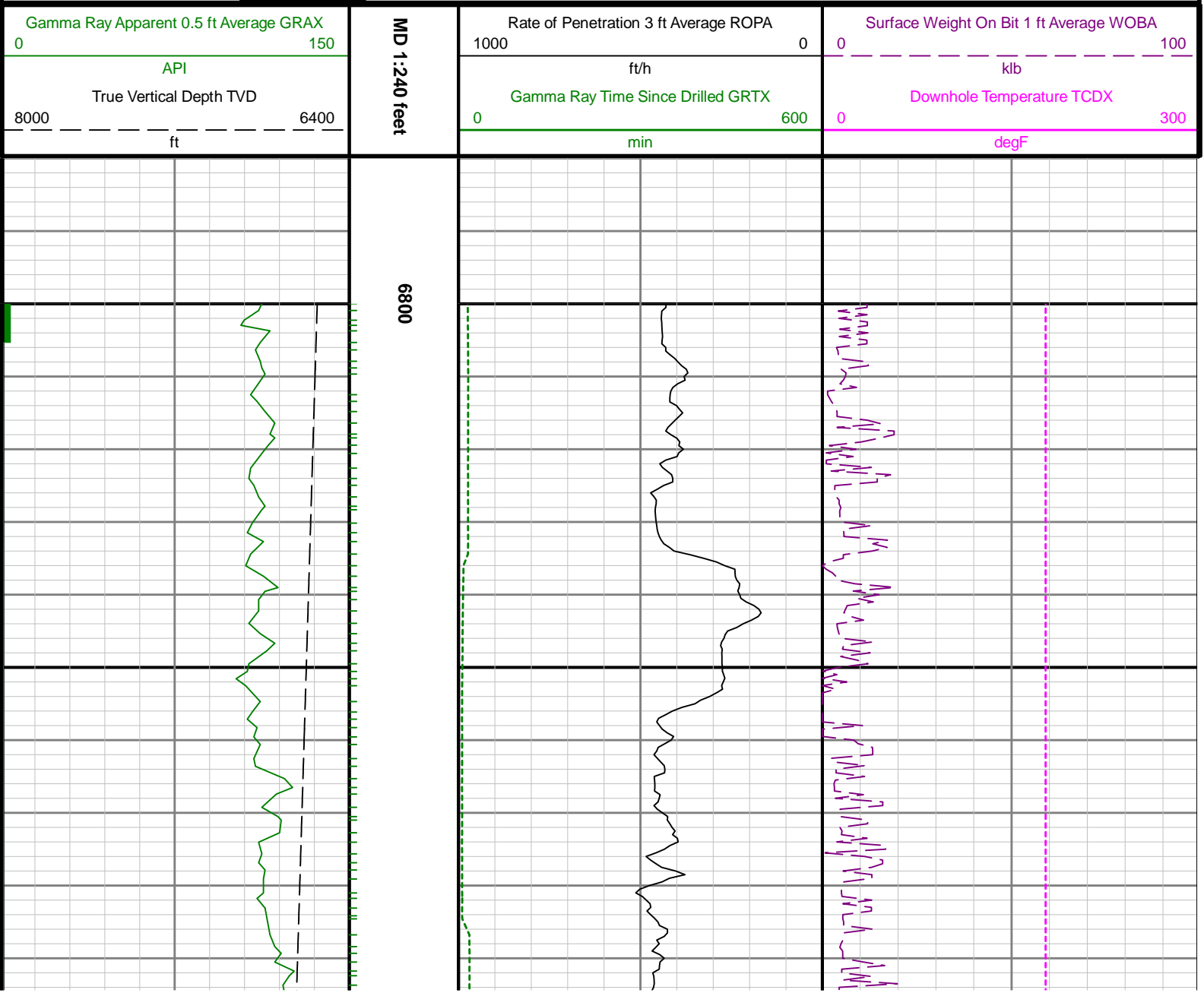

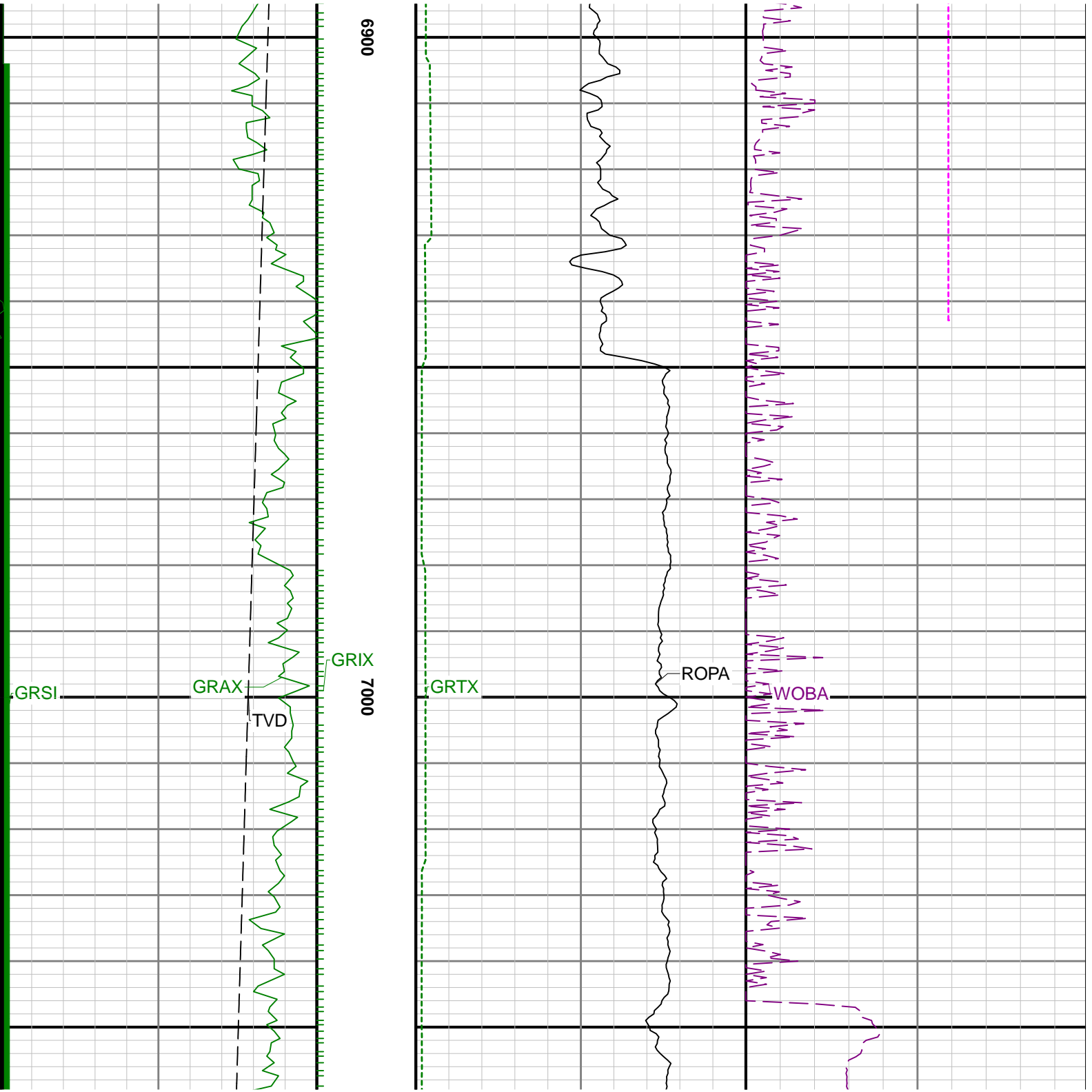

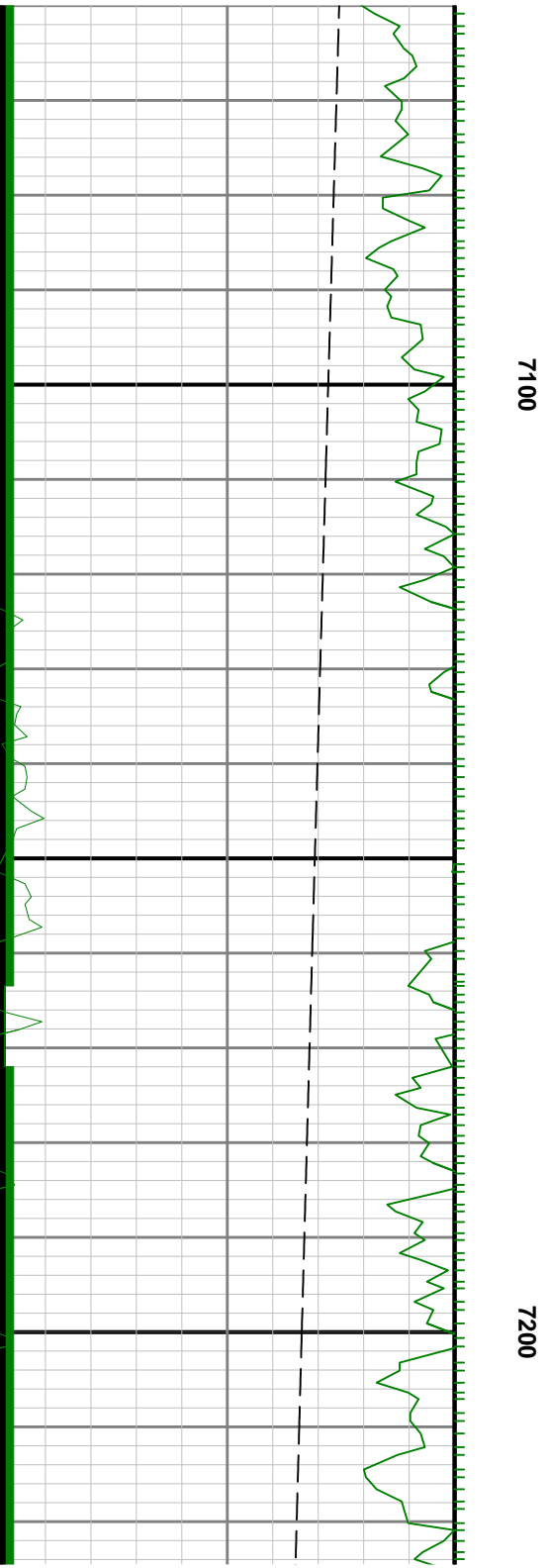

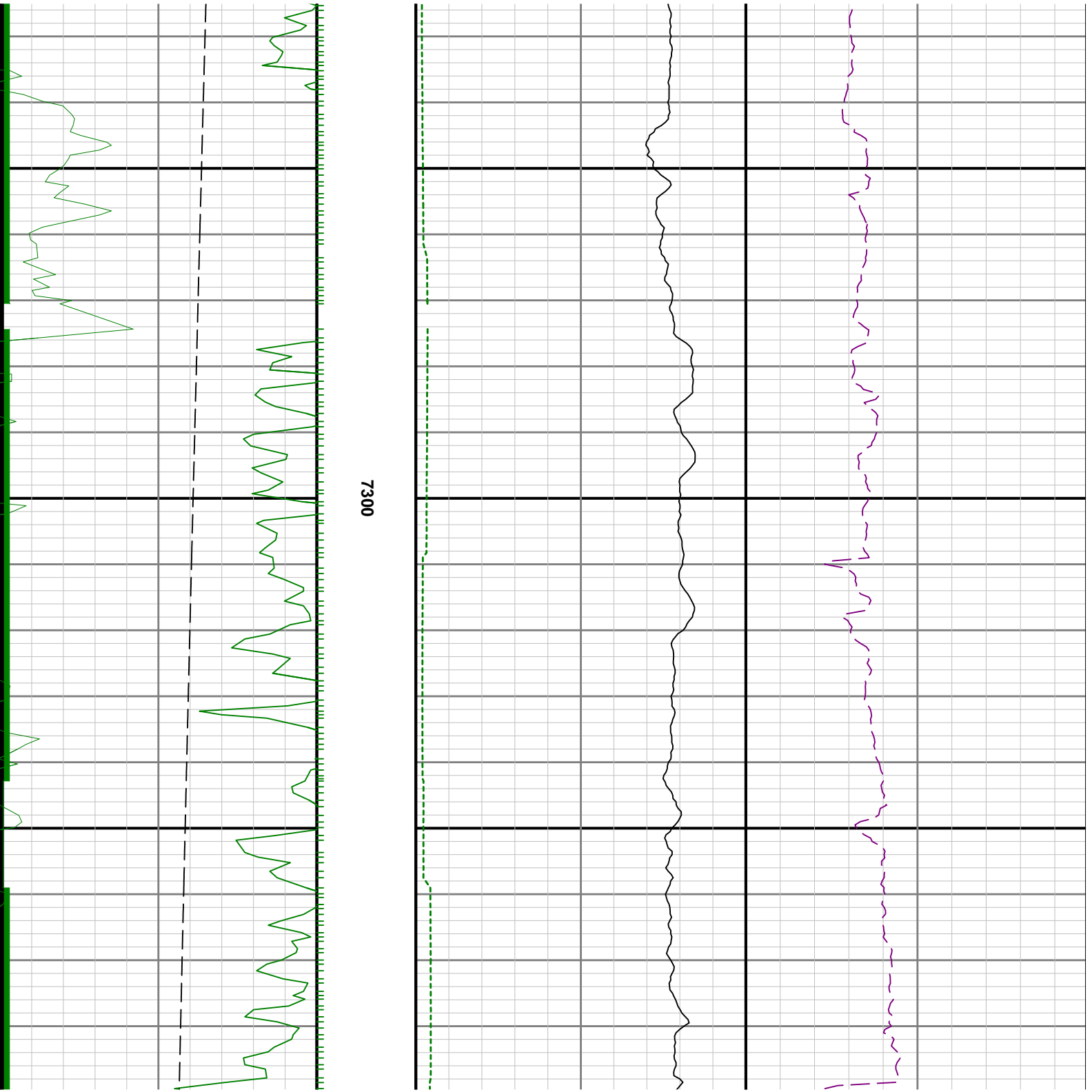

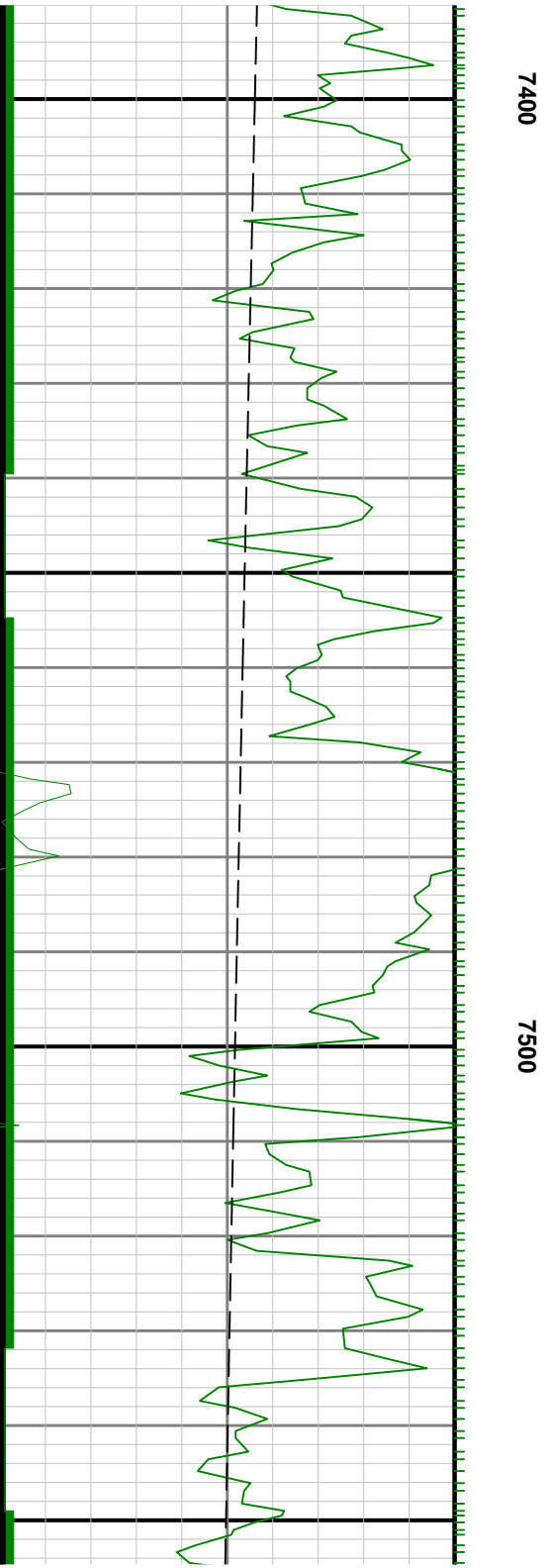

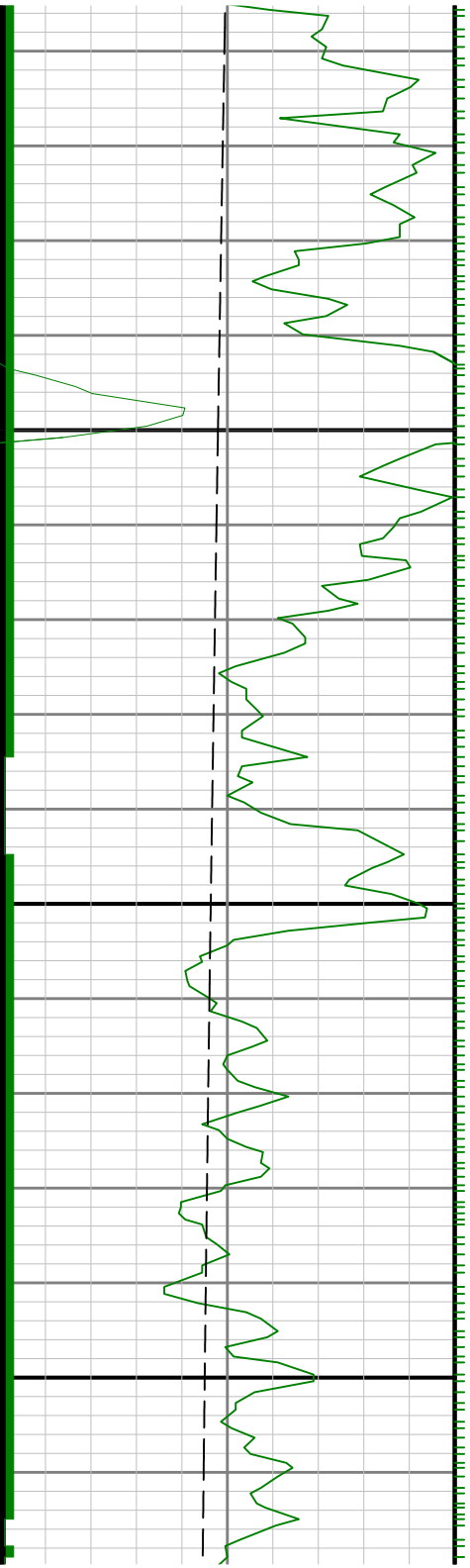

7600

7700

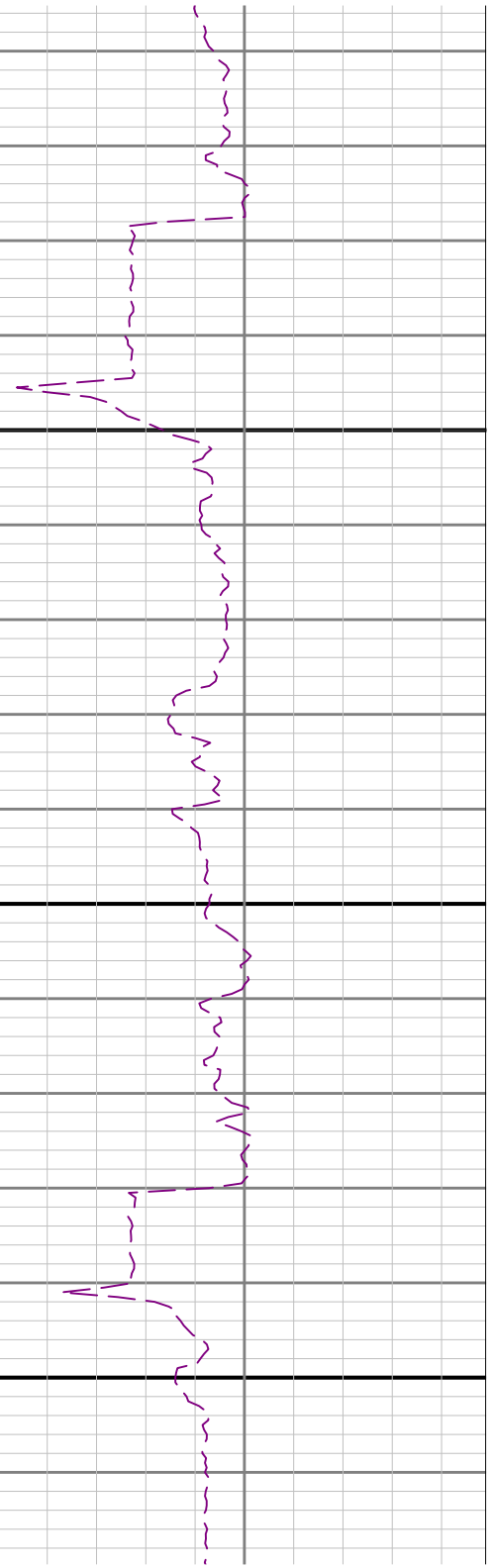
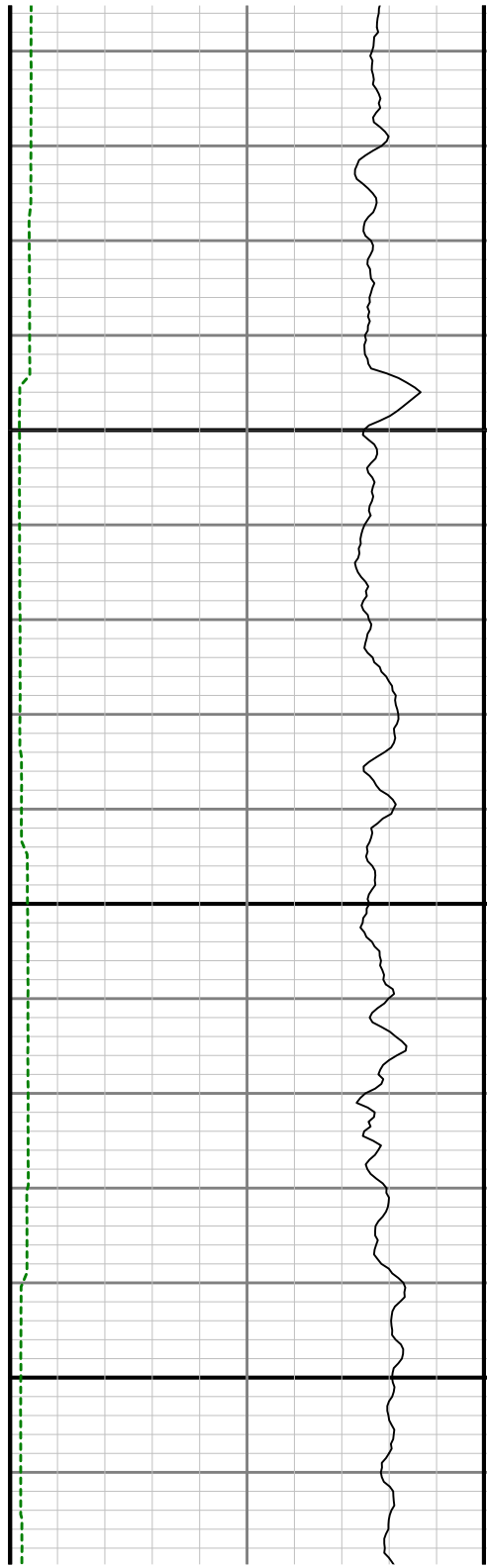



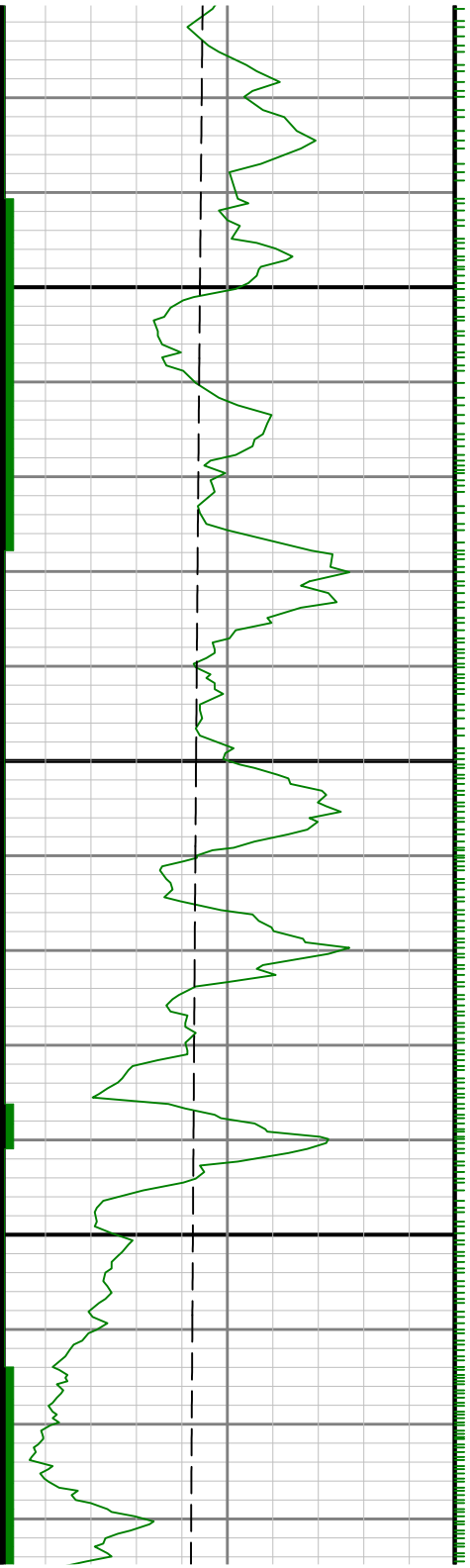

7800

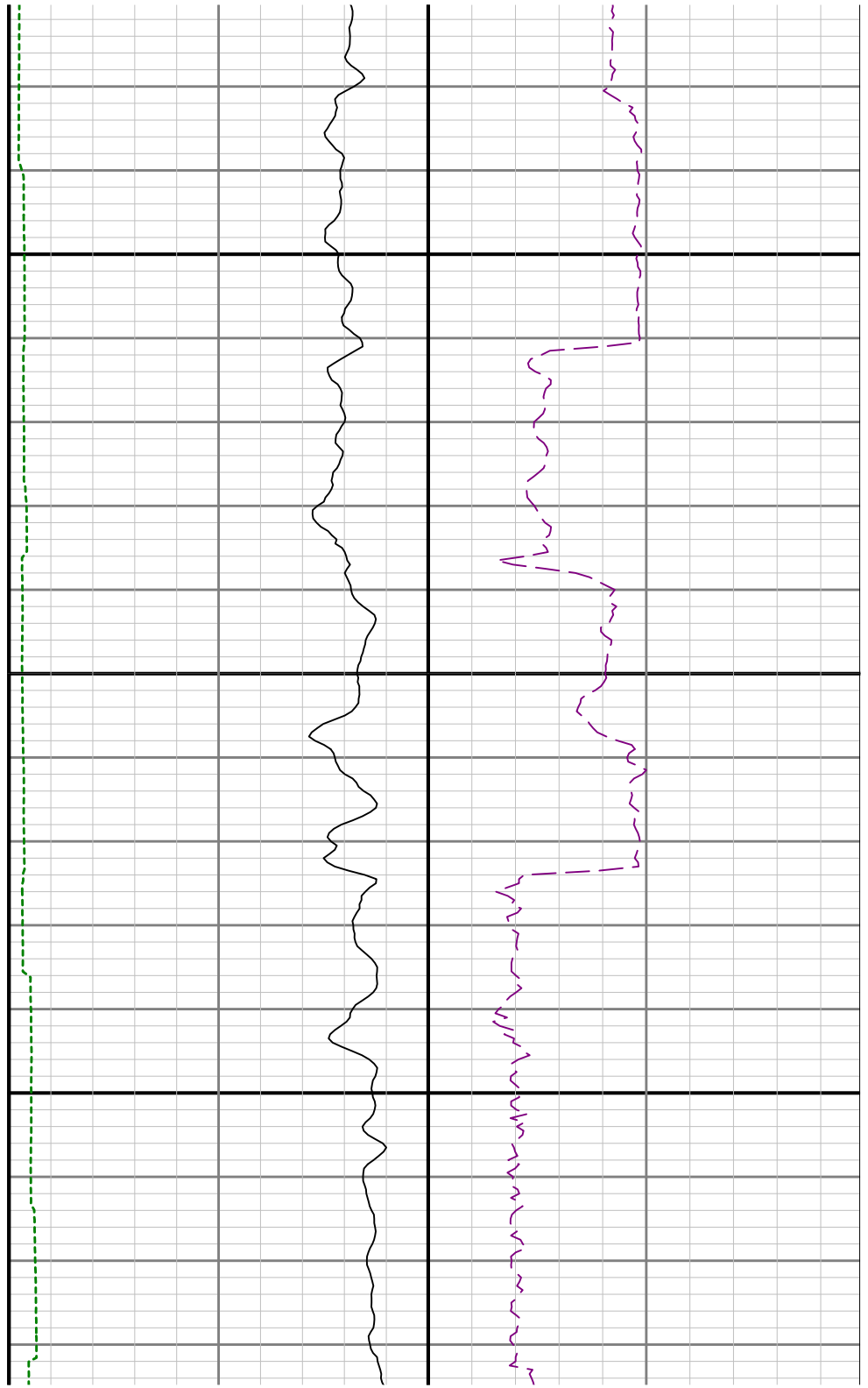

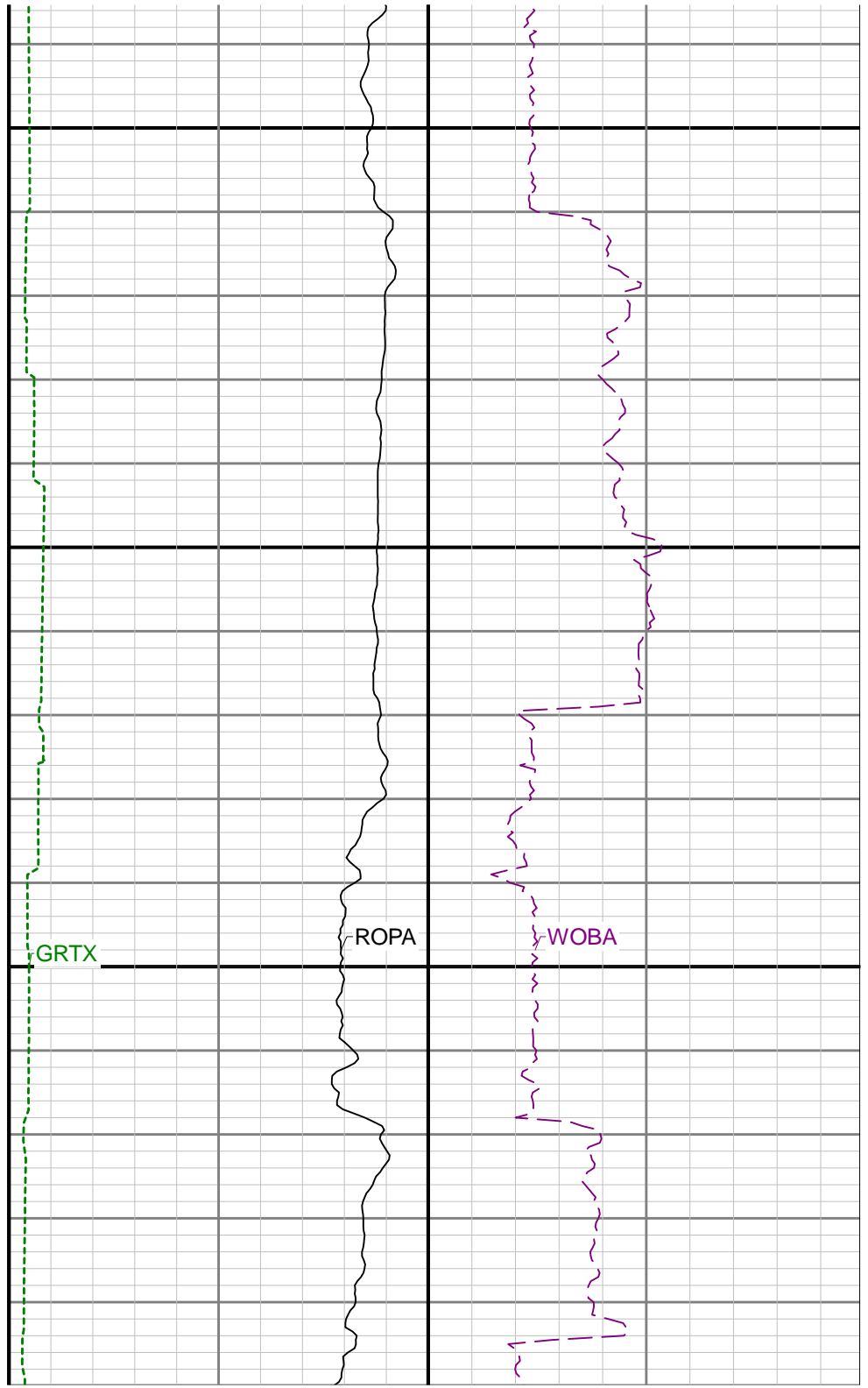
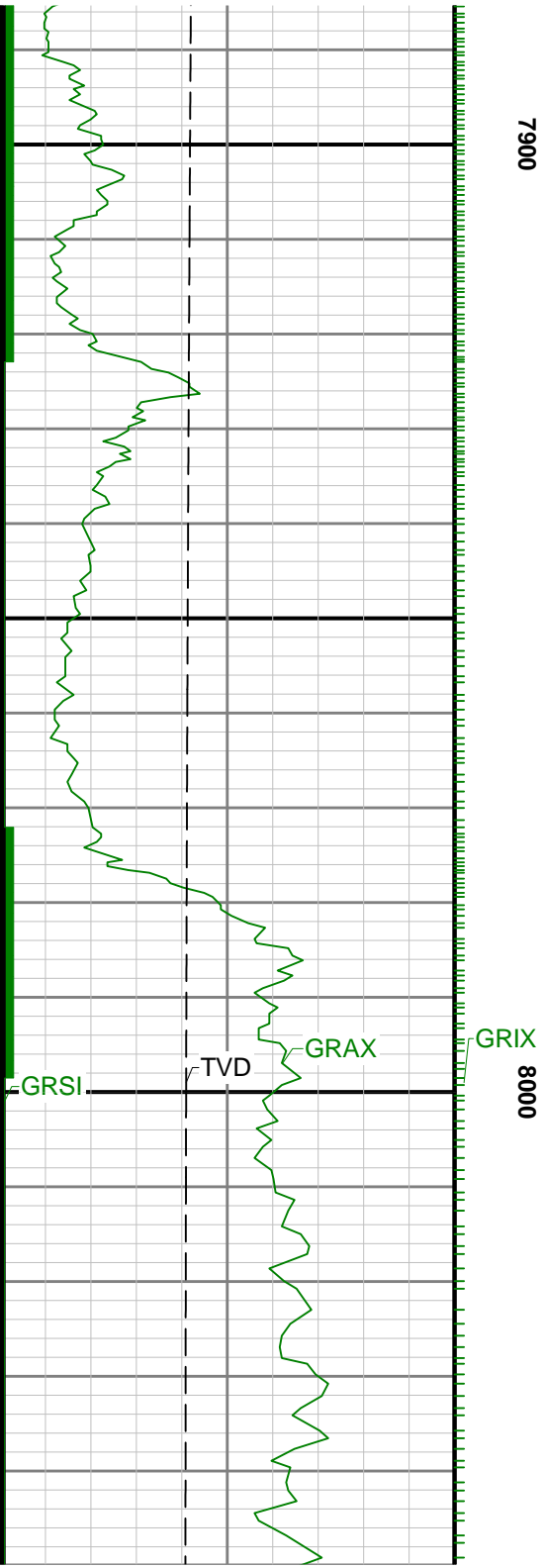

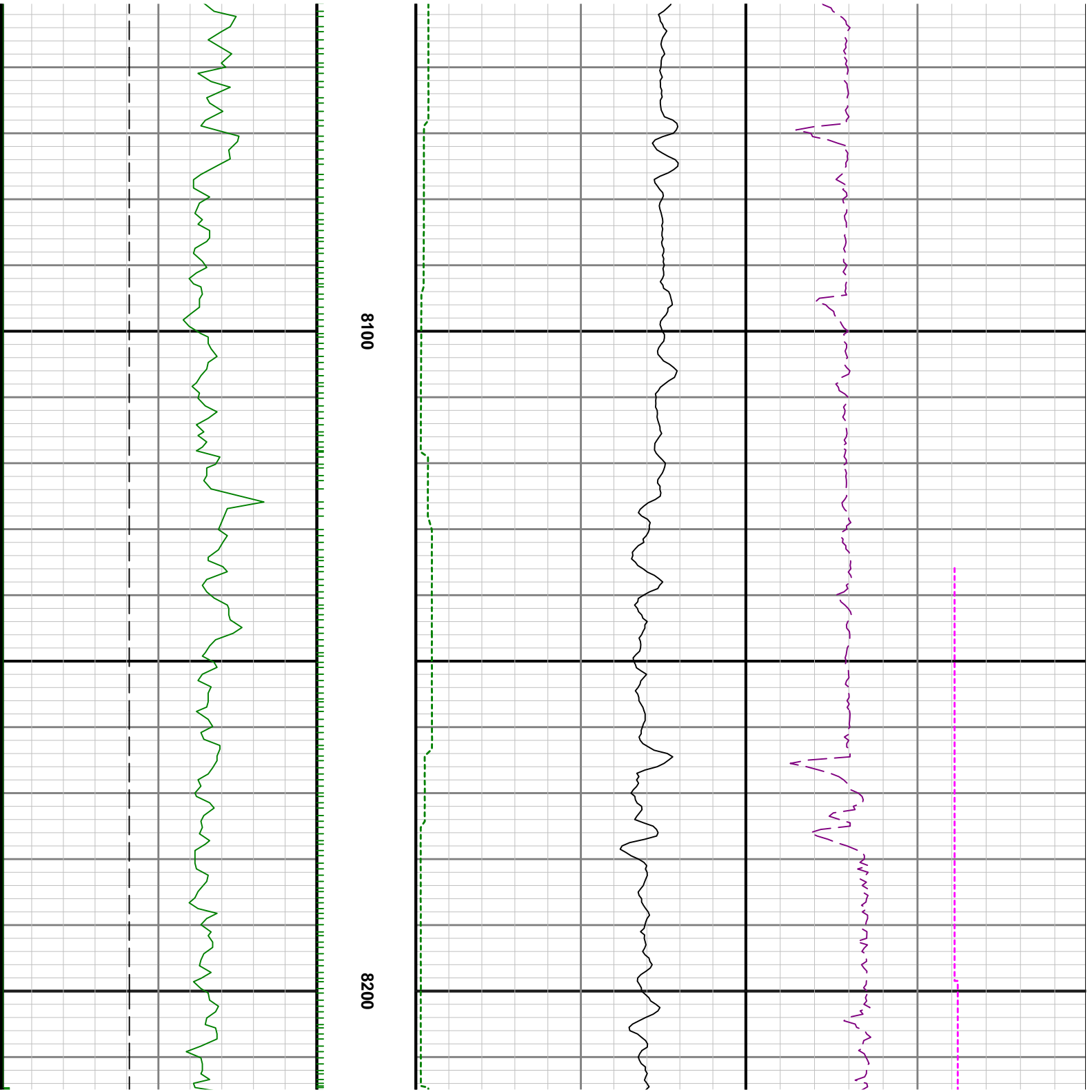

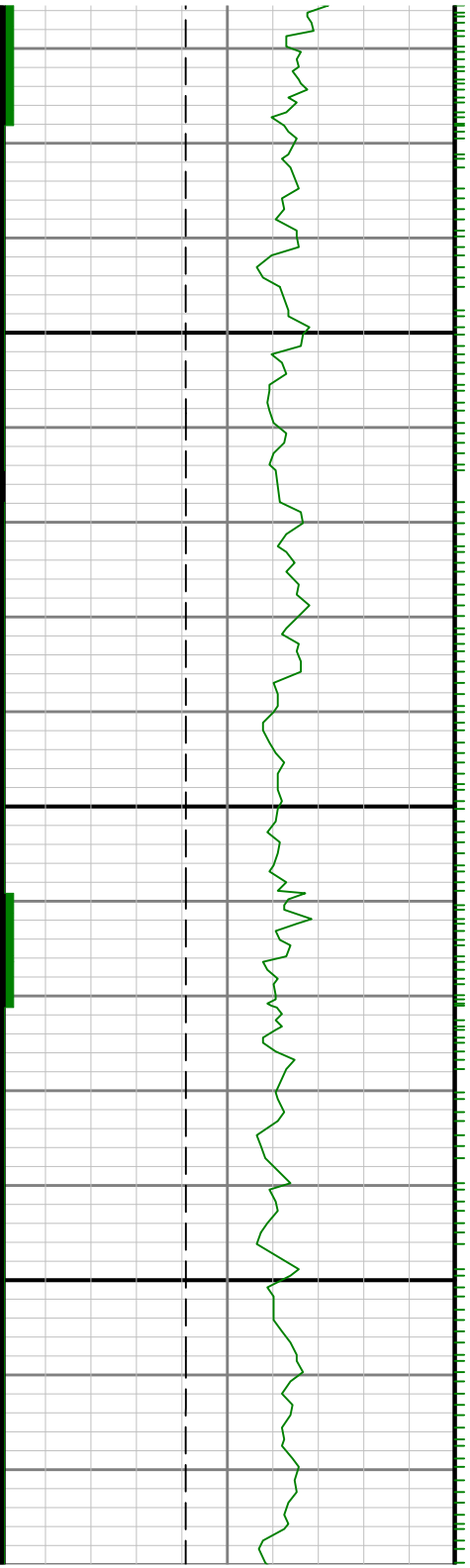

8300

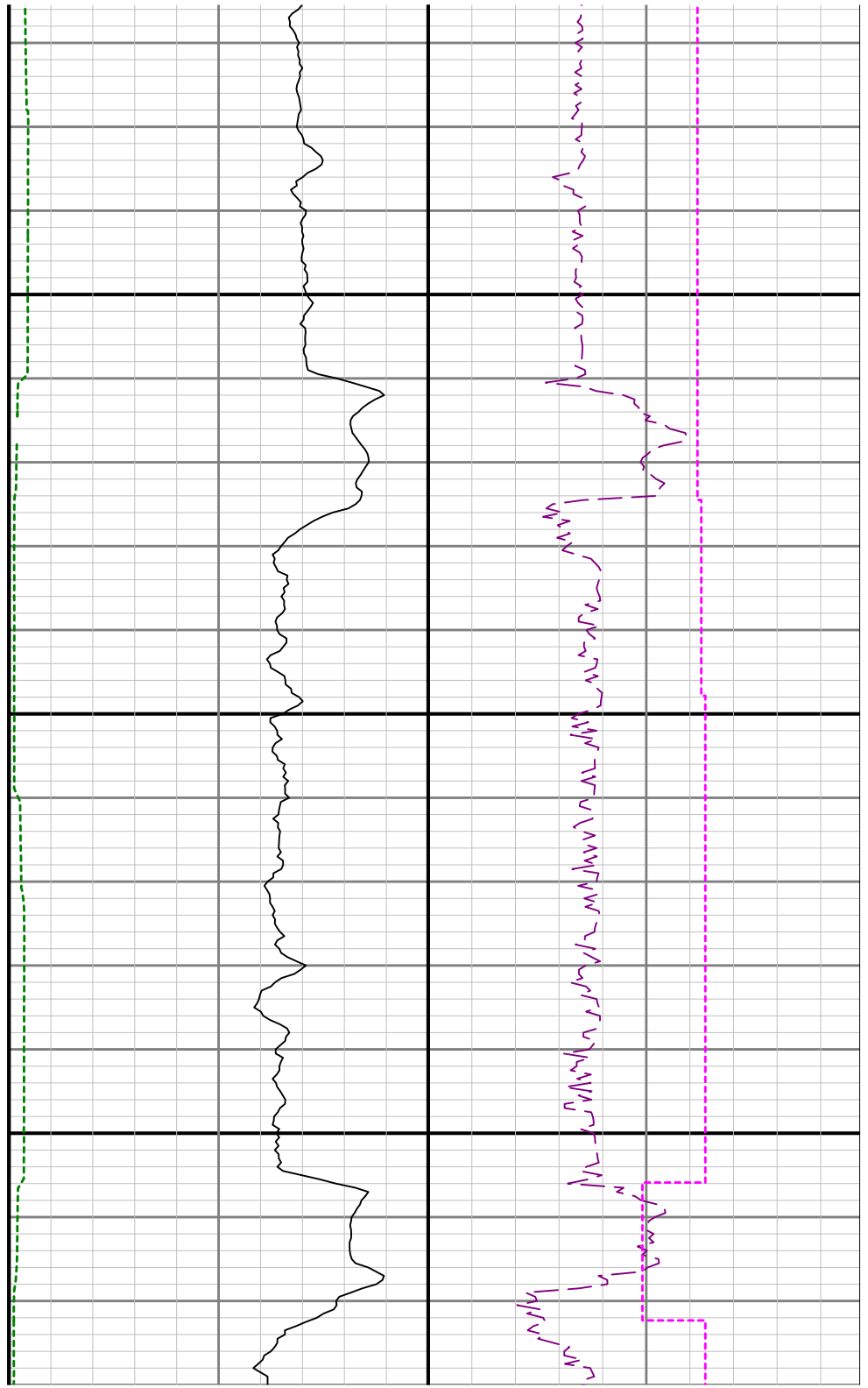

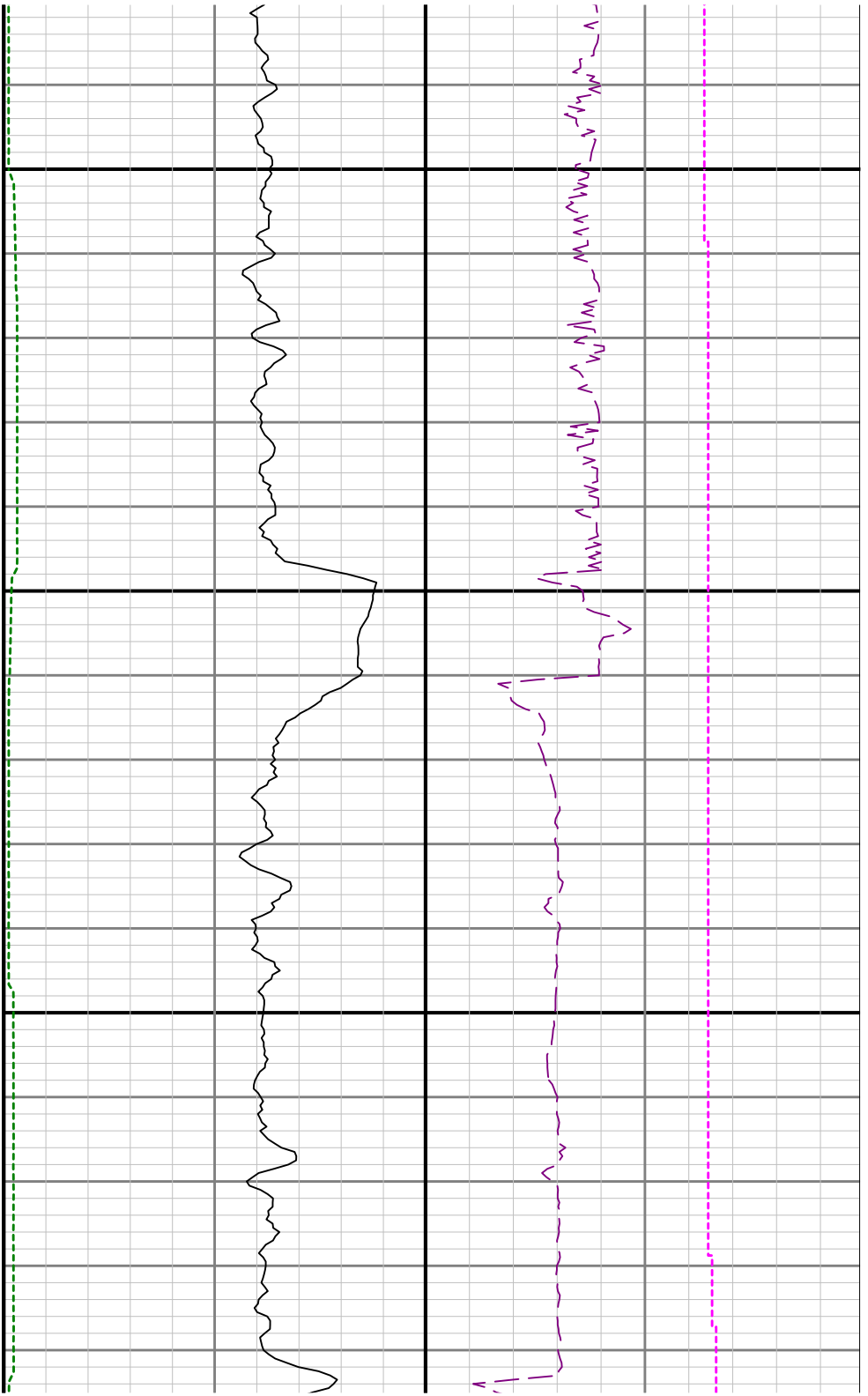

8400

8500

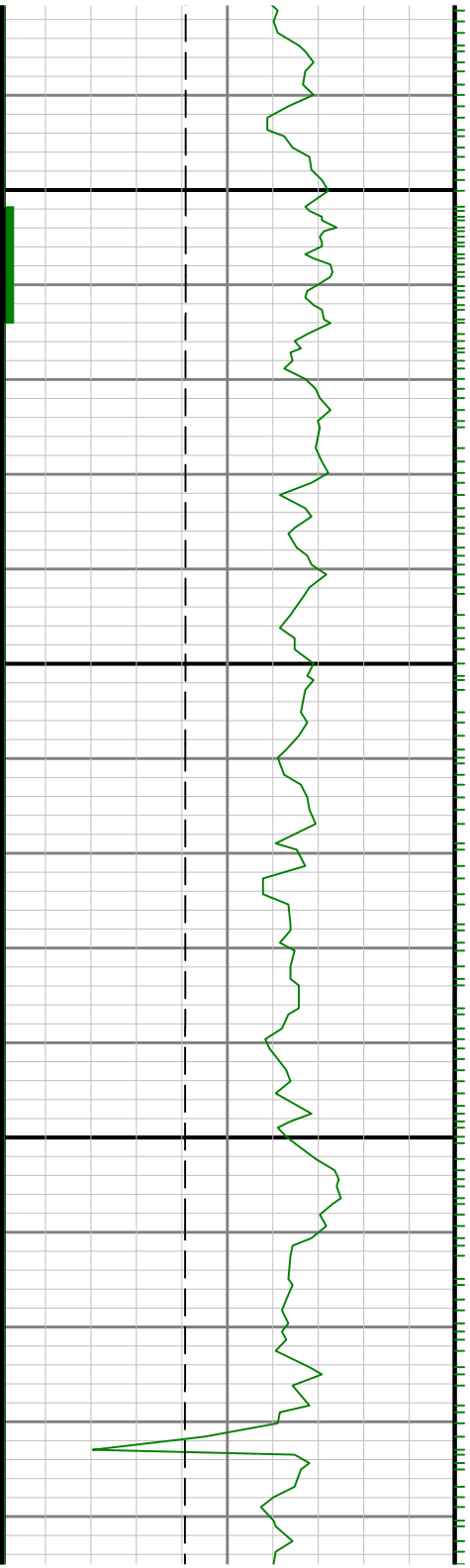

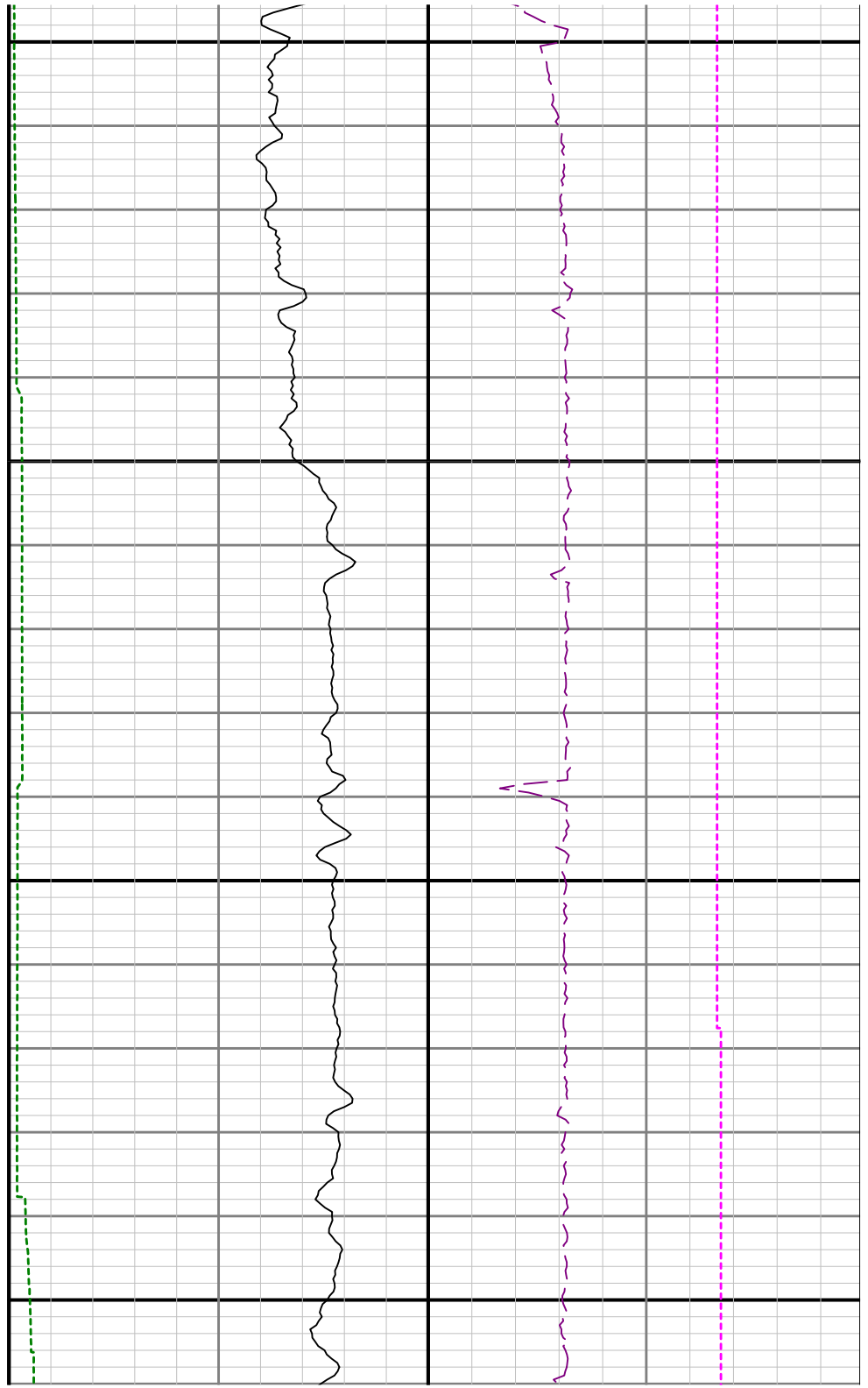
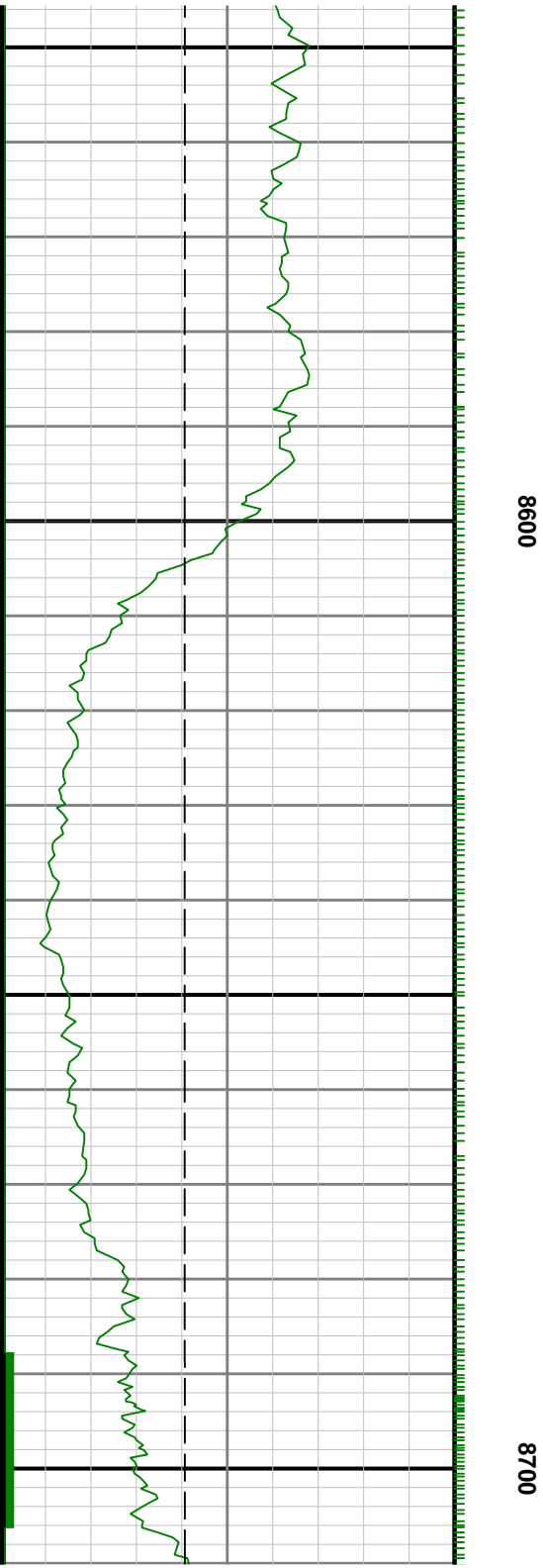

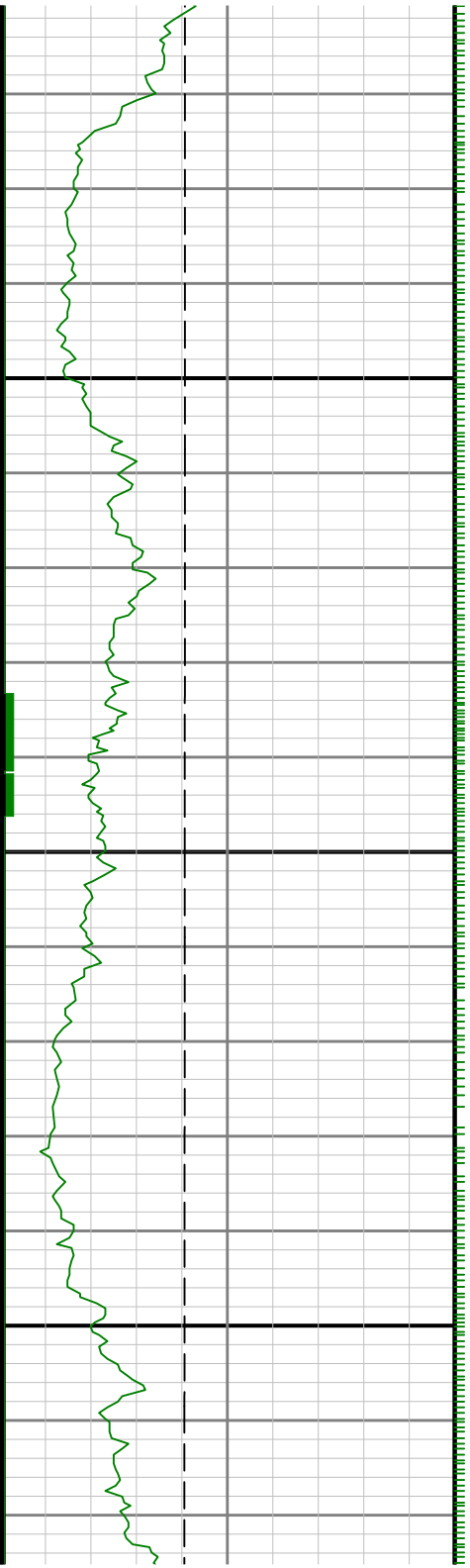

0088

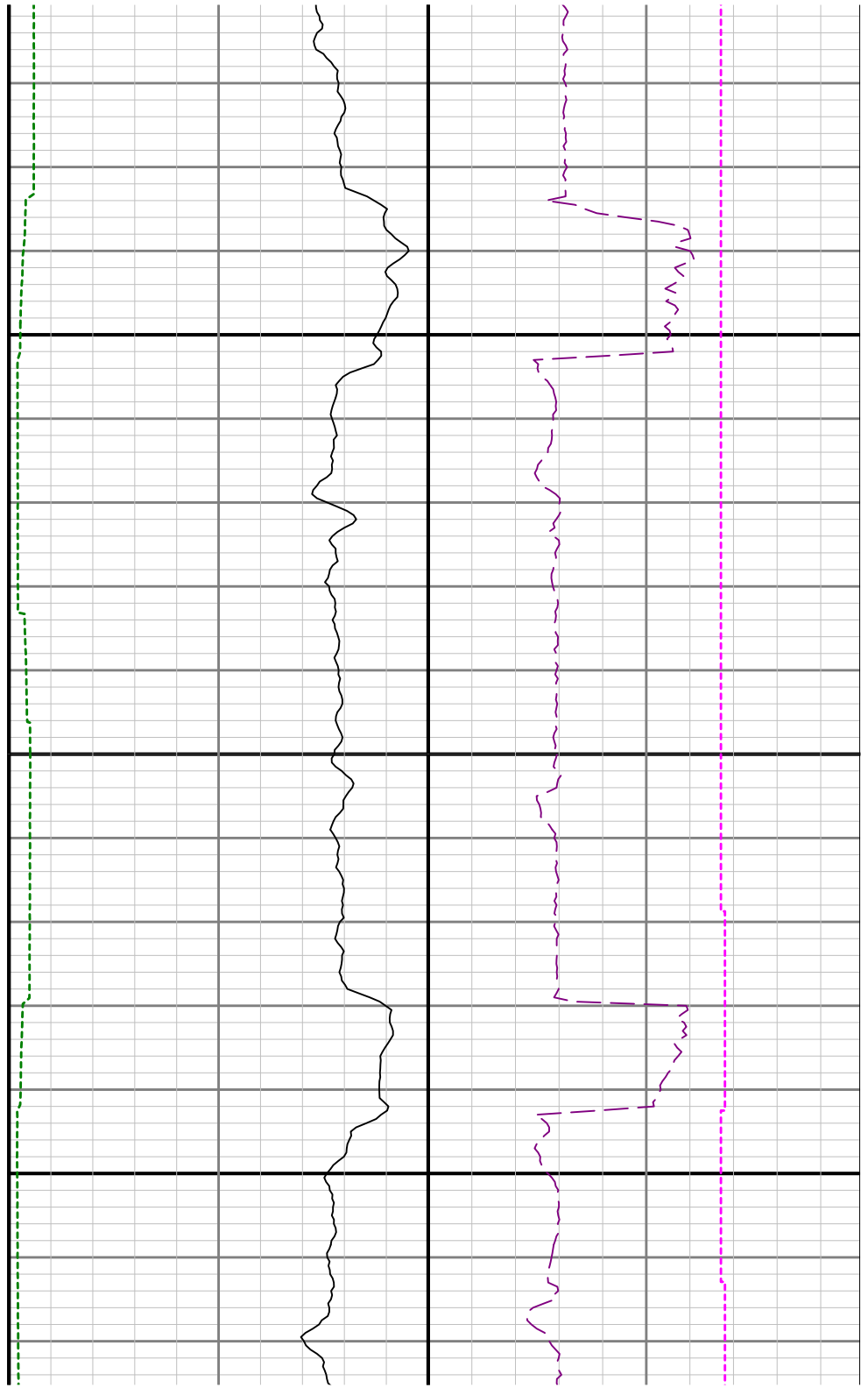

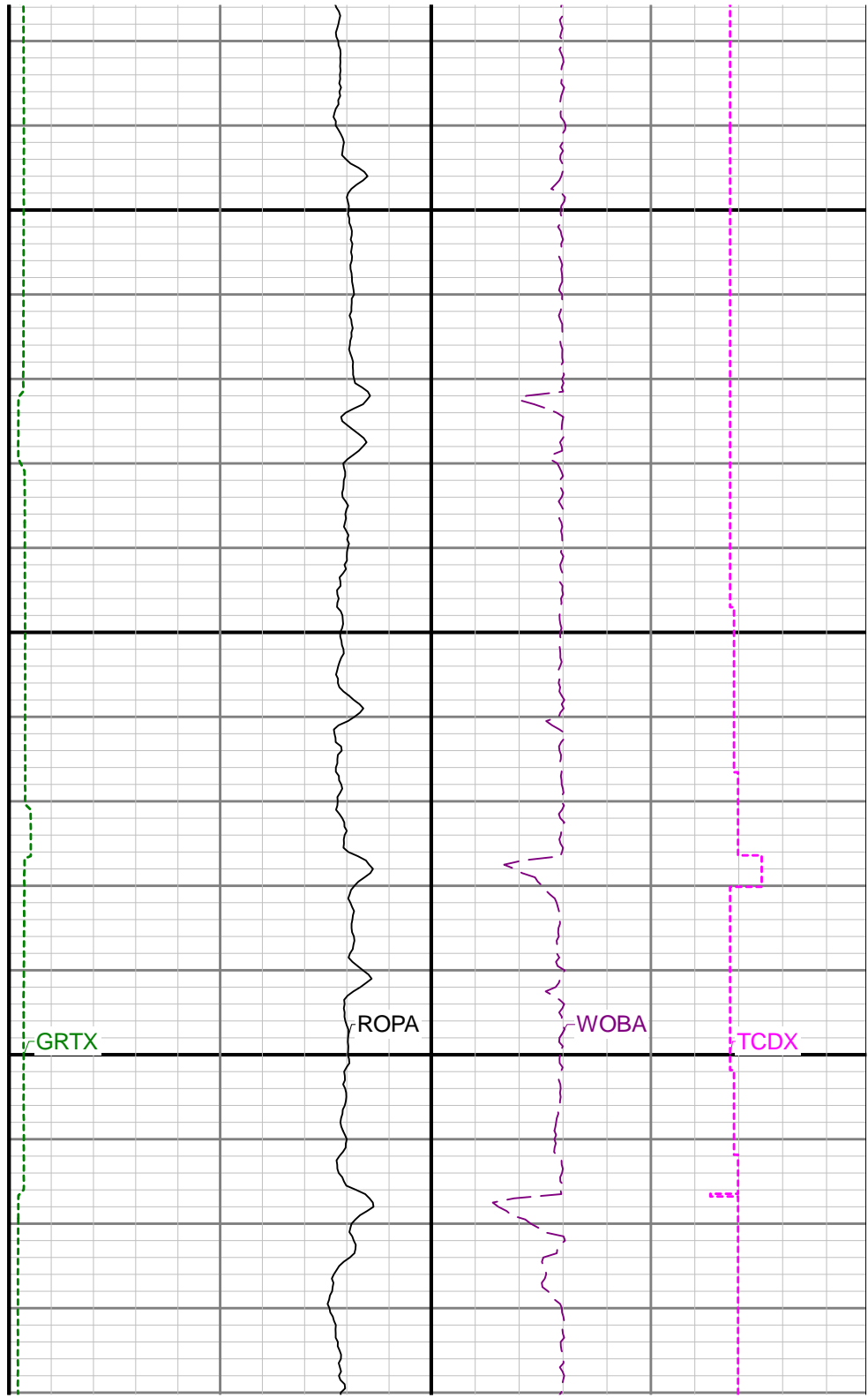
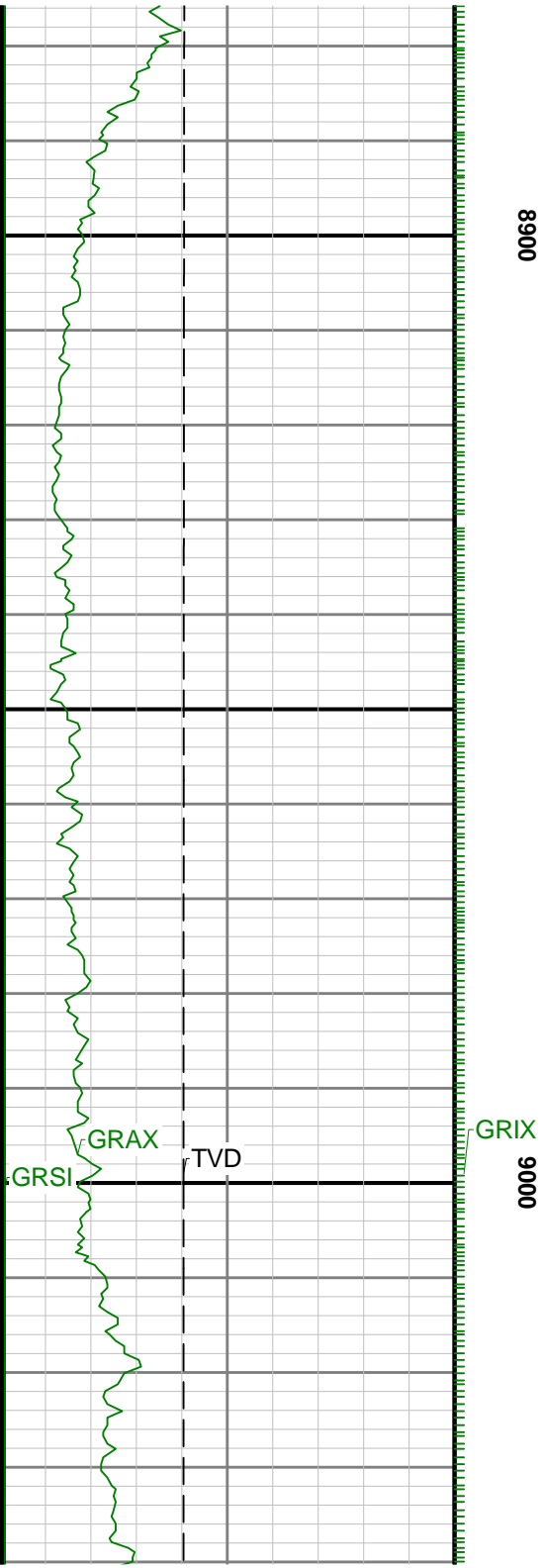





9100

9200

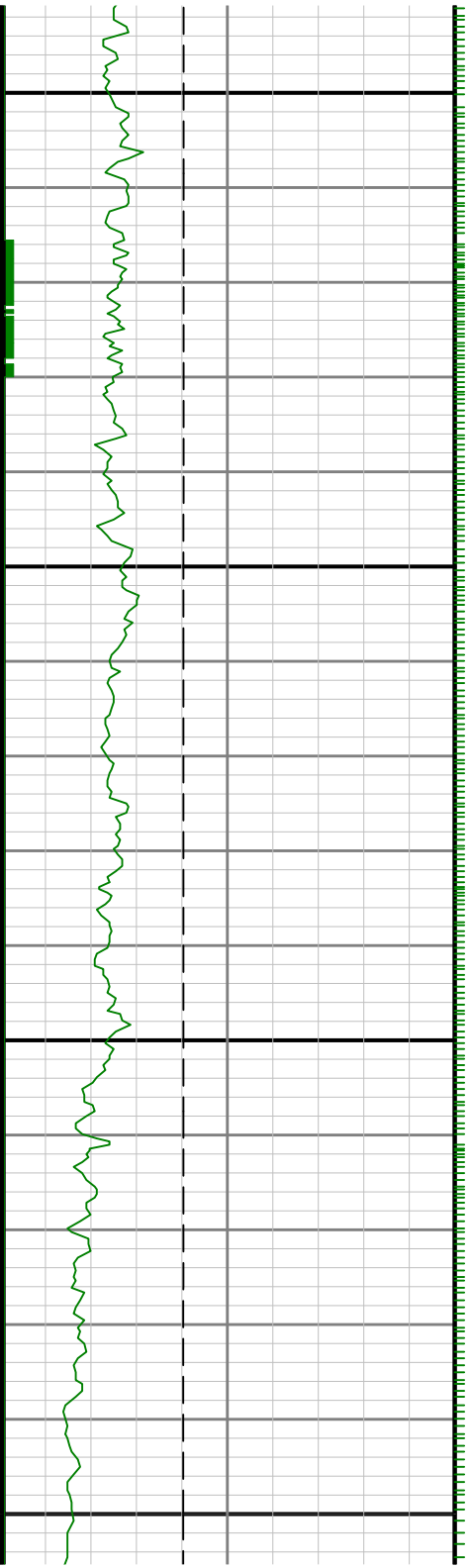

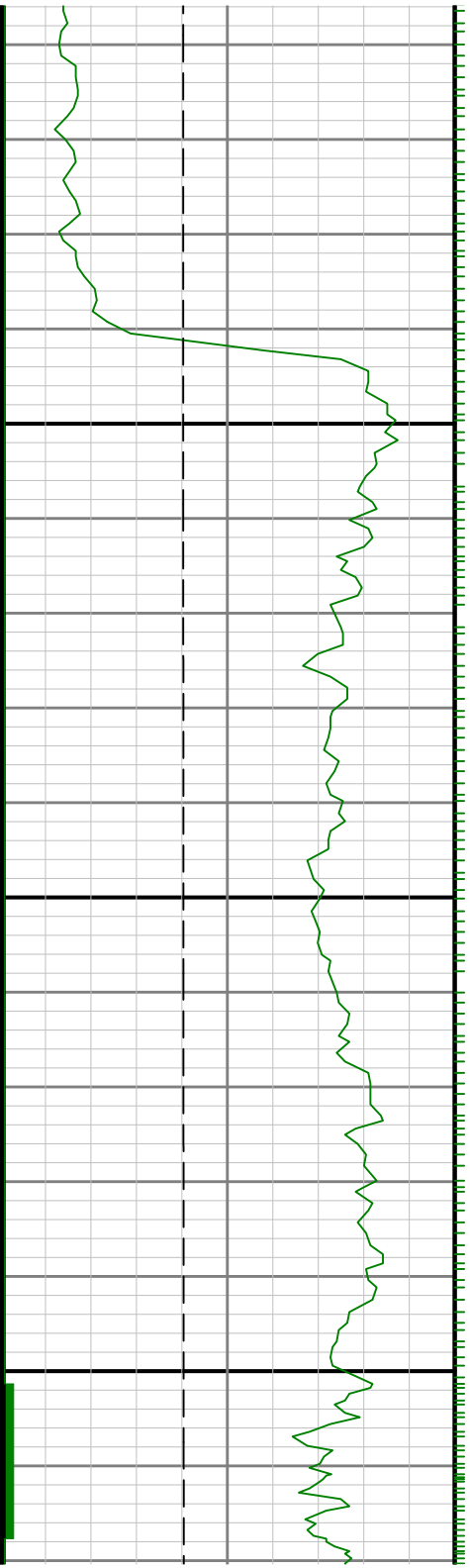

9300

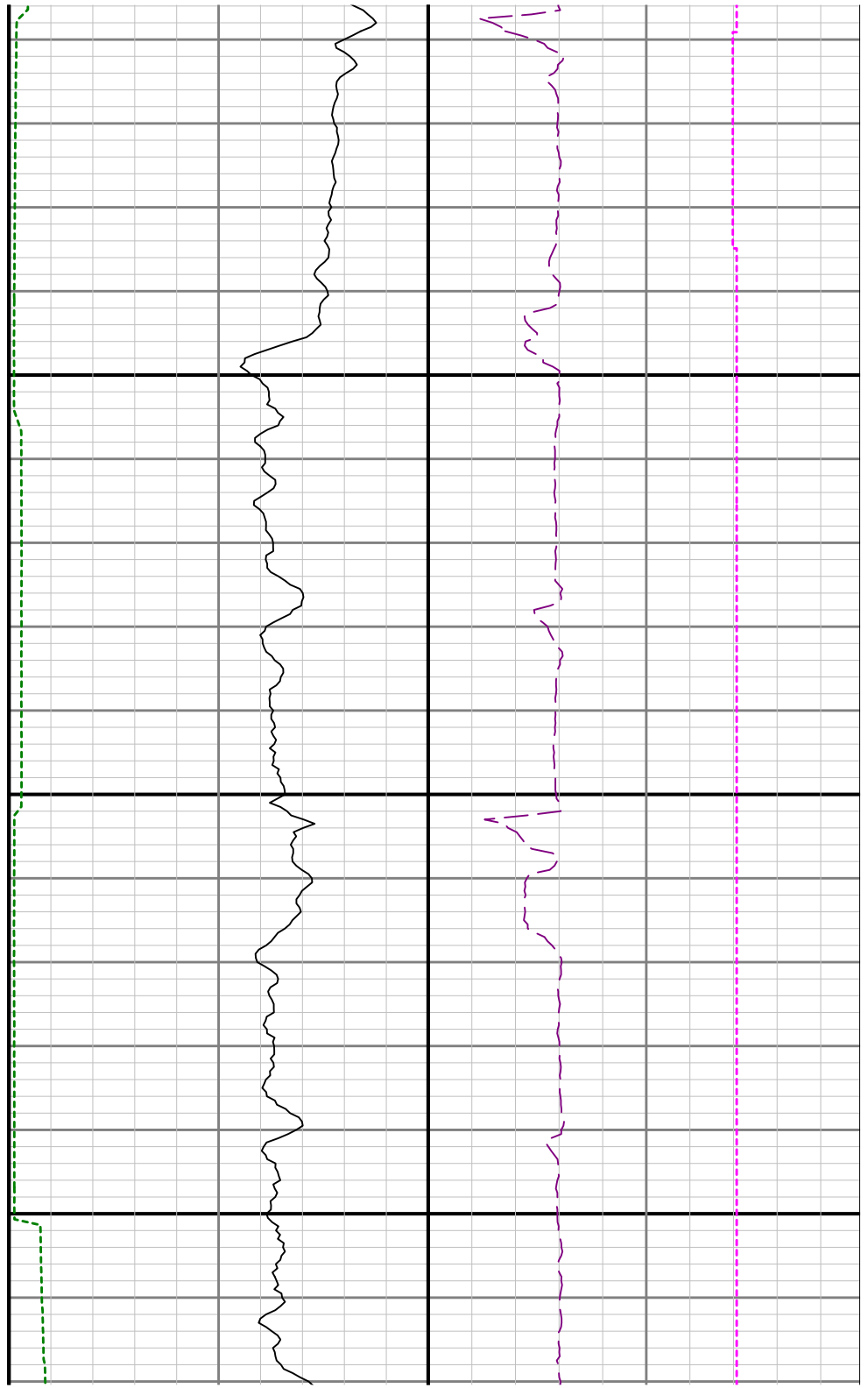

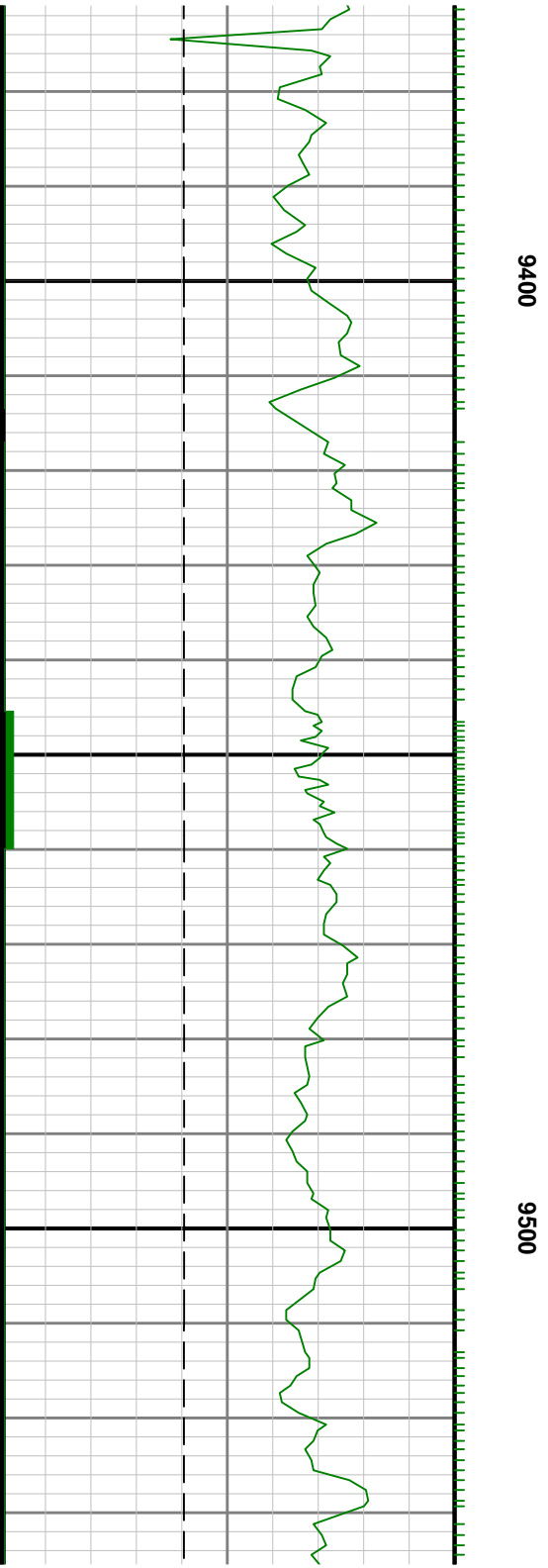

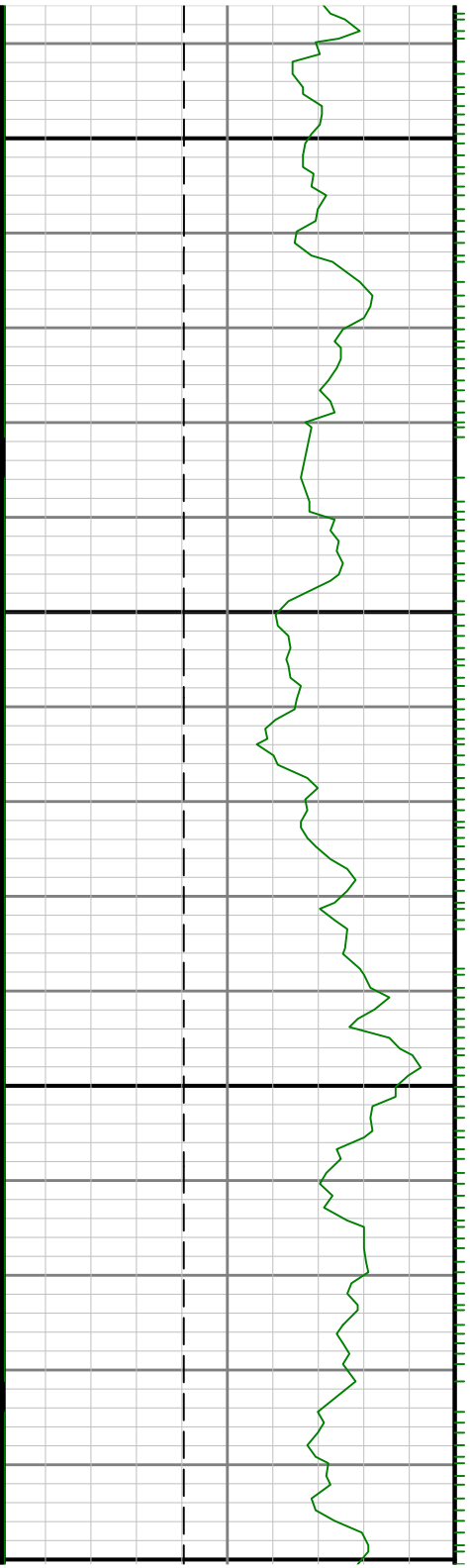

97/

0096

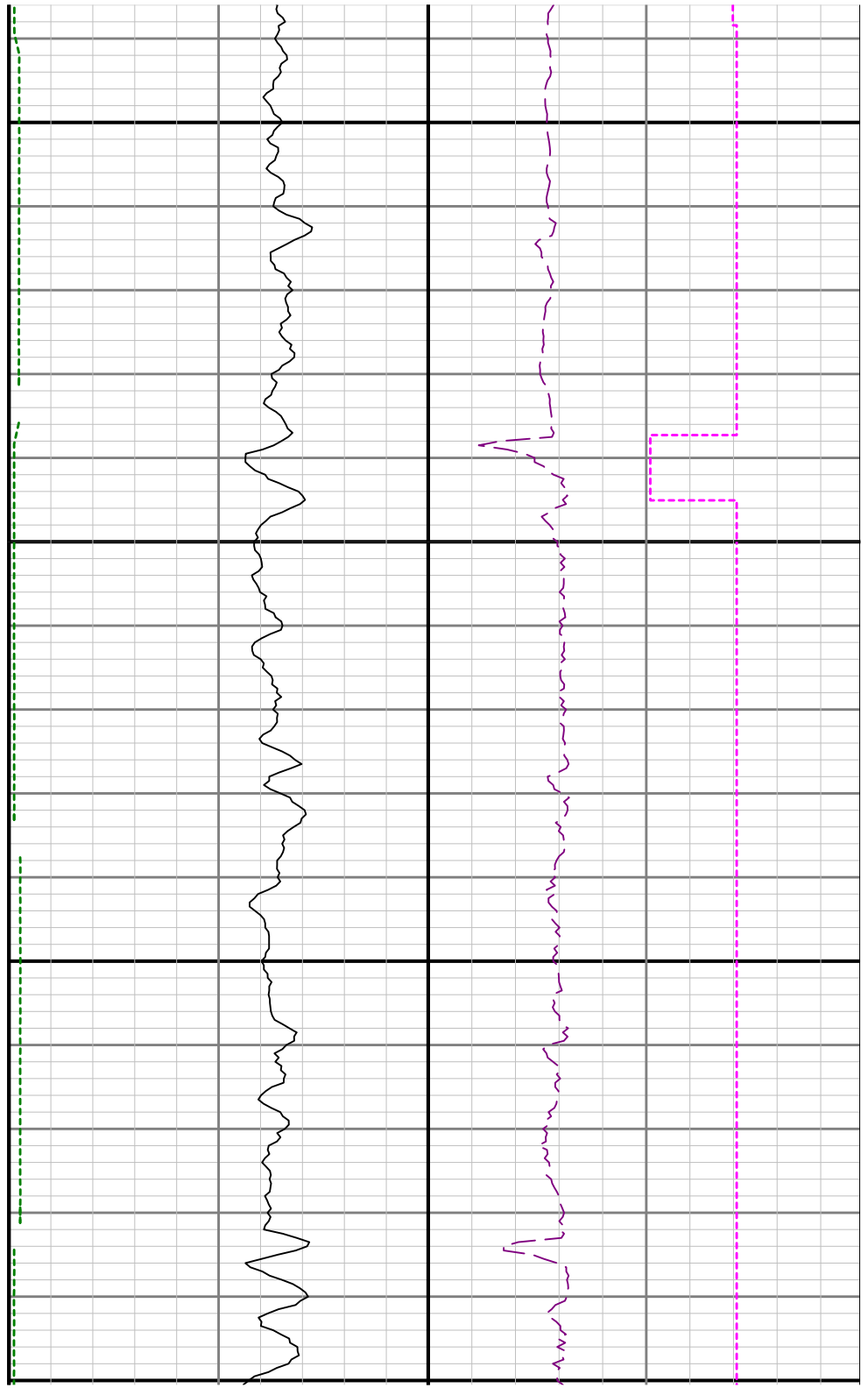

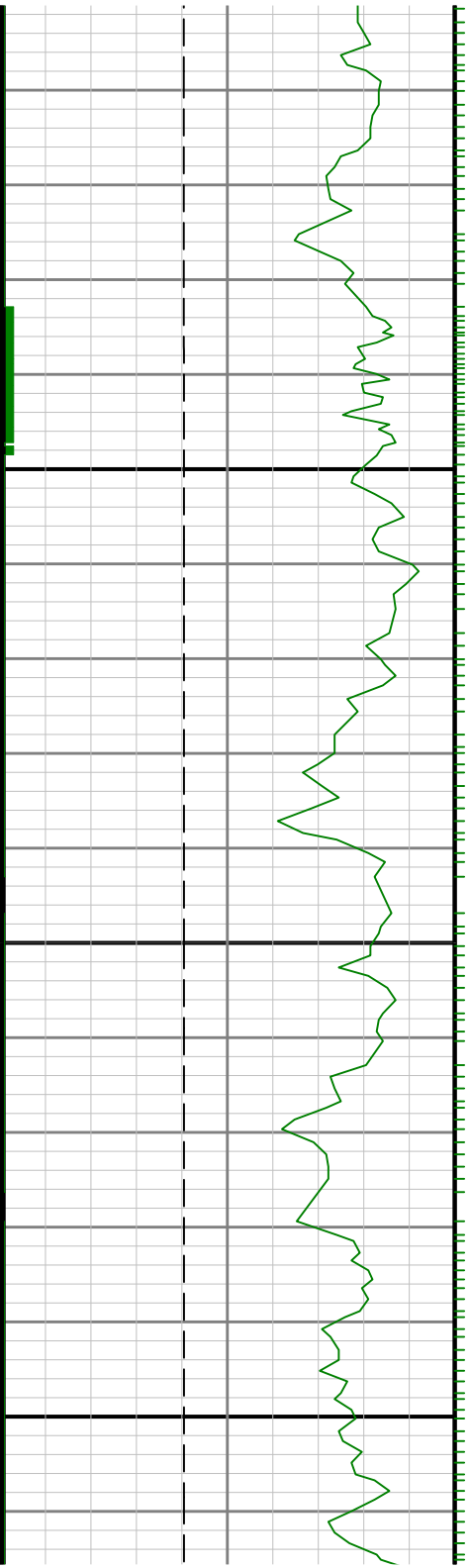

0086

0

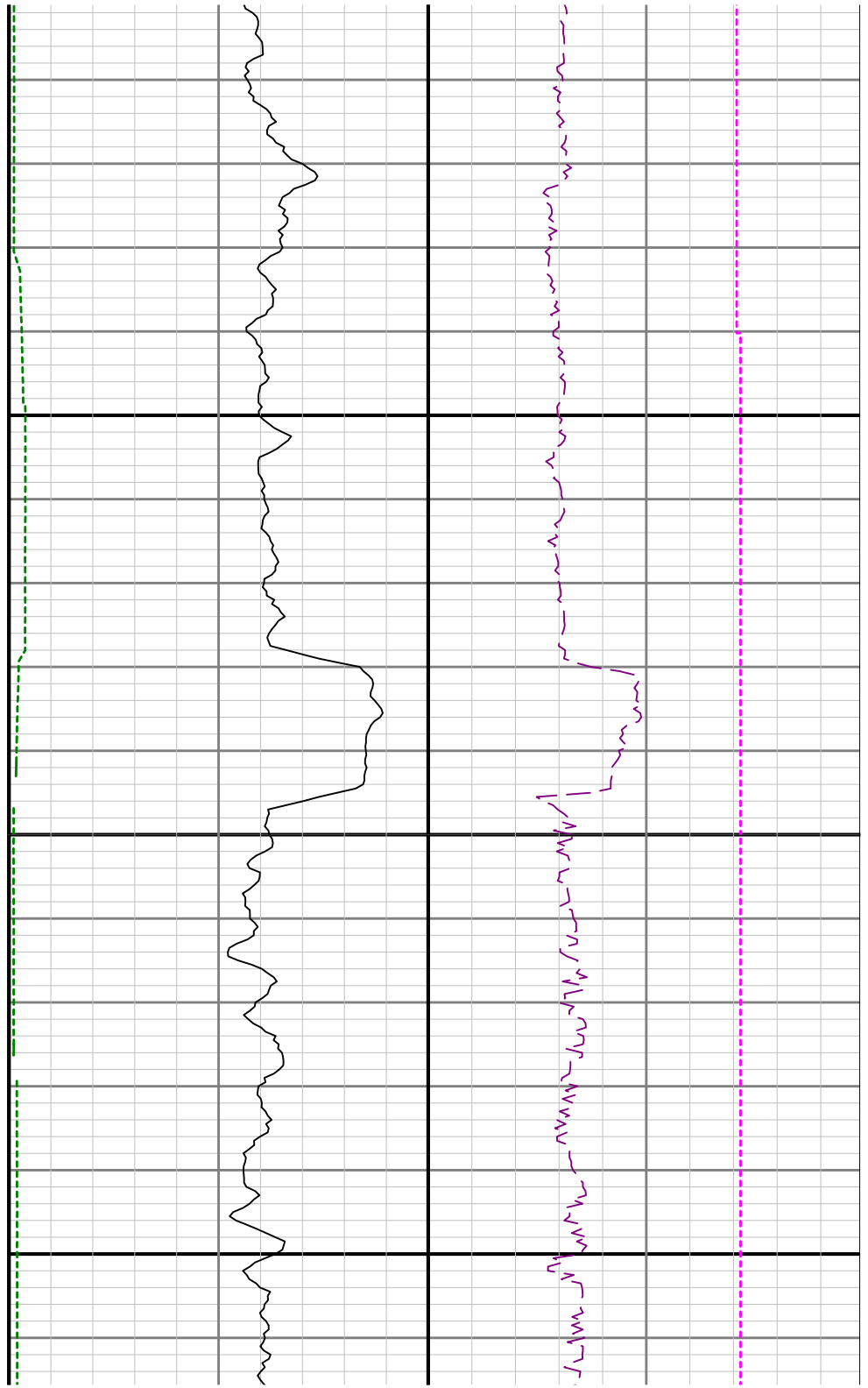

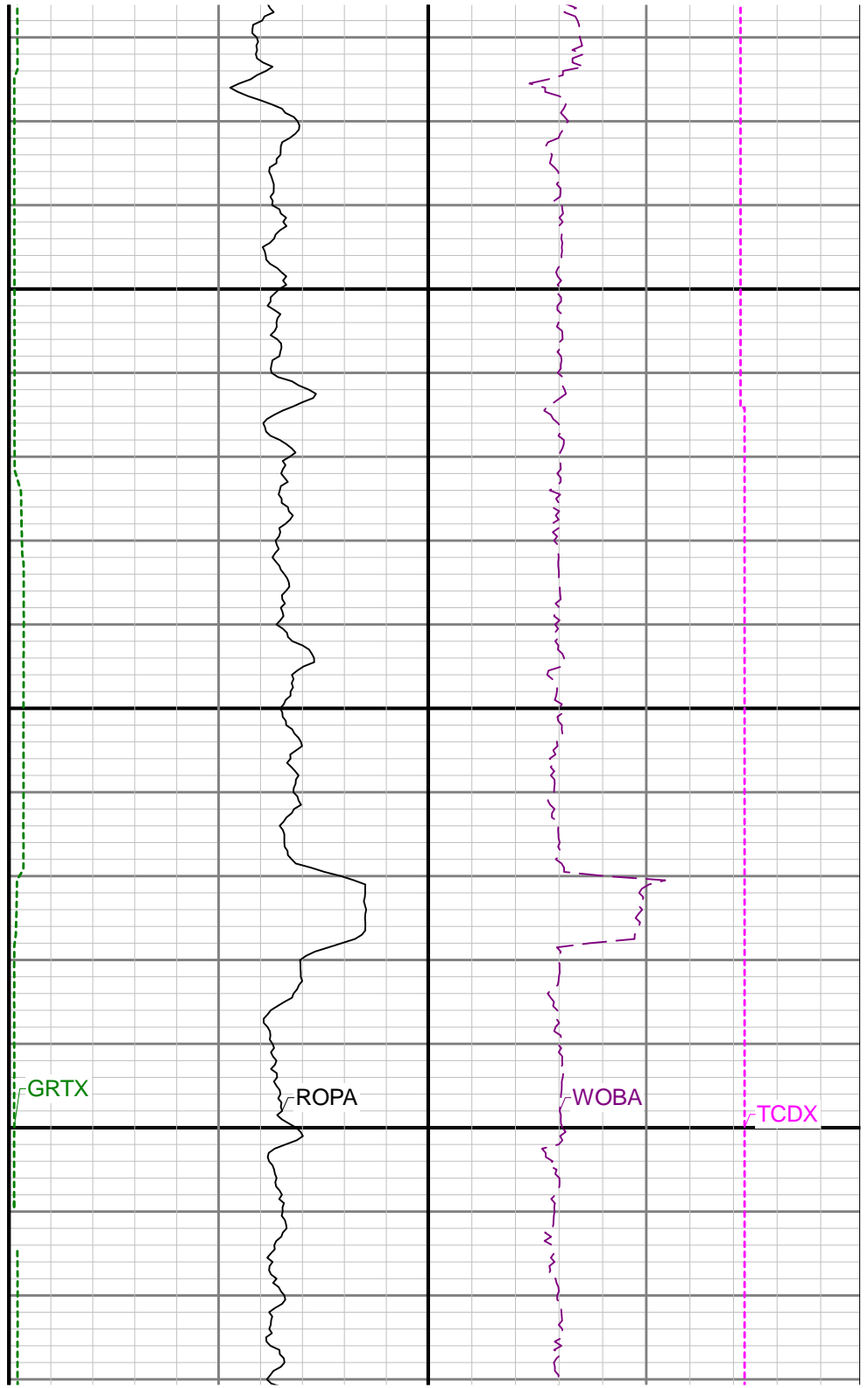
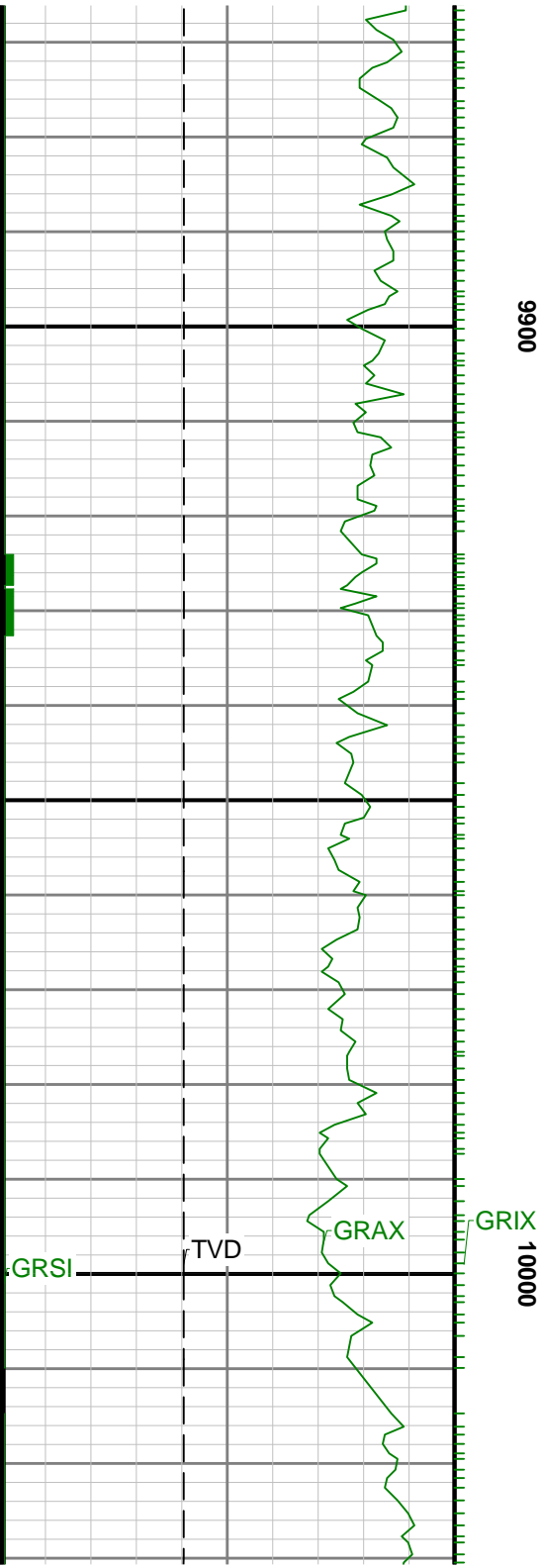

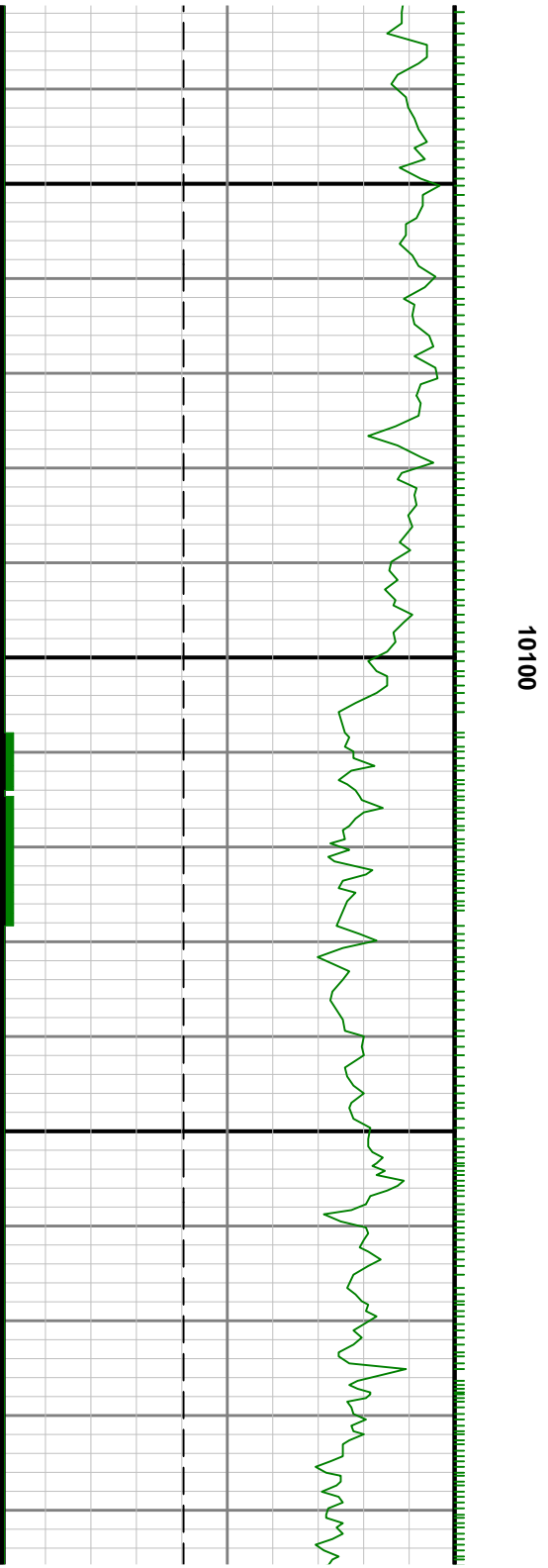
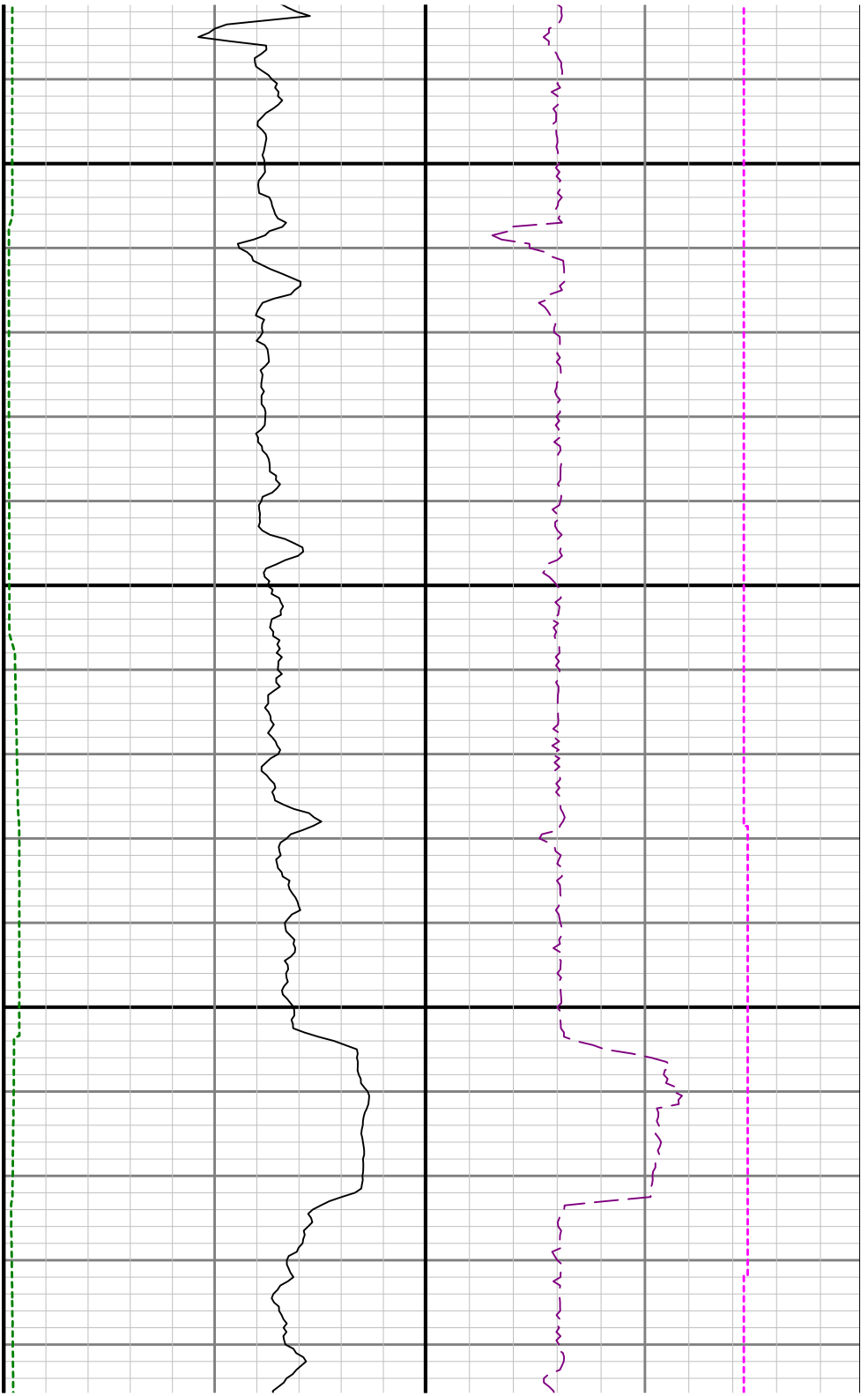

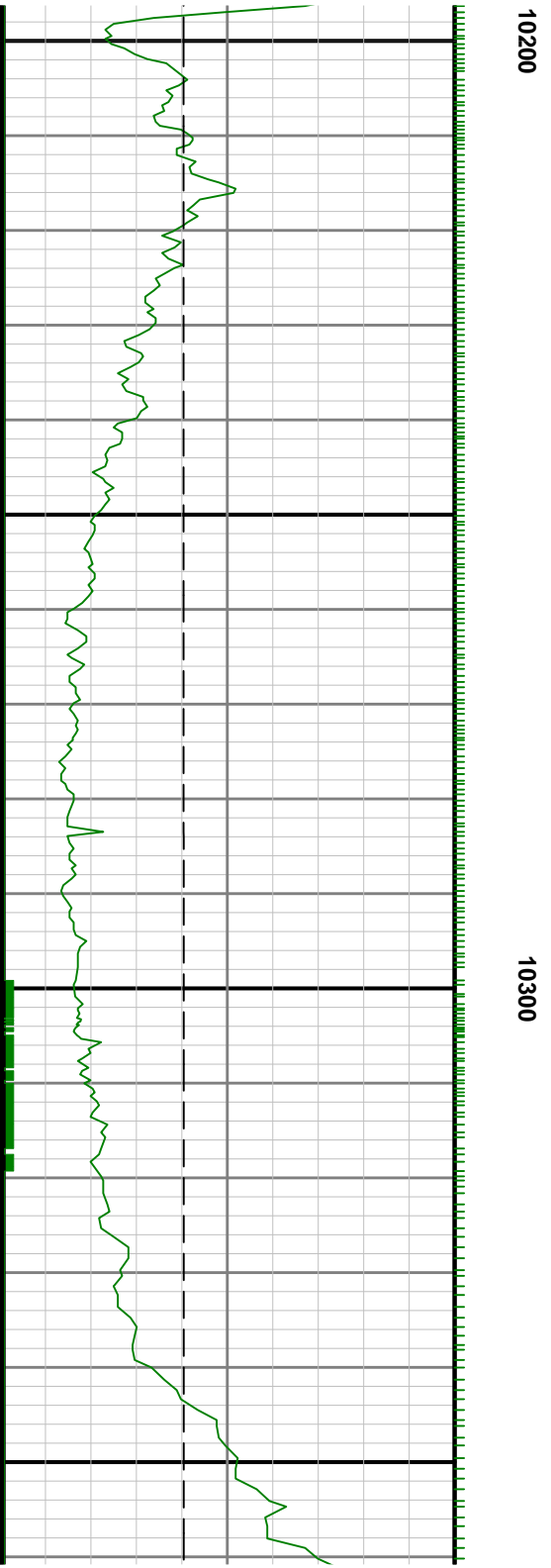
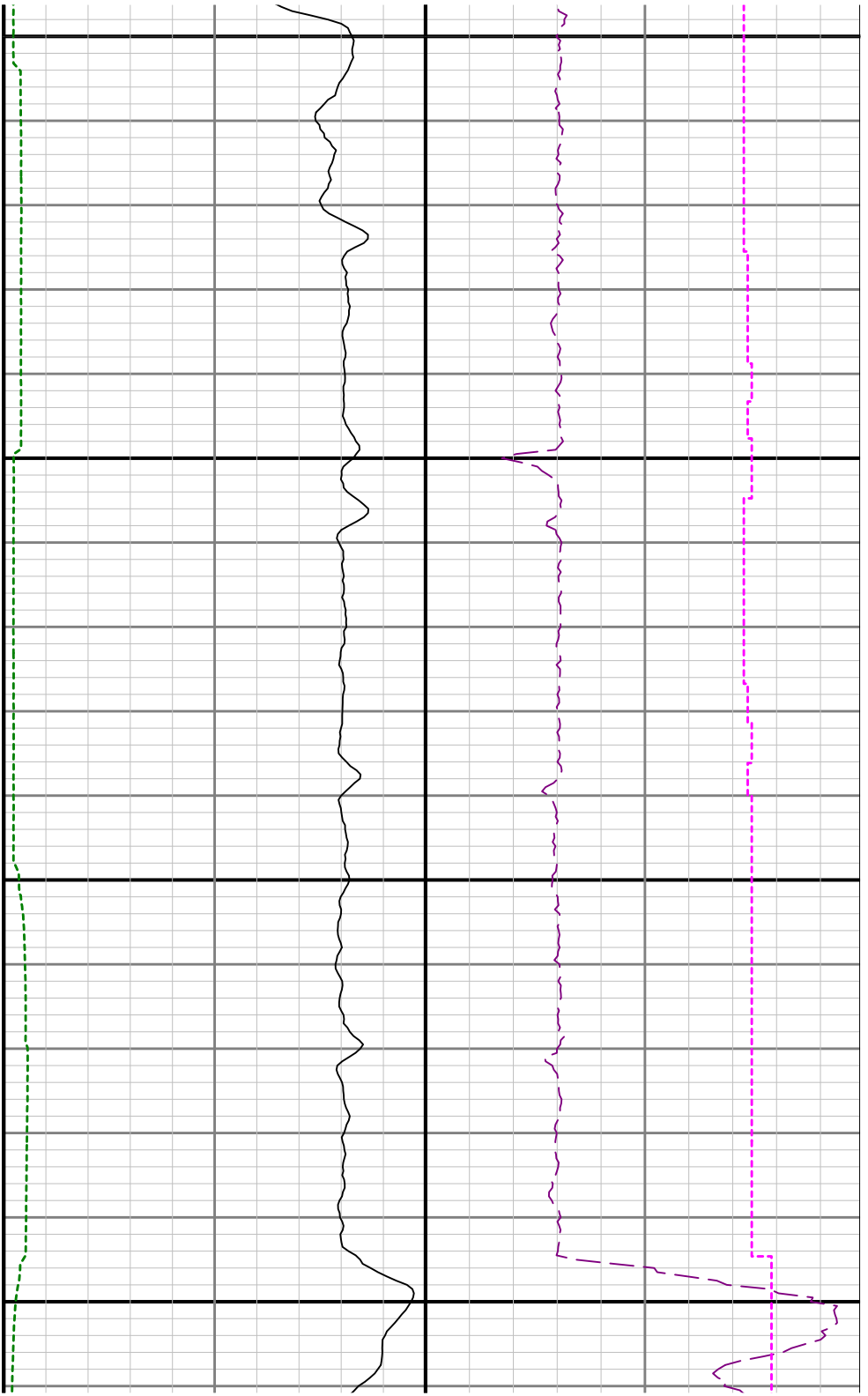



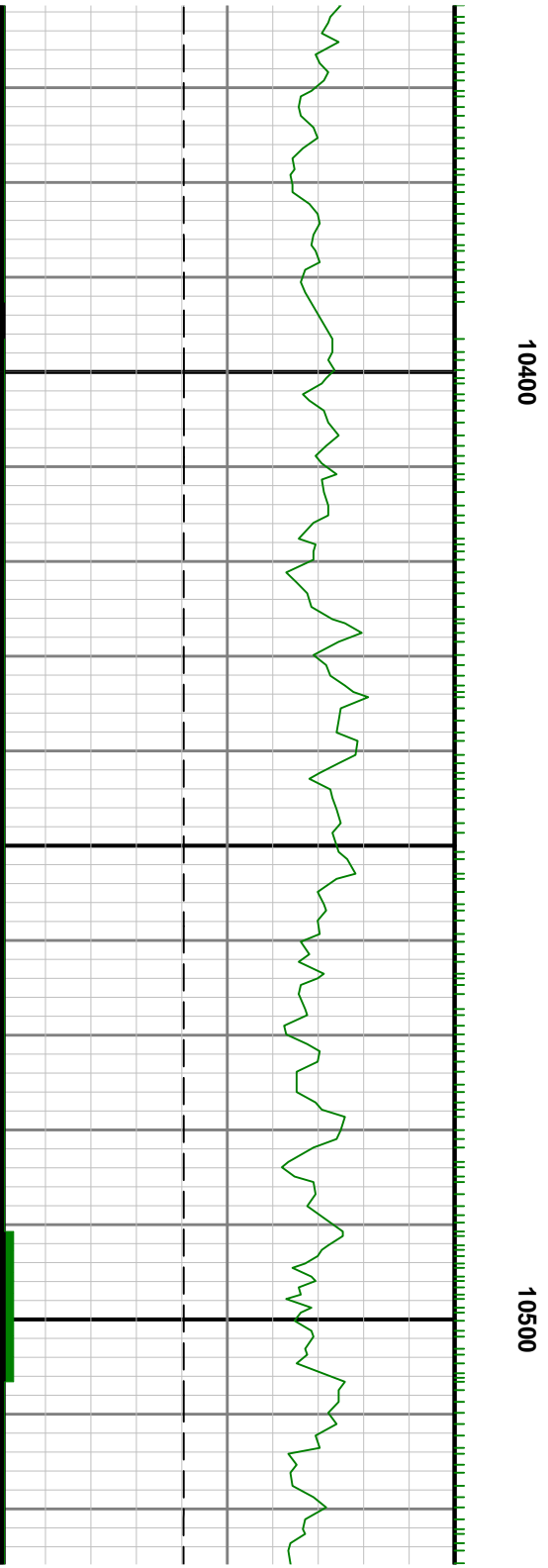
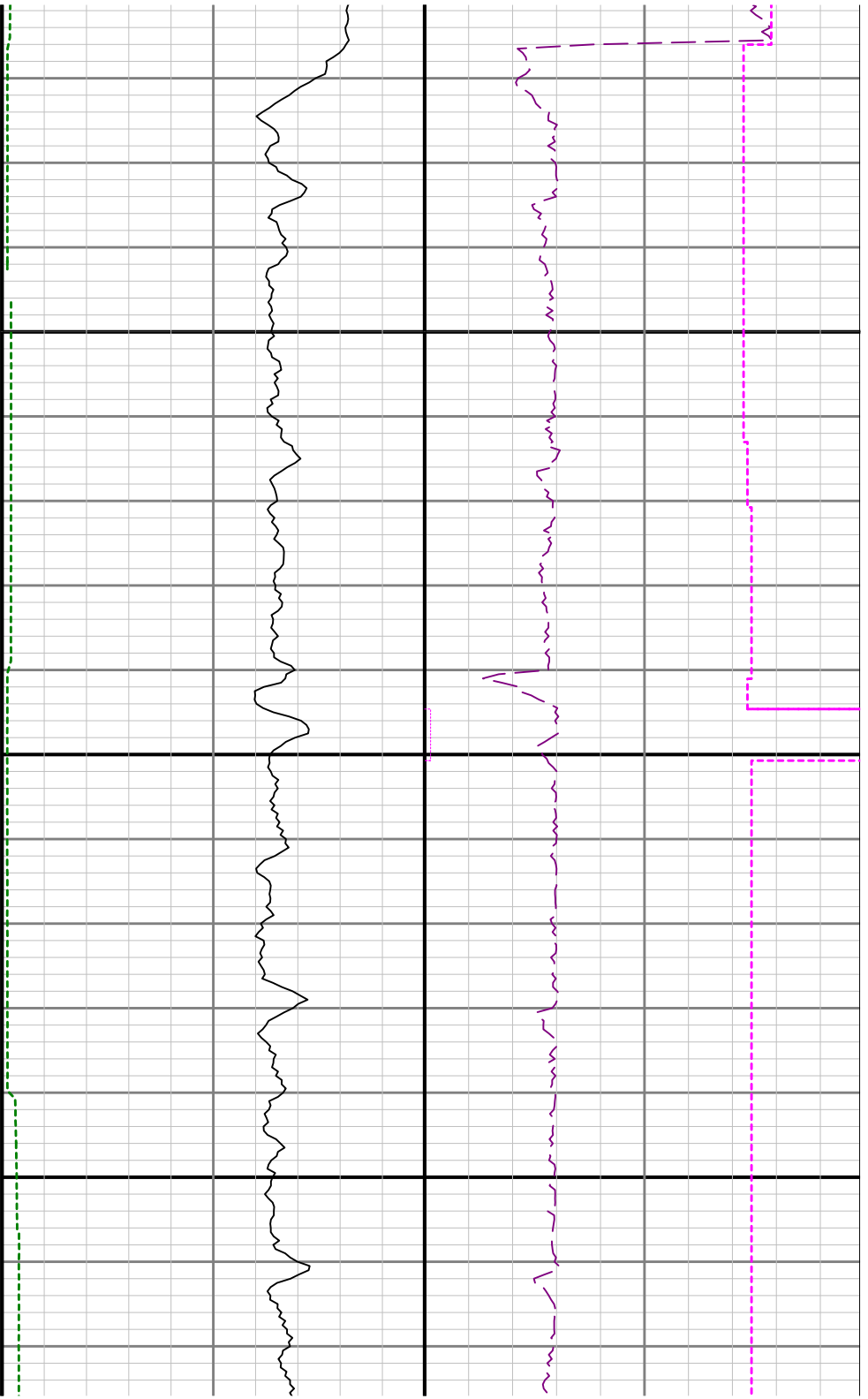

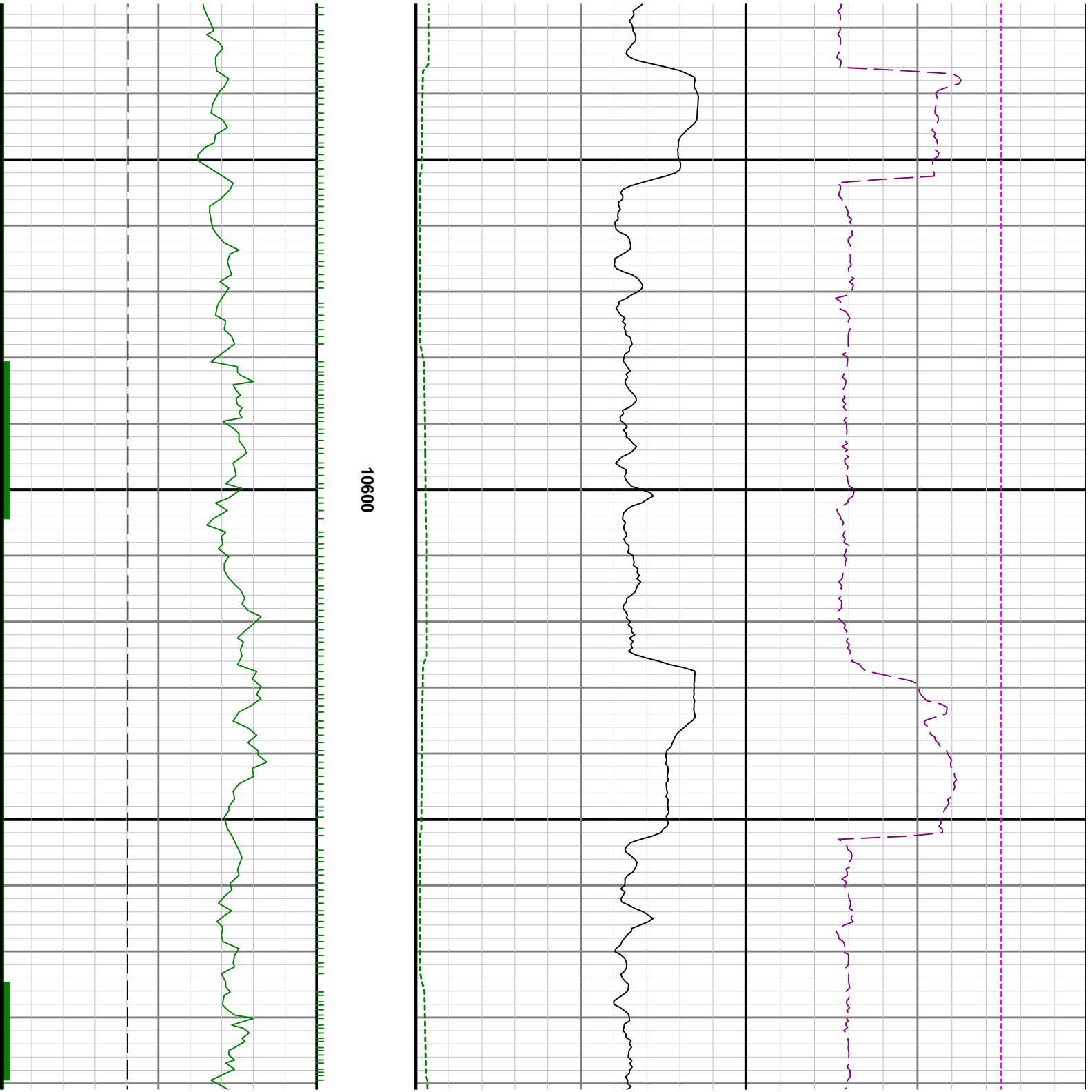

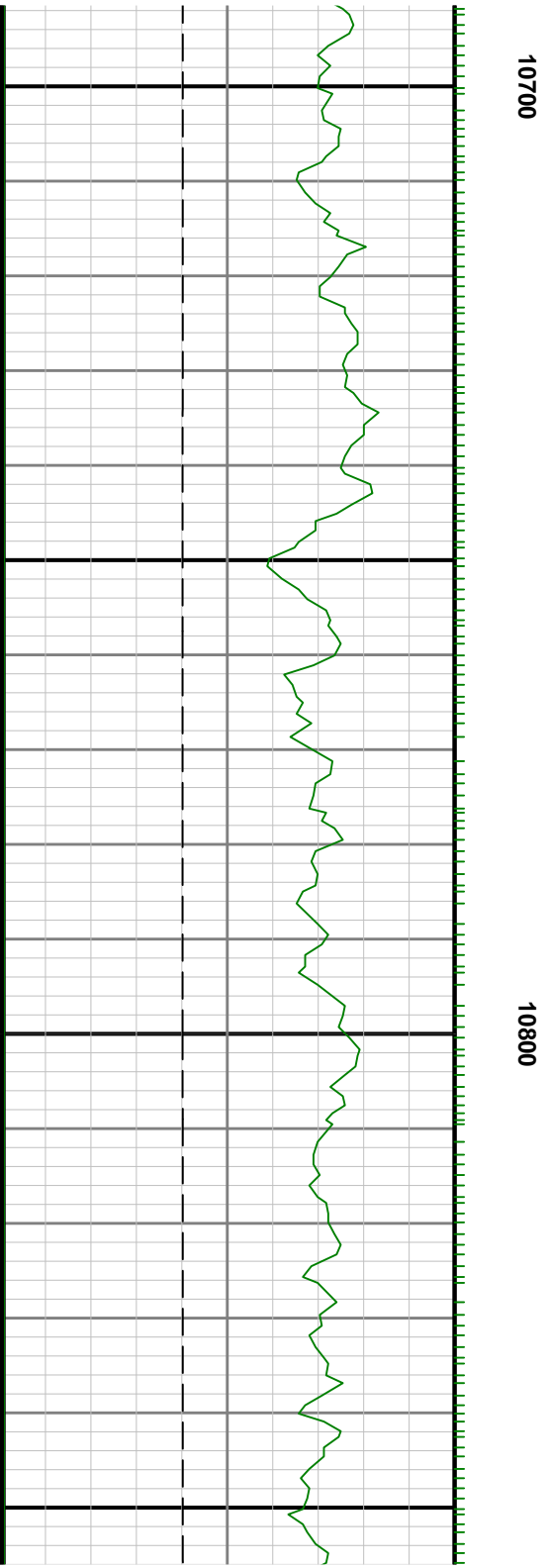
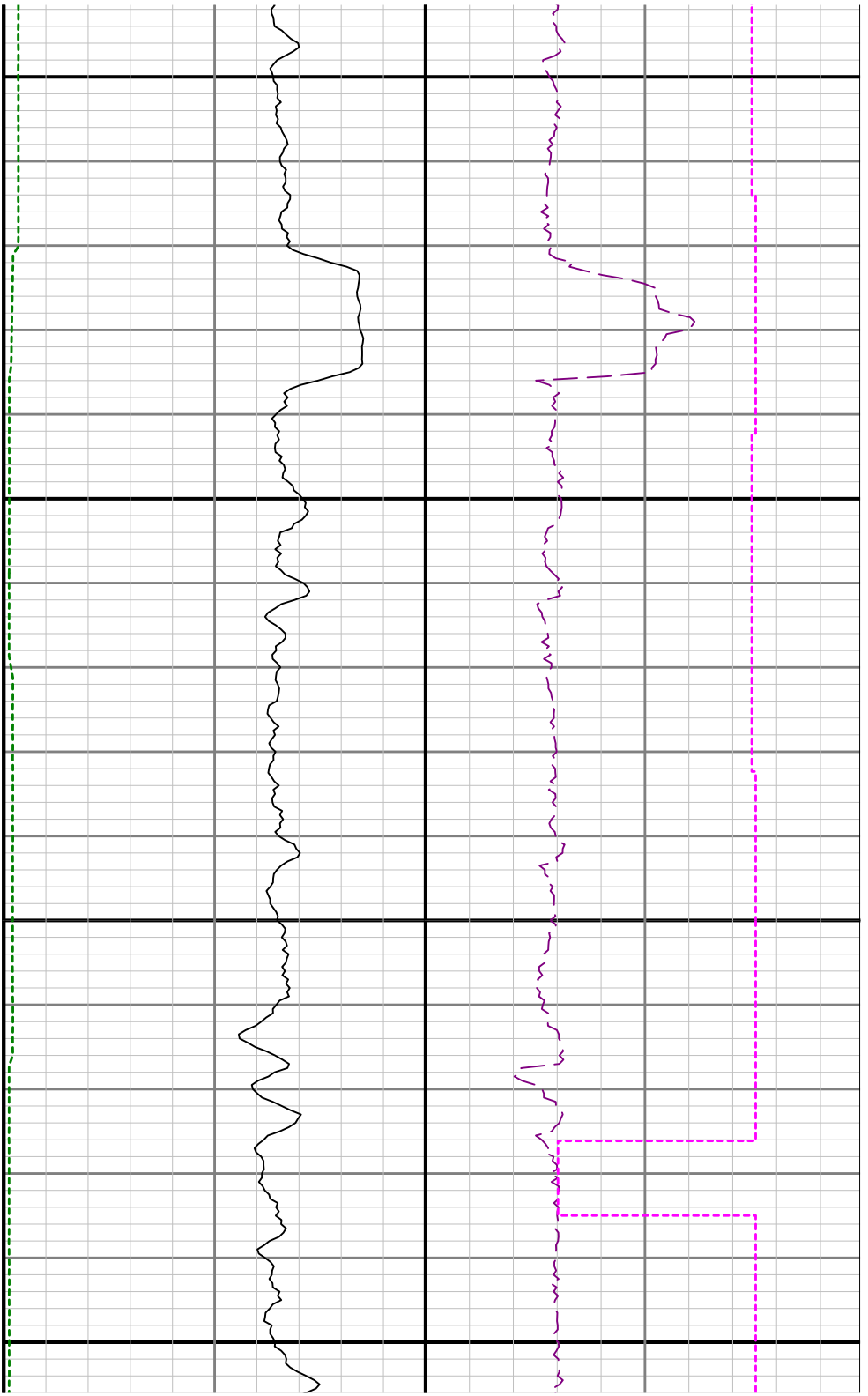

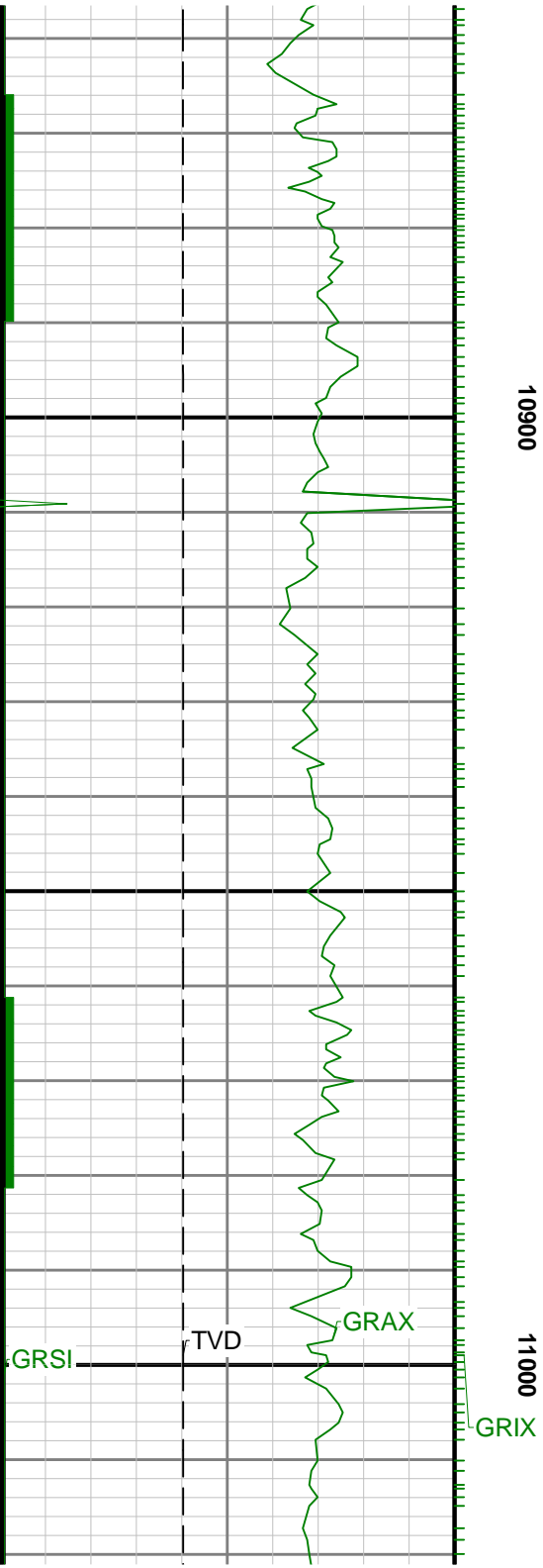

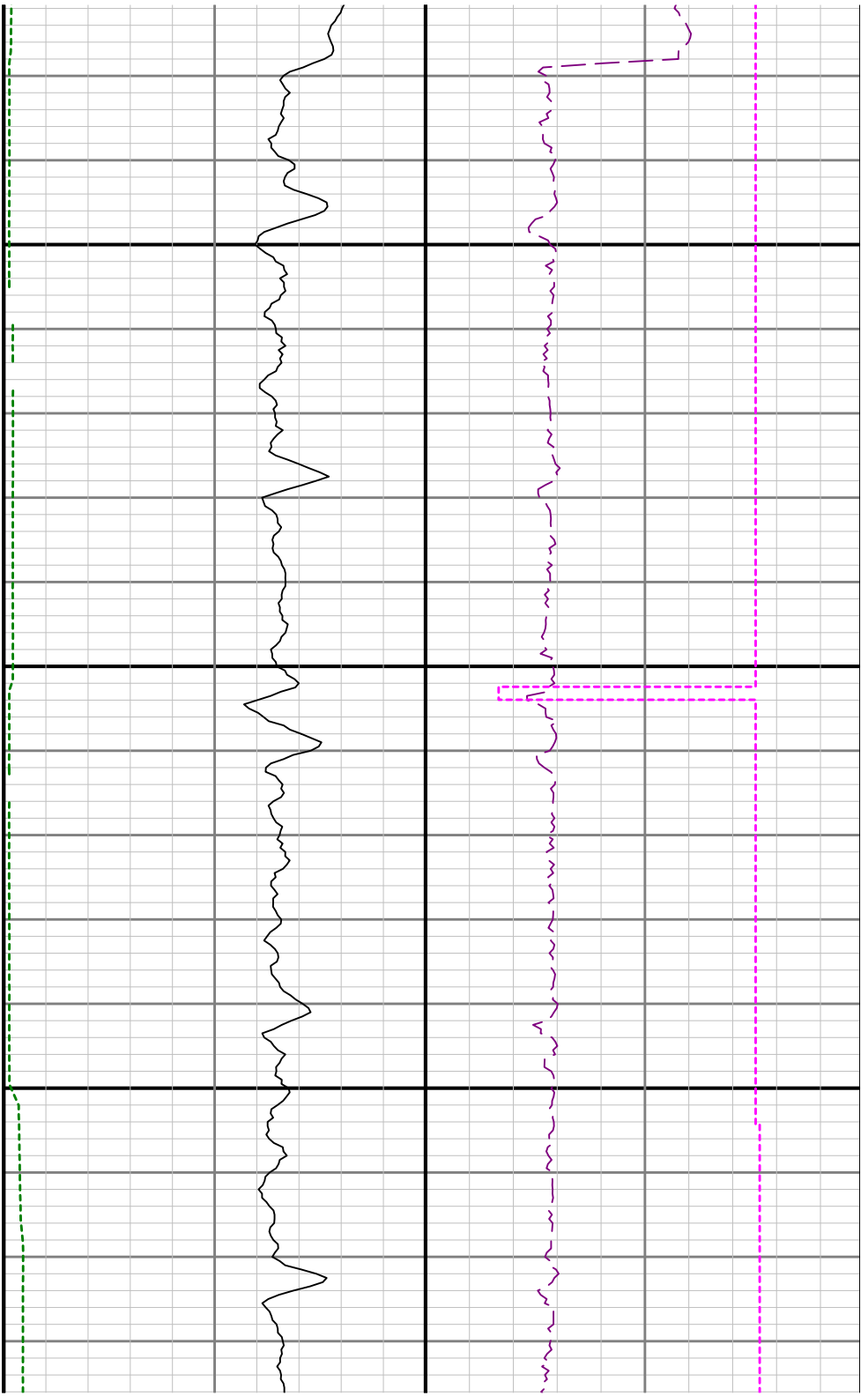

11100

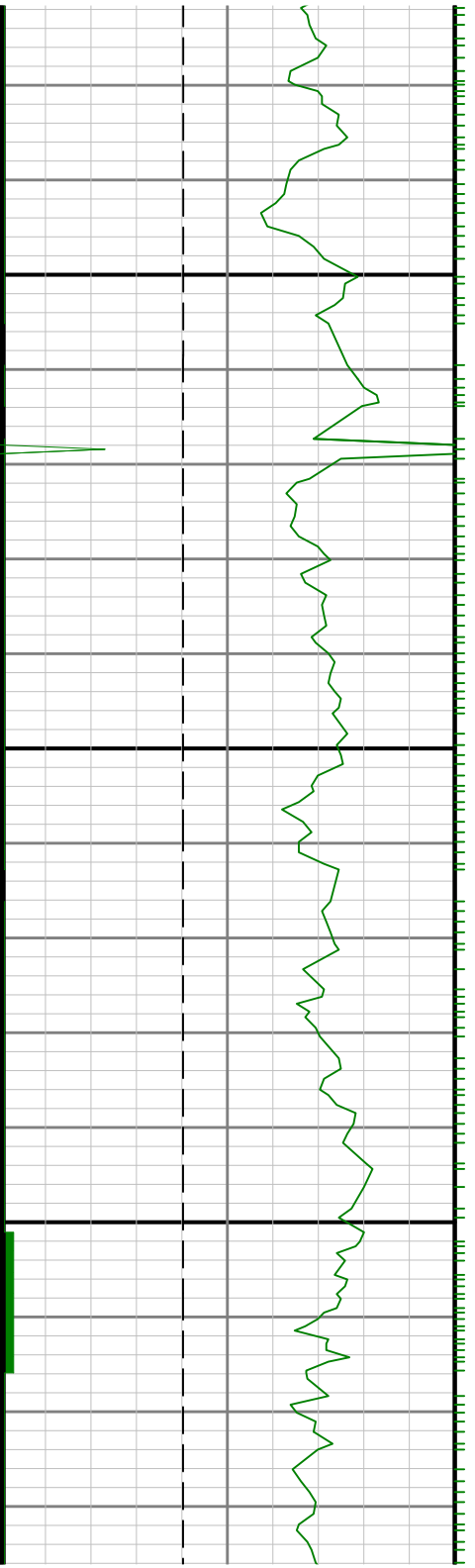

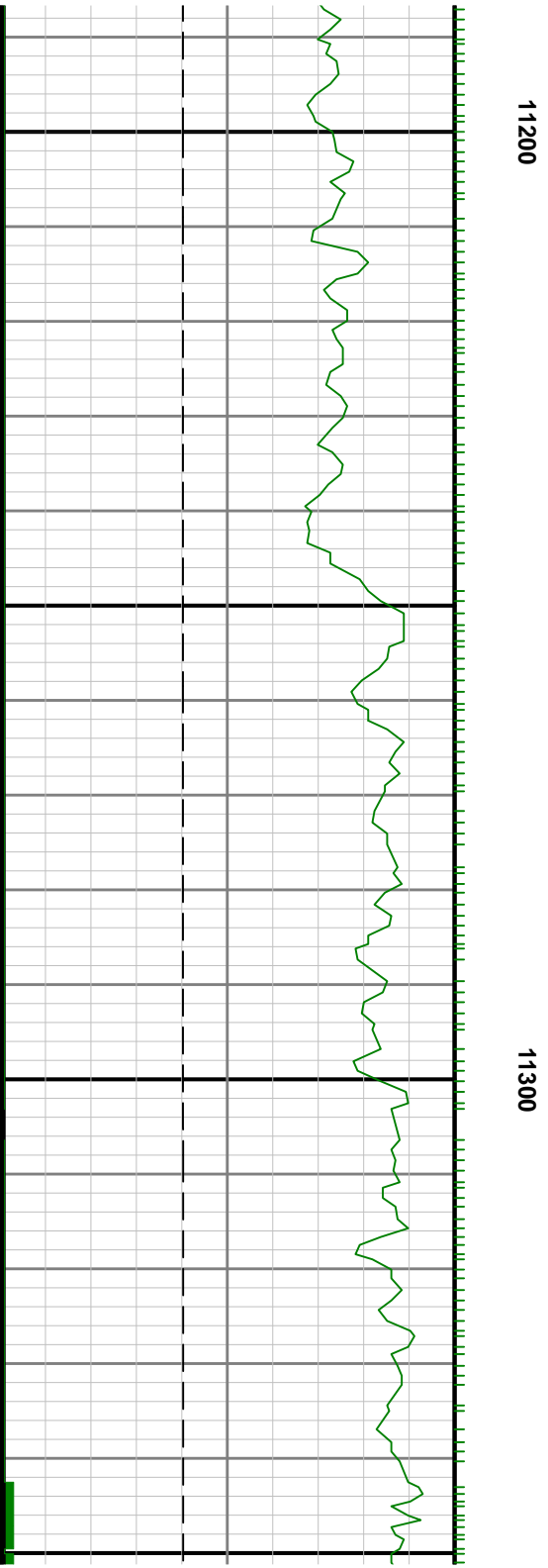
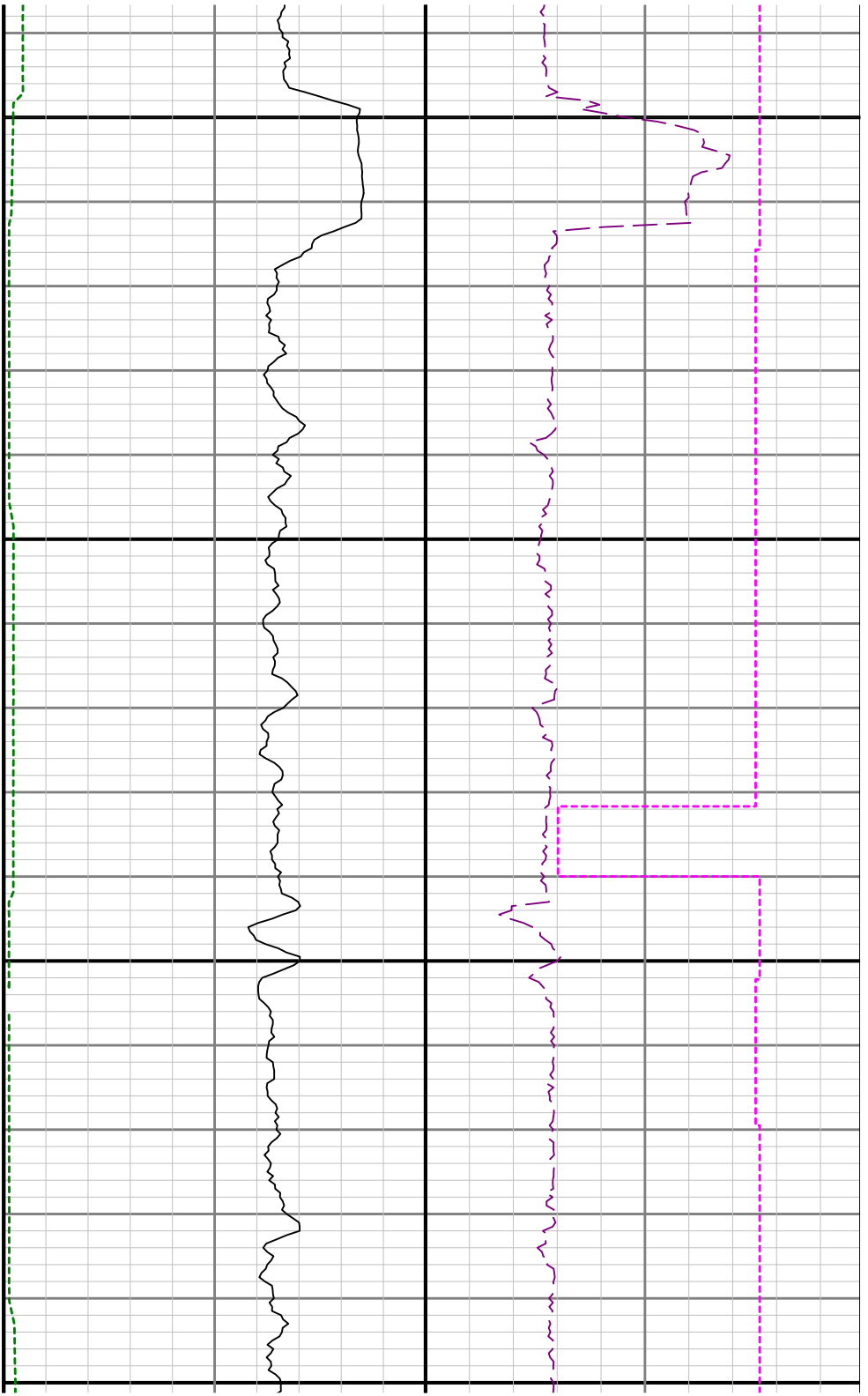

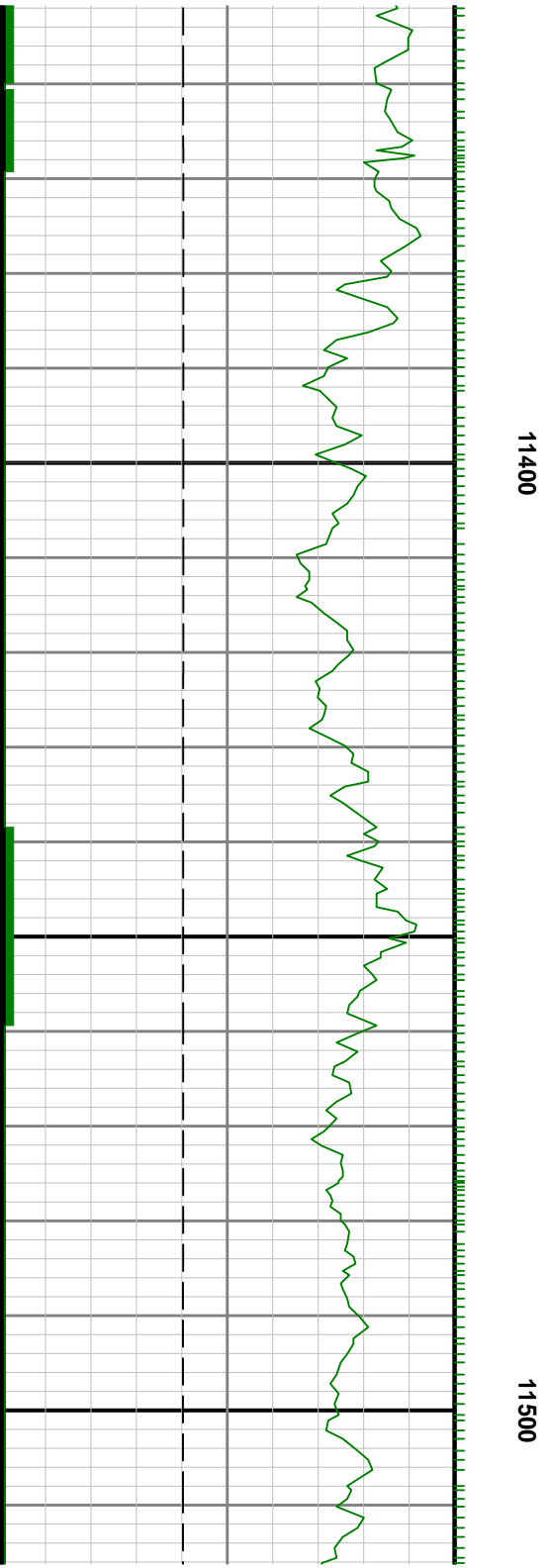
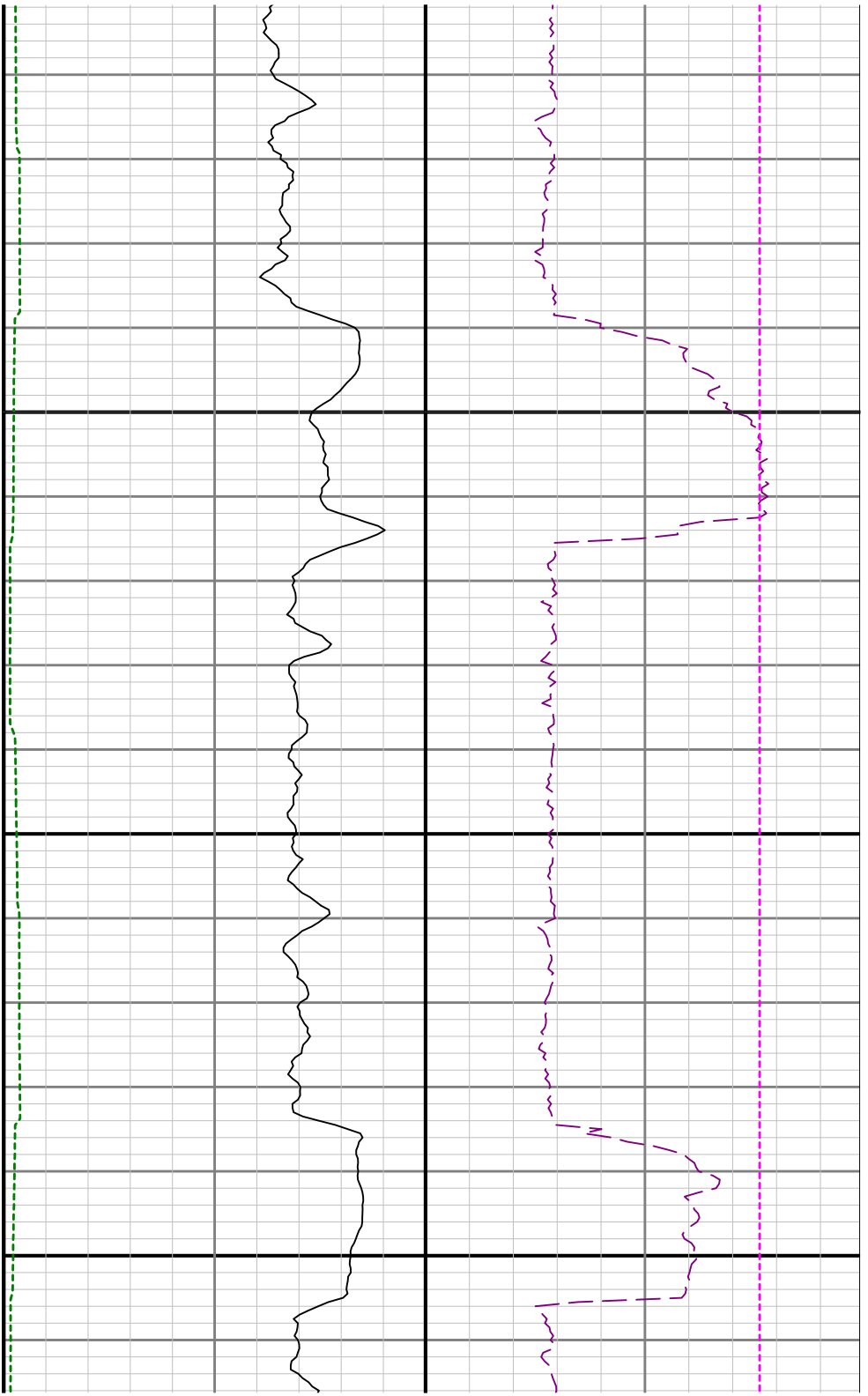

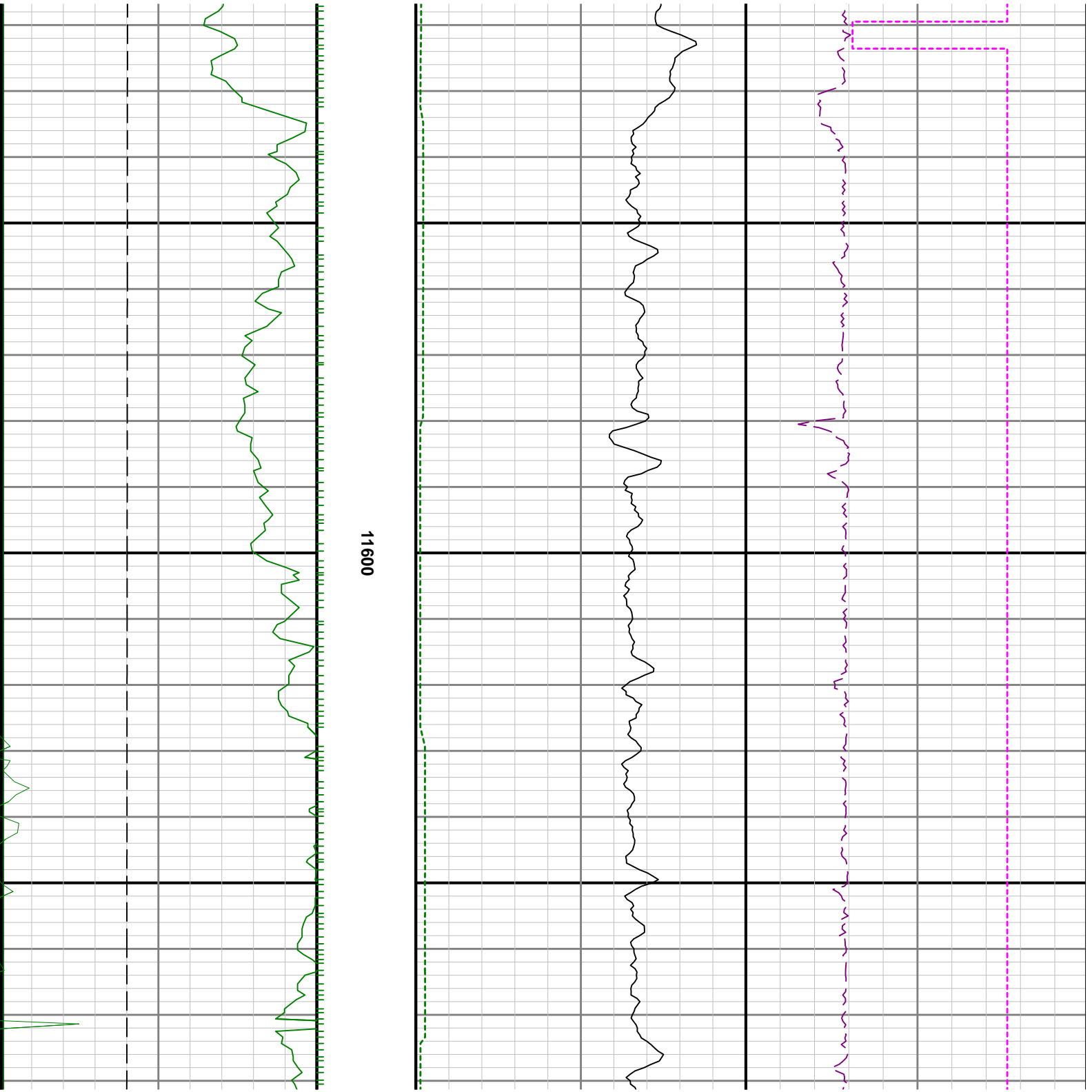



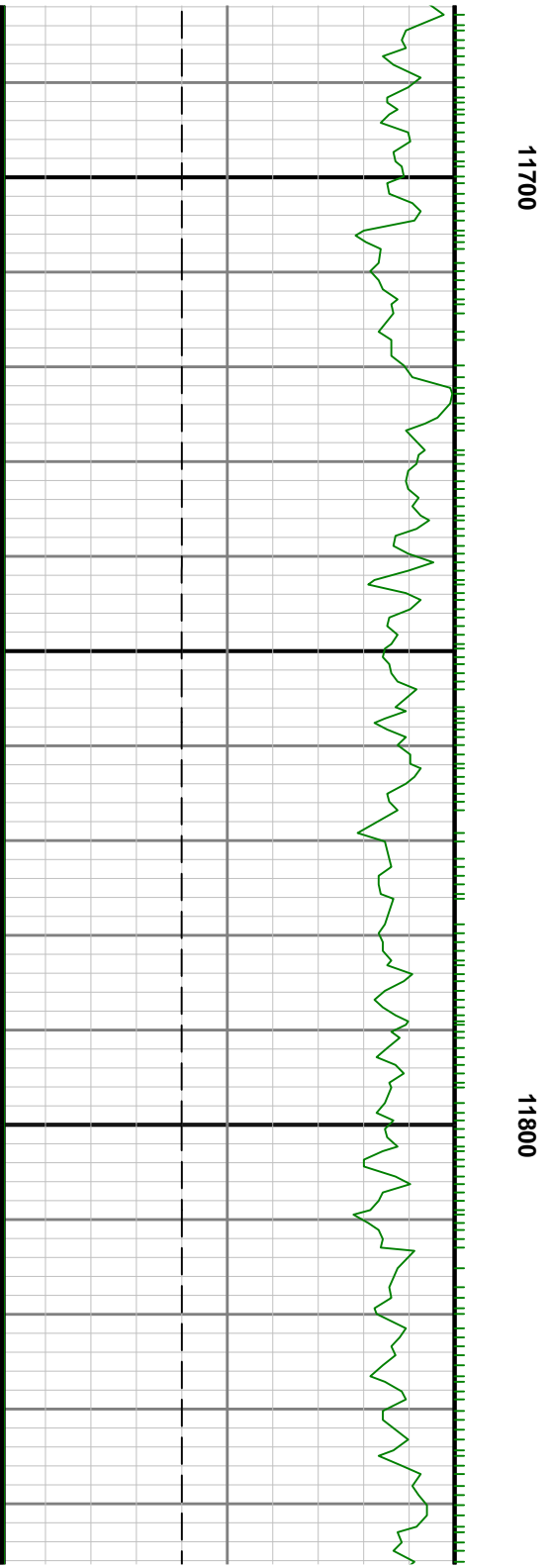

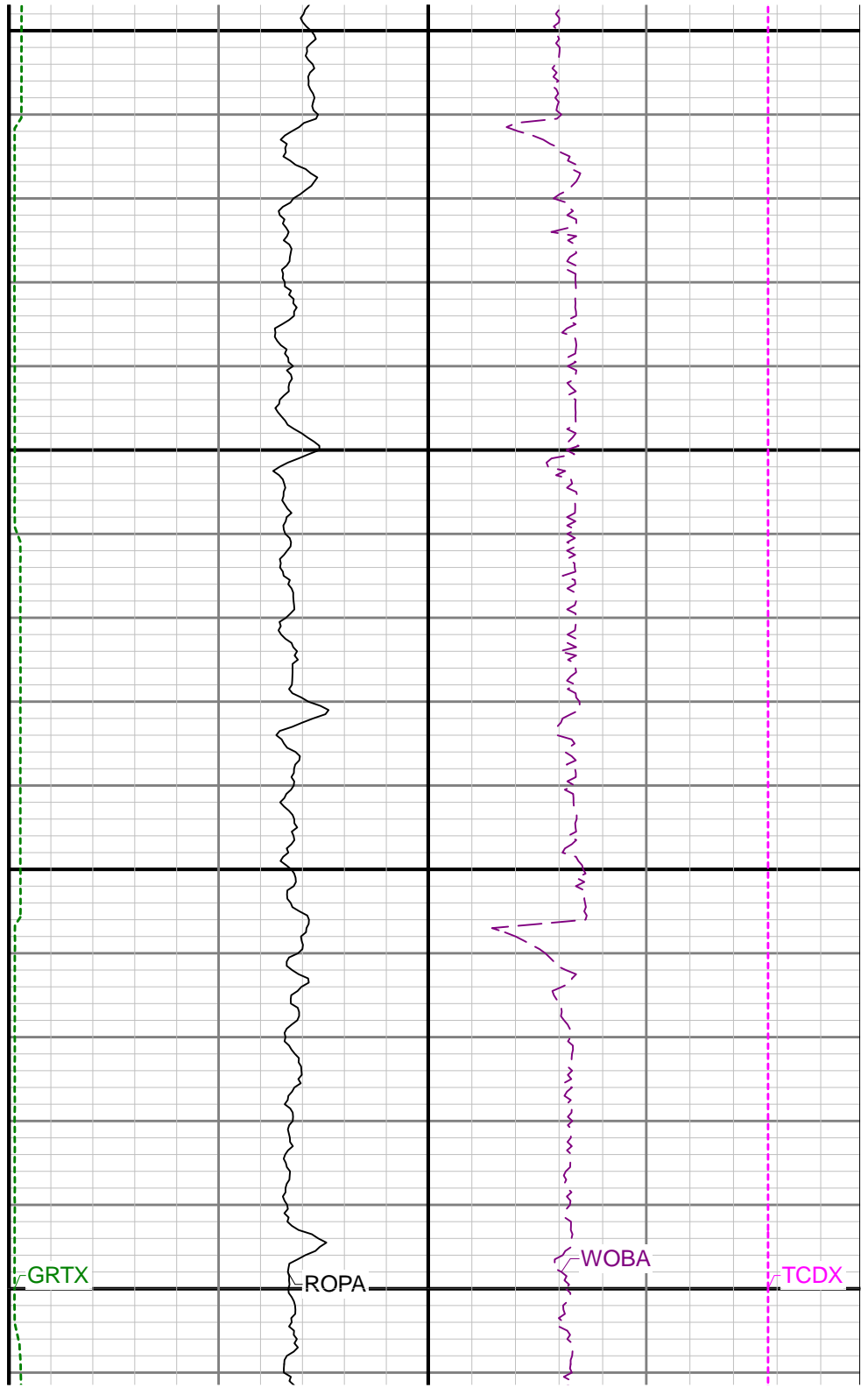
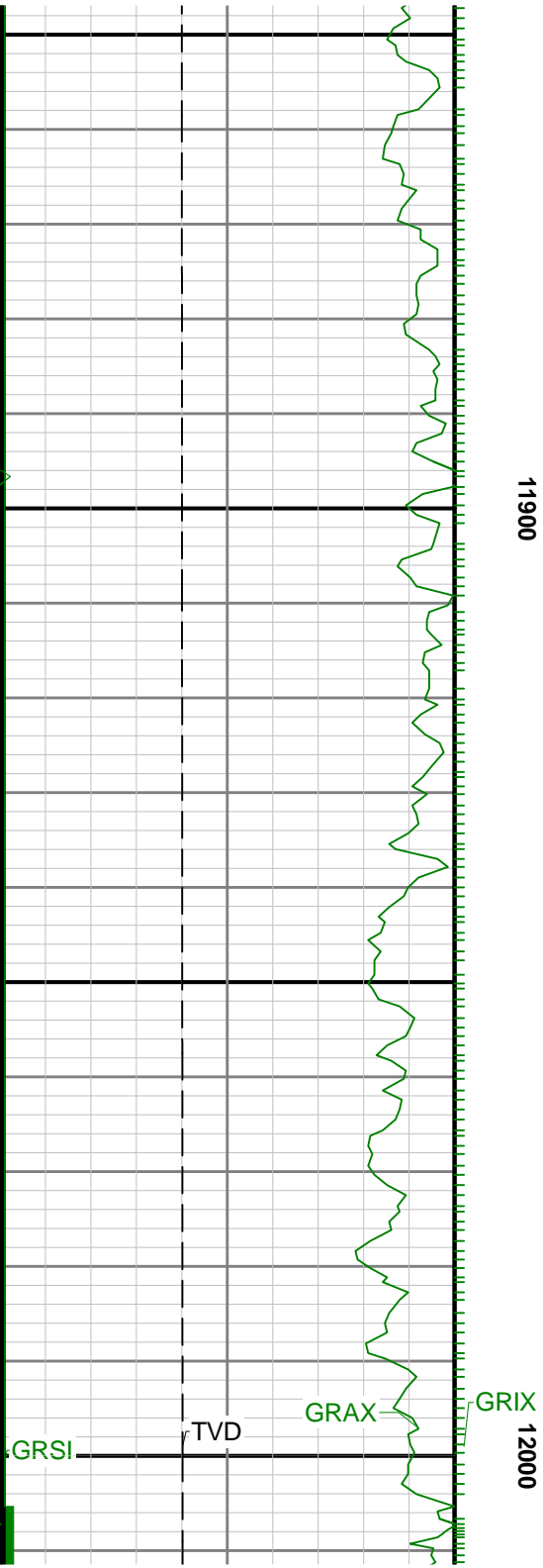

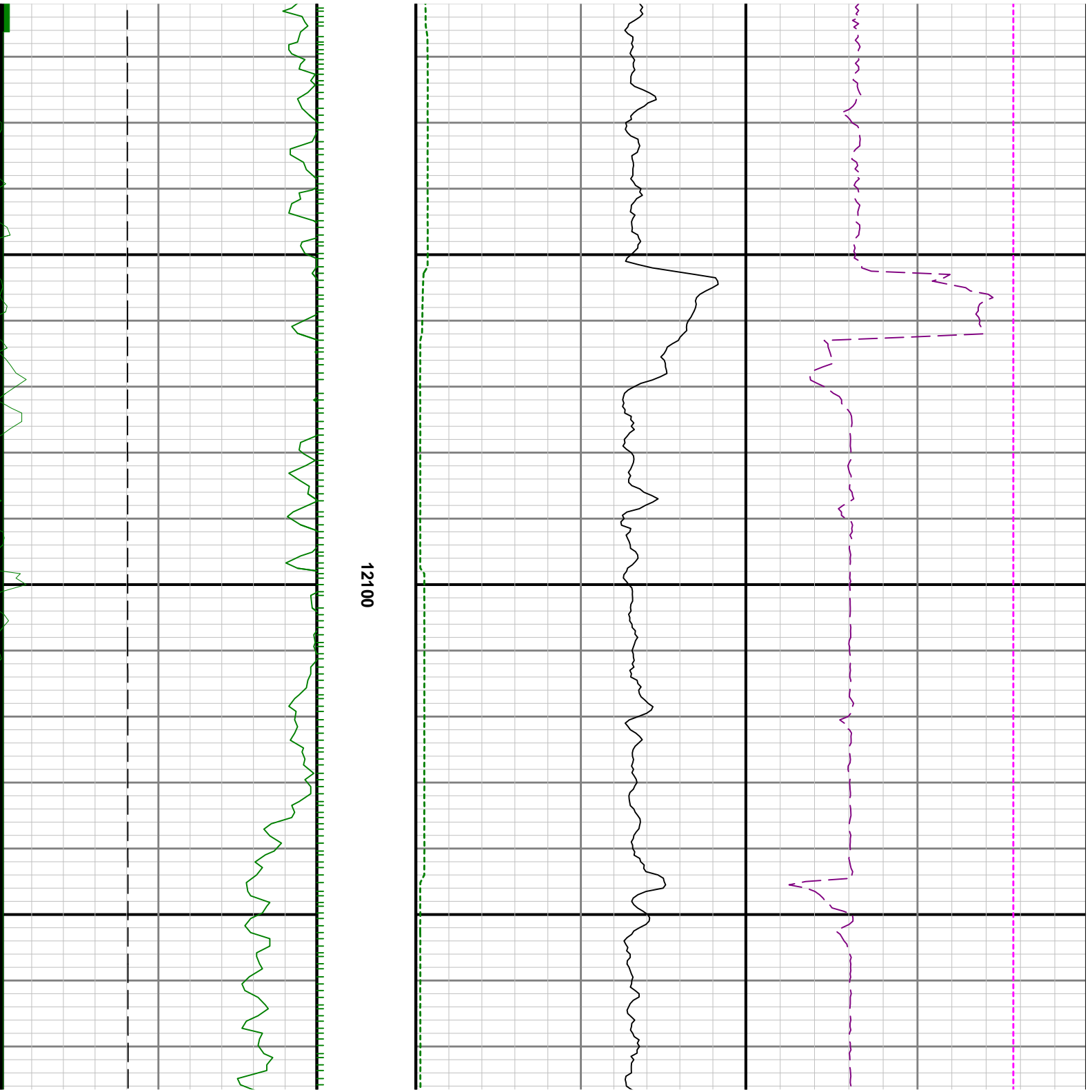

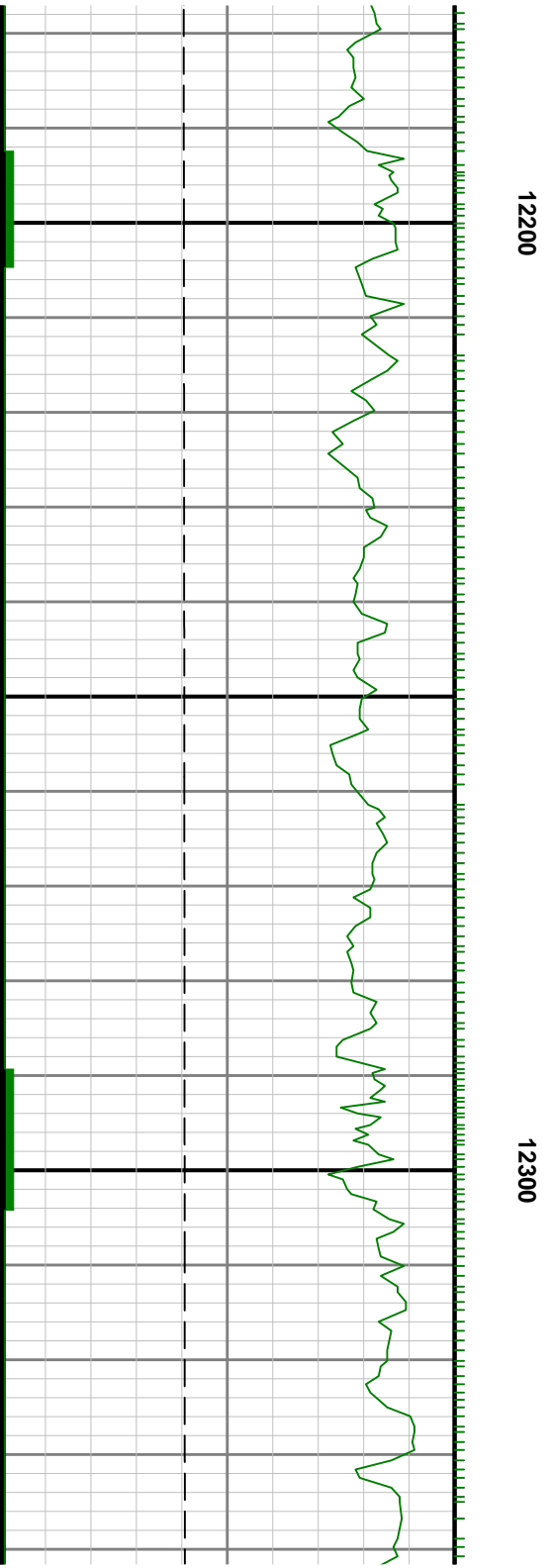
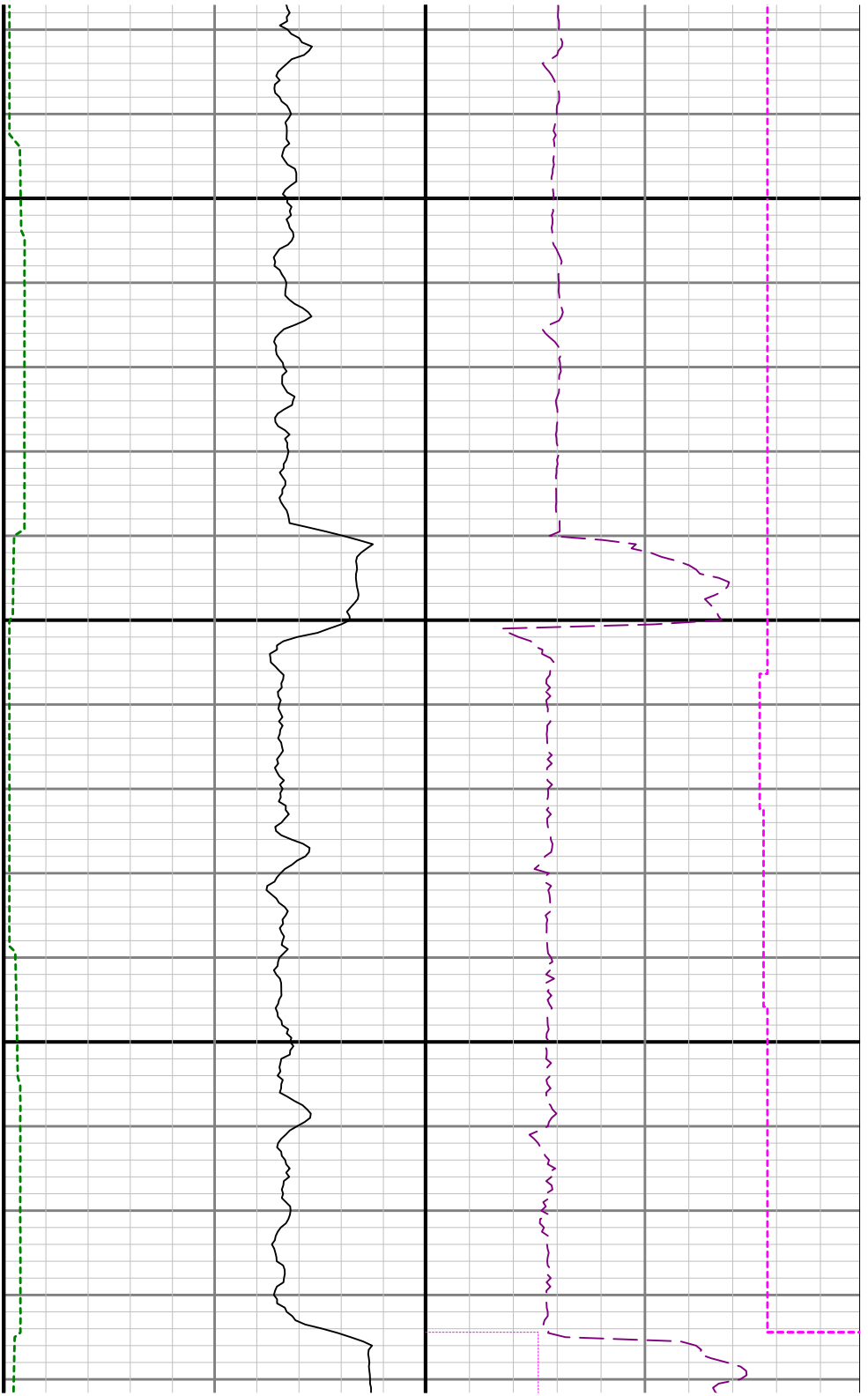

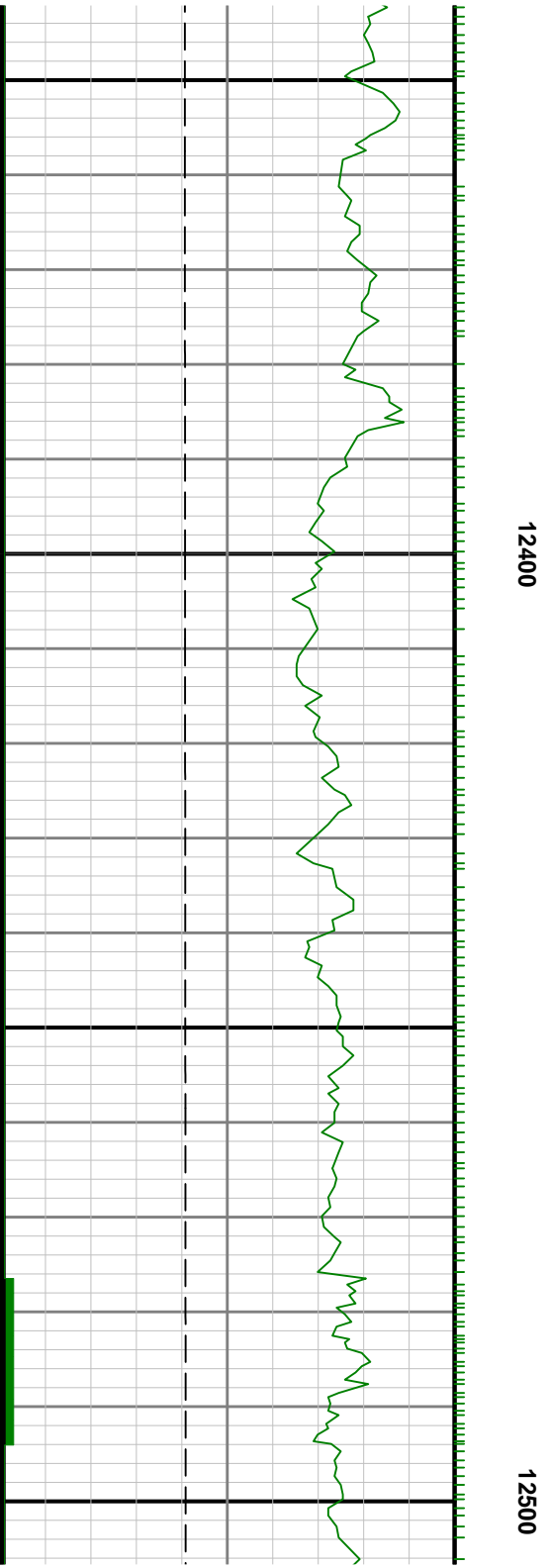
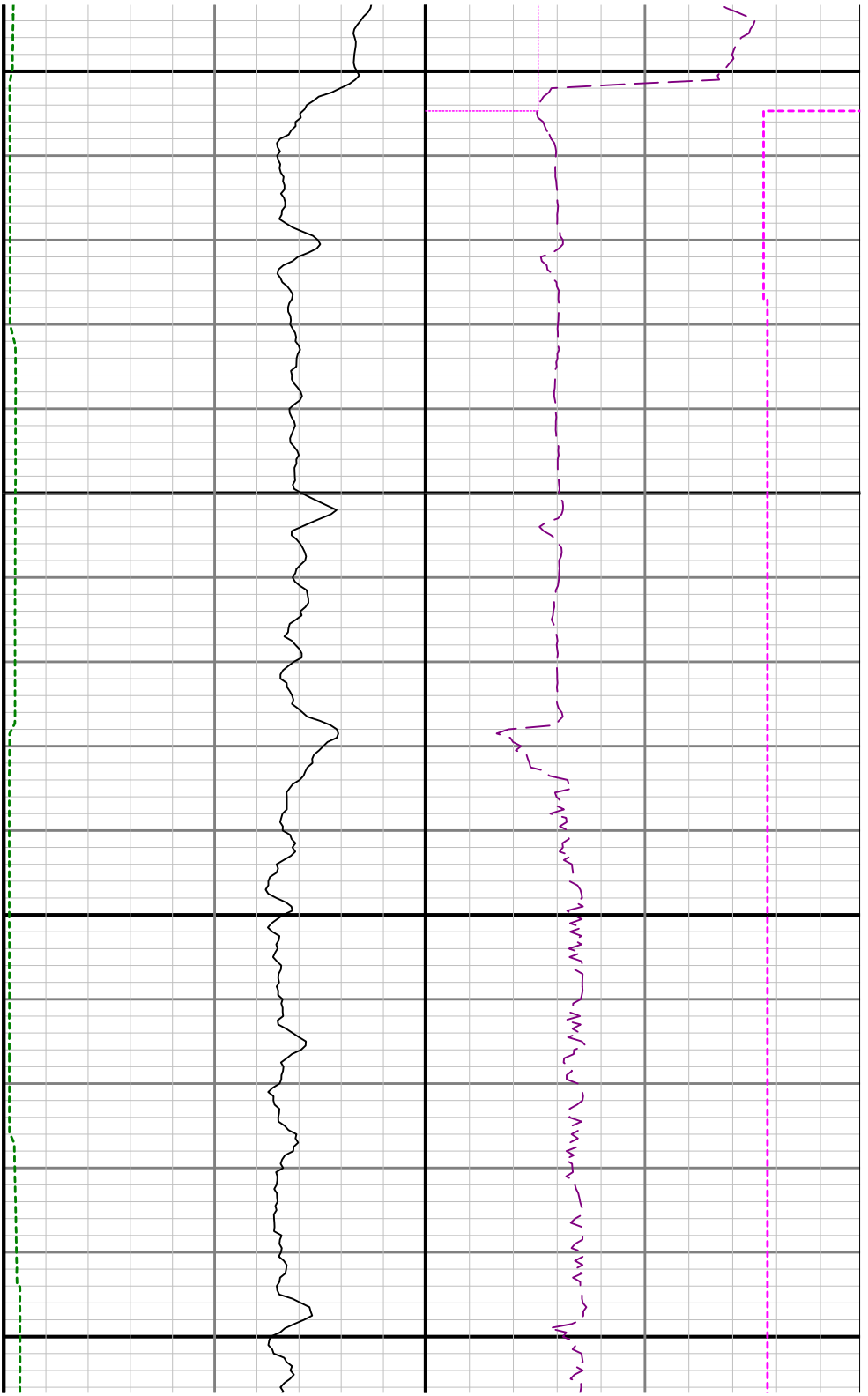

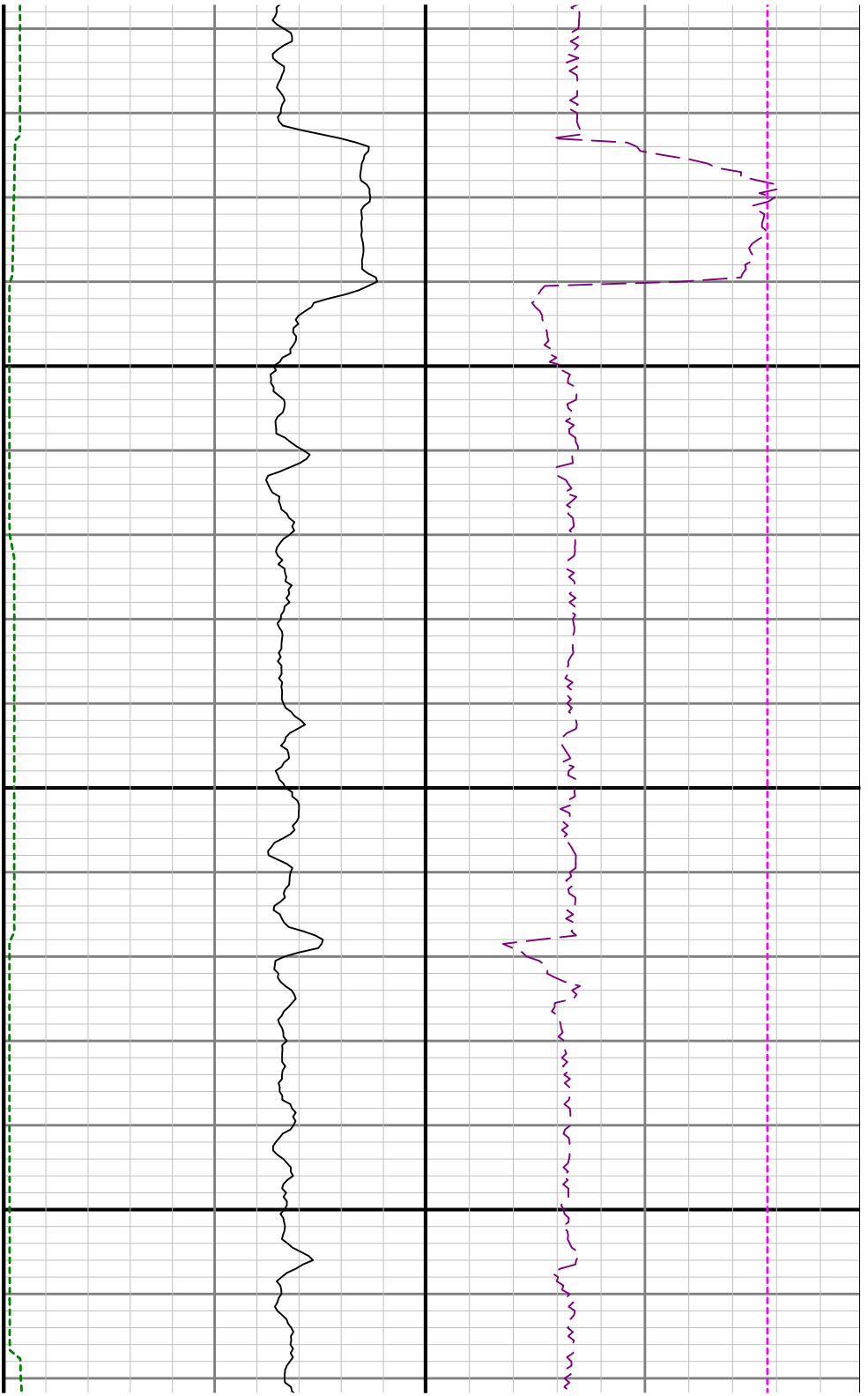

12600

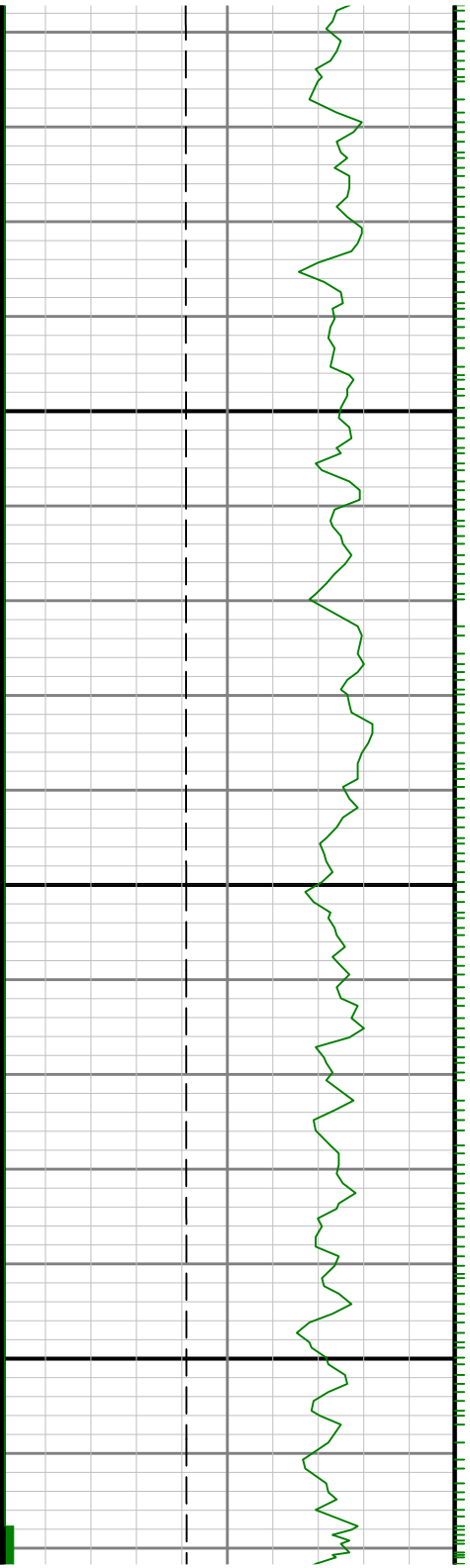

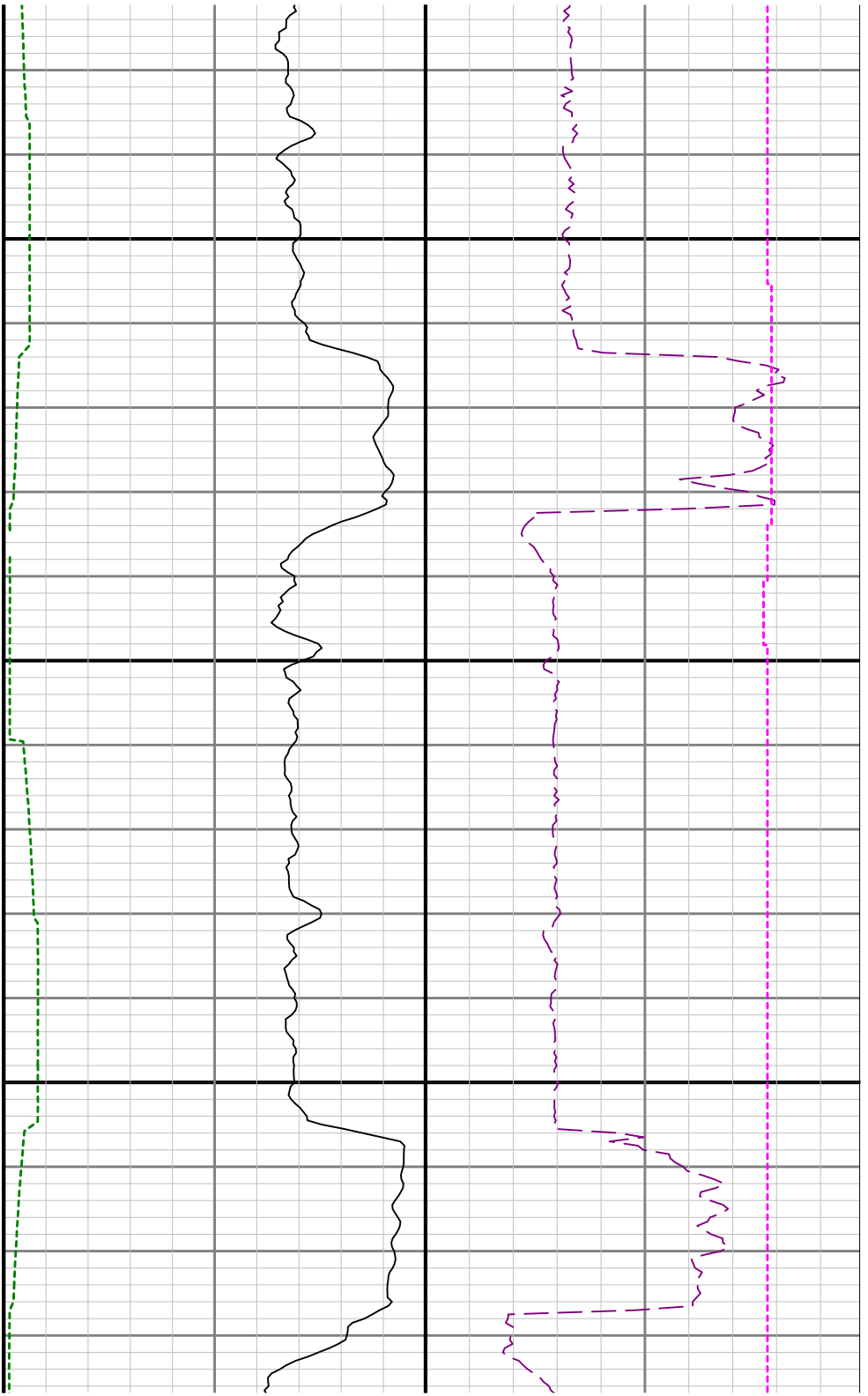

12700

12800

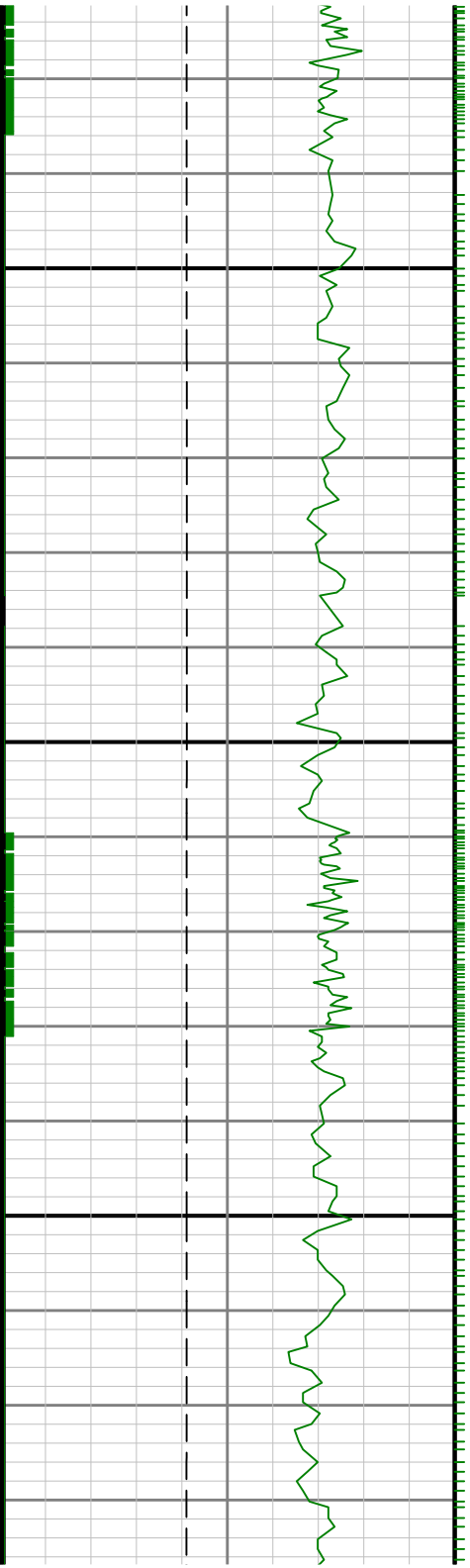

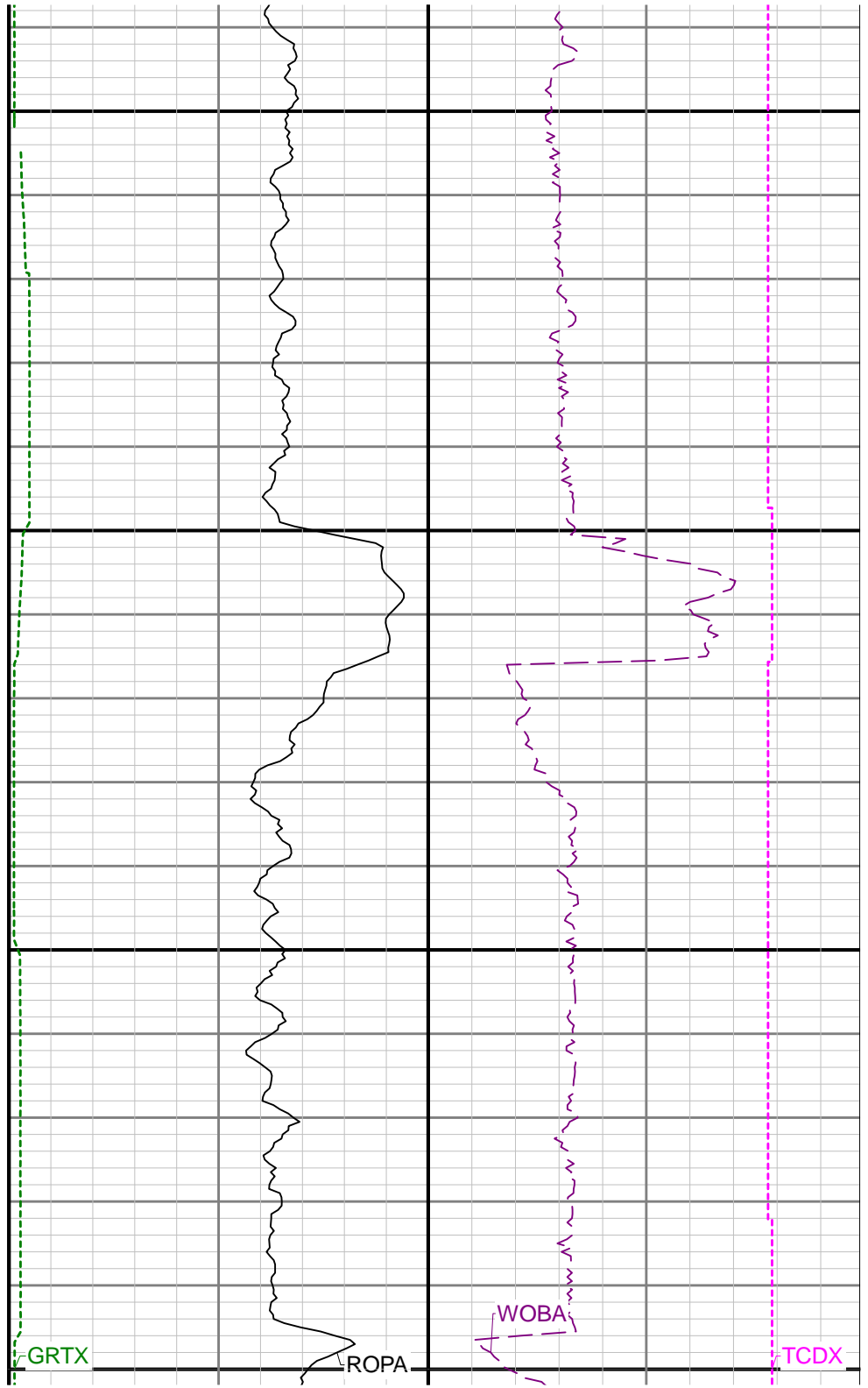
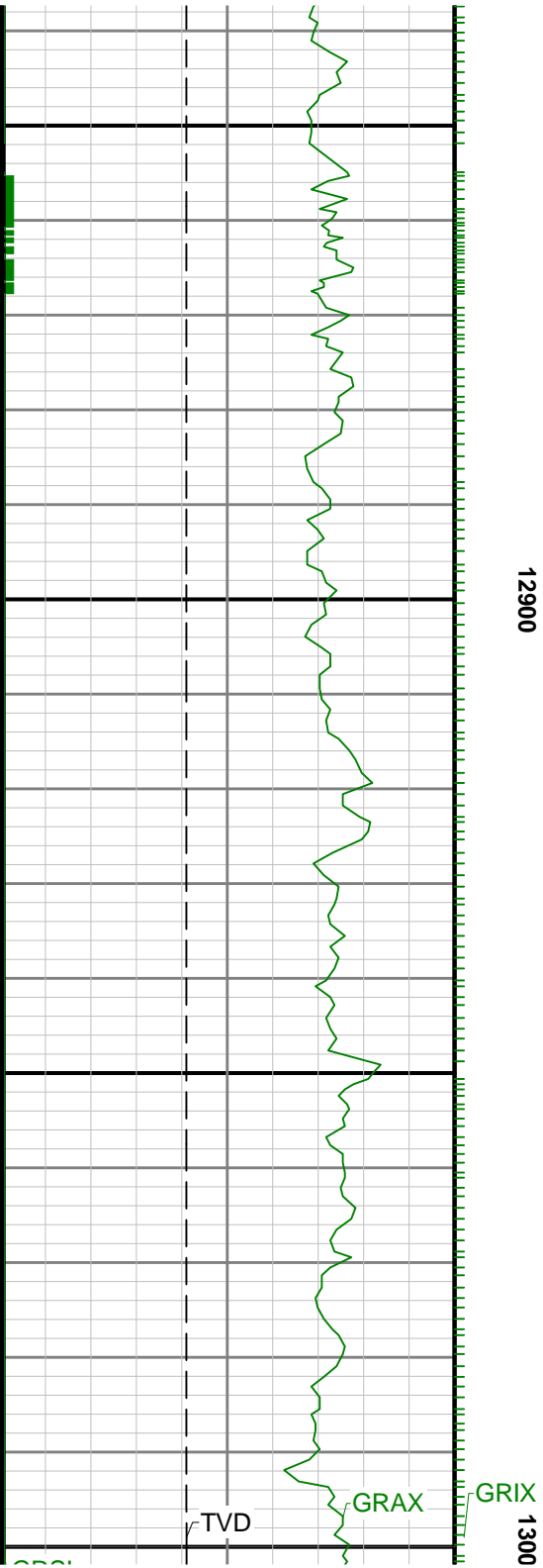



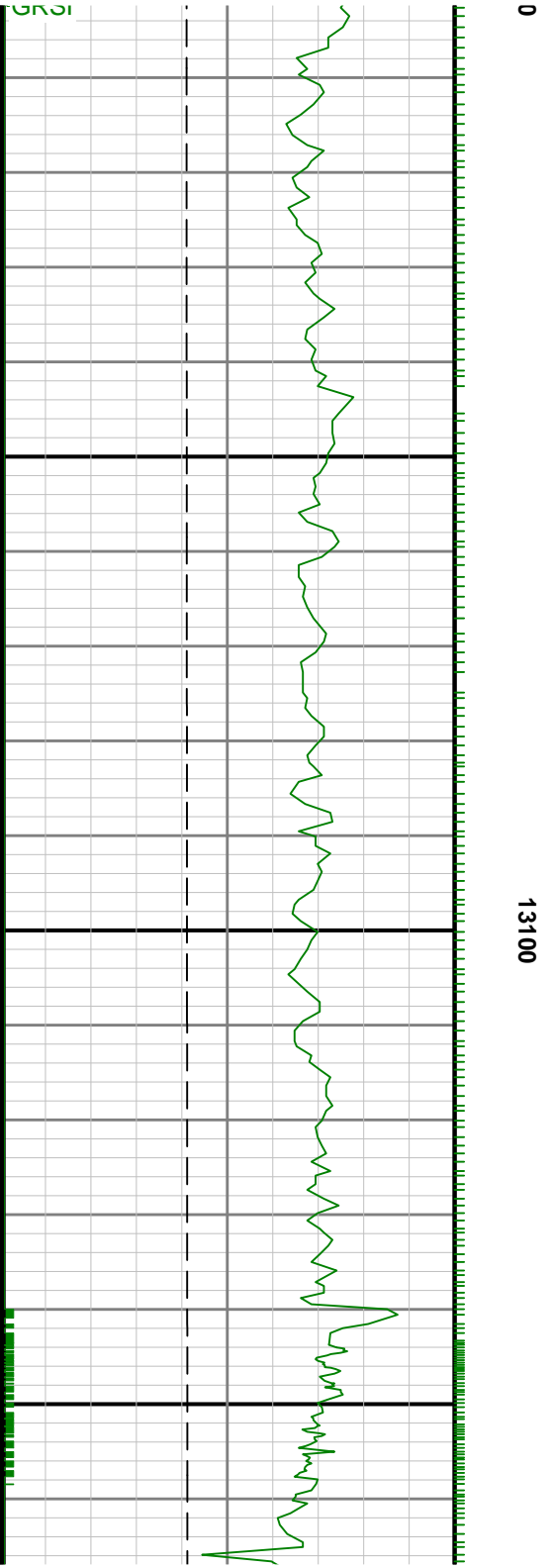
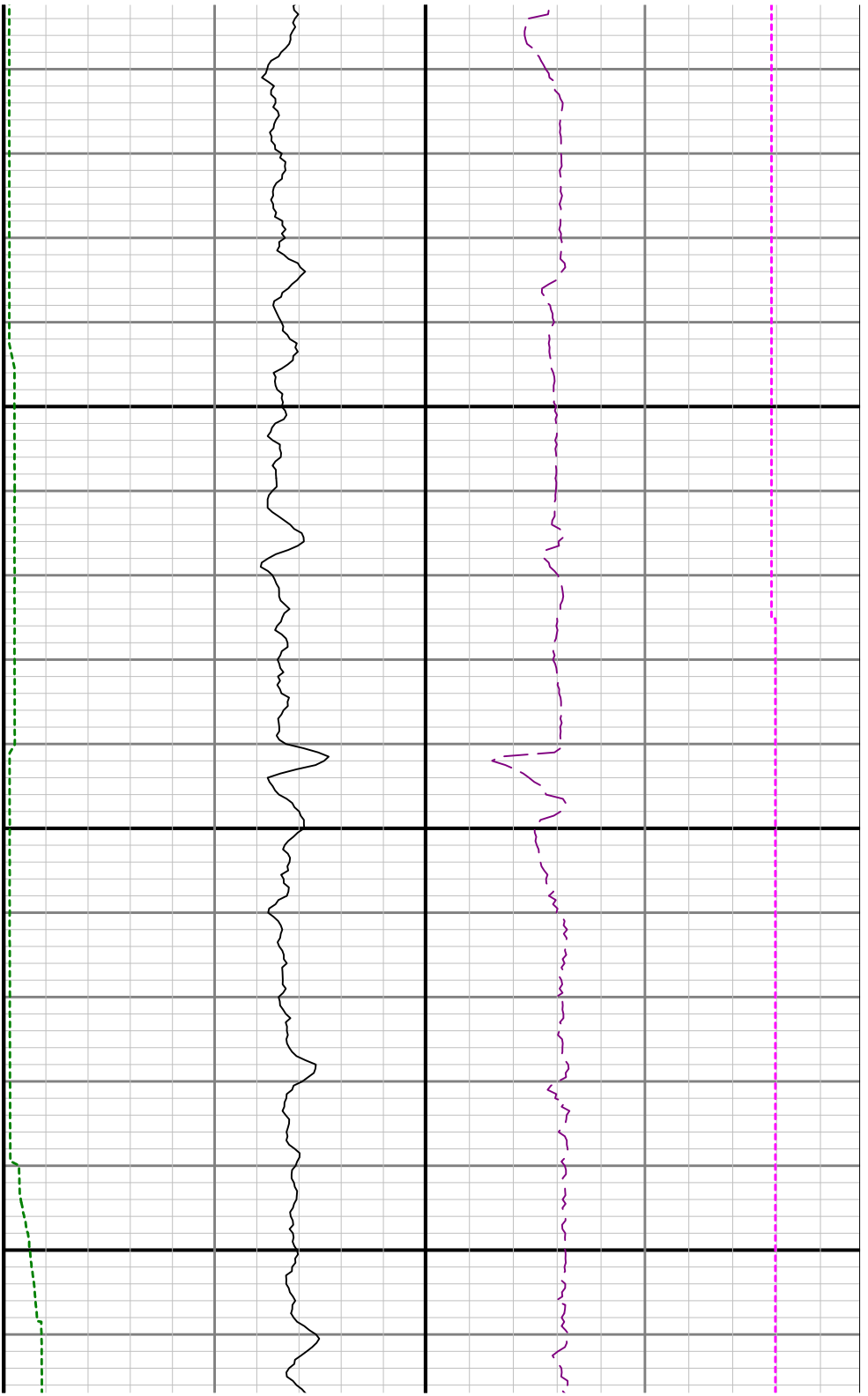

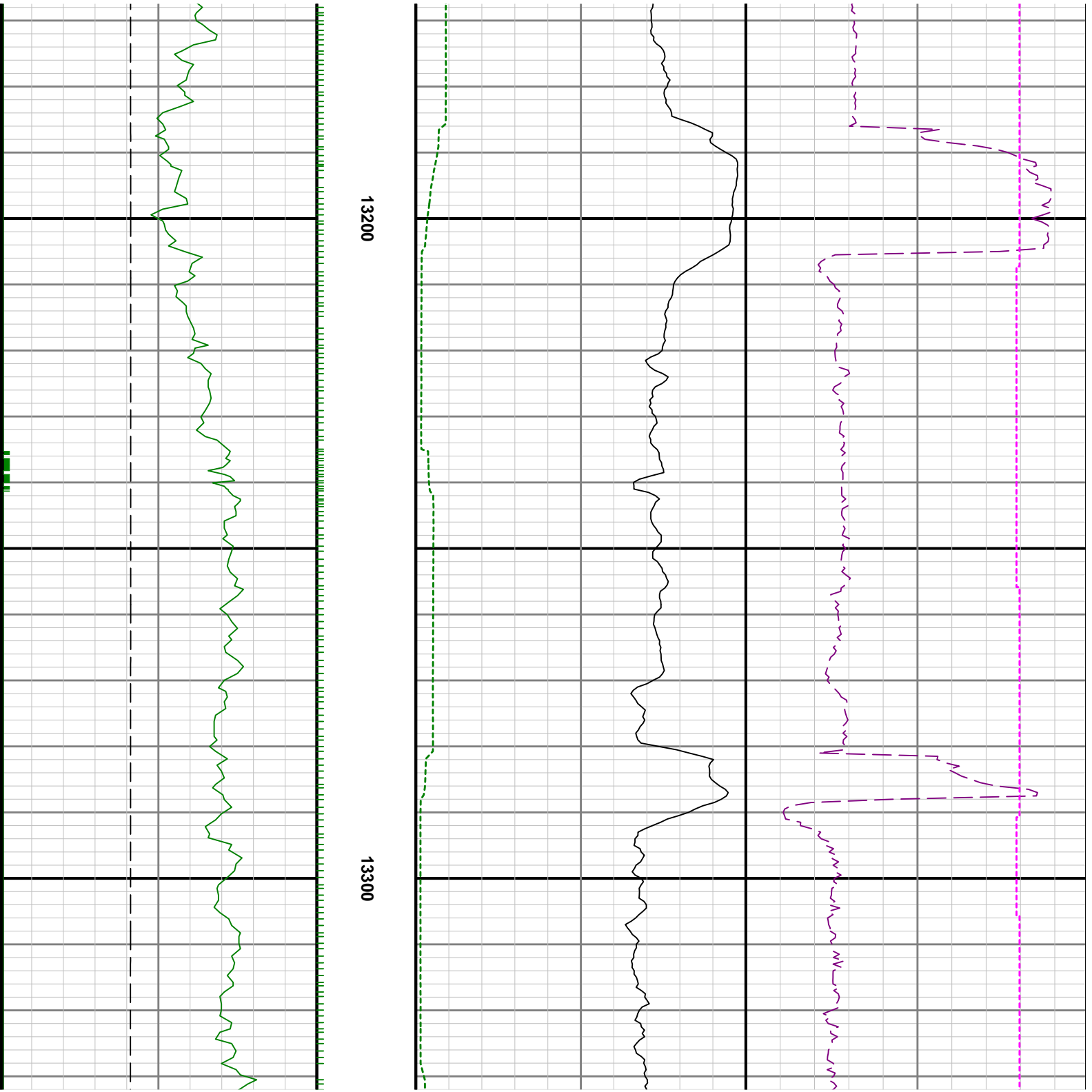



13400

