



## LWD REALTIME LOG

"These interpretations and analyses ("Interpretations") are opinions provided by Baker Hughes Oilfield Operations, Inc ("Baker Hughes"), based upon industry practice, empirical relationships, assumptions and measurements, (many of which may be provided by the customer). The Interpretations are not infallible and may be subject to different opinions. Vjwu."Dcmgt"JwiJgu"fqgu"pqv"ycttcpv"vjgkt"ceewtce{"."eqttgevpguu."qt"eqorngvgpguu."qt"vjcv"vjg"ewuvqogtøu"cpflqt"cp{"vjktf"rctv{øu"tgnkcpeg"qp"uwej"Kpvgtrtgvcvkqpu"yknn"ceeqornkuj"cp{"rctvkewnct"tguwnvu0"Vjg"ewuvqogt"cuuwogu"hwnn" responsibility for the use of the Interpretations and for decisions based thereon and the customer agrees to release, defend and indemnify Baker Hughes, its parent, subsidiaries and affiliated or related entities, and subcontractors, together with its and their officers, directors, employees, agents and invitees against, any and all claims, losses, damages, or expenses sustained by the customer or any third party arising out of reliance upon or use of the Interpretations, without regard to the cause(s) thereof, including without limitation any form of negligence on the

part of Baker Hughes. Unless other contract terms have been agreed to by the parties, each party's liabilities and obligations shall be limited to the amount of cash or cash equivalents that the party has received from the other party in connection with the contract.

Log Run Summary

Run No	Bit Run No.	Bit Size (in)	Bit Type	Bit Gauge Length (in)	Assembly Type	Logged Interval		Bit Depth Interval		Date / Time		Circ. Hours (h)
						Top	Bottom	From	To	Start Logging	End Logging	
						(ft)	(ft)	(ft)	(ft)			
1	1	7.875	PDC	2.00	Motor	1539.18	7747.84	1586.00	7794.66	2015-05-14 06:45	2015-05-15 08:55	22.95
2	2	7.875	PDC	3.00	Motor	7739.29	13403.54	7794.66	13458.91	2015-05-15 21:38	2015-05-17 02:47	28.21

Crew

Name		Arrive Wellsite	Depart Wellsite	Name		Arrive Wellsite	Depart Wellsite	Name		Arrive Wellsite	Depart Wellsite
Adam Harris		2015-05-13	2015-05-17	Dan Pope		2015-05-13	2015-05-14	Matthew Leopold		2015-05-13	2015-05-17
Osagie Otoikhine		2015-05-13	2015-05-17	Jason Cross		2015-05-14	2015-05-17				

Mud Properties Record

Date / Time		Run No.	Measured Depth (ft)	Mud Type	Density (ppg)	Viscosity (cP)	pH	Fluid Loss (cm3)	Oil / Water	Source	Total Chlorides (ppm)	K+ (%)
2015-05-16 01:19		2	8549.71	Diesel-Oil Based Mud	9.2	62	N/A	N/A	62.0/38.0	Active Pits	55000	0.00

Equipment and Service Data

Run No.	Tool	Serial Number	Measurement	Sensor Offset (ft)	Bit Offset (ft)	Max O.D. (in)	Min I.D. (in)
1	NaviGamma	13191954	Gamma (single)	15.93	46.82	6.500	3.125
1	NaviGamma	13191954	VSS	19.30	50.19	6.500	3.125
1	NaviGamma	13191954	Directional (mag)	19.30	50.19	6.500	3.125
2	NaviGamma	13191954	Gamma (single)	15.93	55.37	6.500	3.125
2	NaviGamma	13191954	VSS	19.30	58.74	6.500	3.125
2	NaviGamma	13191954	Directional (mag)	19.30	58.74	6.500	3.125

Curve Mnemonics

Presented Curves		Description	Units
ROPA		Depth Averaged ROP 3 ft Average	ft/h
GRAX		Gamma Ray - Apparent 0.5 ft Average	API
GRIX		Gamma Ray - Data Point Indicator	unitless

GRTX	Gamma Time Since Drilled	min
GRSI	Sliding Indicator Flag	unitless
TCDX	Downhole Temperature	degF
TVD	True Vertical Depth	ft
WOBA	Weight On Bit, Average 1 ft Average	klb



Company

Well

Interval

Created

Anadarko

Green 3N-8HZ

Date From:

2015-05-15 00:39

Date To:

2015-05-17 02:47

Created

2015-05-17 08:55

Top:

6500.00

Bottom:

13459.00

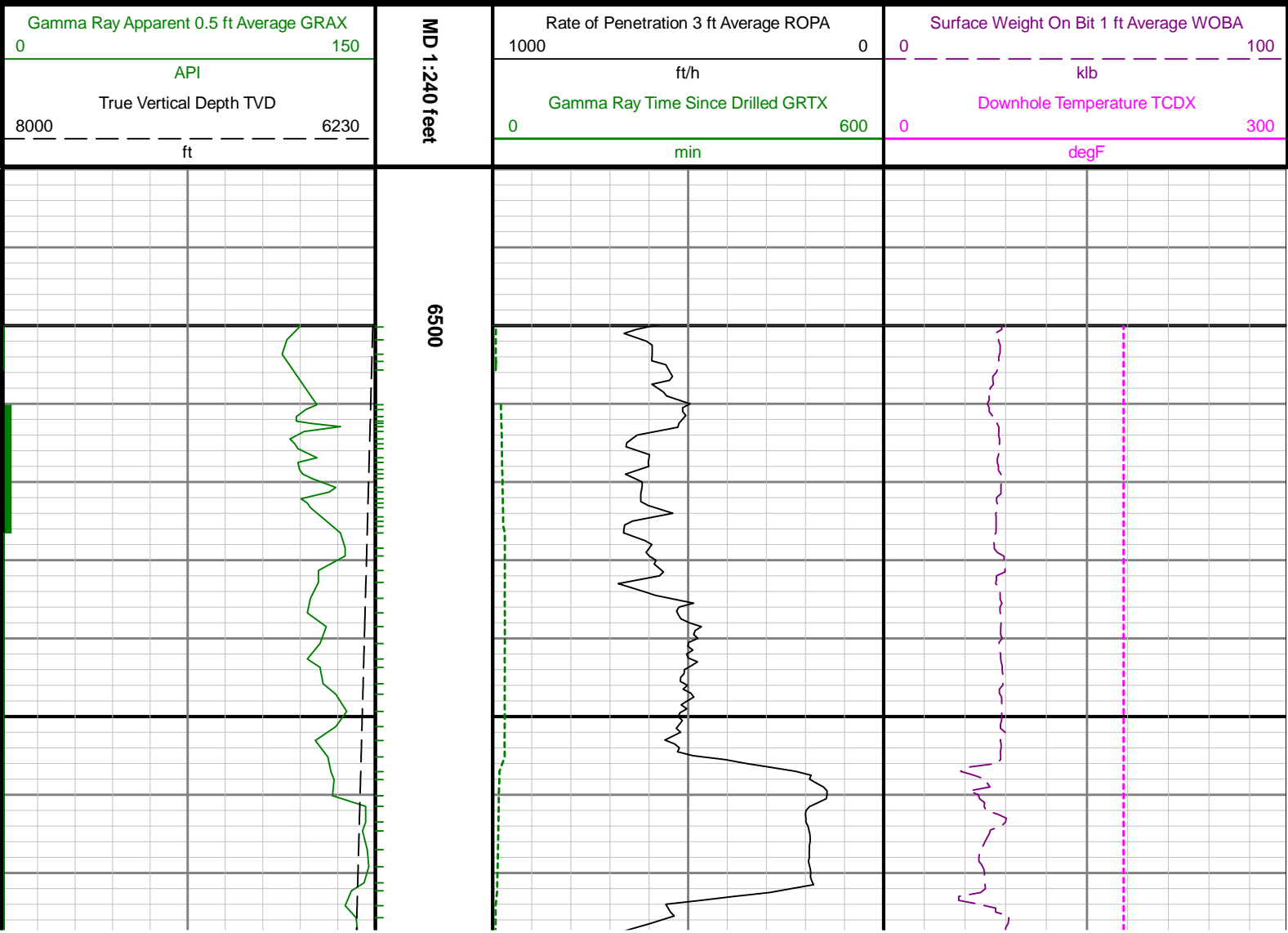

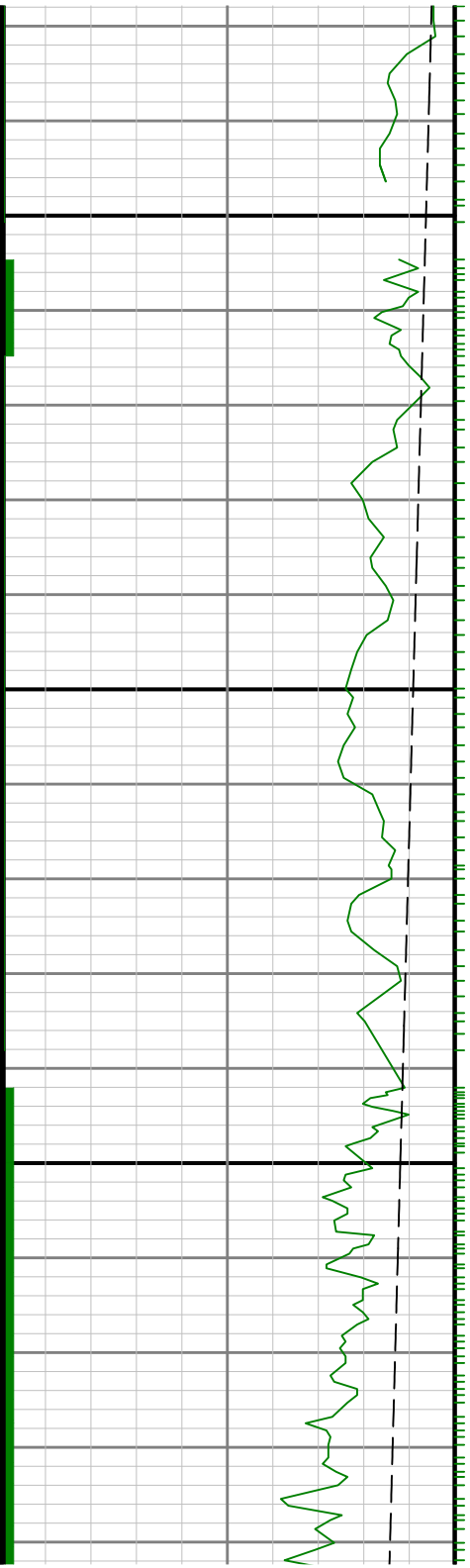

6600

6700

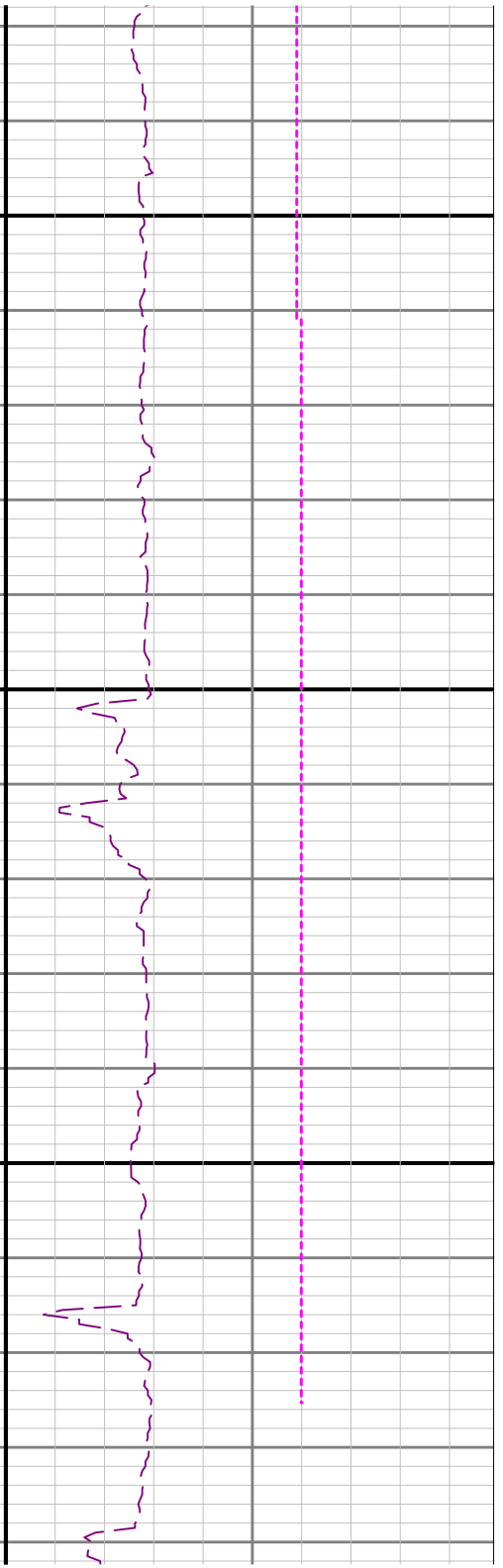

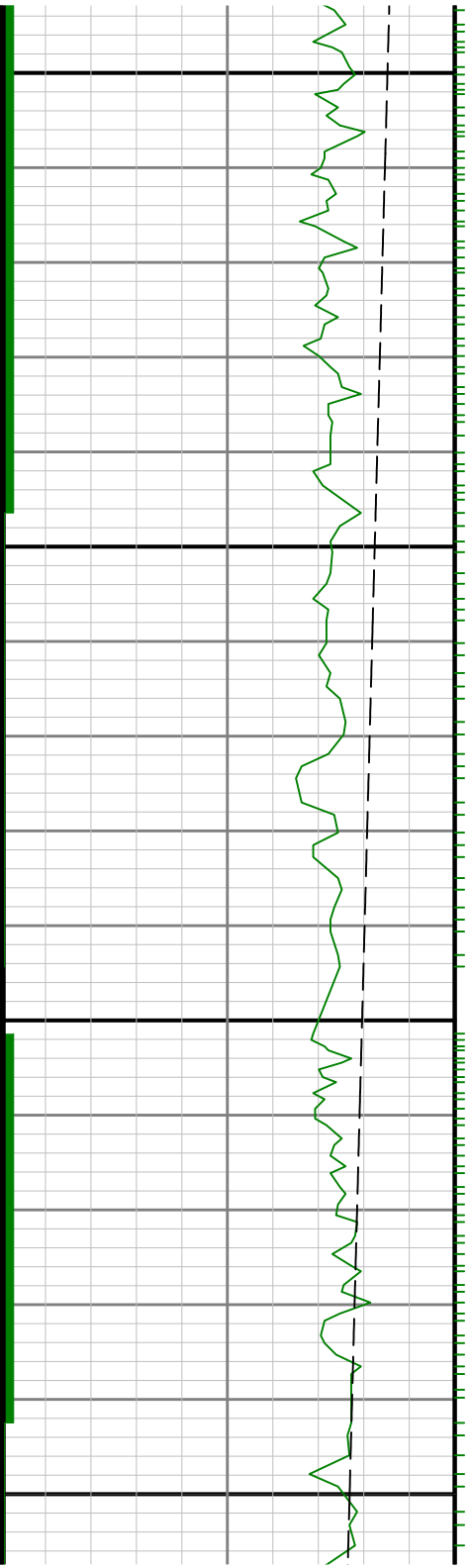

0069

0089

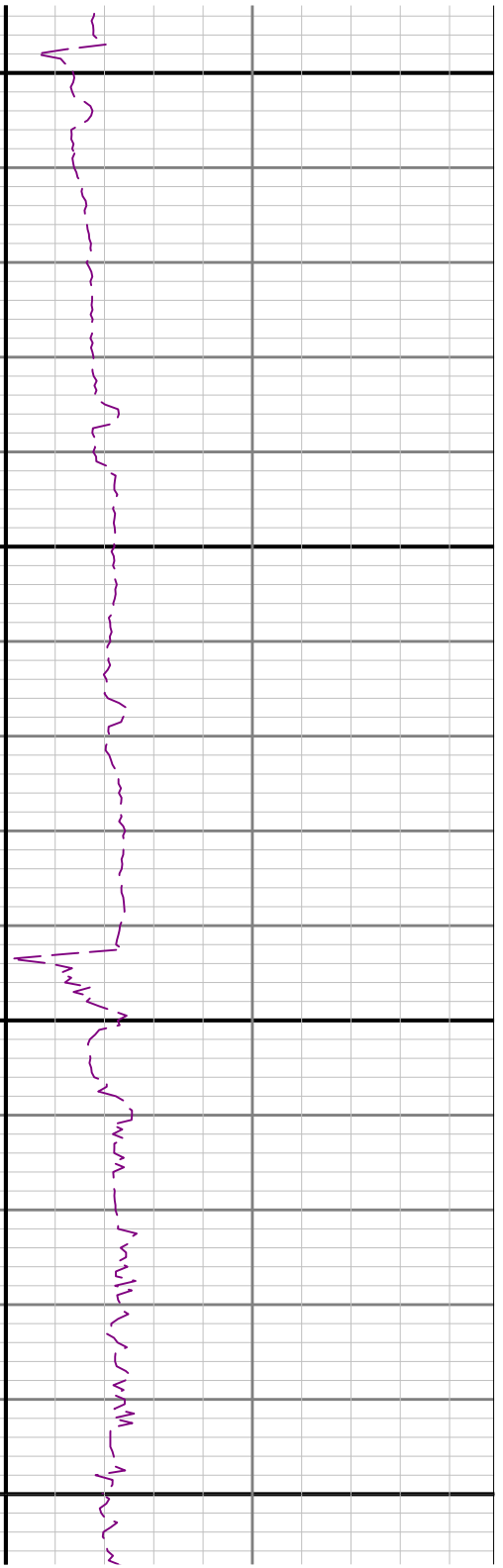
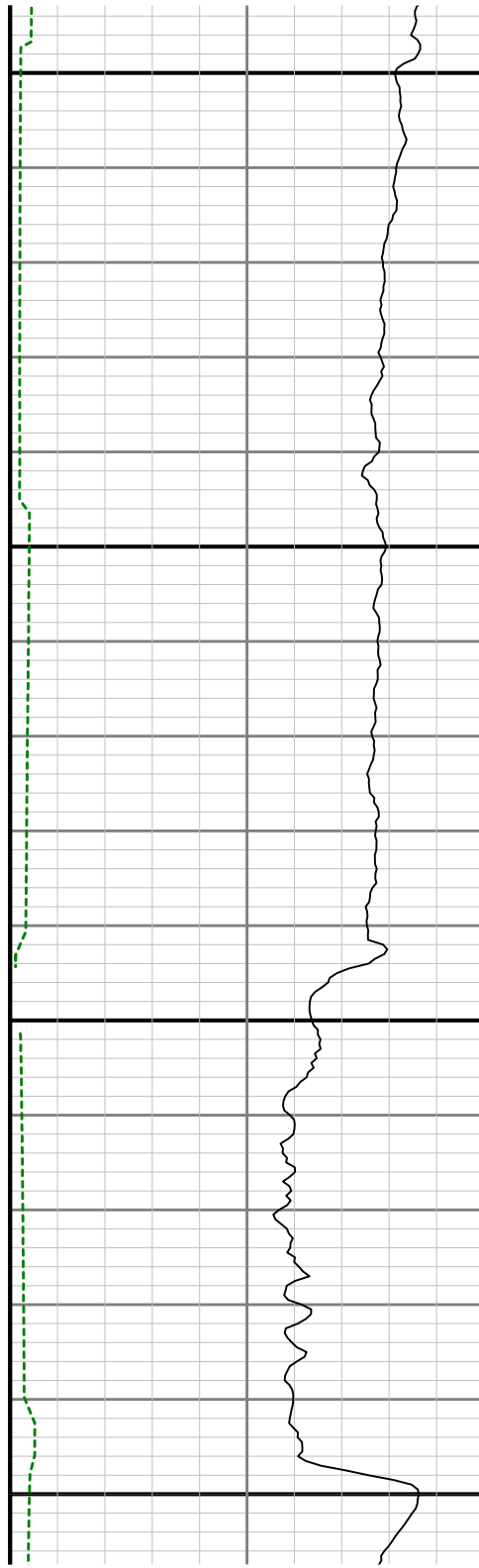

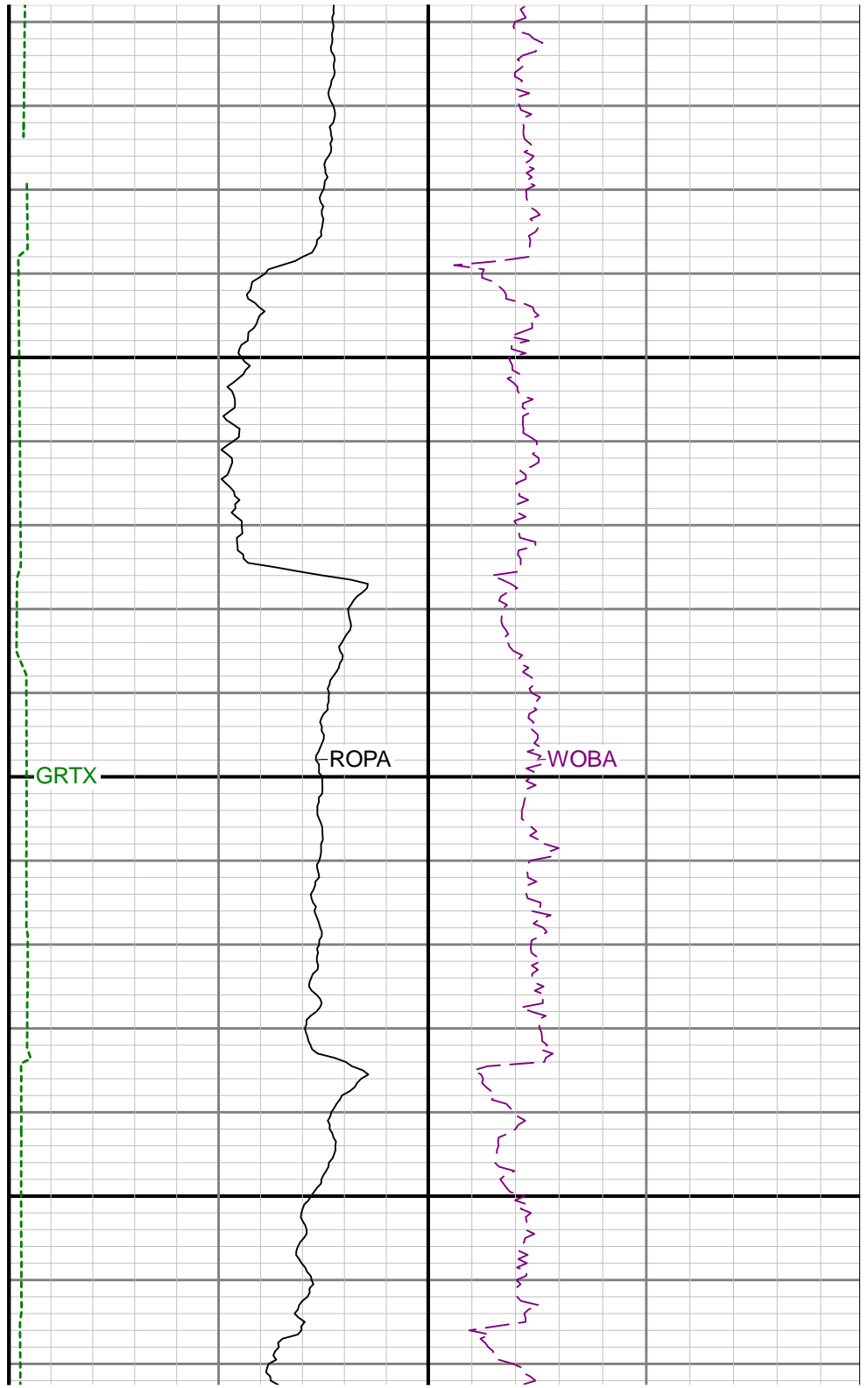
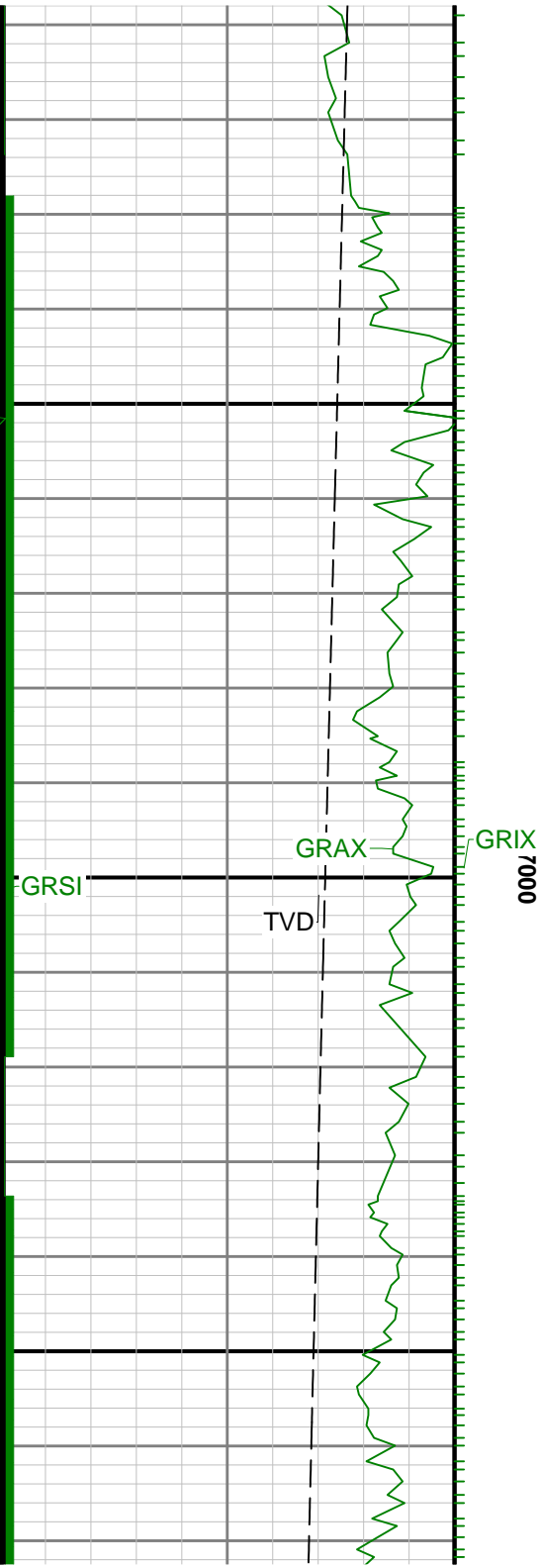

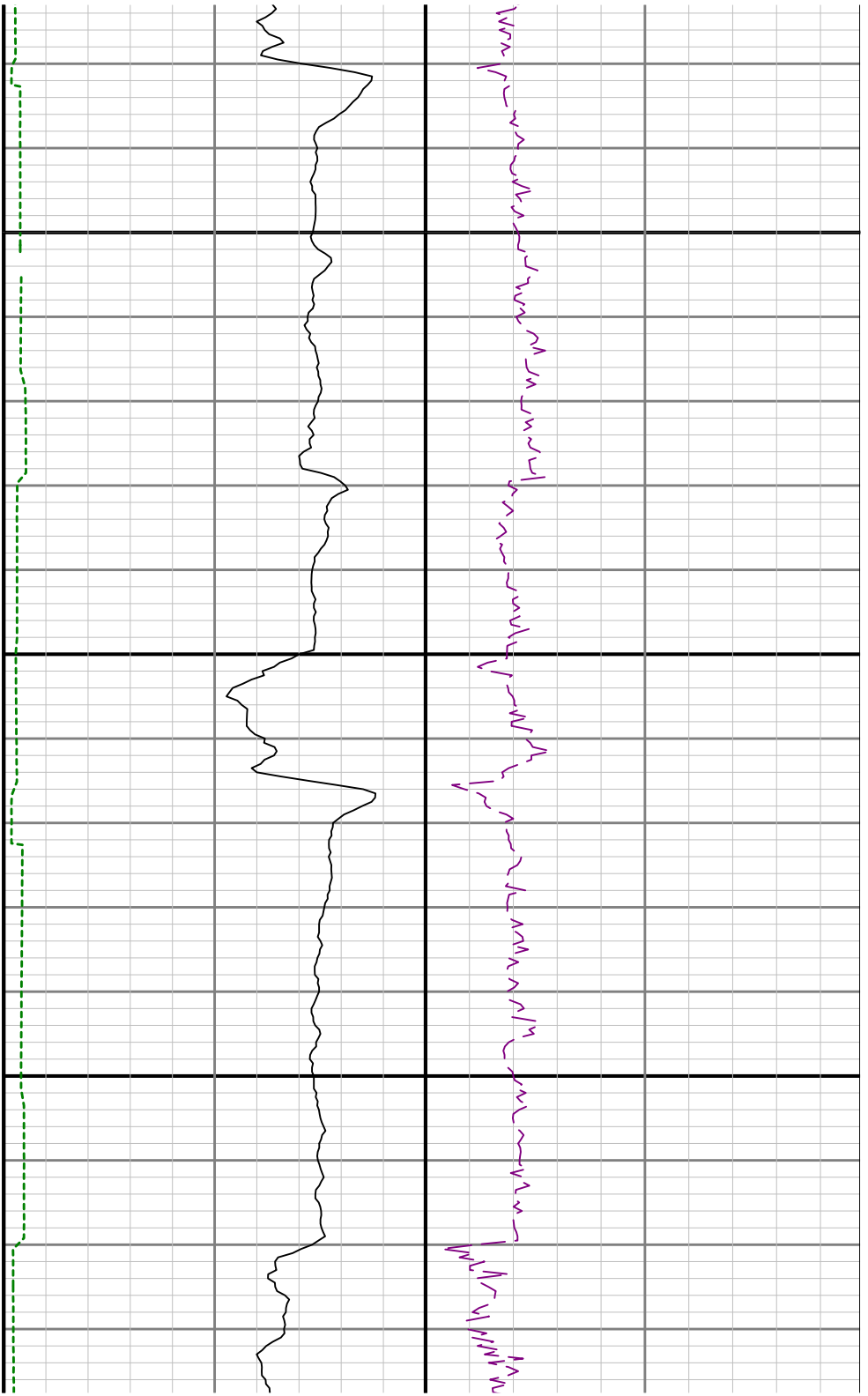

7100

7200

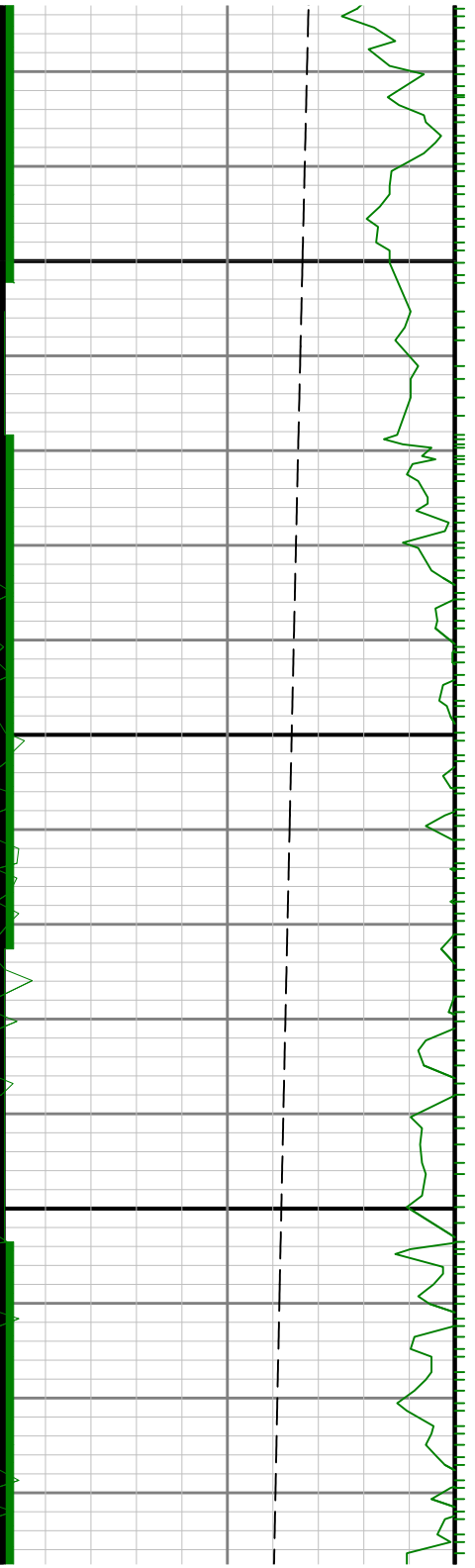

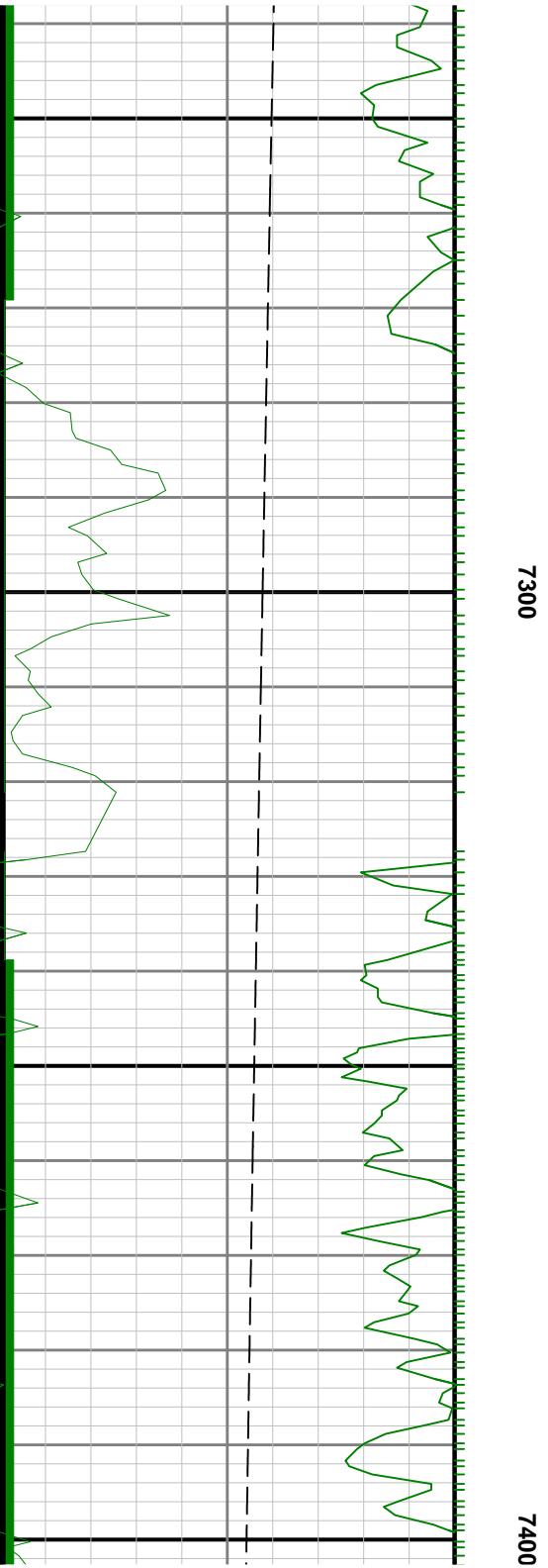



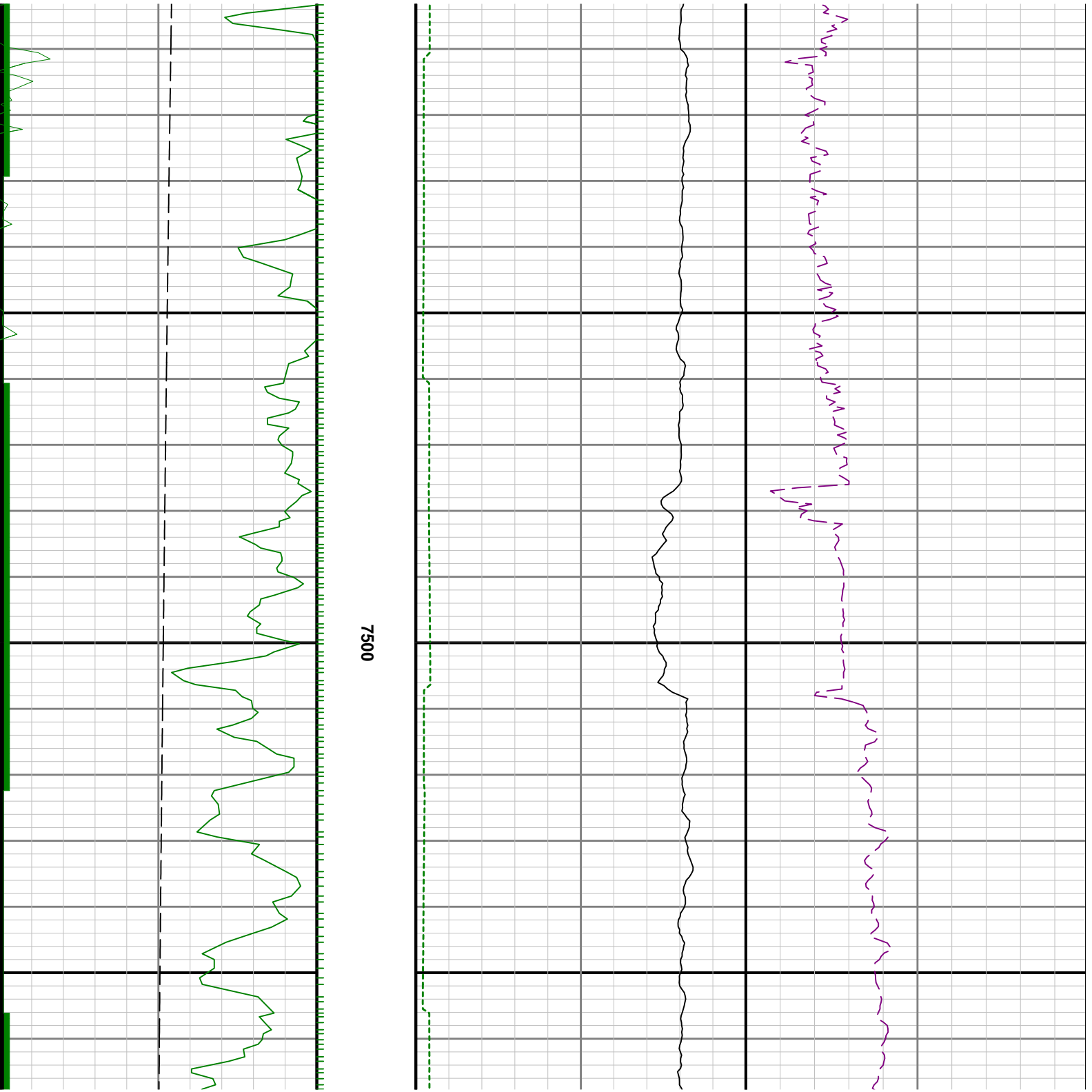



7600

7700

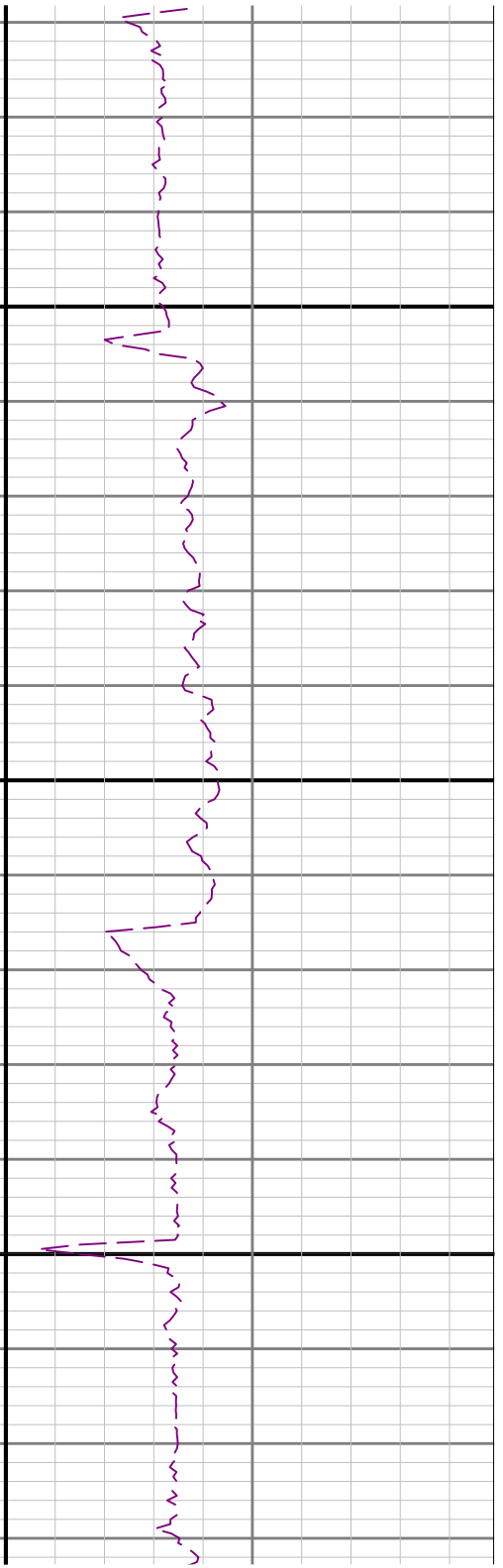
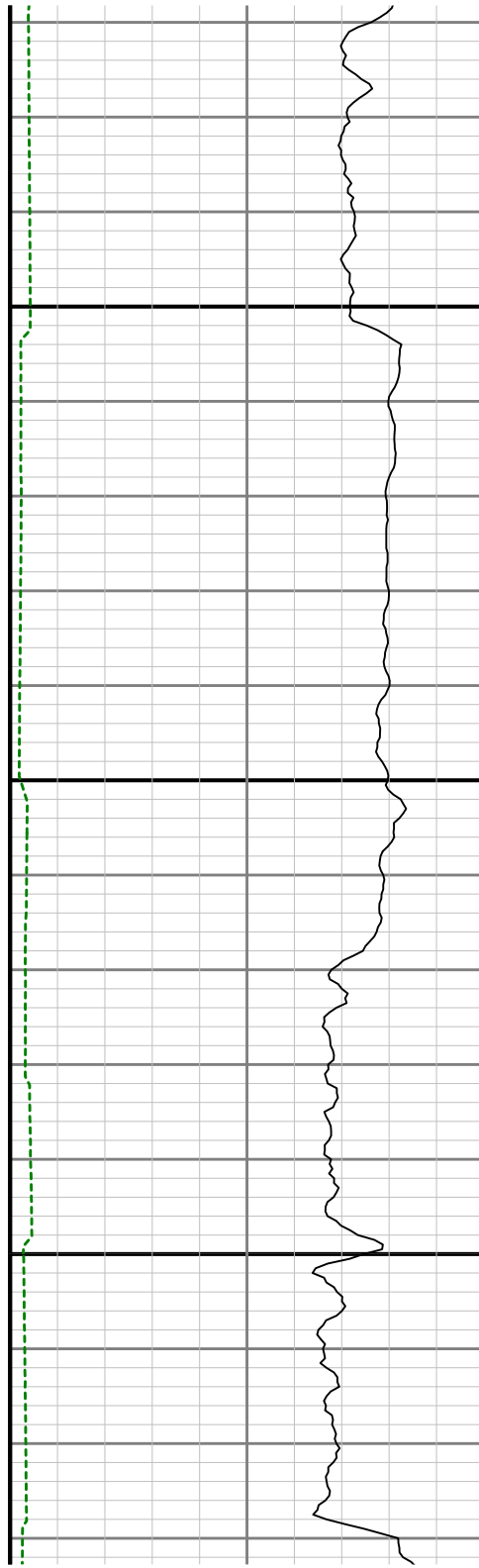

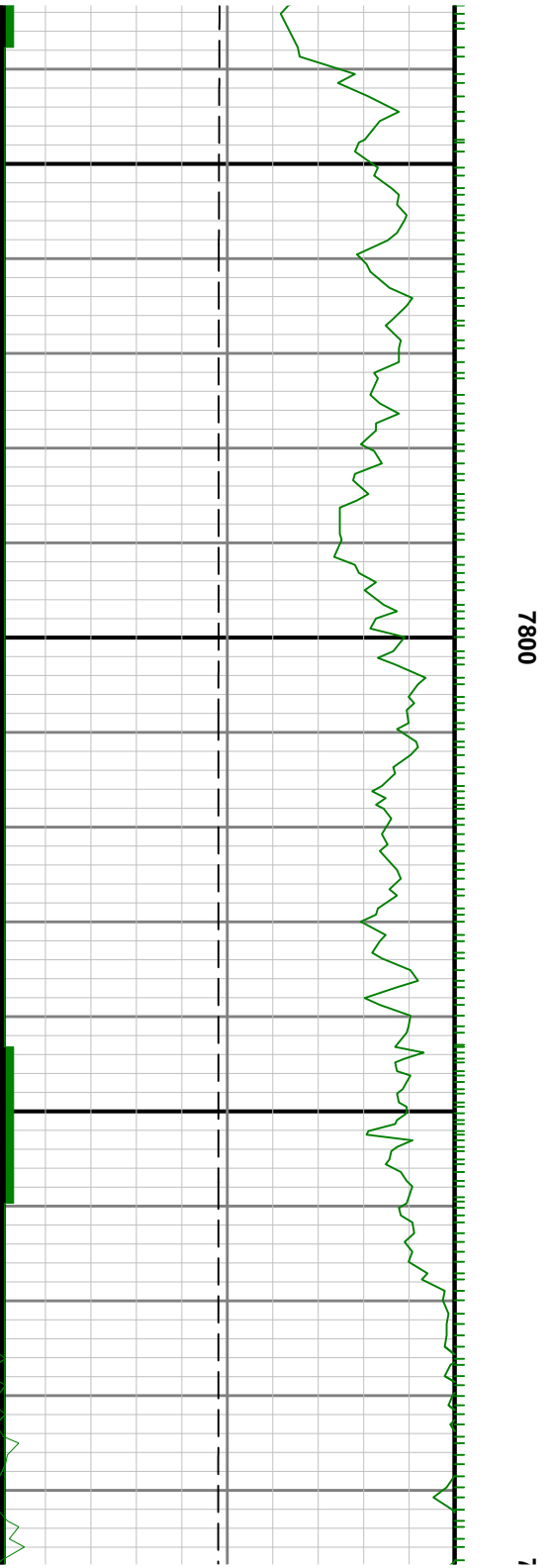
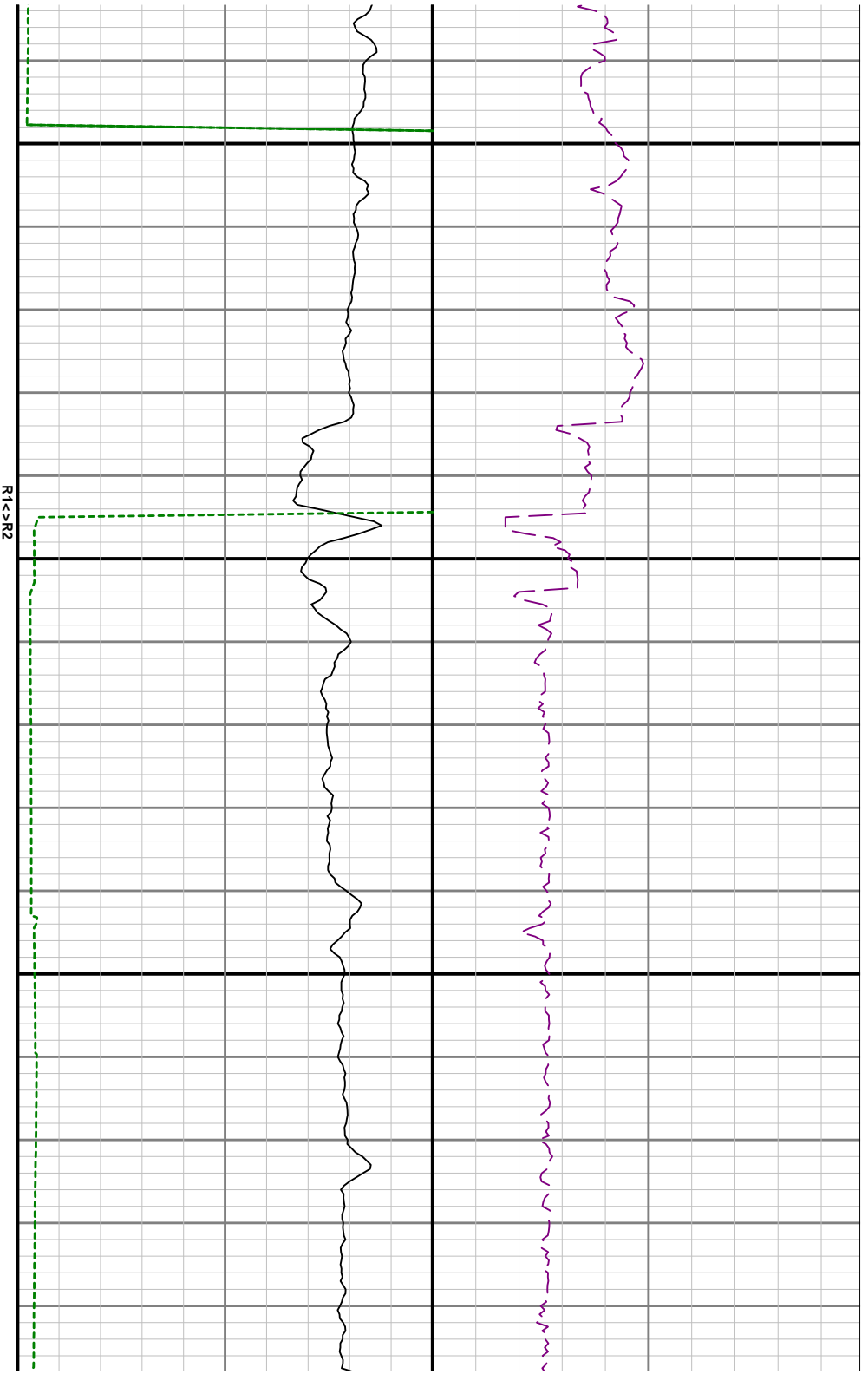

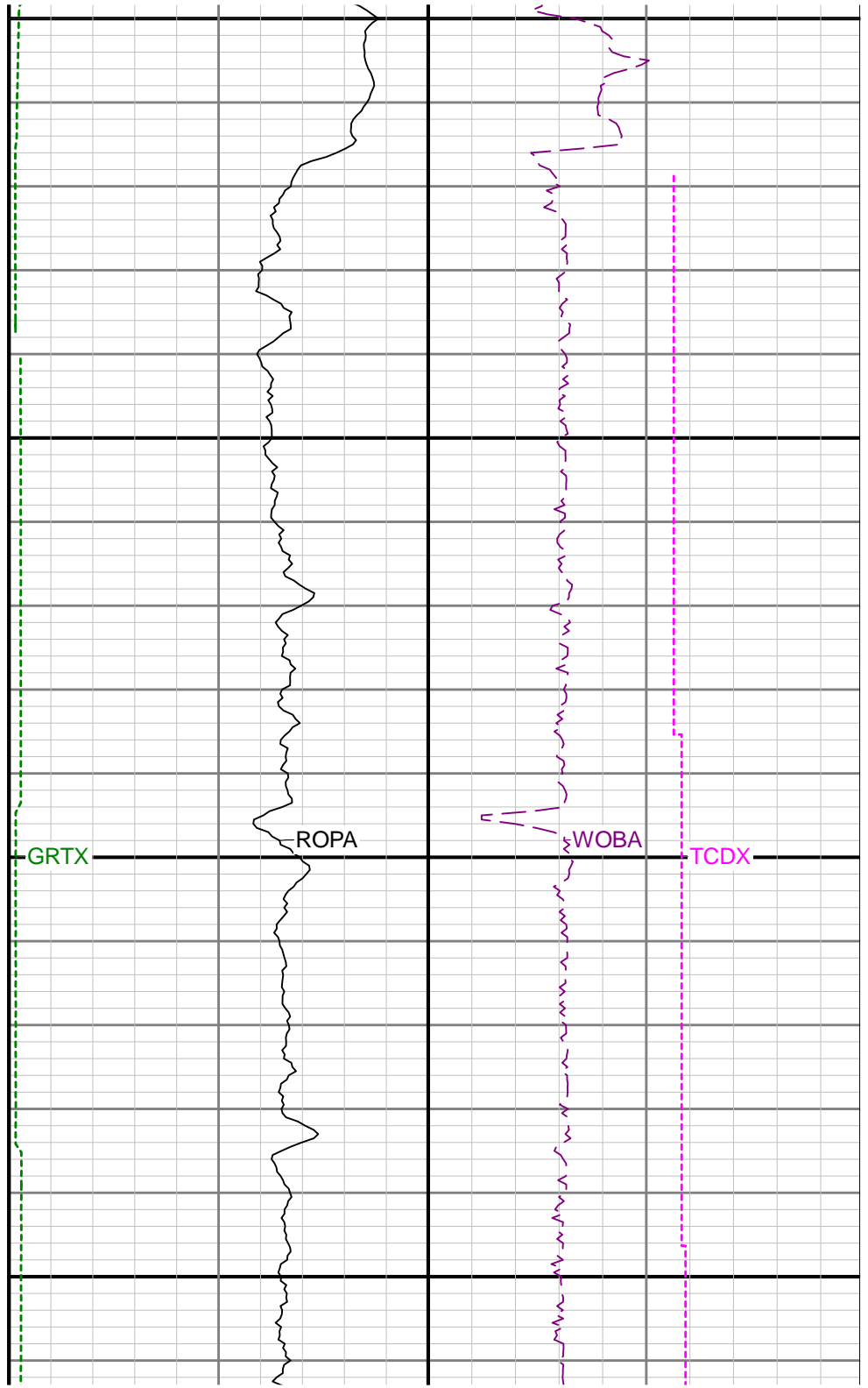
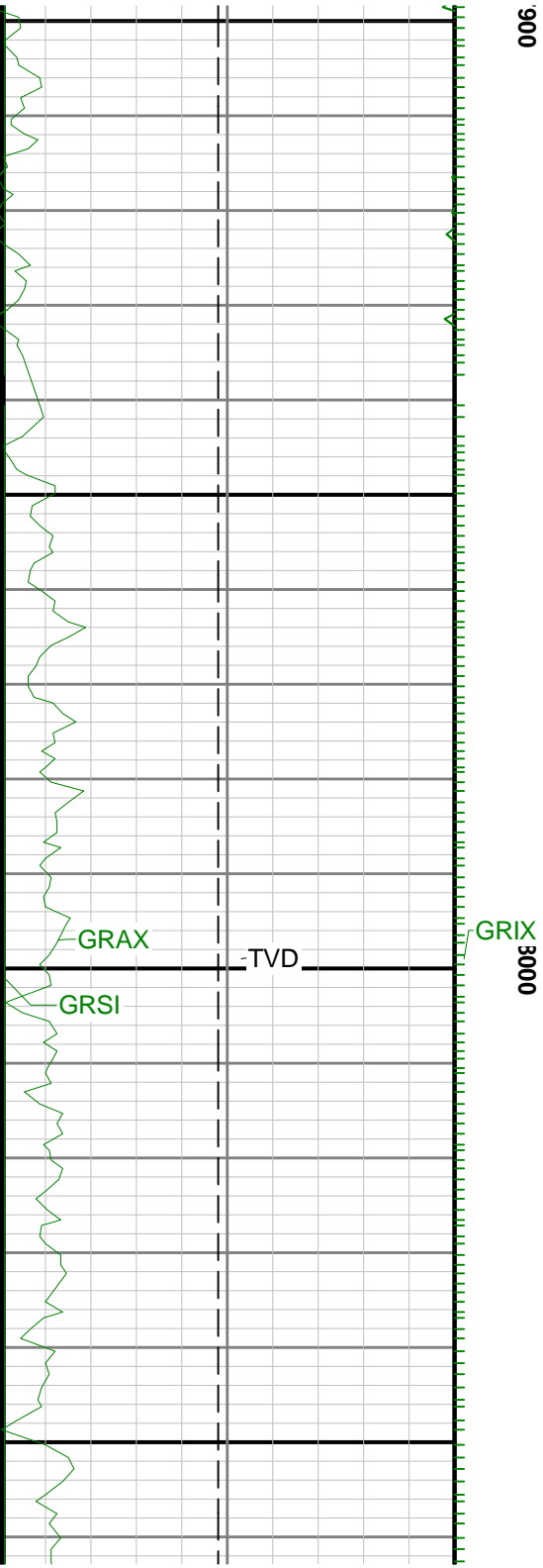

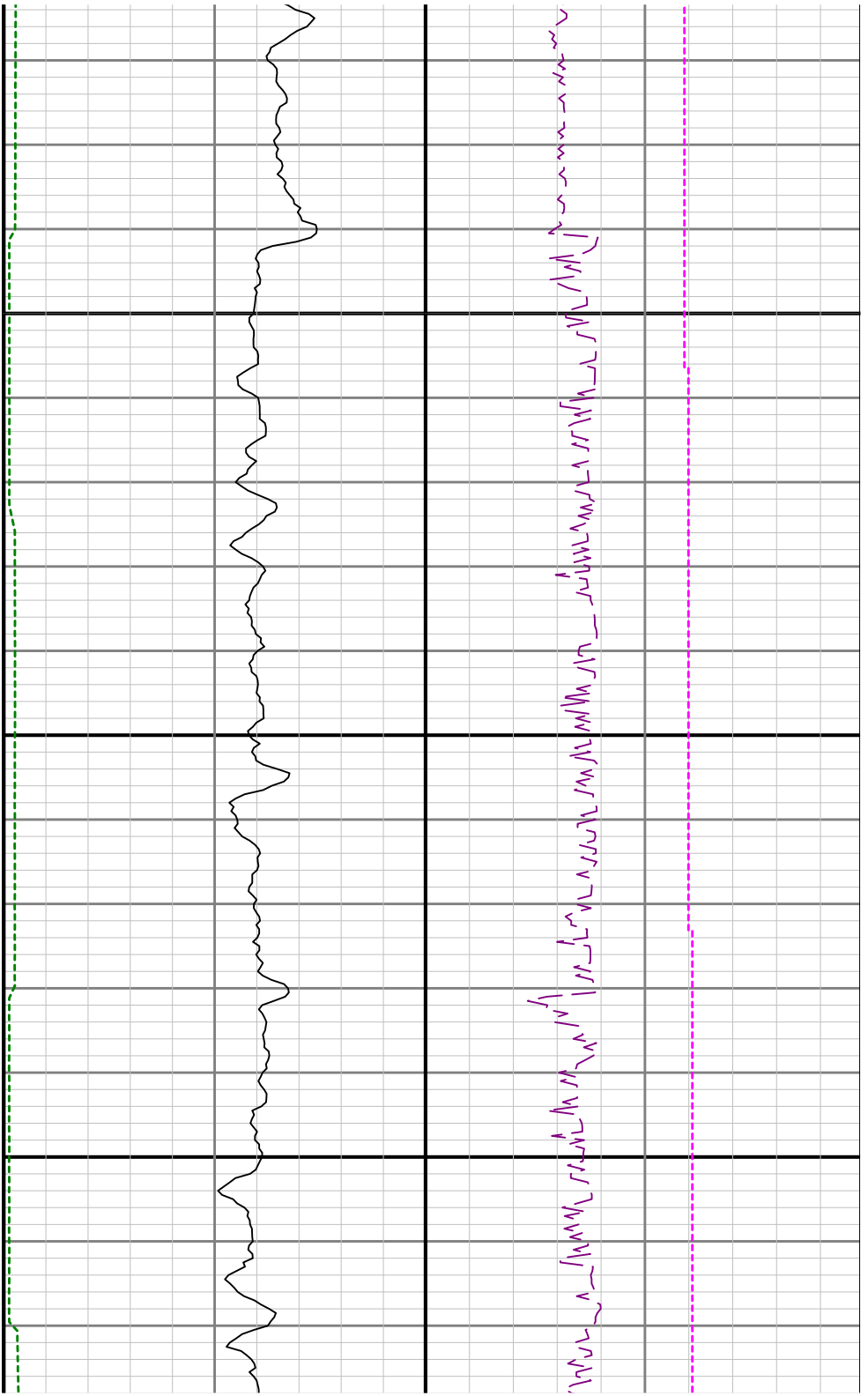

8100

8200

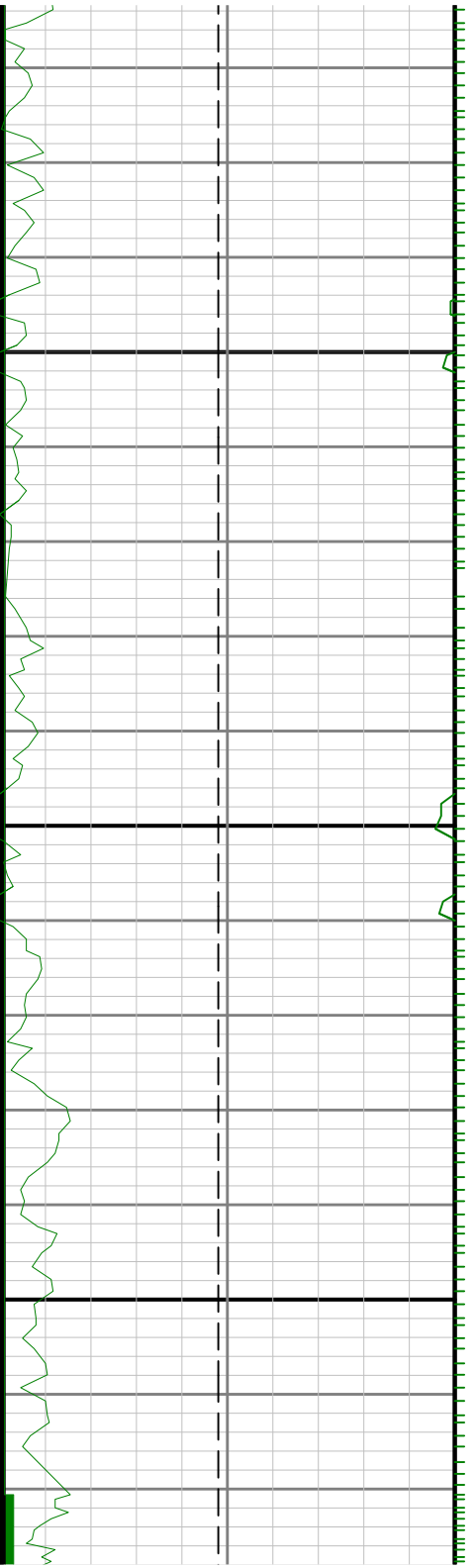

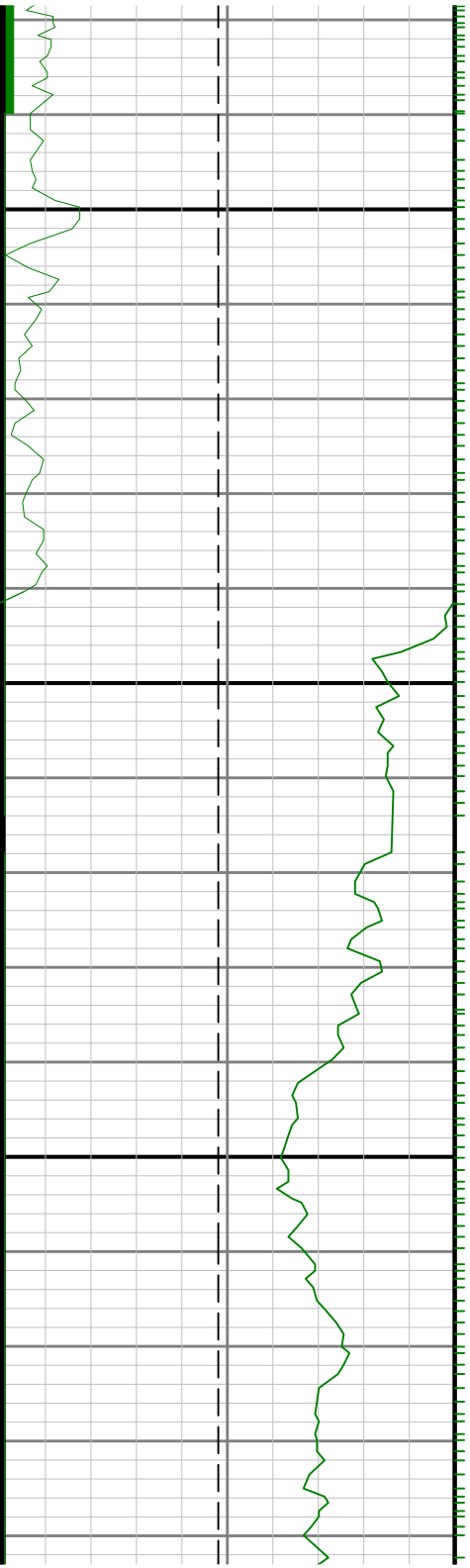

8300

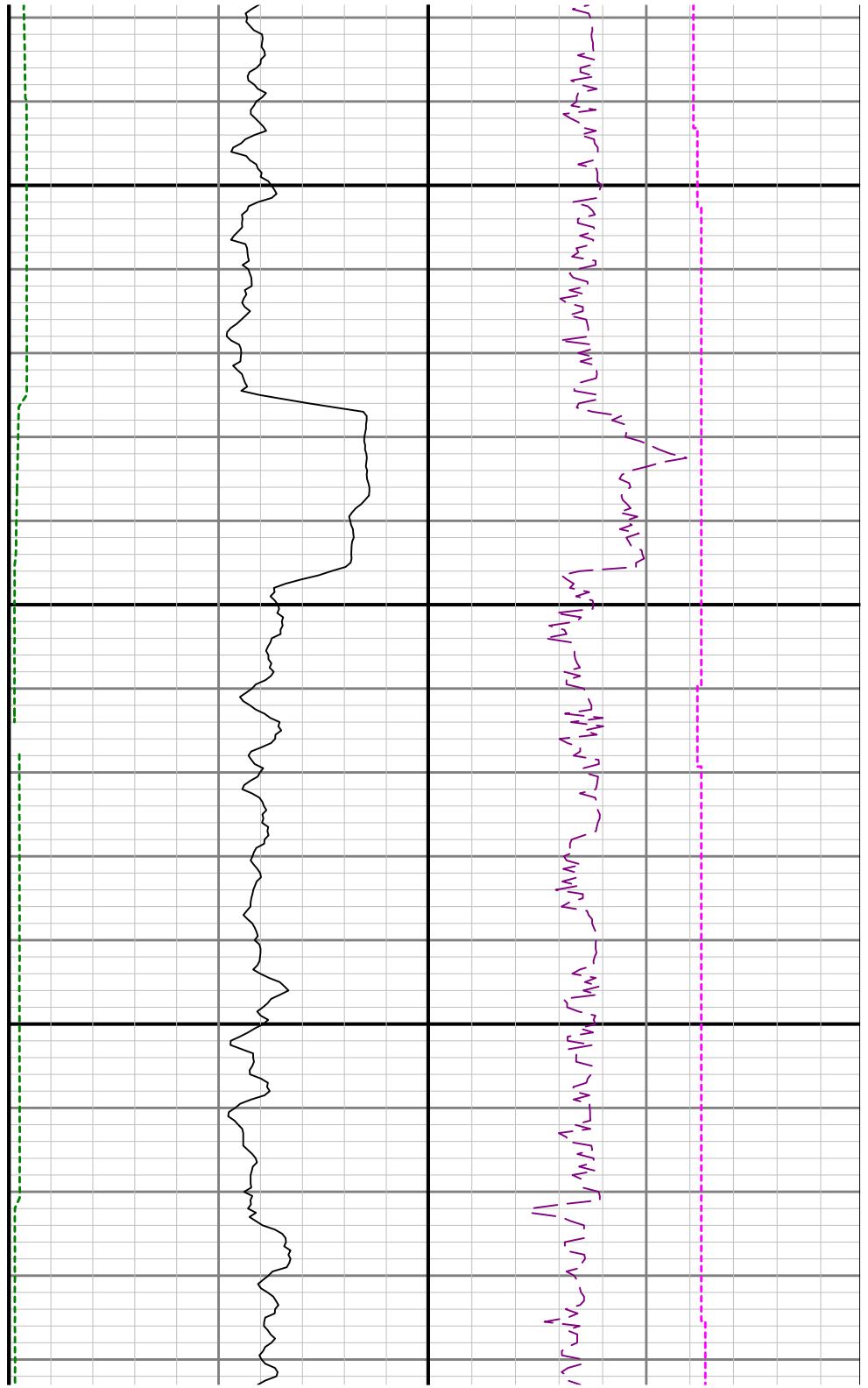

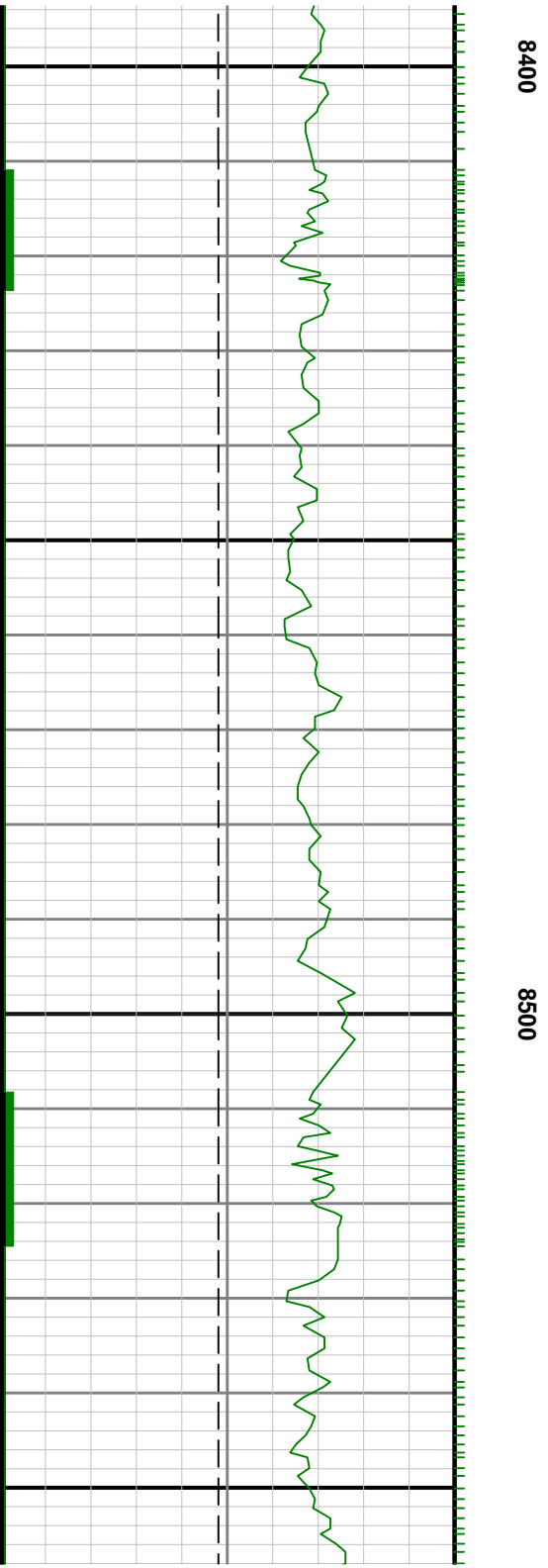
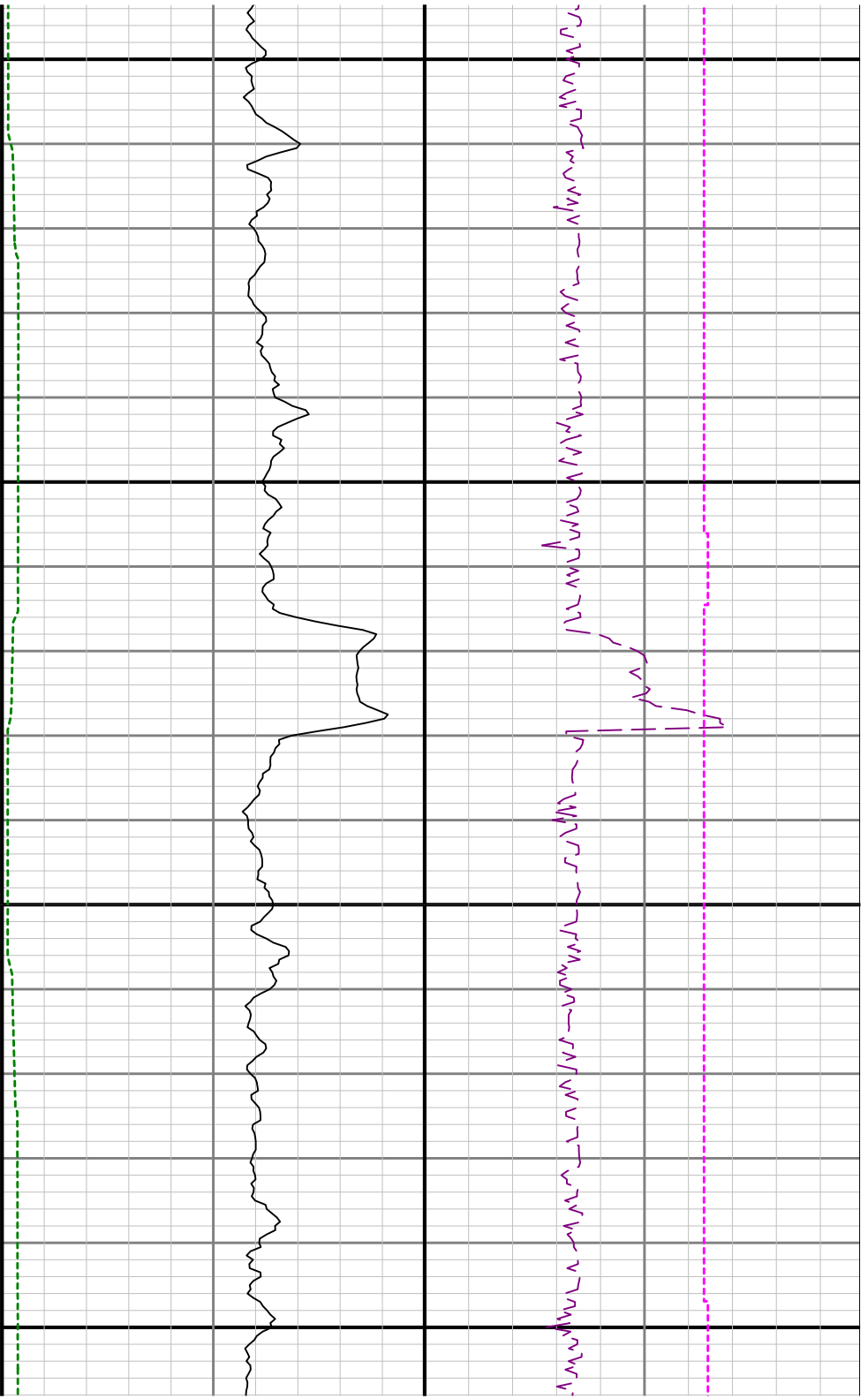

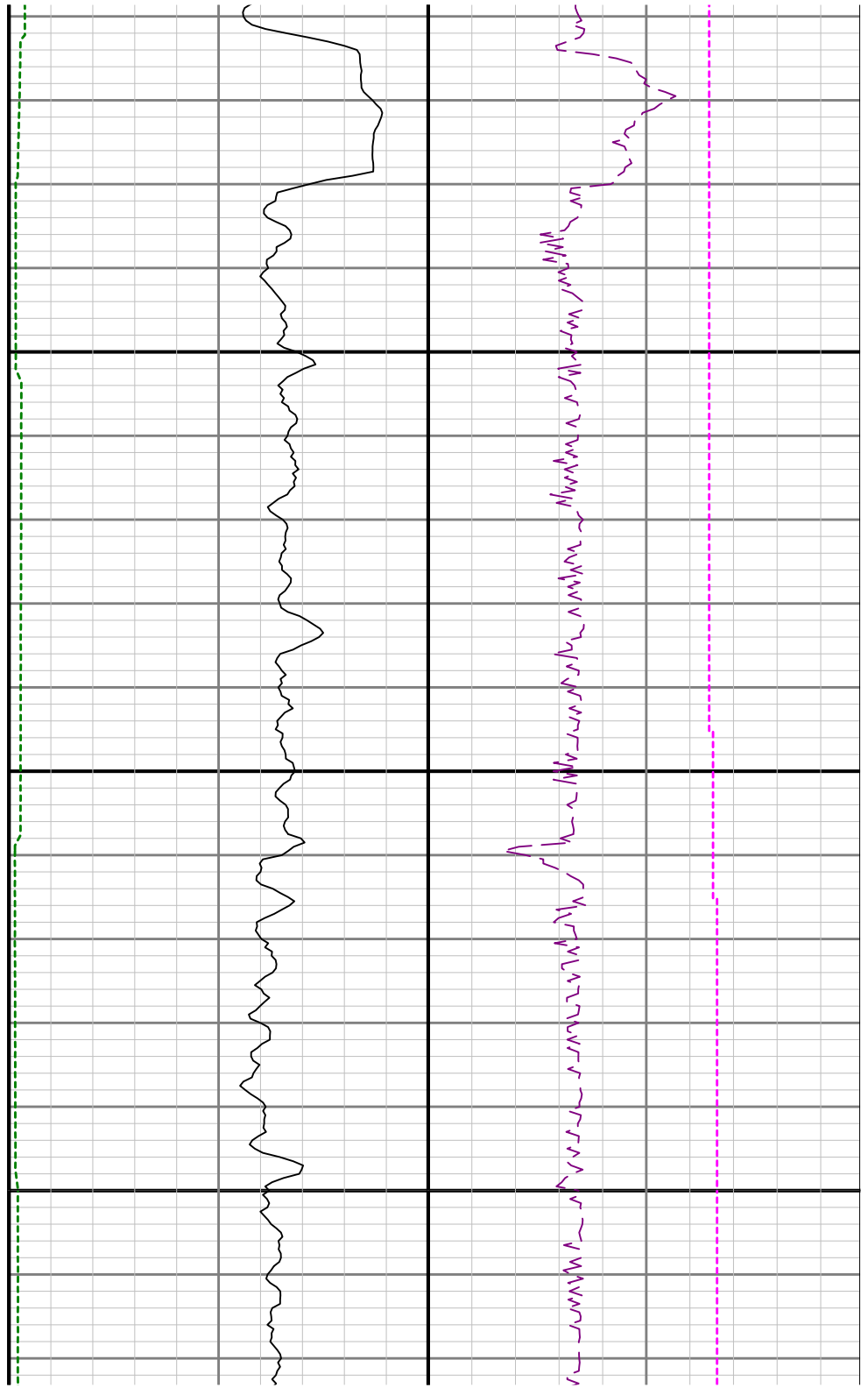
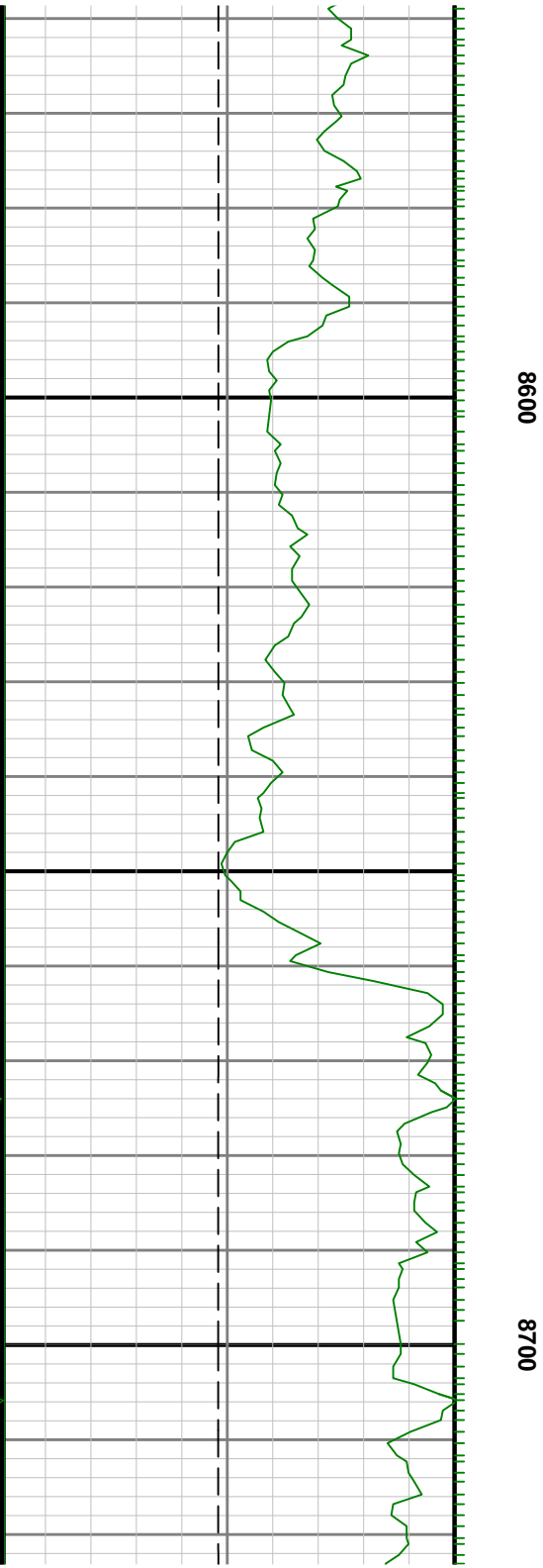



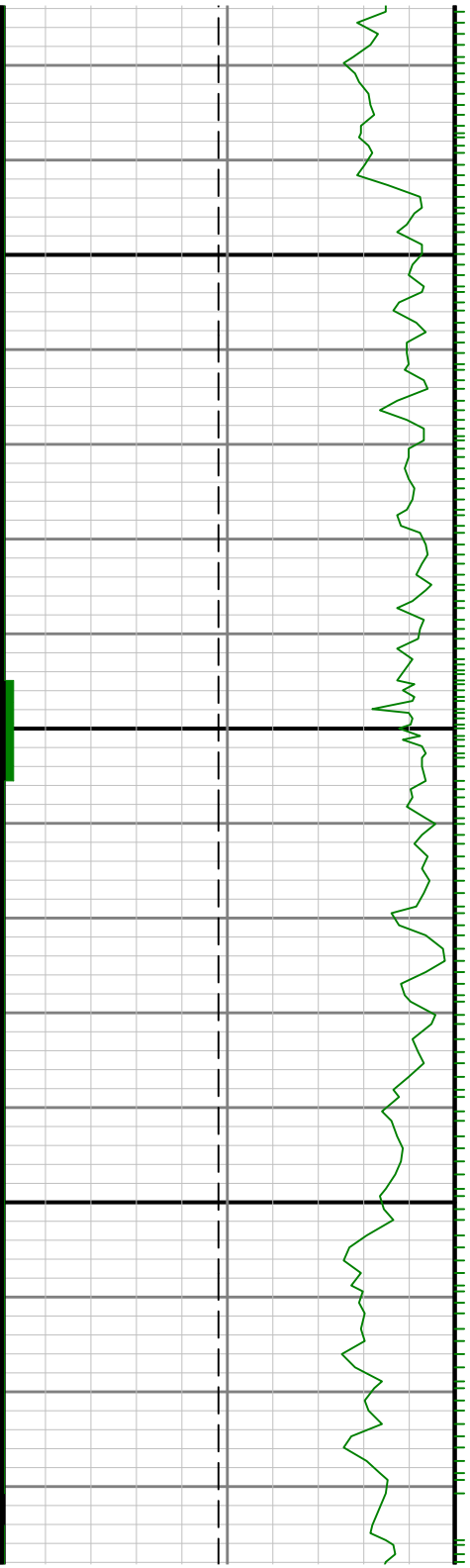

0088

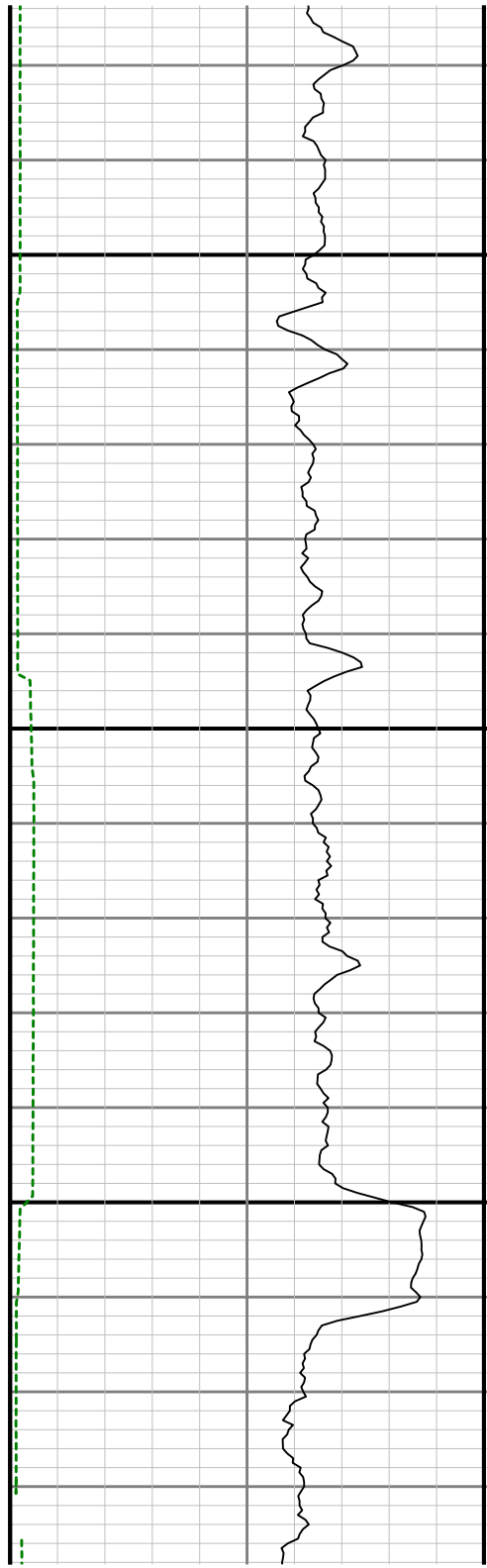

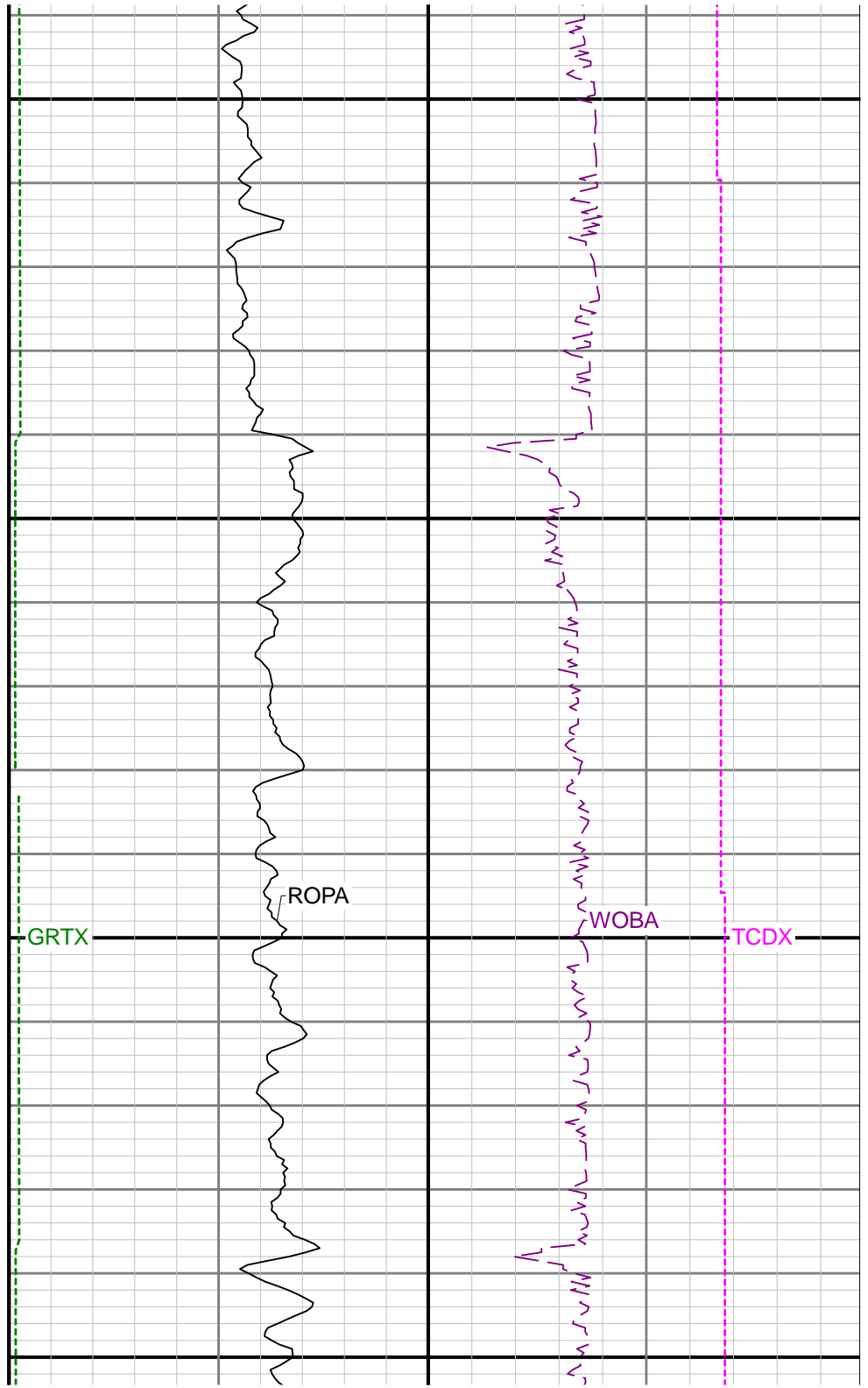
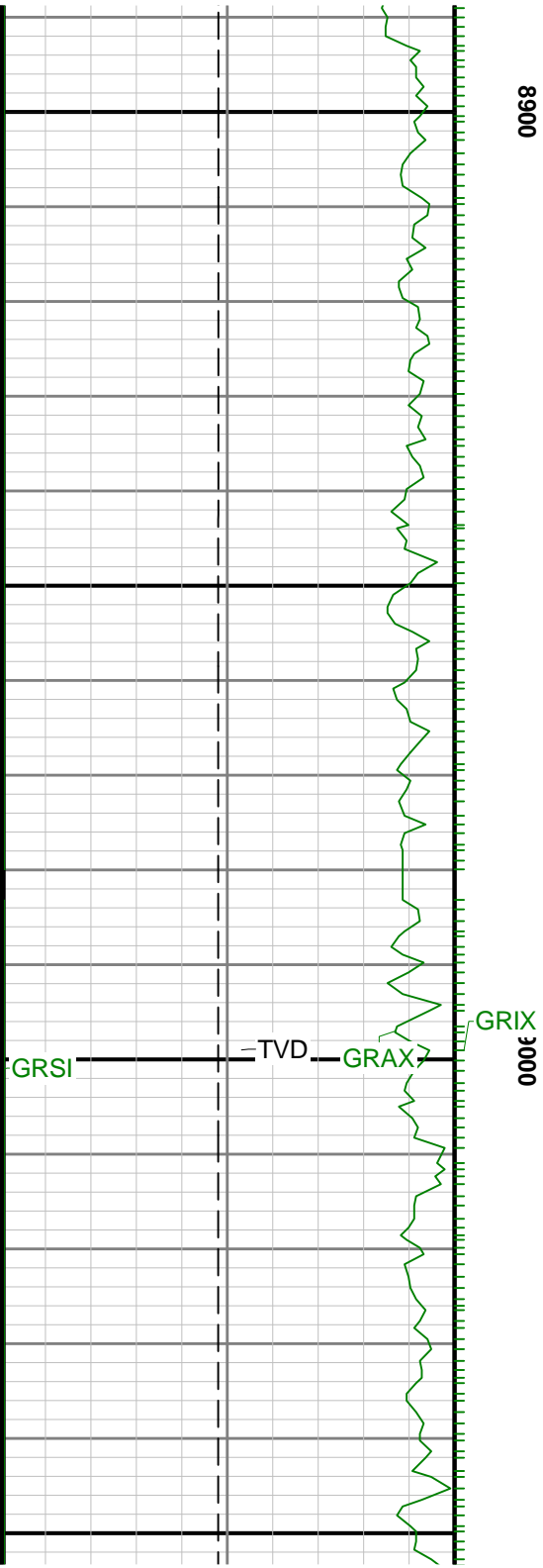

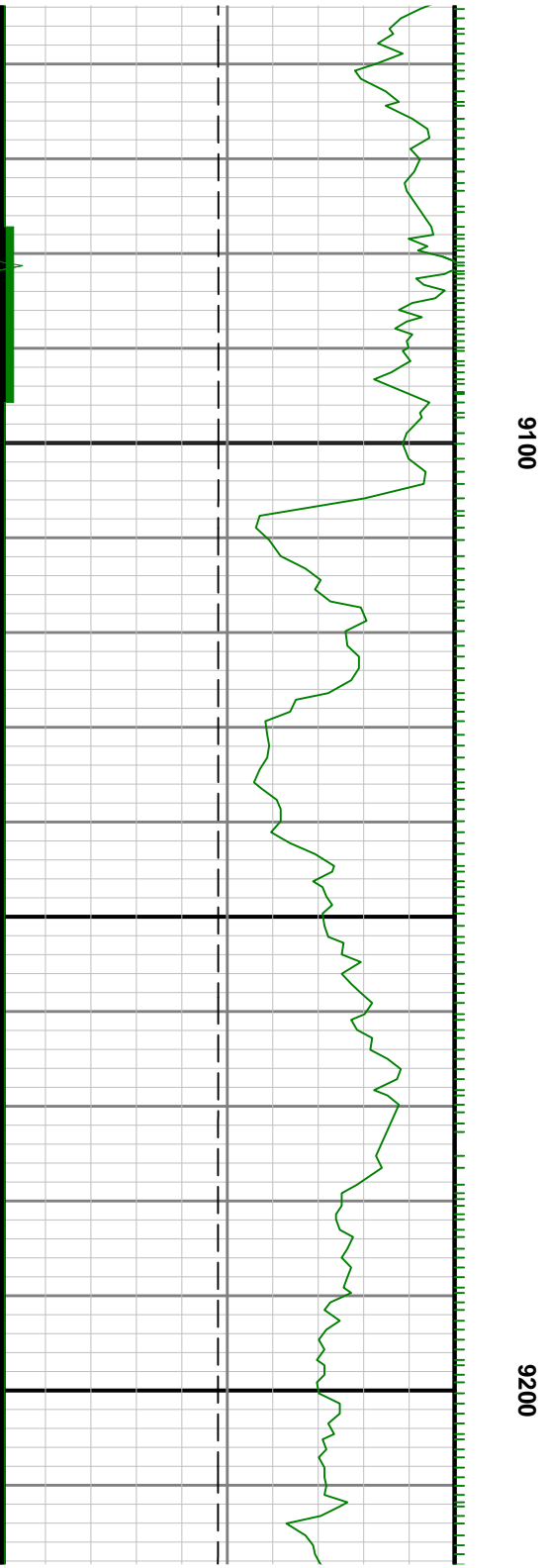

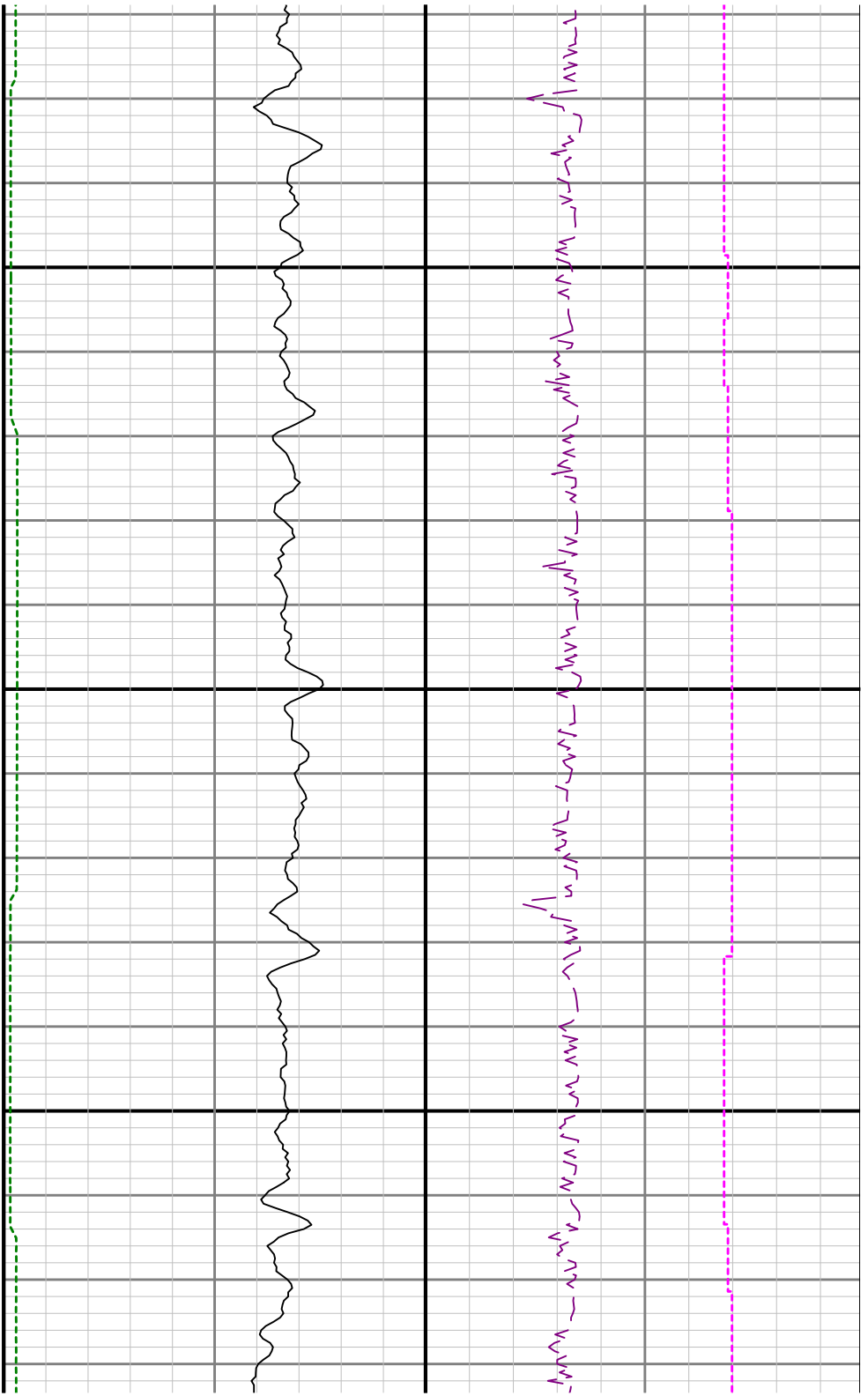

9300

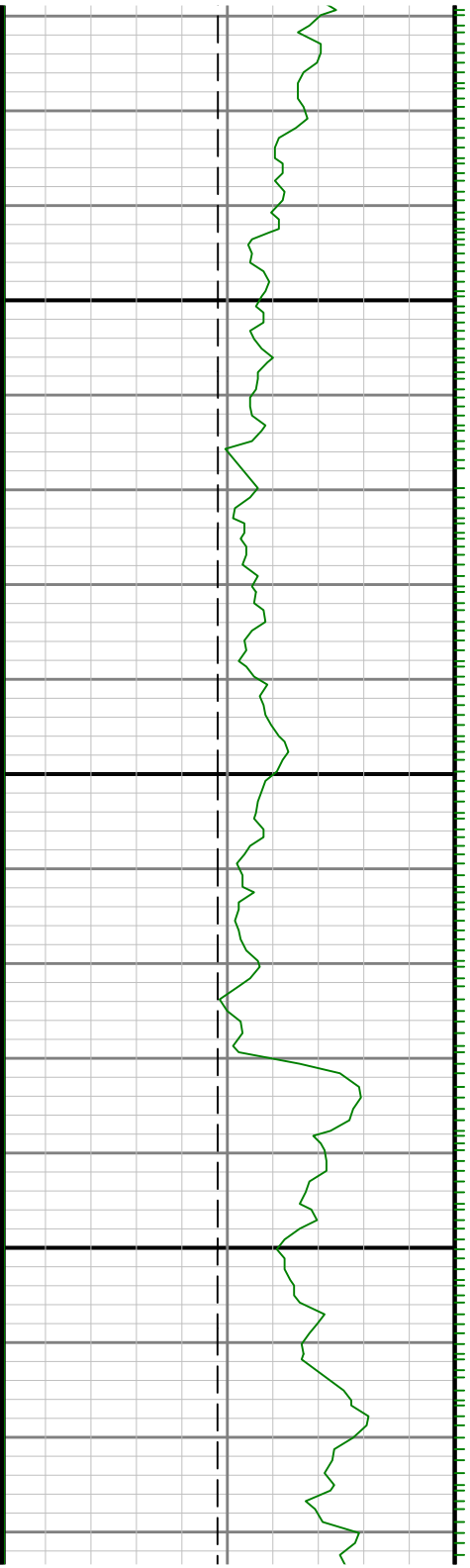

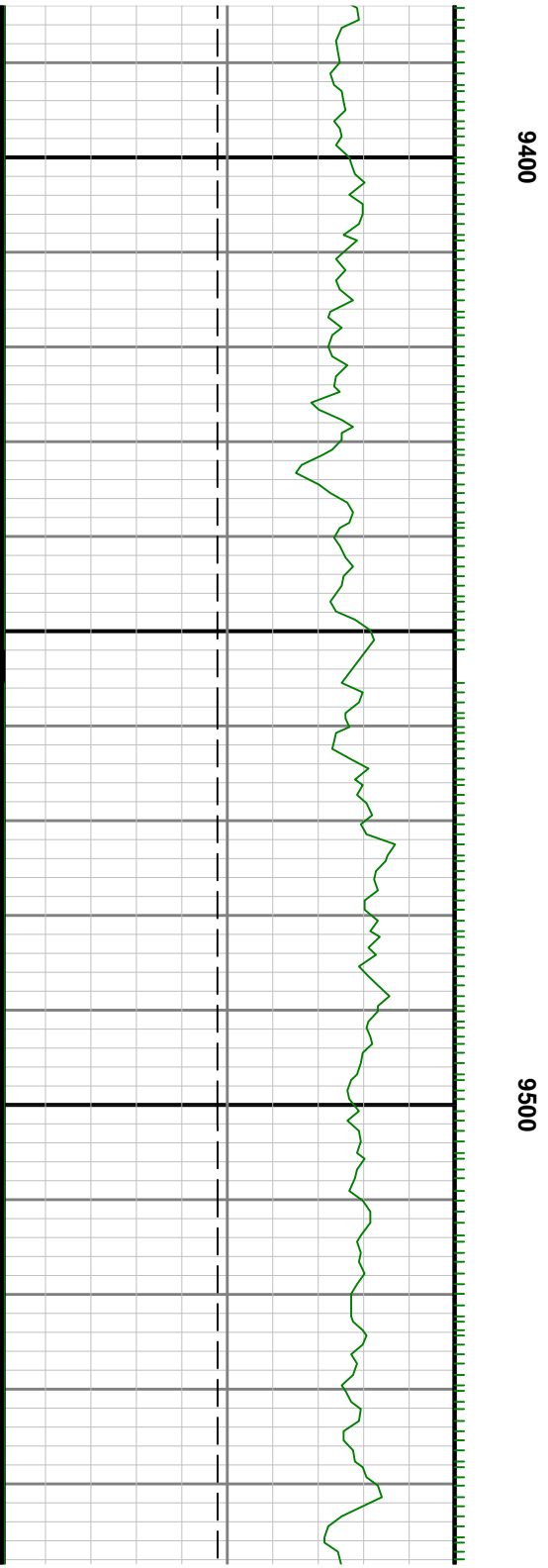
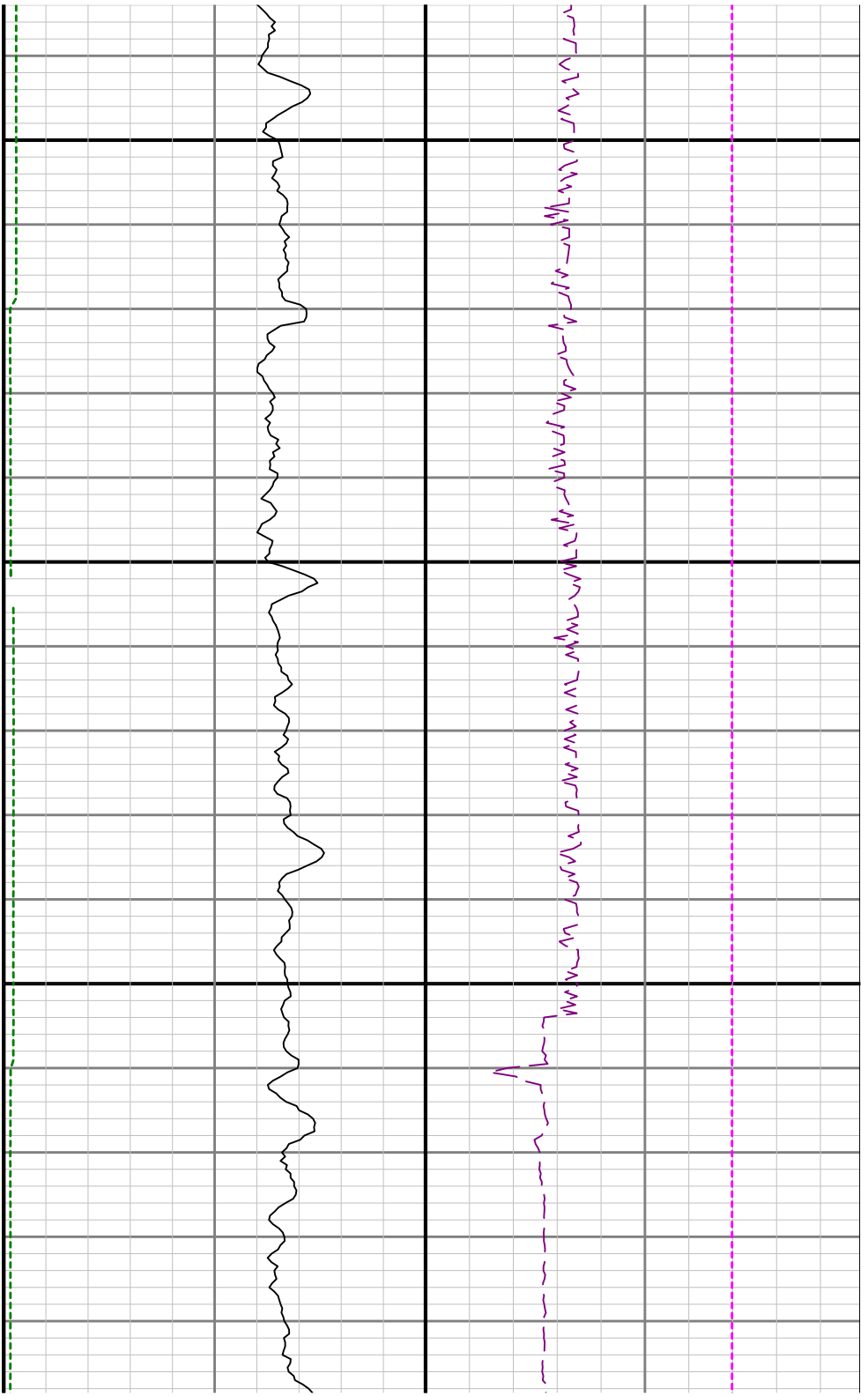

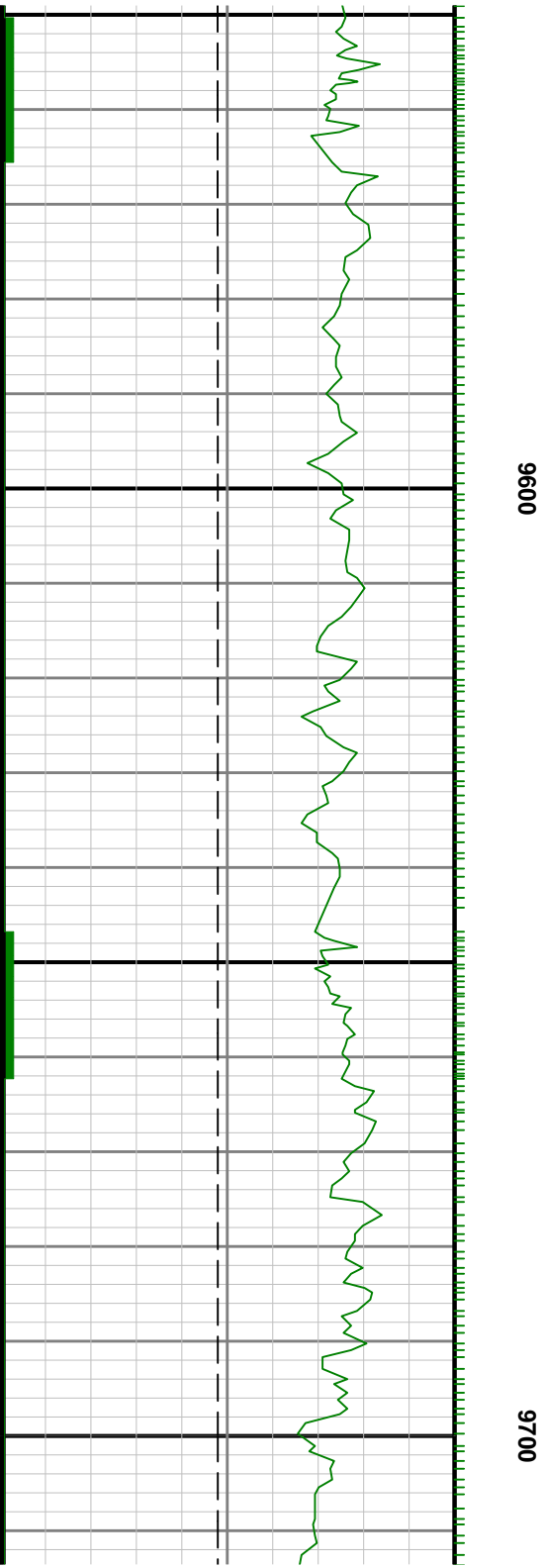

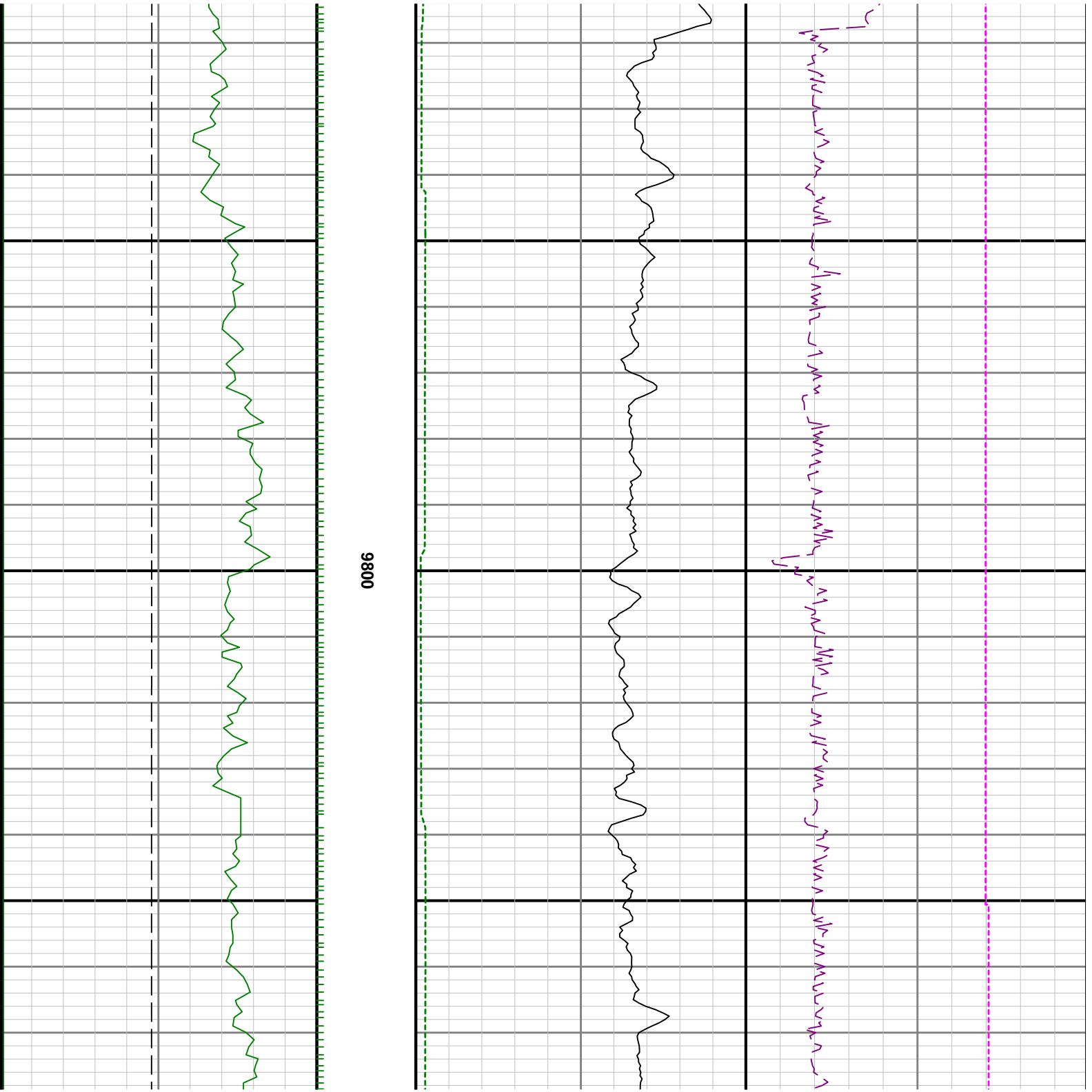

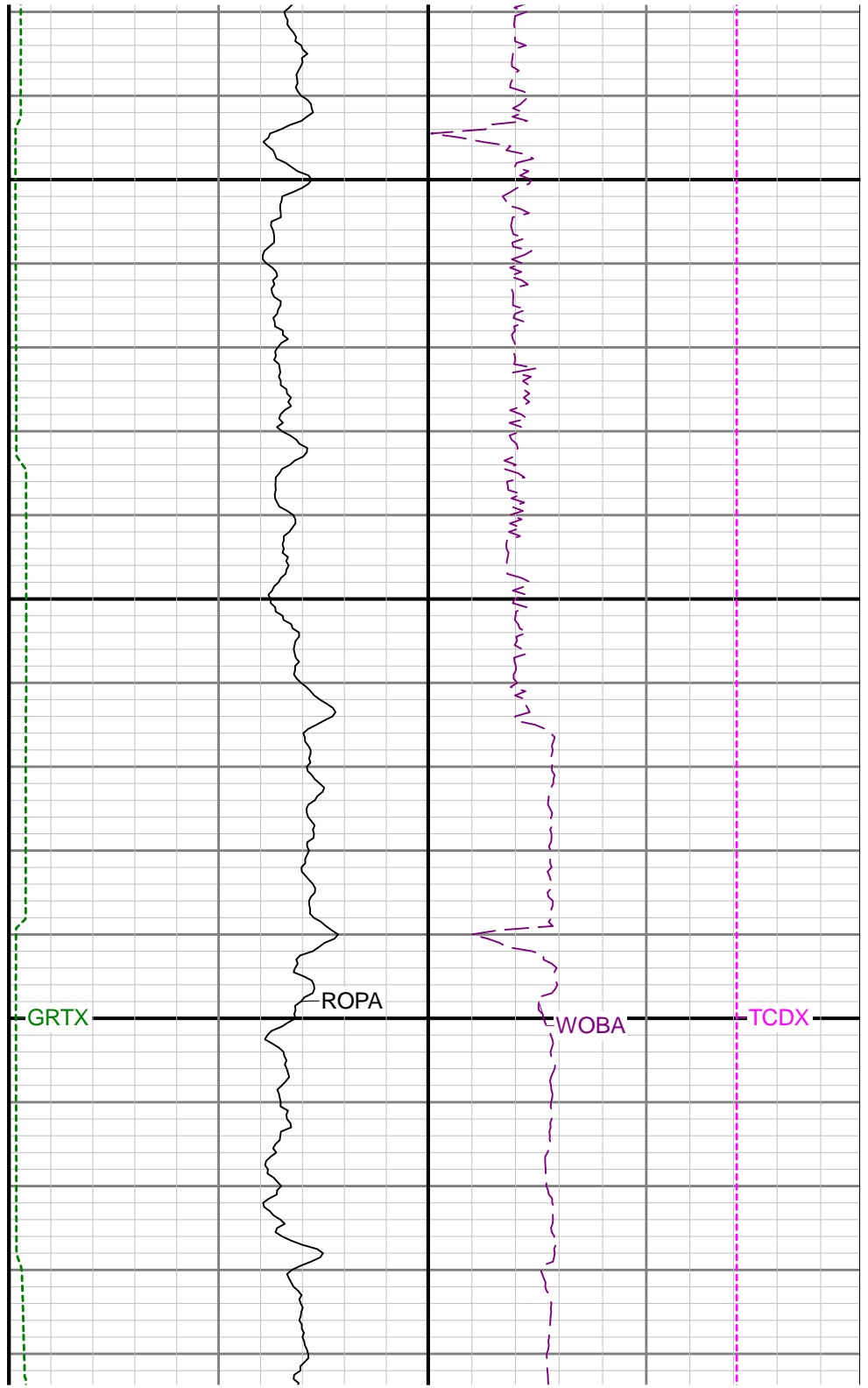
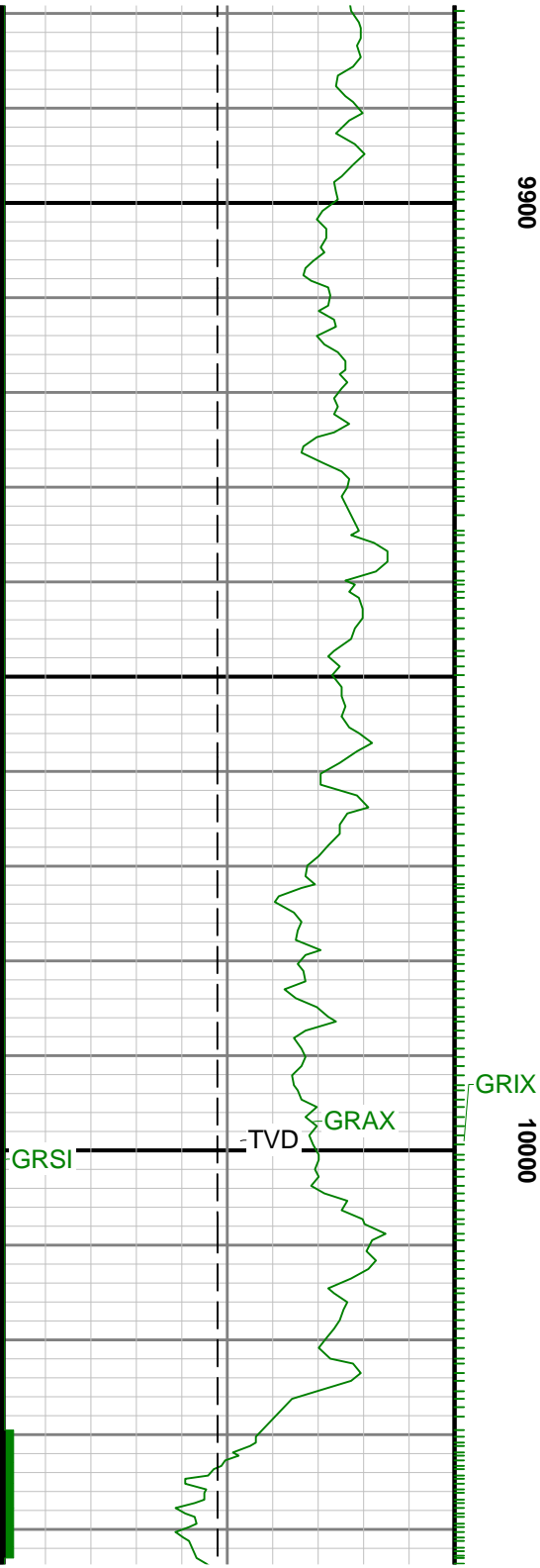



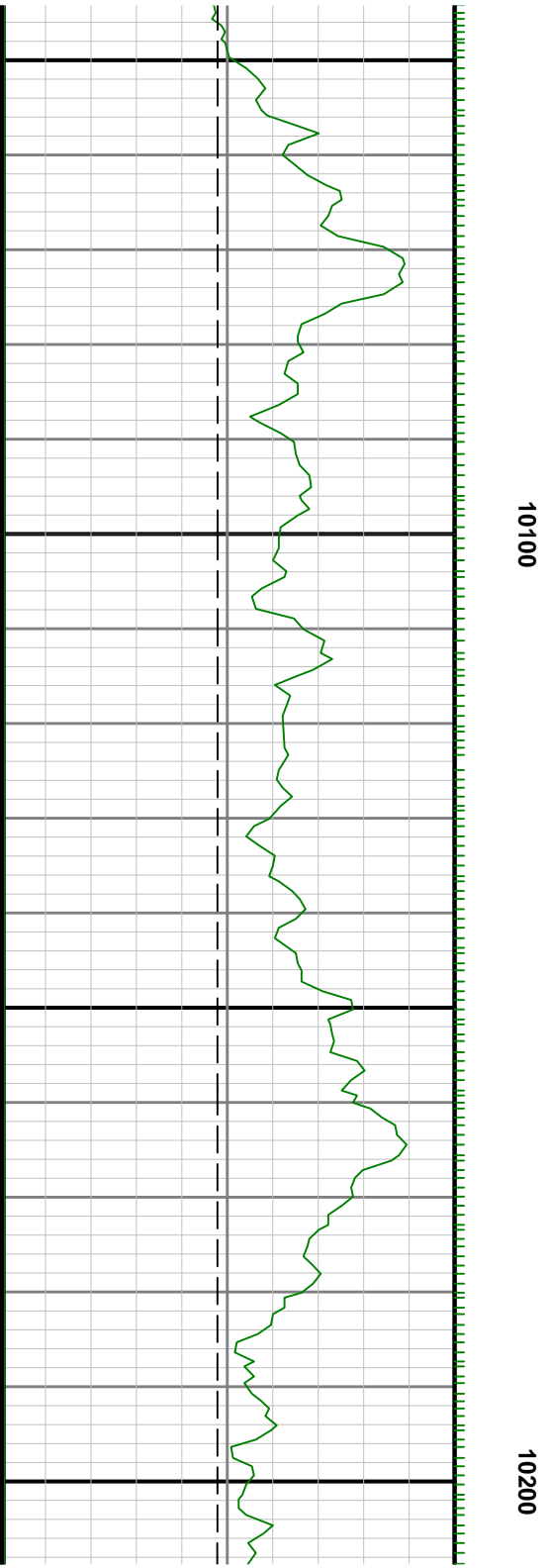
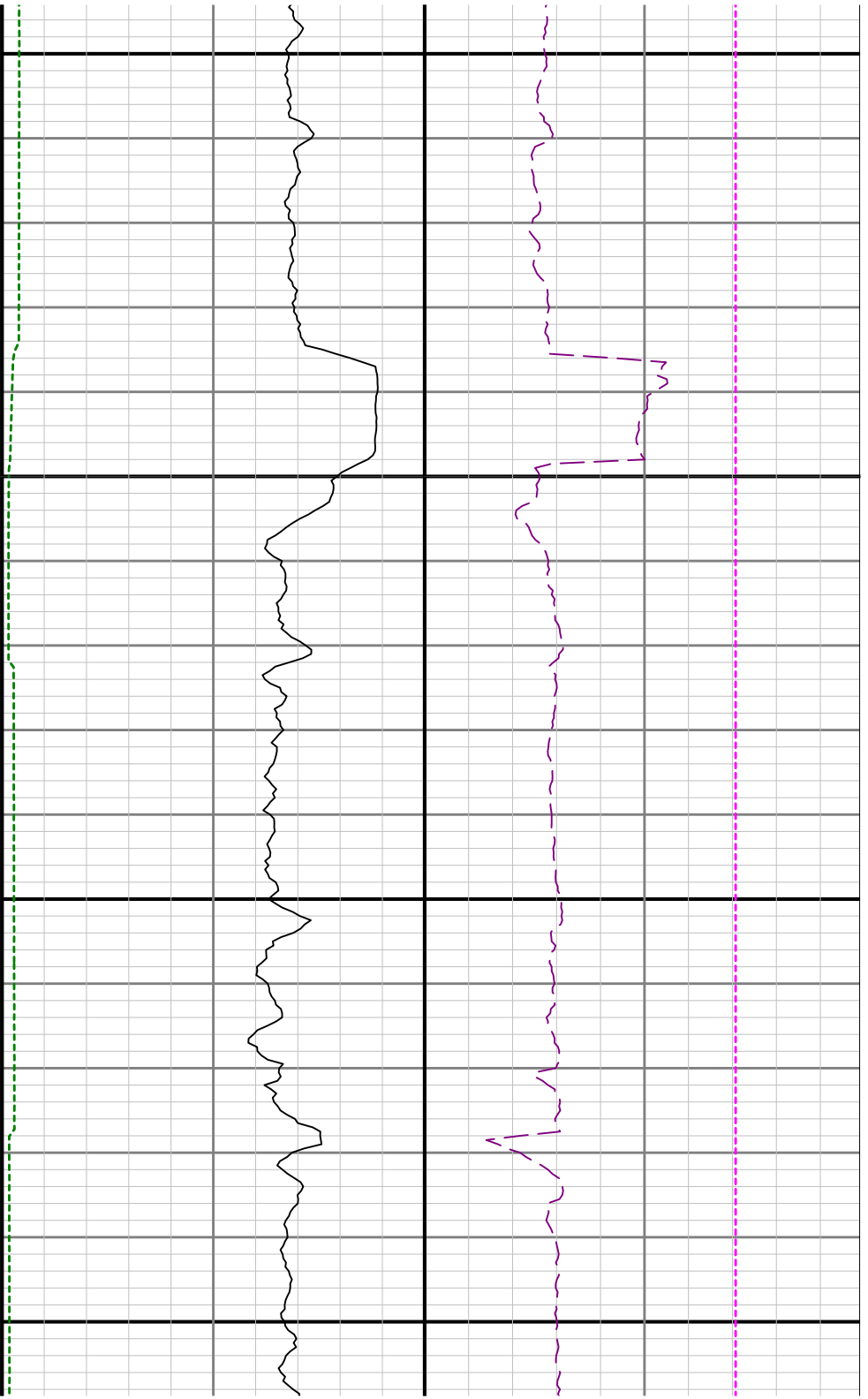

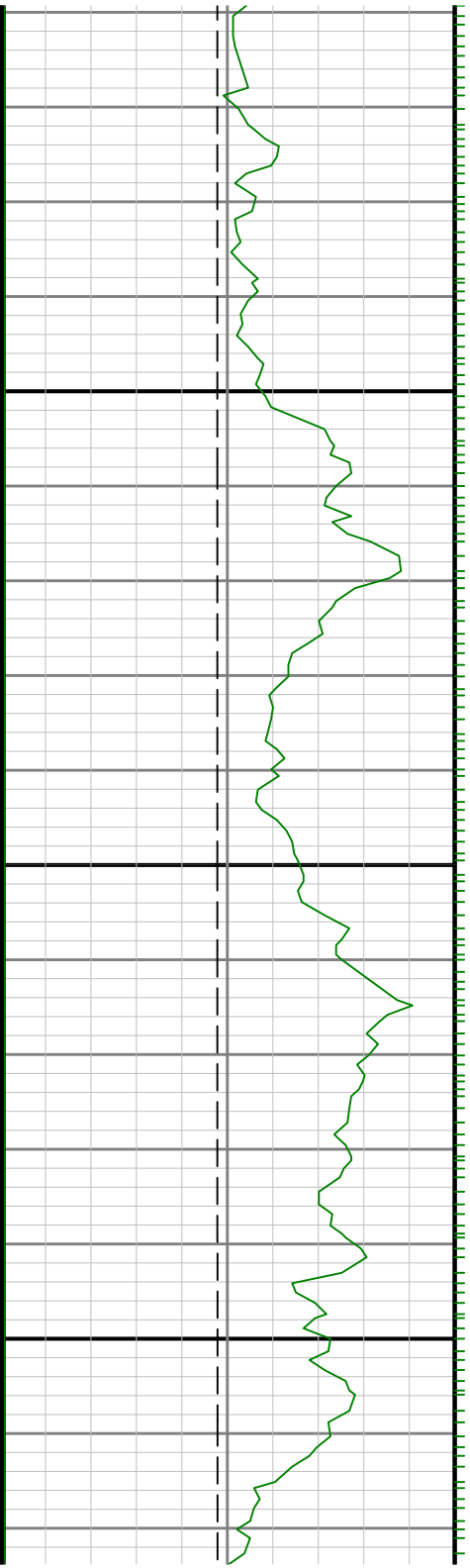

10300

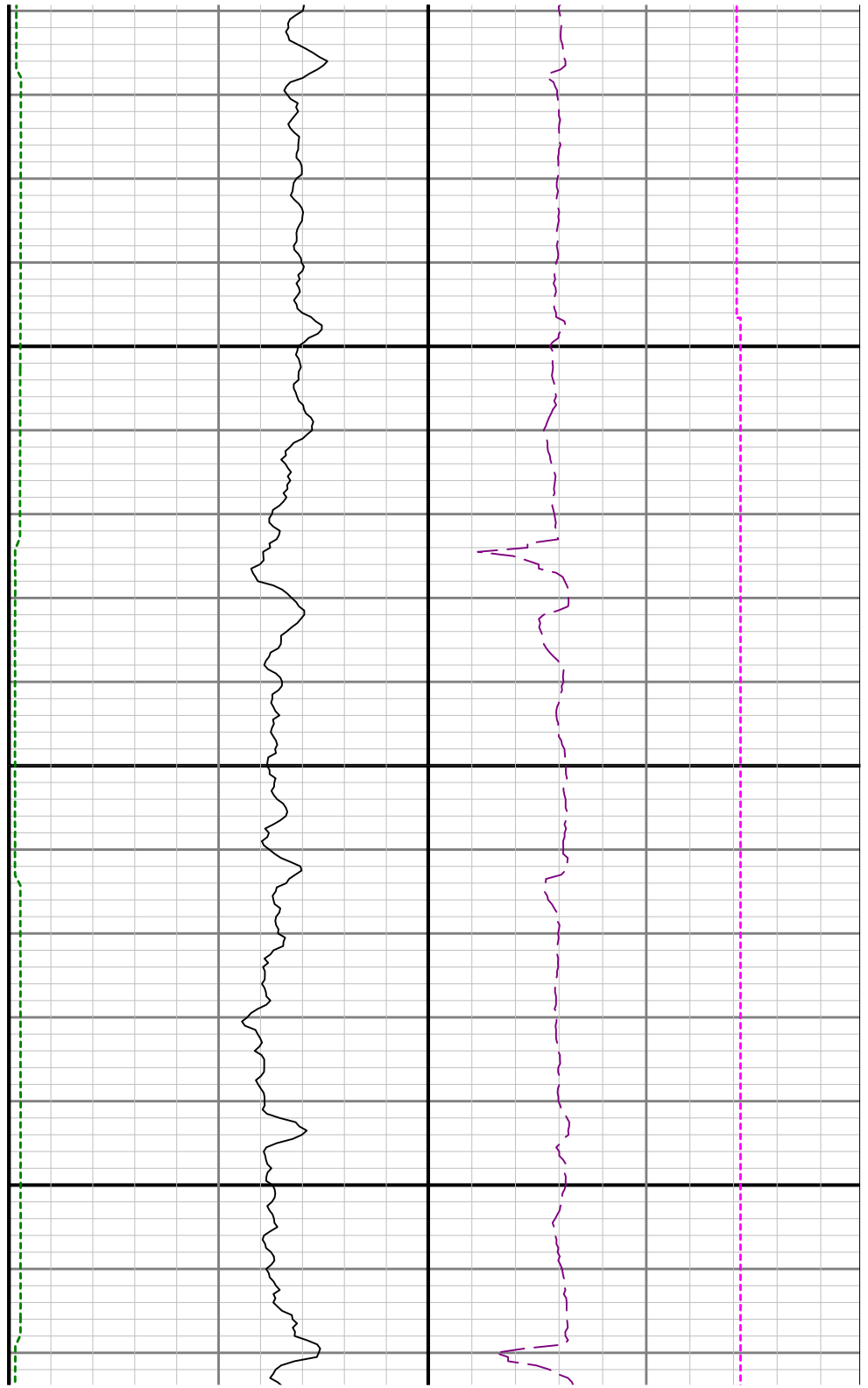

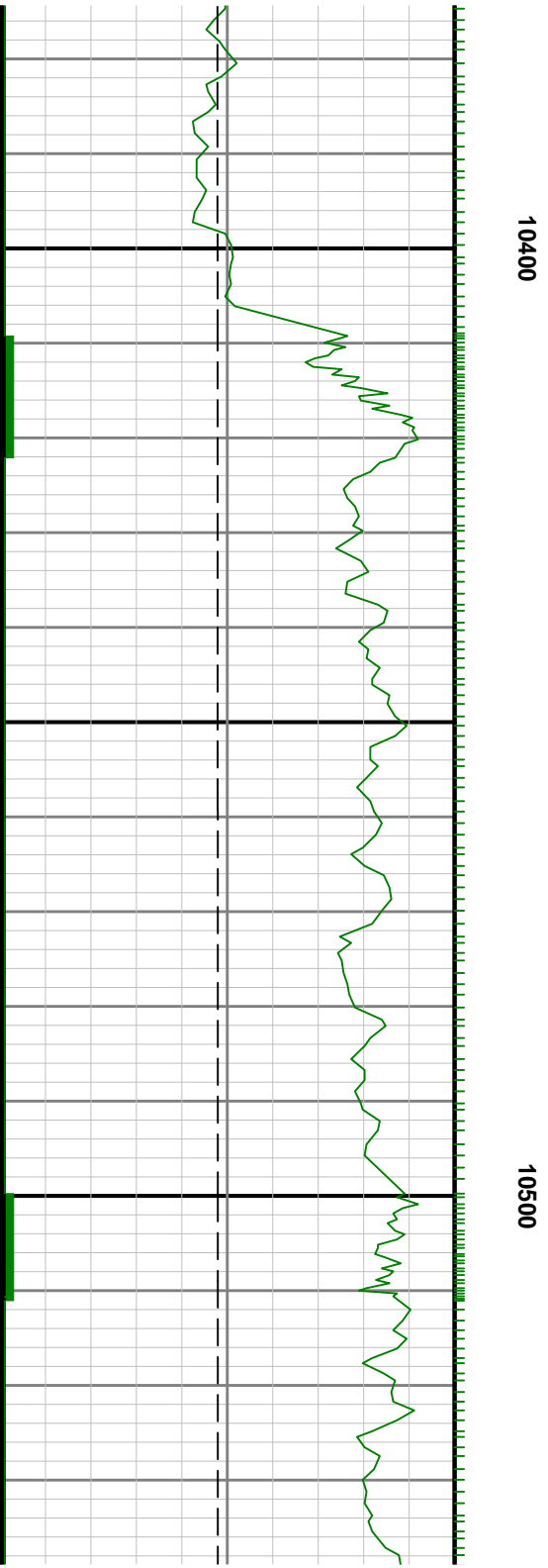
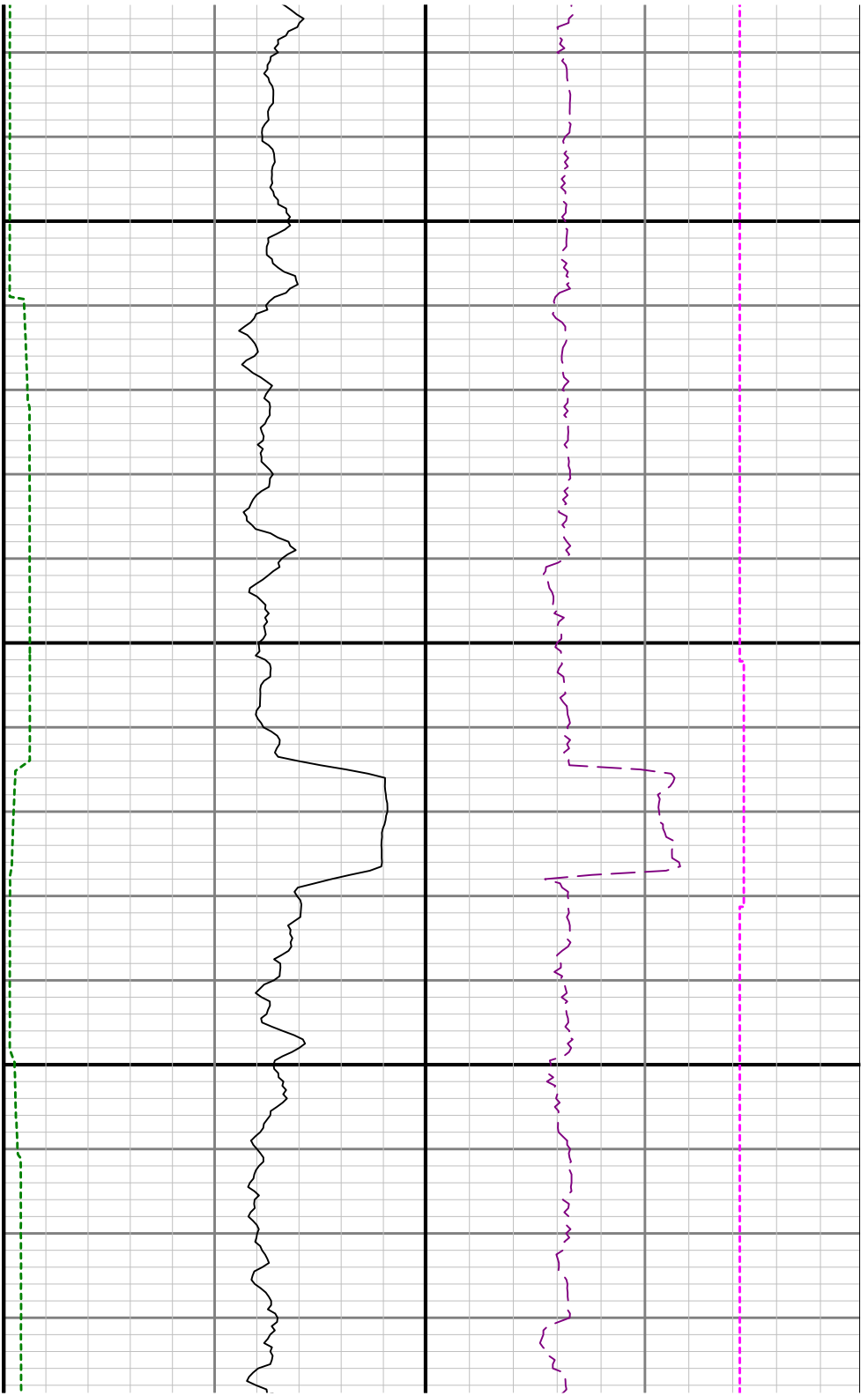

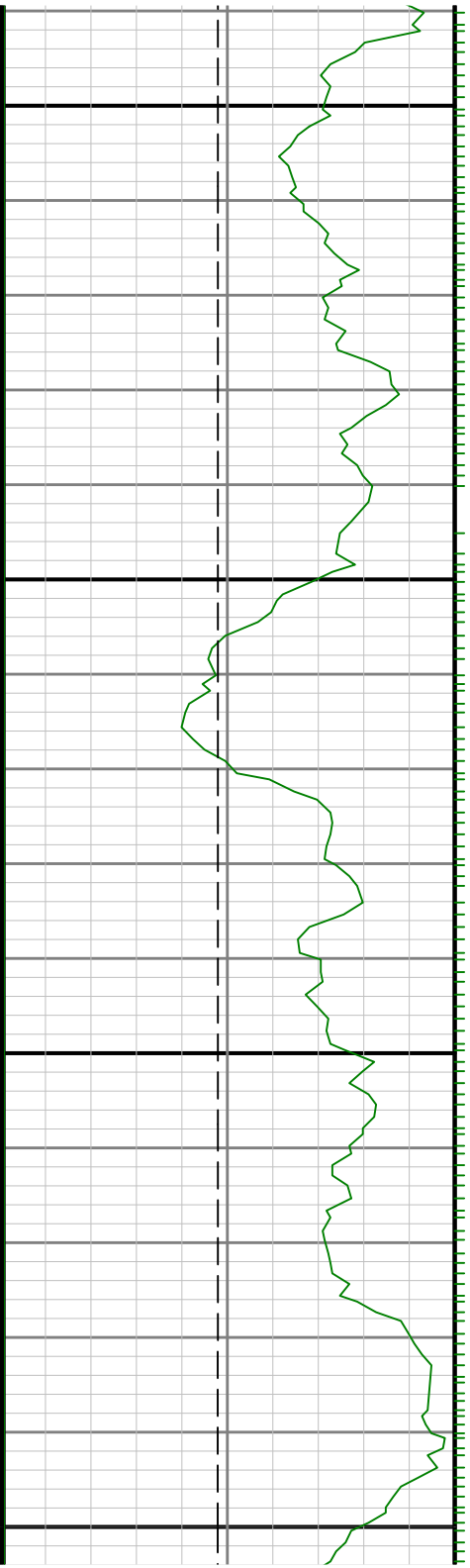

10600

10700

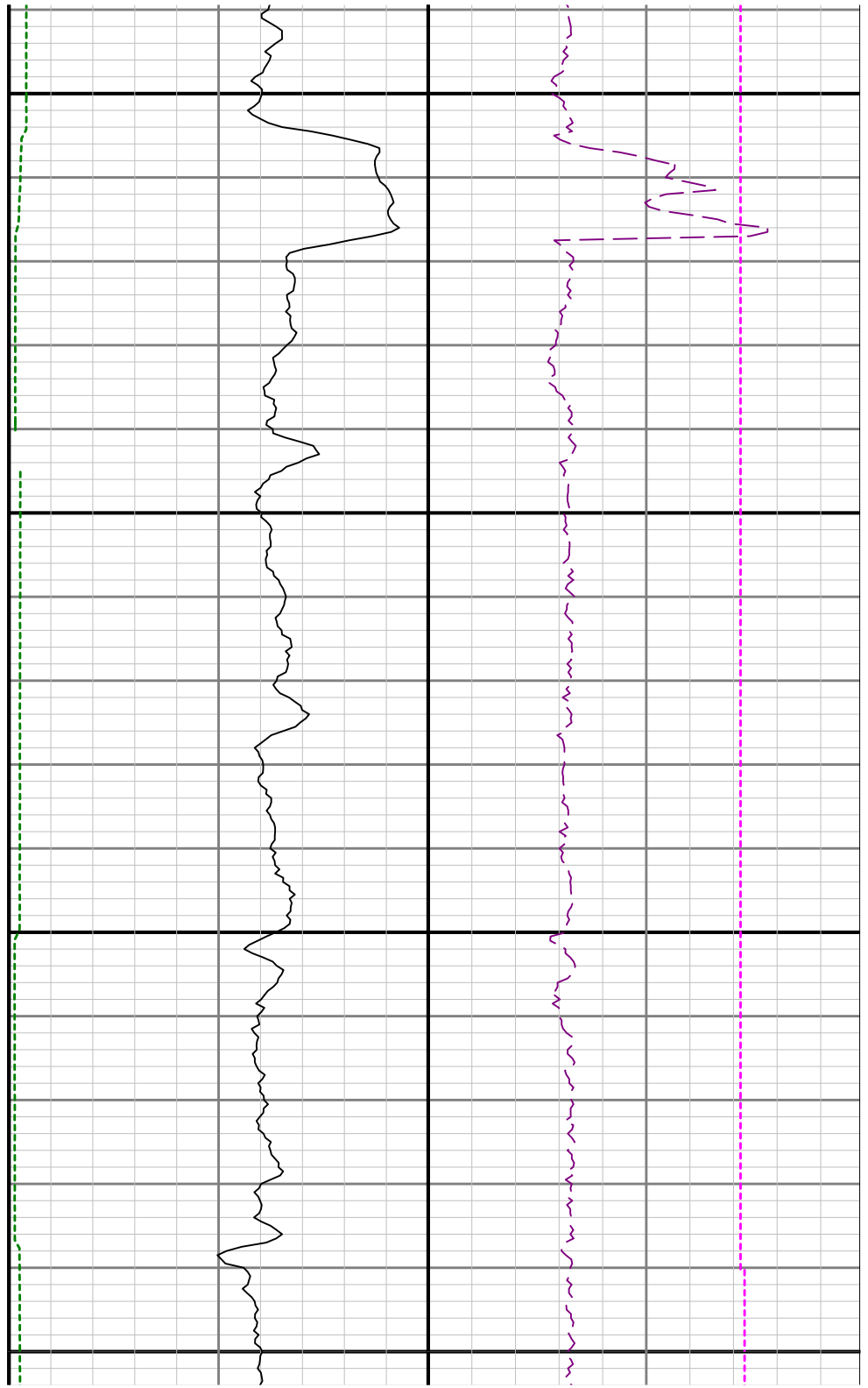

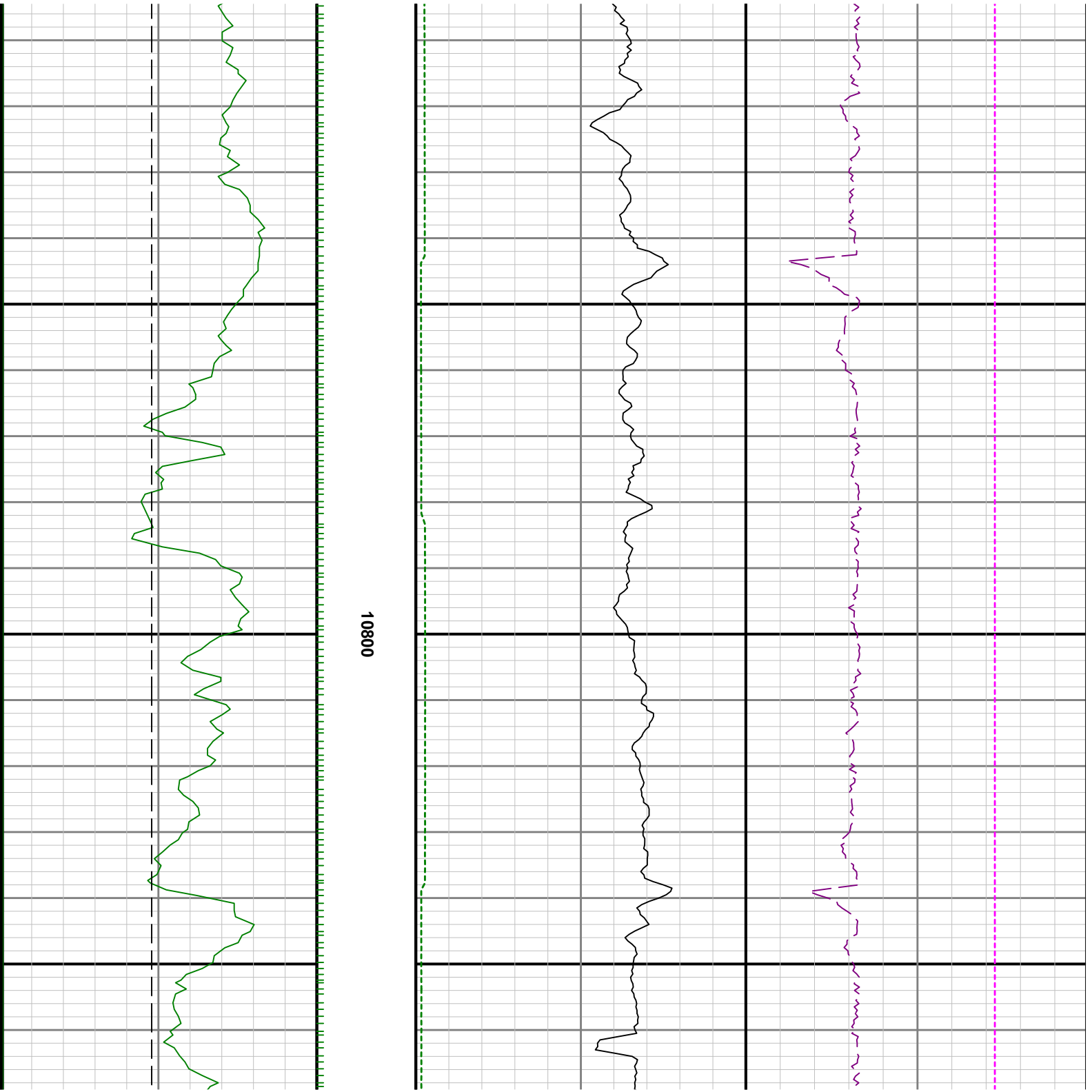

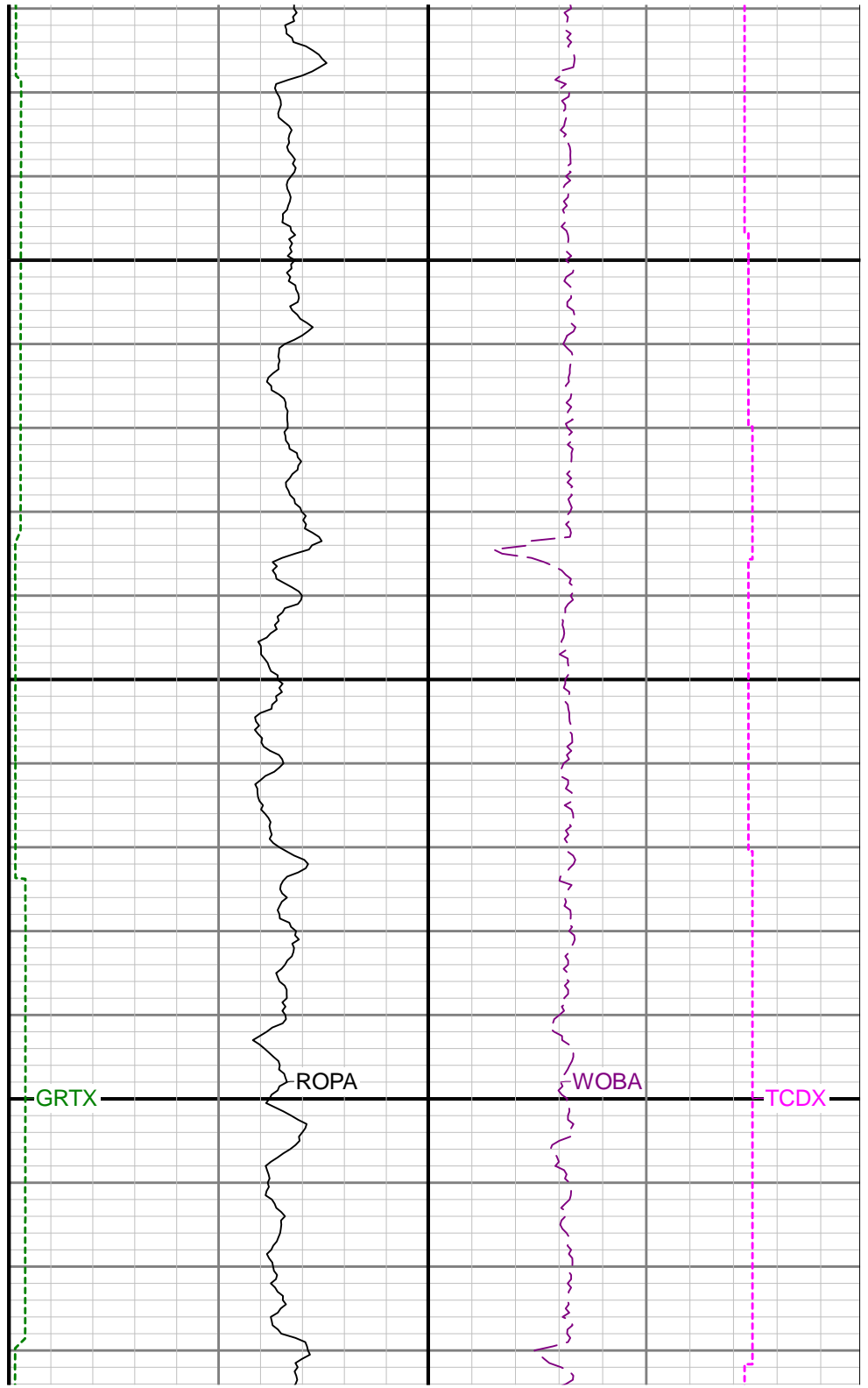
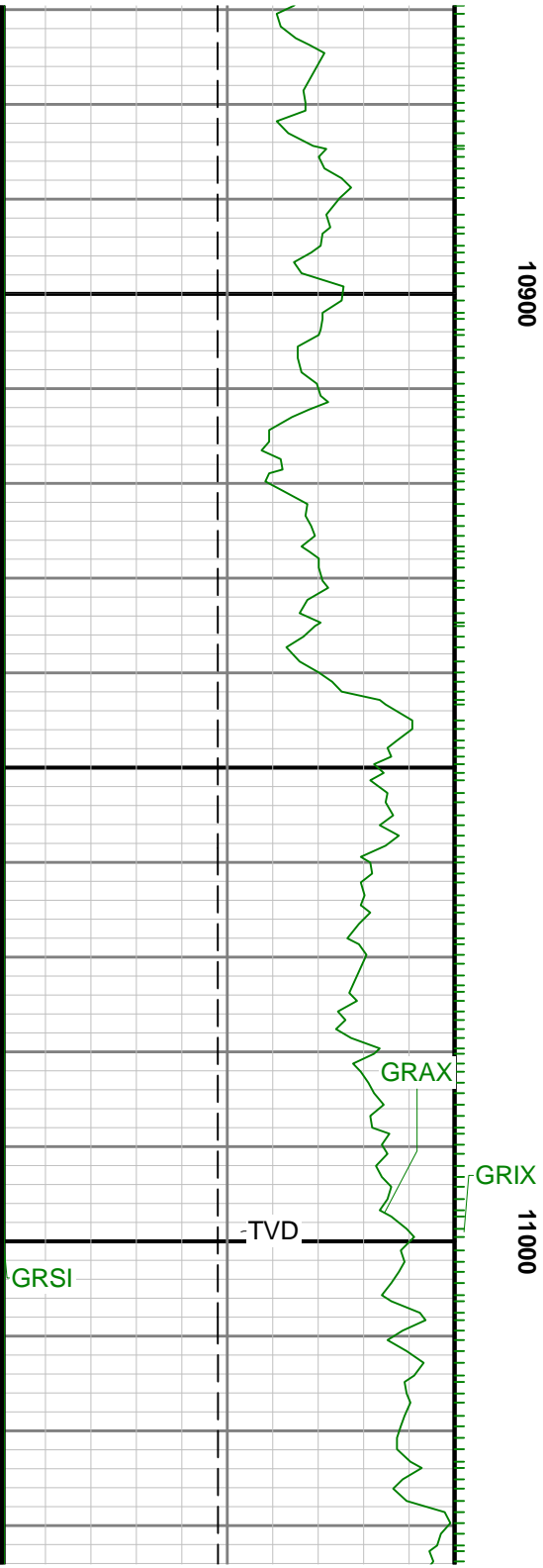

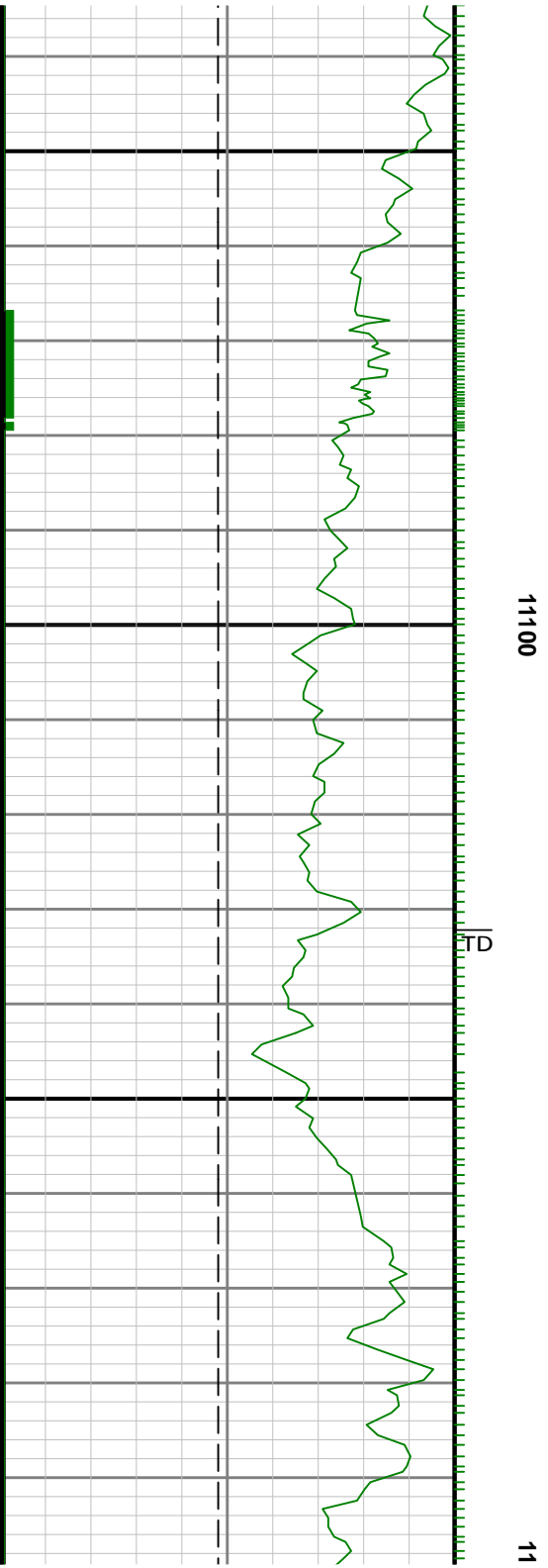
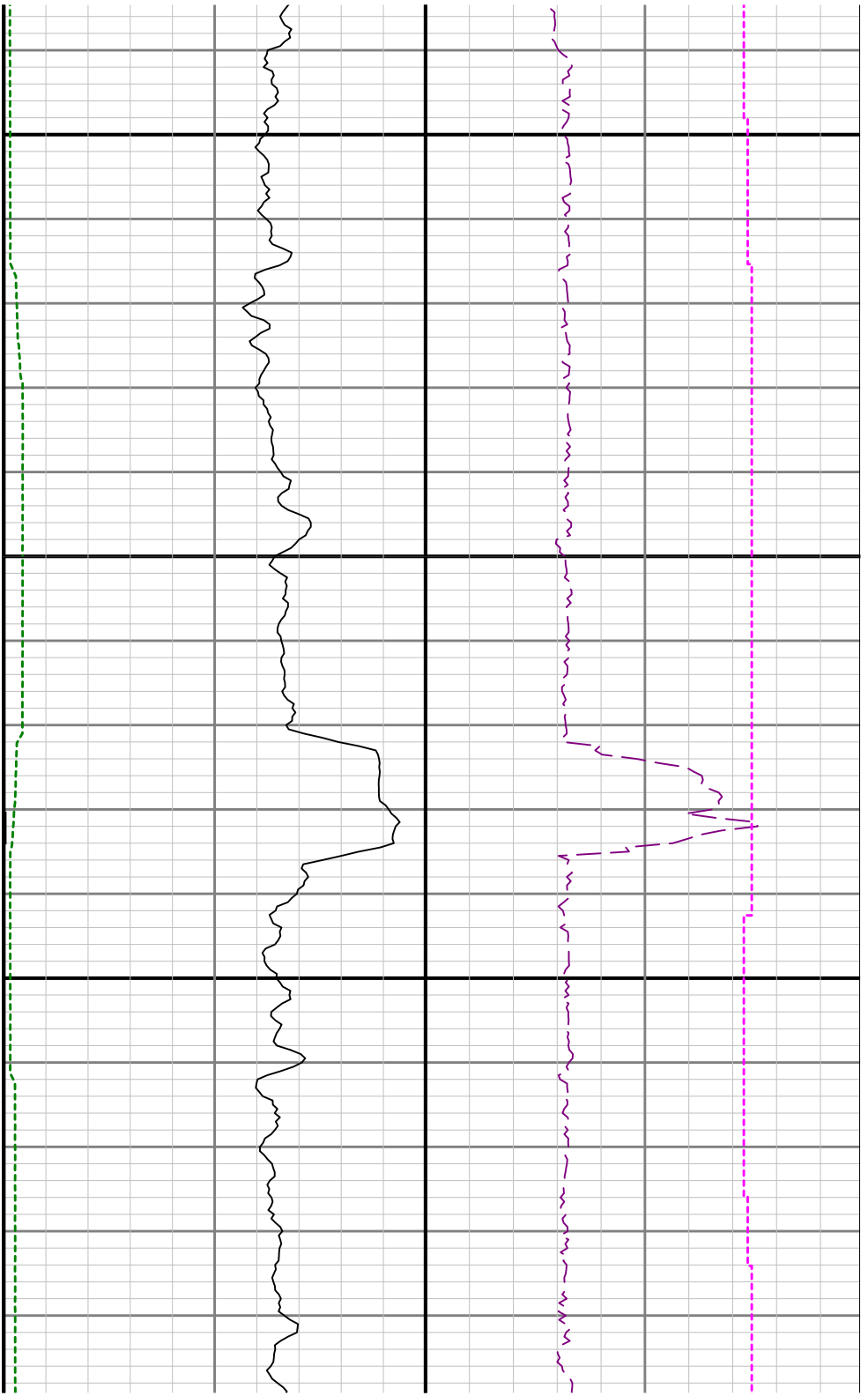

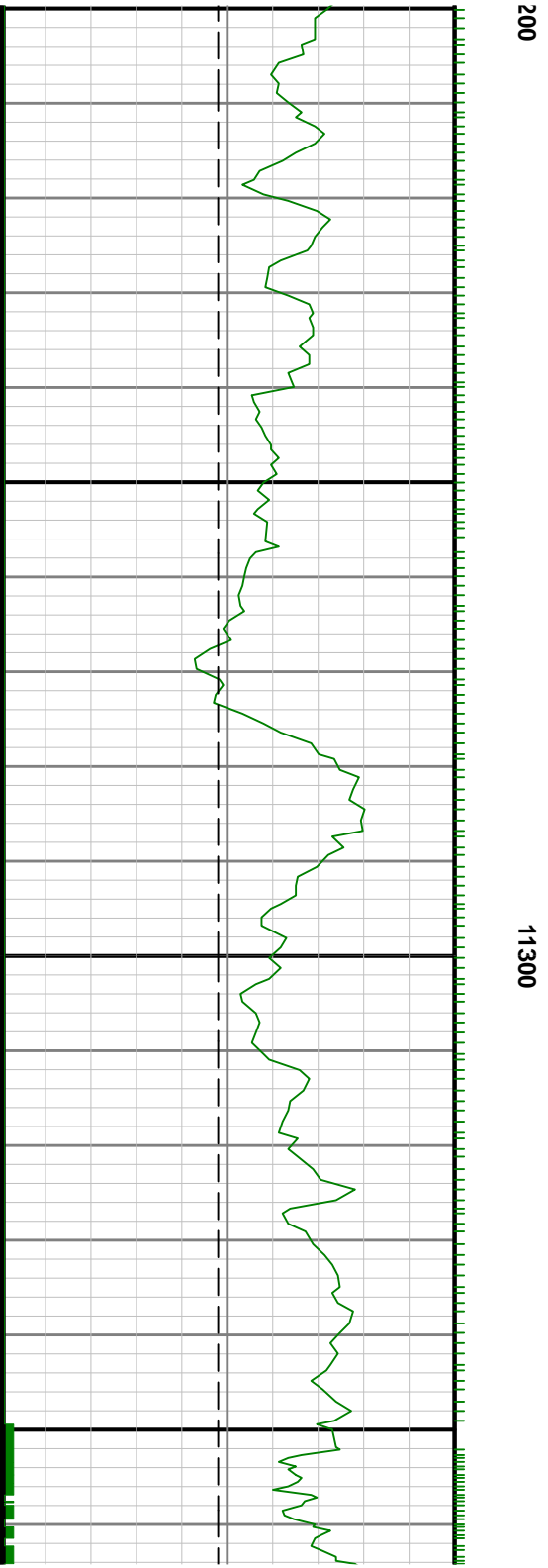
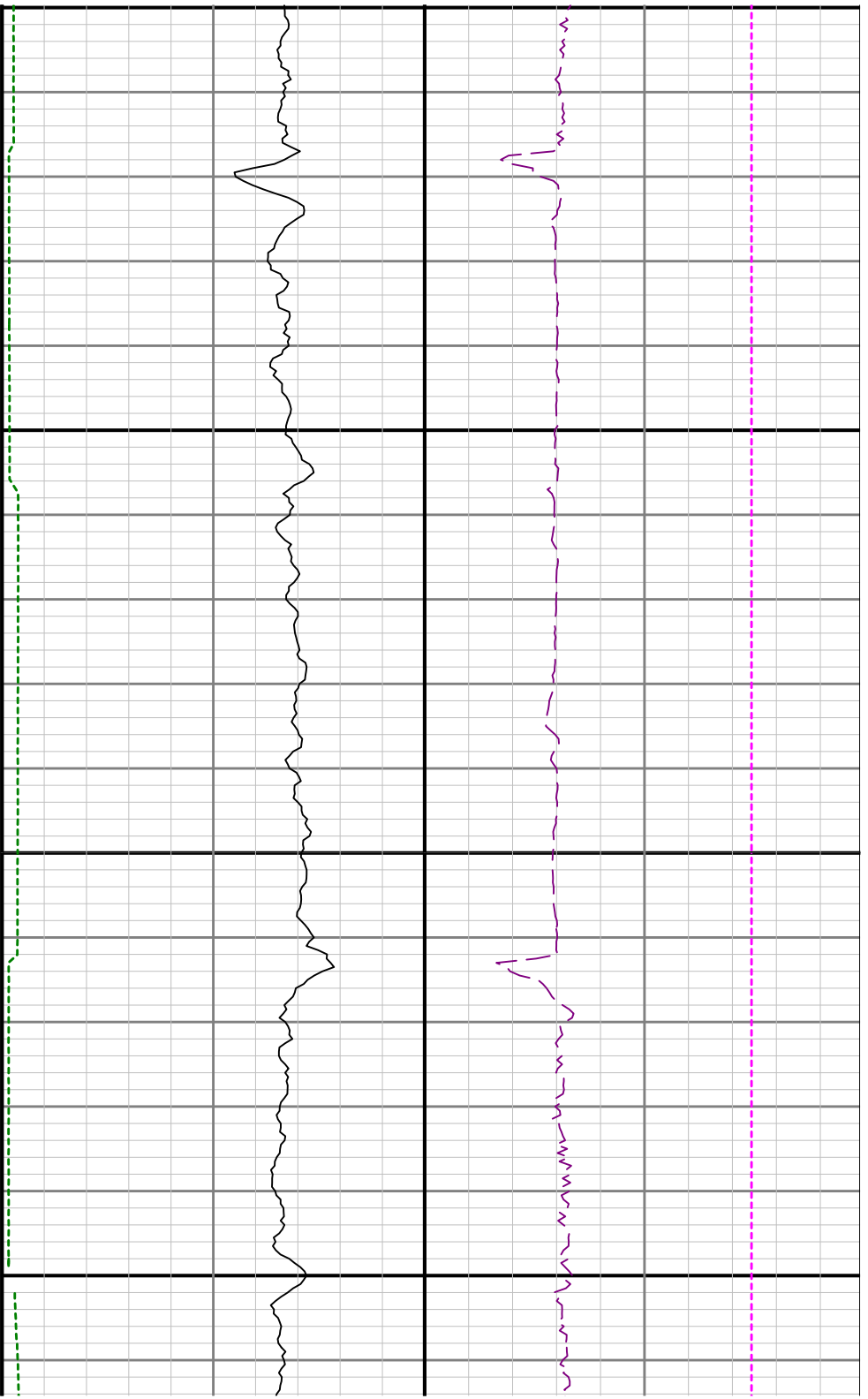



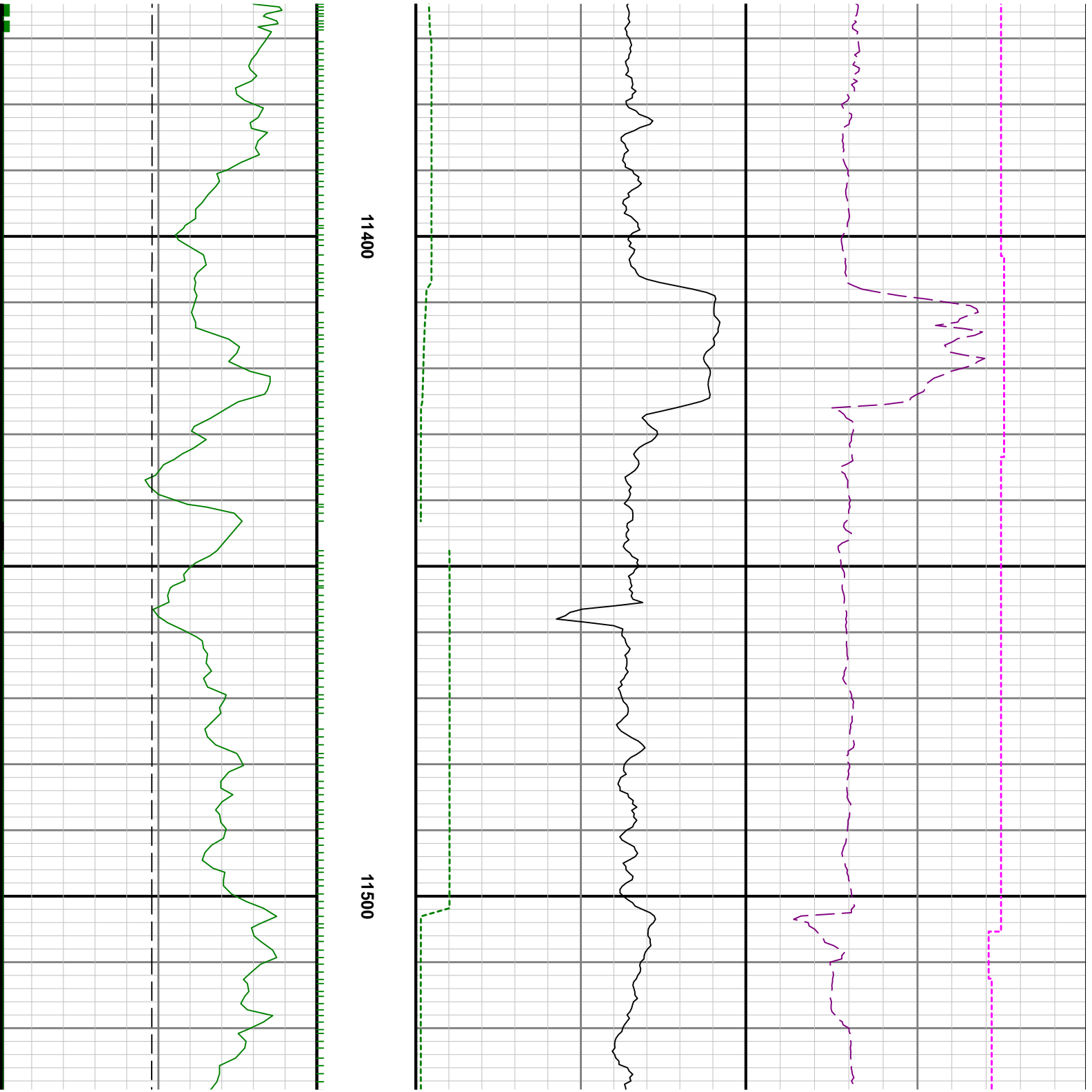

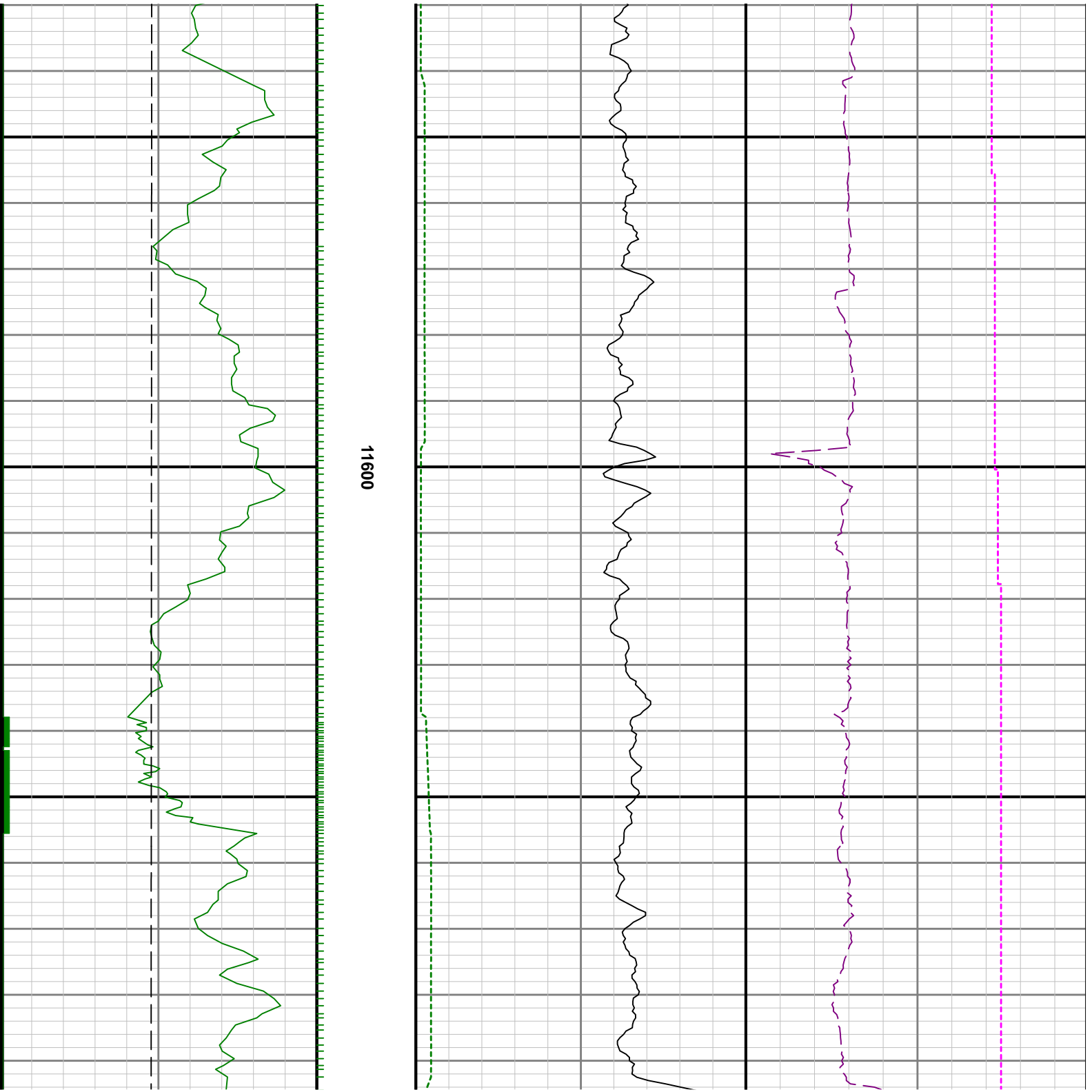

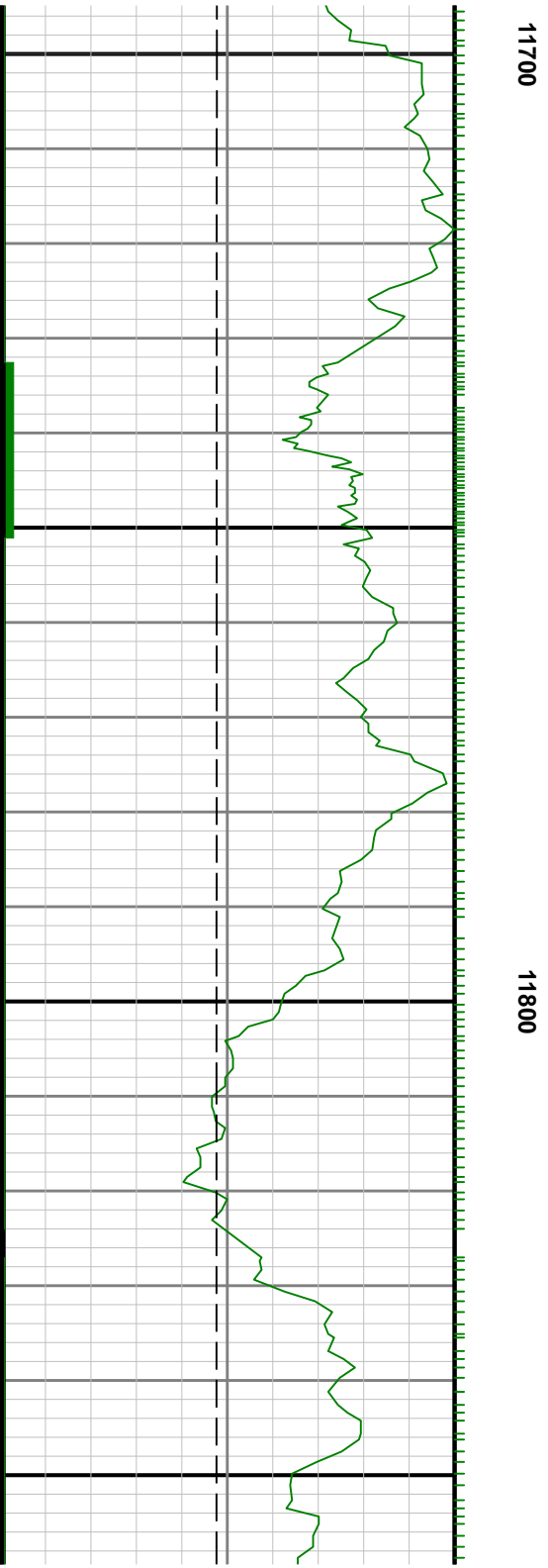
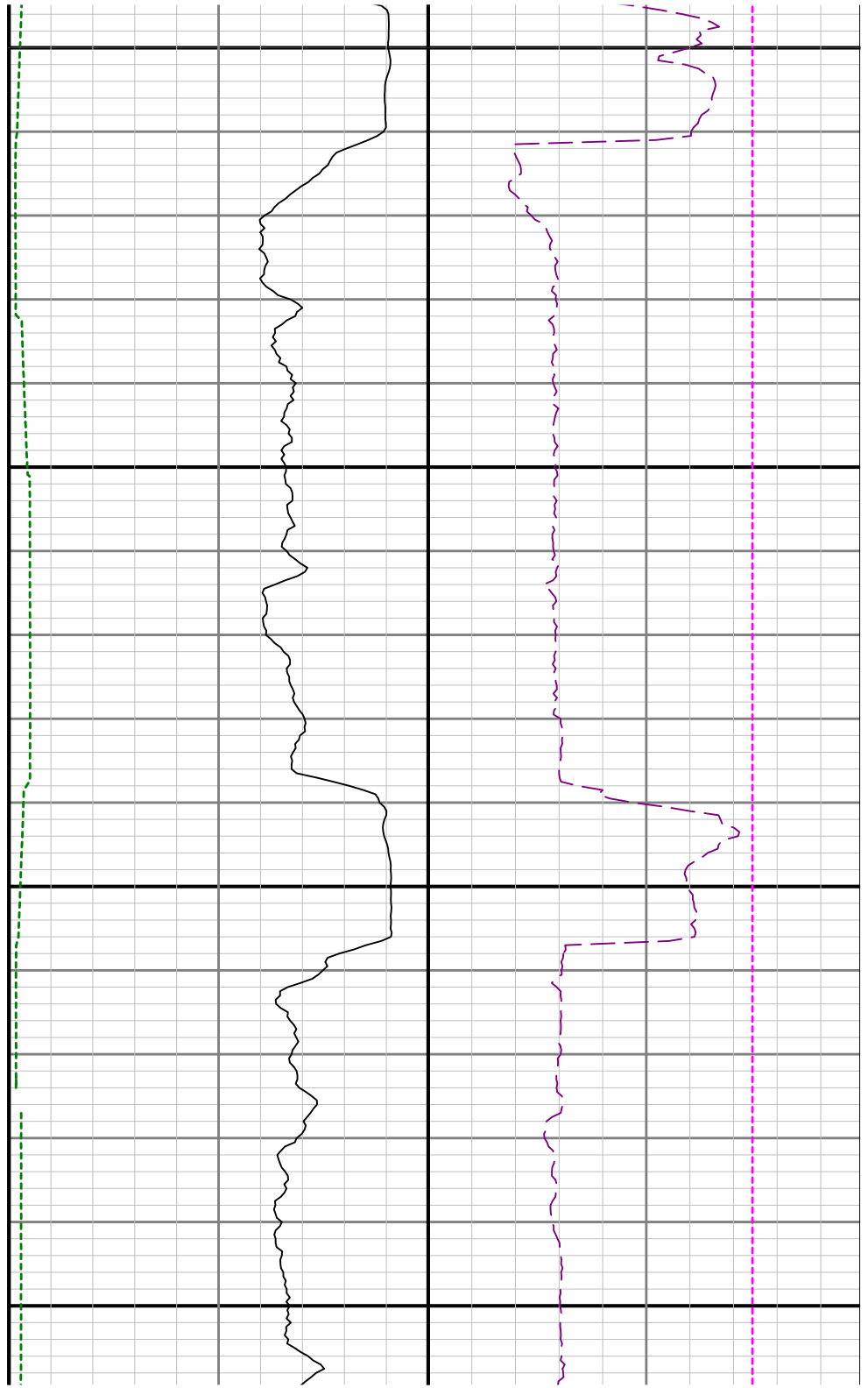

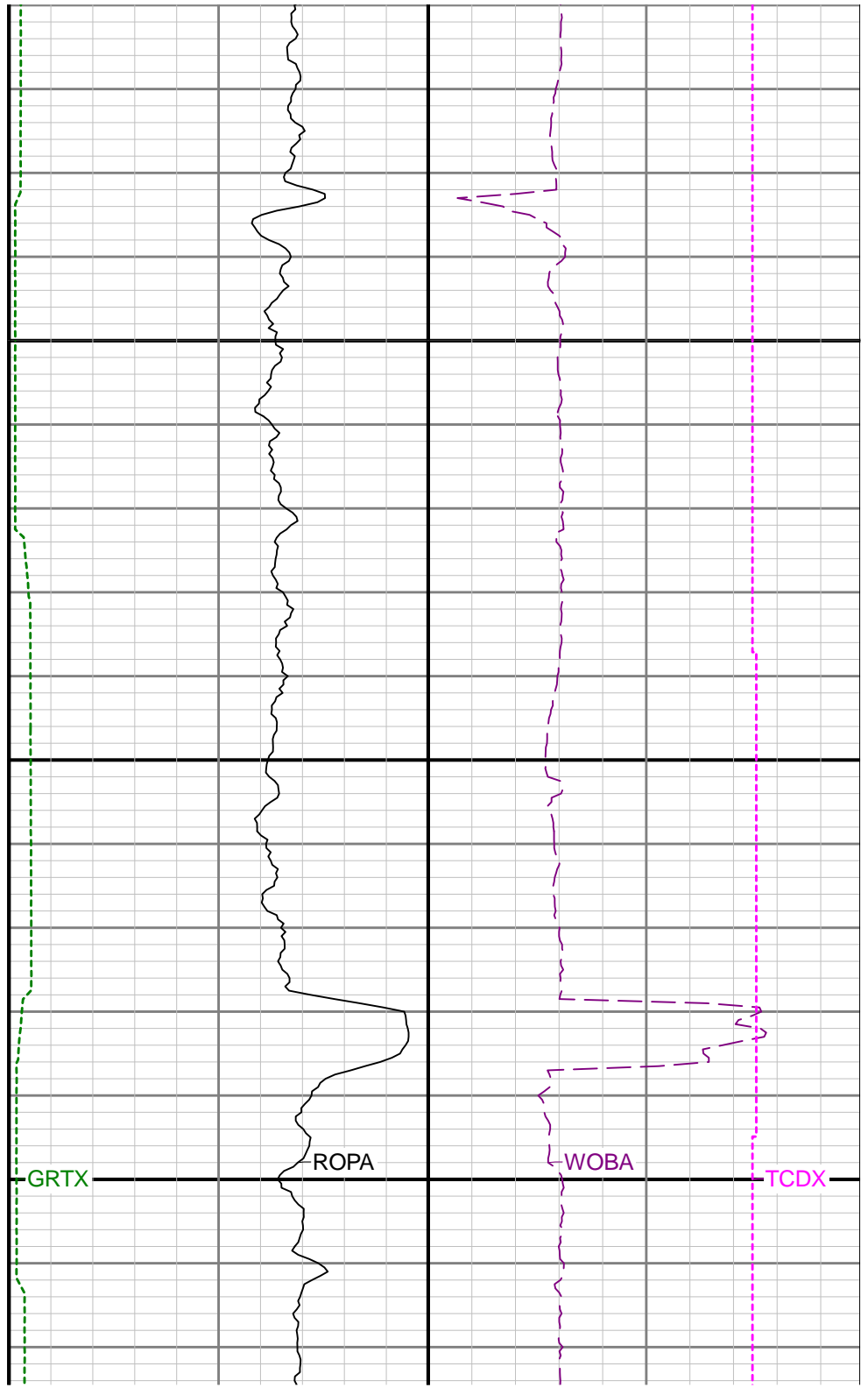
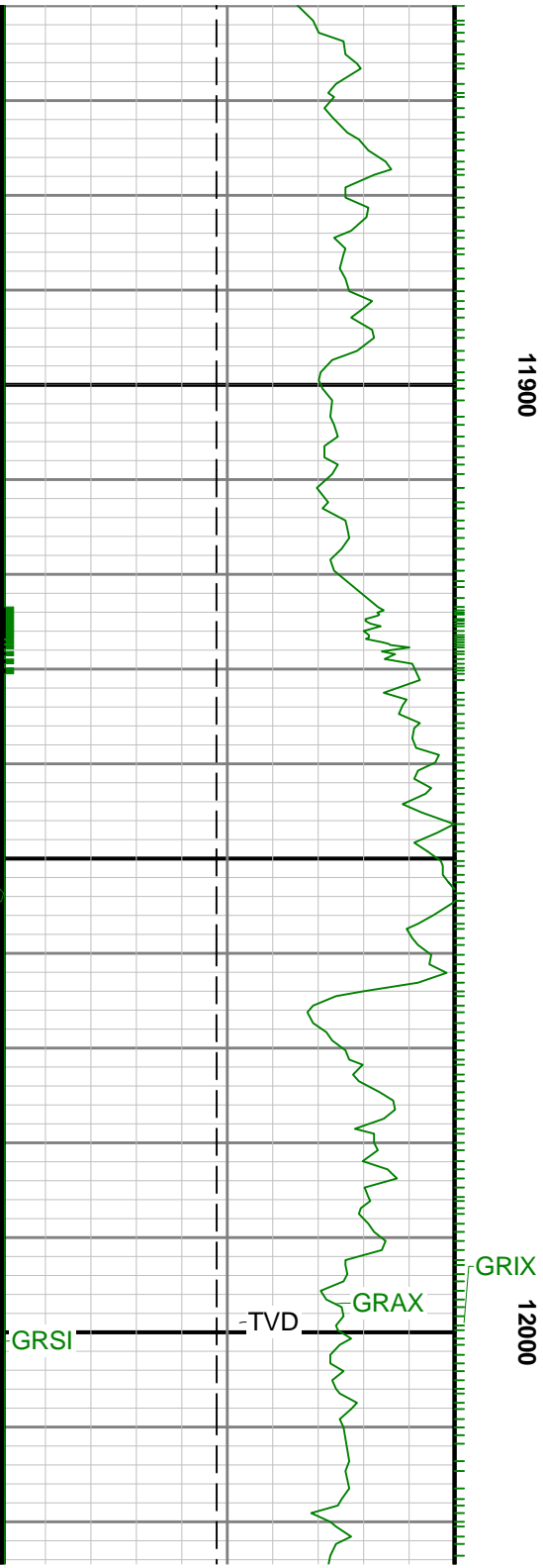

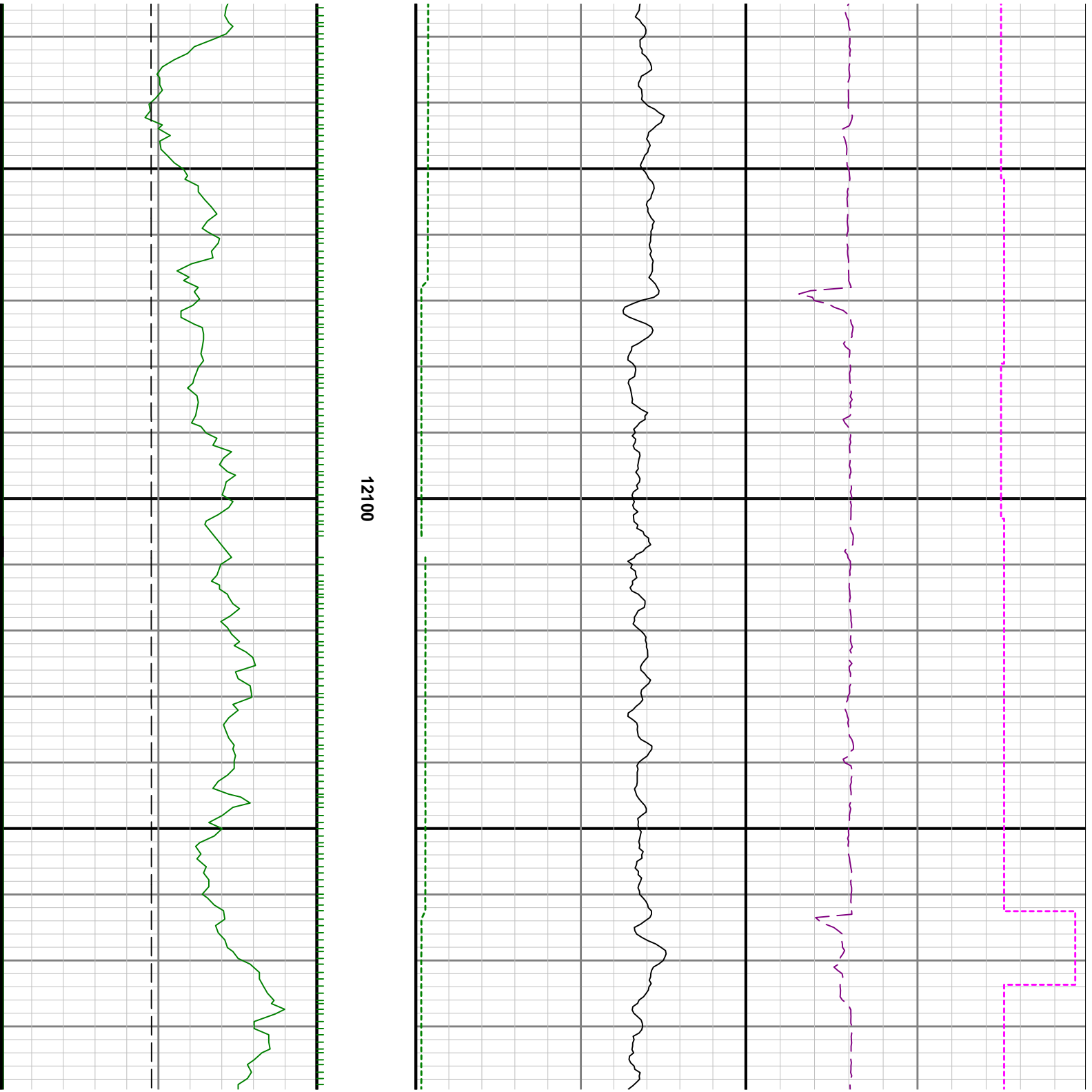

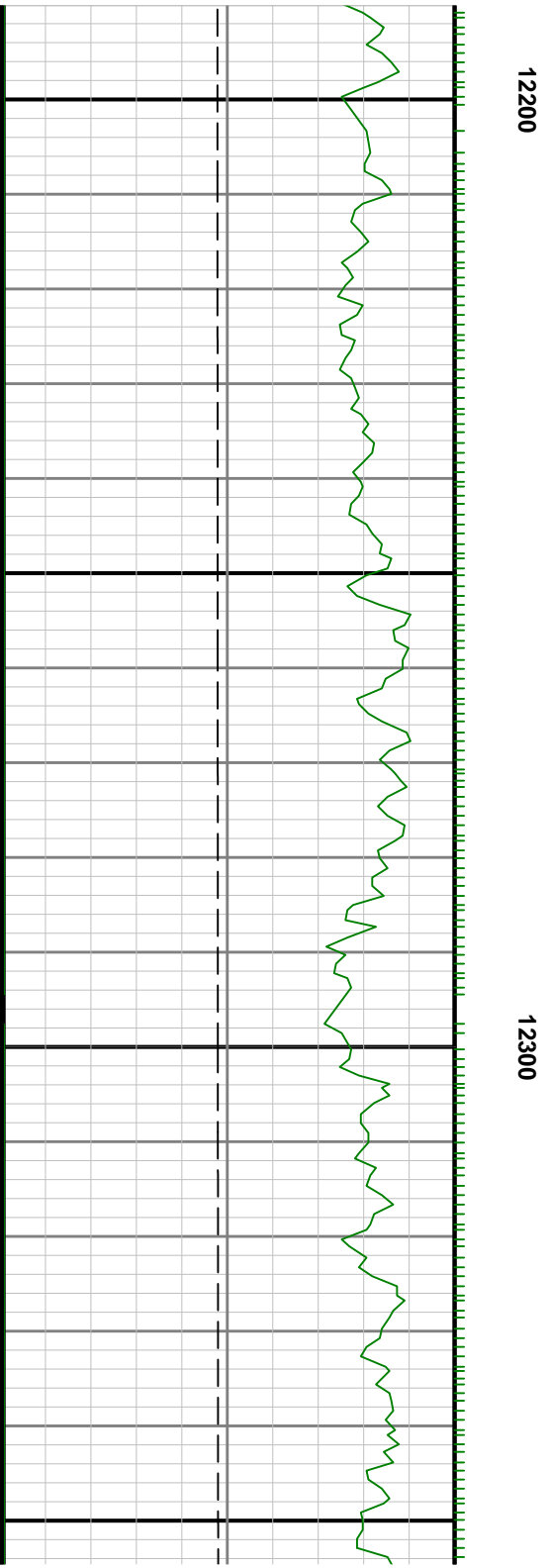
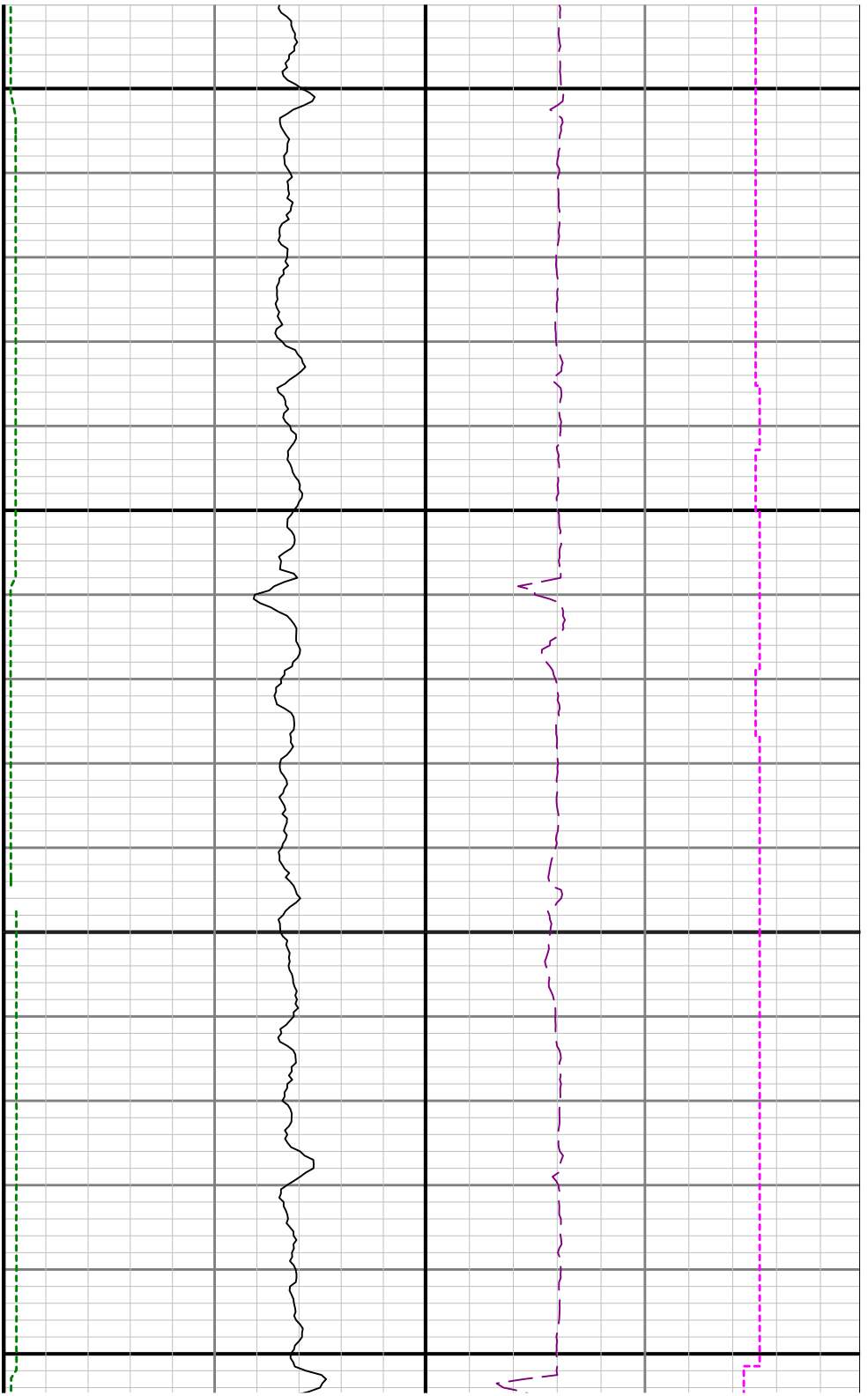



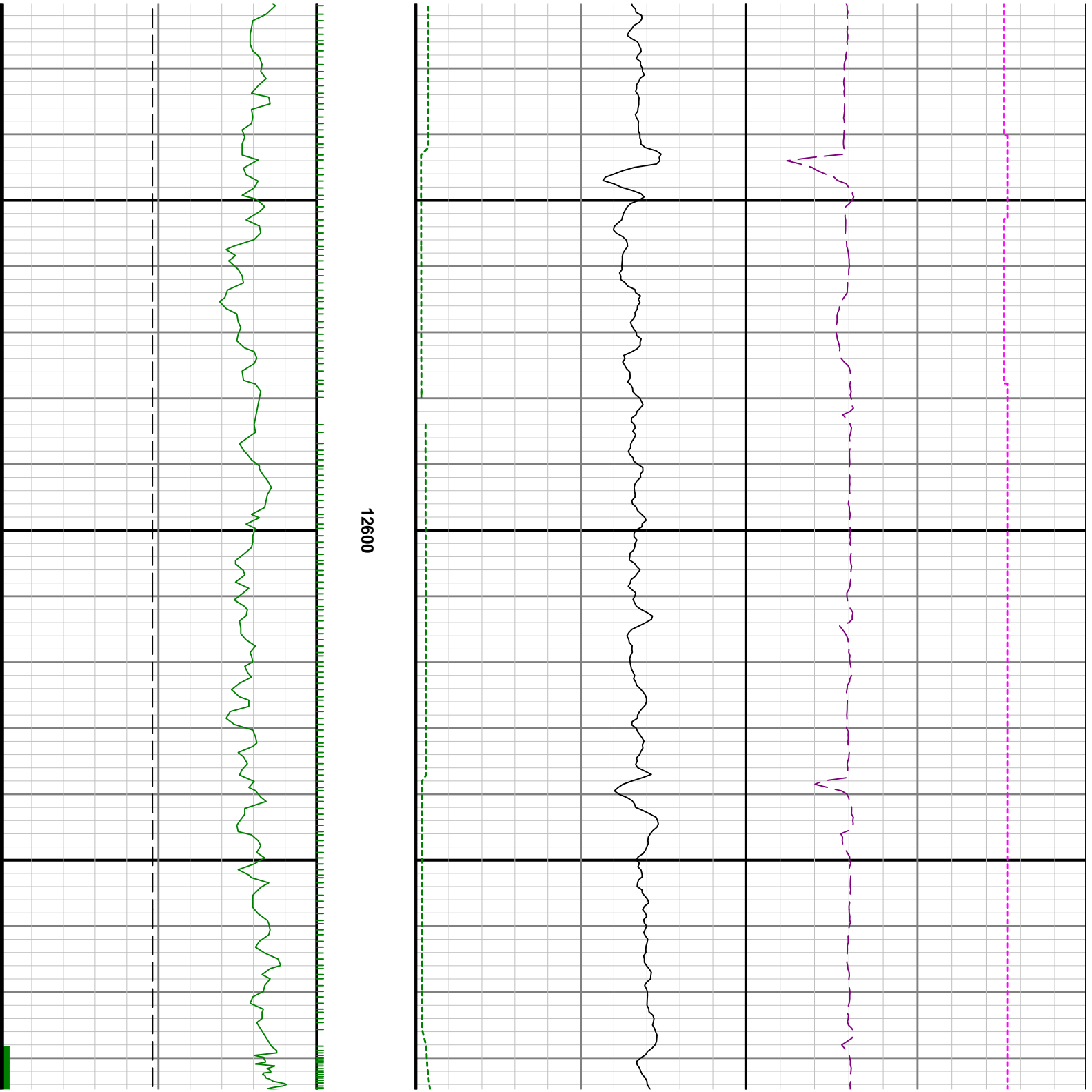



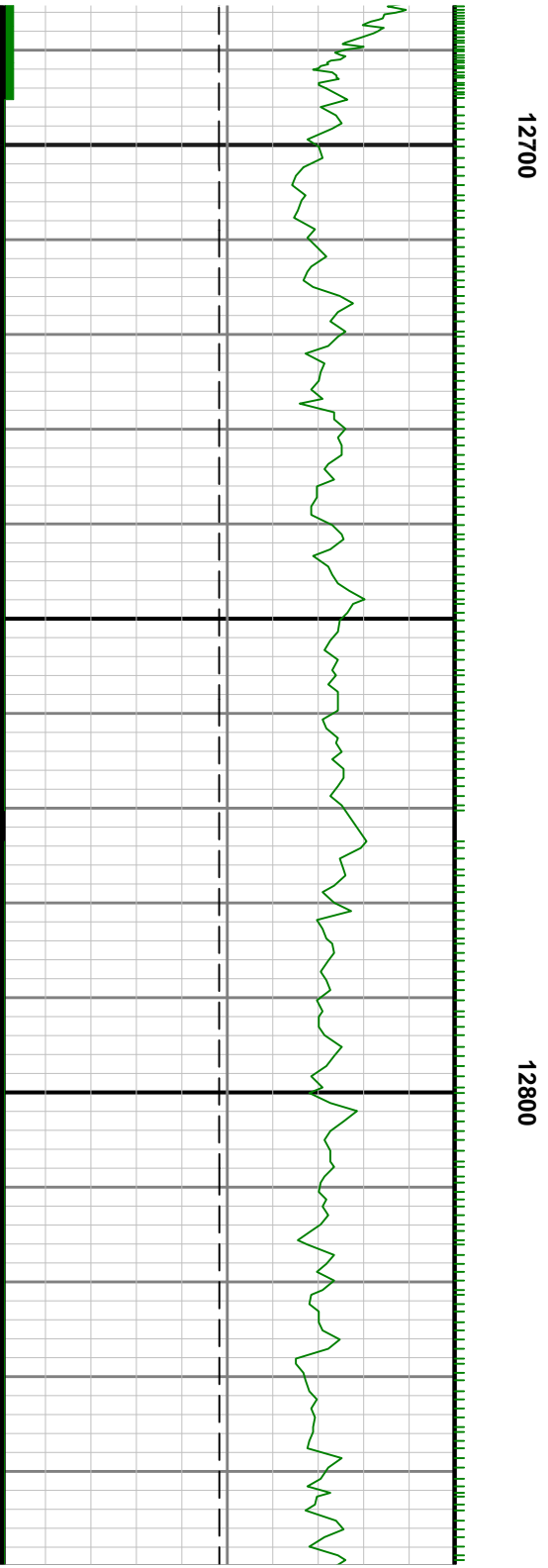
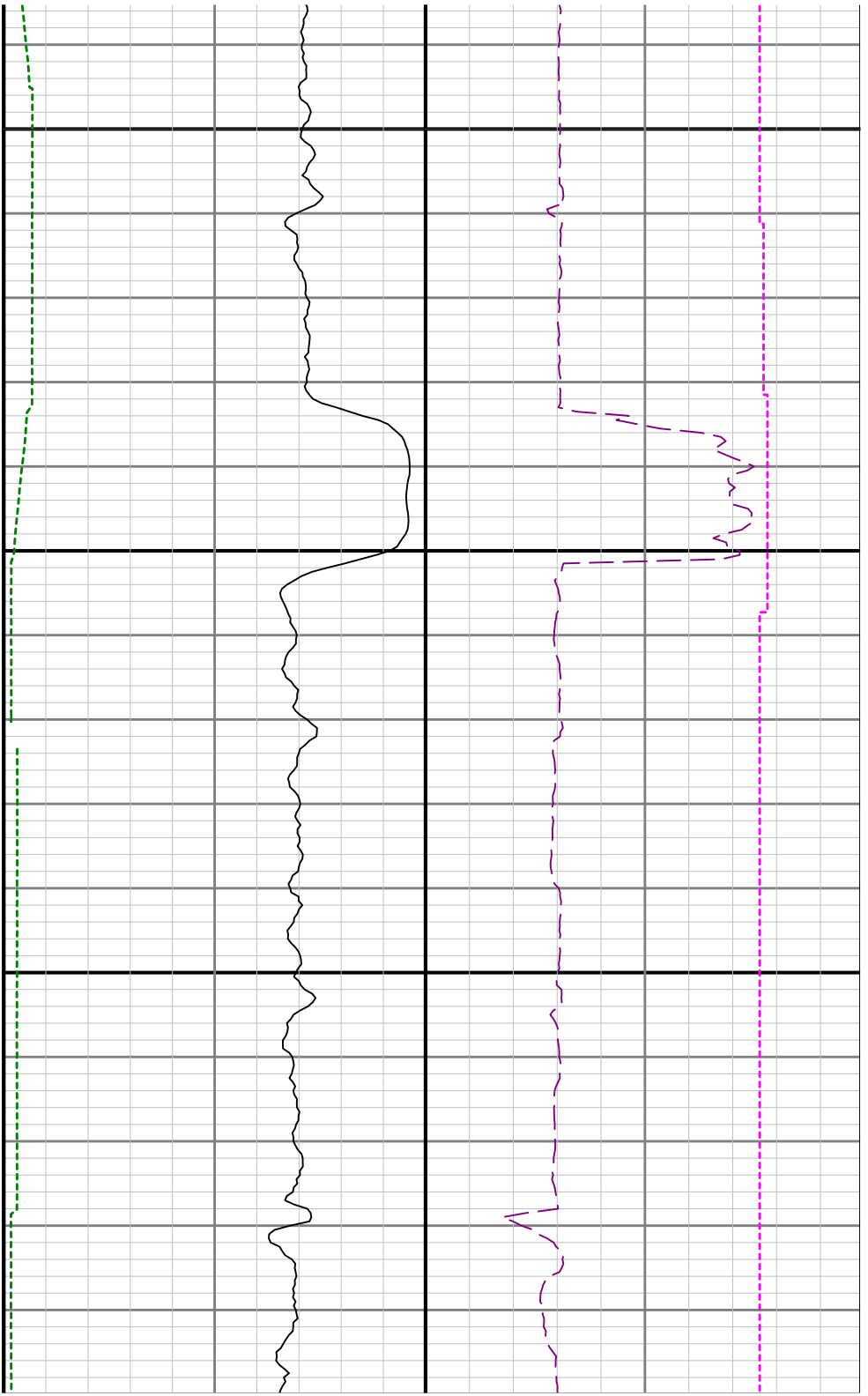

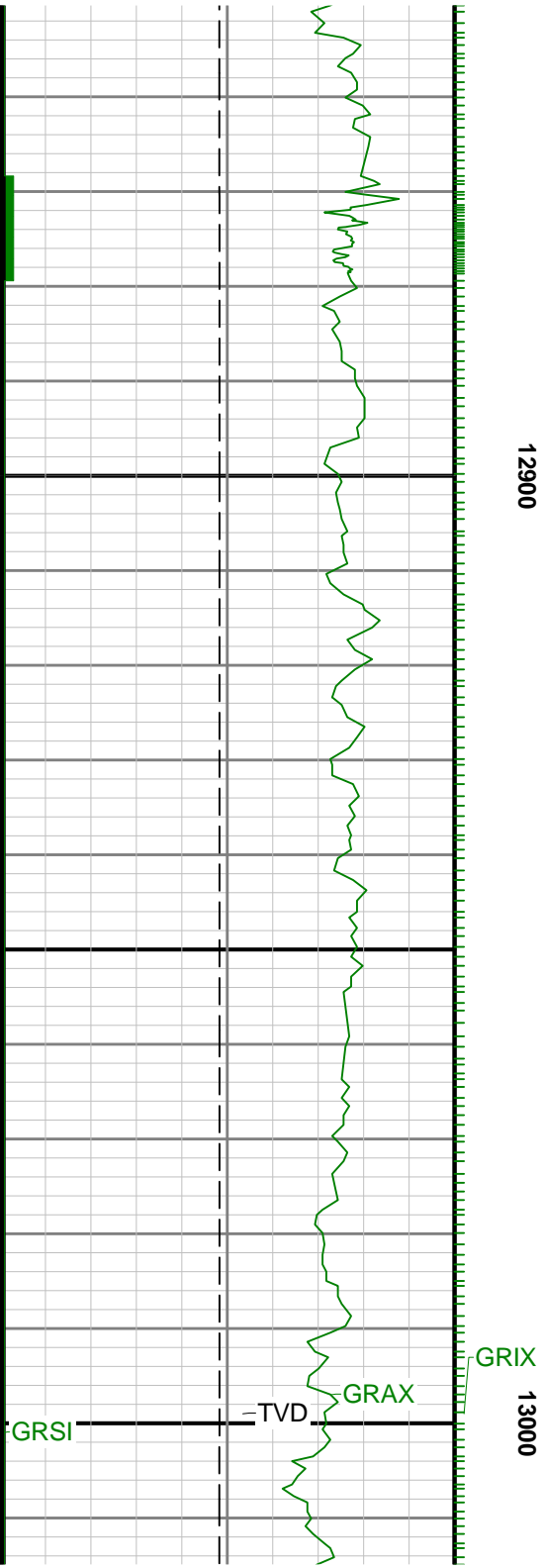

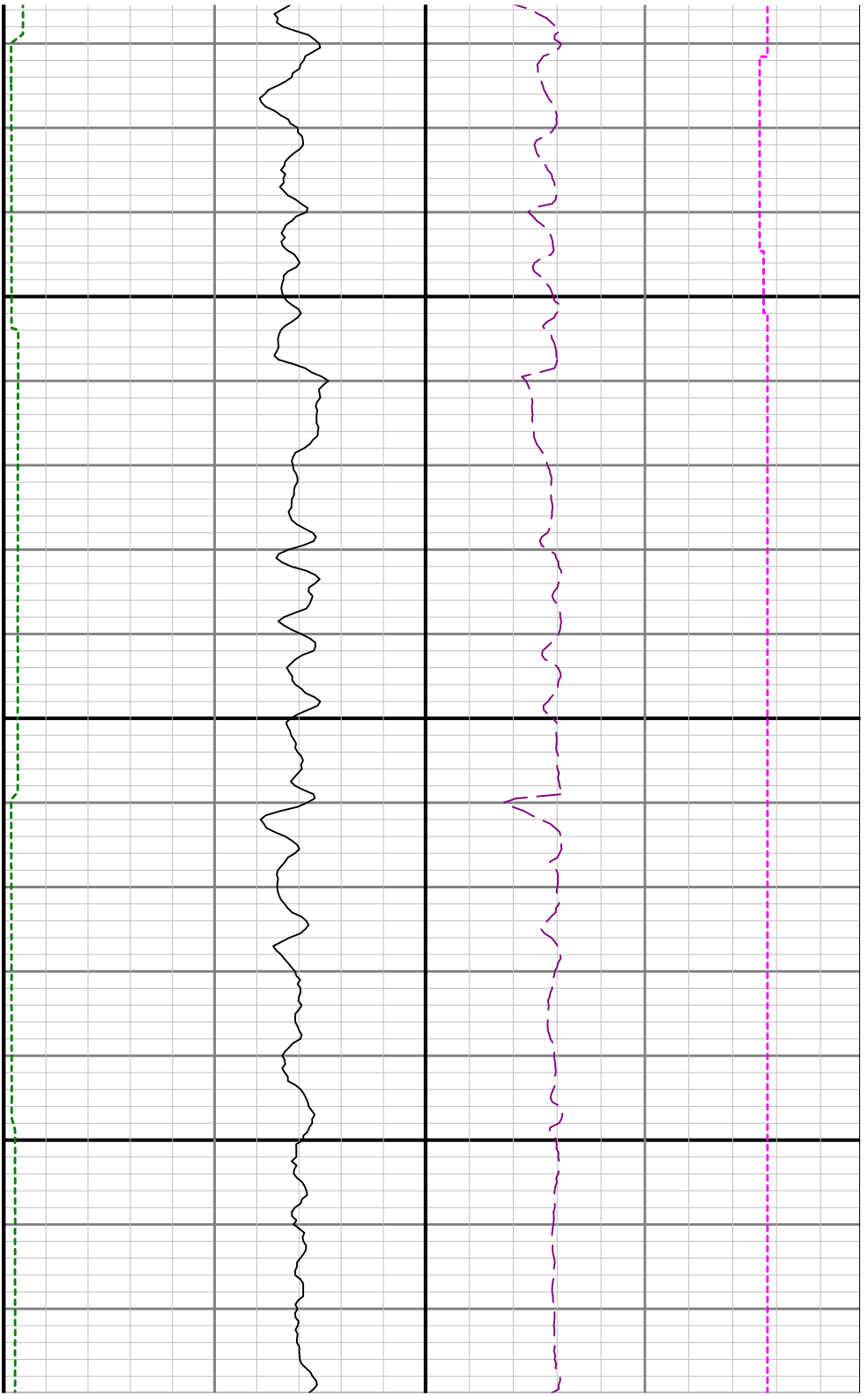

13100

