



02494427

STATE OF COLORADO
OIL AND GAS CONSERVATION COMMISSION
DEPARTMENT OF NATURAL RESOURCES

COLO. OIL & GAS CONS. COMM.

RECEIVED

APR 10 1984



APPLICATION
FOR PERMIT TO DRILL, DEEPEN, OR RE-ENTER AND OPERATE

1a. TYPE OF WORK DRILL <input checked="" type="checkbox"/> DEEPEN <input type="checkbox"/> RE-ENTER <input type="checkbox"/>			5. LEASE DESIGNATION AND SERIAL NO.	
b. TYPE OF WELL OIL WELL <input checked="" type="checkbox"/> GAS WELL <input type="checkbox"/> OTHER <input type="checkbox"/> SINGLE ZONE <input type="checkbox"/> MULTIPLE ZONE <input type="checkbox"/>			6. IF INDIAN, ALLOTTEE OR TRIBE NAME	
2. NAME OF OPERATOR High Summit Oil & Gas, Inc.			7. UNIT AGREEMENT NAME	
3. ADDRESS OF OPERATOR 3817 Carson St., Evans, CO 80620			8. FARM OR LEASE NAME Lilian	
4. LOCATION OF WELL (Report location clearly and in accordance with any State requirements.) At surface 660 FSL 660 FWL SW $\frac{1}{4}$ SW $\frac{1}{4}$ <i>C SWSW</i> At proposed prod. zone same			9. WELL NO. #1	
14. DISTANCE IN MILES AND DIRECTION FROM NEAREST TOWN OR POST OFFICE 4 miles East of Gill, Colorado			10. FIELD AND POOL, OR WITNESS Wildcat ✓	
15. DISTANCE FROM PROPOSED LOCATION TO NEAREST PROPERTY OR LEASE LINE, FT. (Also to nearest drlg. line, if any) 660'			11. SEC., T., R., M., OR BLK. AND SURVEY OR AREA Sec. 29-T6N-R63W ✓	
16. NO. OF ACRES IN LEASE* 640			12. COUNTY Weld ✓	
17. NO. OF ACRES AND/OR DRILLING UNIT ASSIGNED TO THIS WELL 40			13. STATE CO	
18. DISTANCE FROM PROPOSED LOCATION TO NEAREST WELL, DRILLING, COMPLETED, OR APPLIED FOR, ON THIS LEASE, FT. None			19. PROPOSED DEPTH 4400'	
20. ROTARY OR CABLE TOOLS Rotary			21. APPROX. DATE WORK WILL START 4/14/84	
21. ELEVATIONS (Show whether DF, RT, GR, etc.) 4575' GR			22. APPROX. DATE WORK WILL START 4/14/84	
23. PROPOSED CASING AND CEMENTING PROGRAM				
SIZE OF HOLE	SIZE OF CASING	WEIGHT PER FOOT	SETTING DEPTH	QUANTITY OF CEMENT
12 $\frac{1}{4}$	8 5/8	24	300' ✓	250 sacks
7 7/8	5 $\frac{1}{2}$	15.5	4400'	125 sacks
24. IS SURFACE OWNER A PARTY TO LEASING AGREEMENT? YES <input checked="" type="checkbox"/> NO <input type="checkbox"/> If NO, surface bond must be on file.				
* DESCRIBE LEASE				

Entire Section 29, T6N, R63W, Weld Co., Colorado ✓

OPER. NO. 40025
DRLR. NO. 99999
FIELD NO. 99999
LEASE NO. SN5D
FORM CD. SN5D

✓ Survey Plat To Follow

Verbal OK 4/10/84 JRM

SIGNED Ray Hutchison TITLE Field Supervisor DATE 4/10/84

(This space for Federal or State Office use)

PERMIT NO. 84428 APPROVAL DATE APR 18 1984 EXPIRATION DATE AUG 10 '84

APPROVED BY William R. Smith TITLE DIRECTOR DATE APR 18 1984
CONDITIONS OF APPROVAL, IF ANY. O & G Cons. Comm.

COMPLY WITH RULE 317
(PARAGRAPHS C & K) PERTAINING
TO PROTECTION OF FRESH WATER ZONES

See Instructions On Reverse Side

A.P.I. NUMBER

05 123 11766



02494428

VERBAL REQUEST

NOTICE OF INTENTION TO DRILL _____

Bonding Status _____

NOTICE OF INTENTION TO ABANDON X _____OTHER Ridgefield Drlg. (Cont.) _____

X	

COMPANY High Summit O+G ADDRESS _____BY Ray Hutchinson Geol. PHONE NO. _____ Ext. _____
TitleWELL NO. 1 LEASE LillianCOUNTY Weld FIELD W.C.Location SWSW Sec. 29 Twp. 6N Range 63W Meridian 6
_____ ft from _____ Section line, and _____ ft from _____ Section line
N or S E or WESTIMATED DATE OF WORK 4-28-84 ESTIMATED TIME _____DETAILS OF PLAN OF WORK: T.D. 4500 FORMATION SussexSURFACE CASING 8 5/8" @ 317'No DST's - Shows Mud 9.6 #25 sat @ 317'10 sat @ surface w/ plateAPPROVED BY J. A. McFee DATE 4-28-84



02494429

CERTIFICATE OF SURVEY
for
High Summit Oil and Gas Co.
Weld County, Colorado

RECEIVED

APR 20 1984

COLO. OIL & GAS CONS. COMM.

T6N R63W 6PM

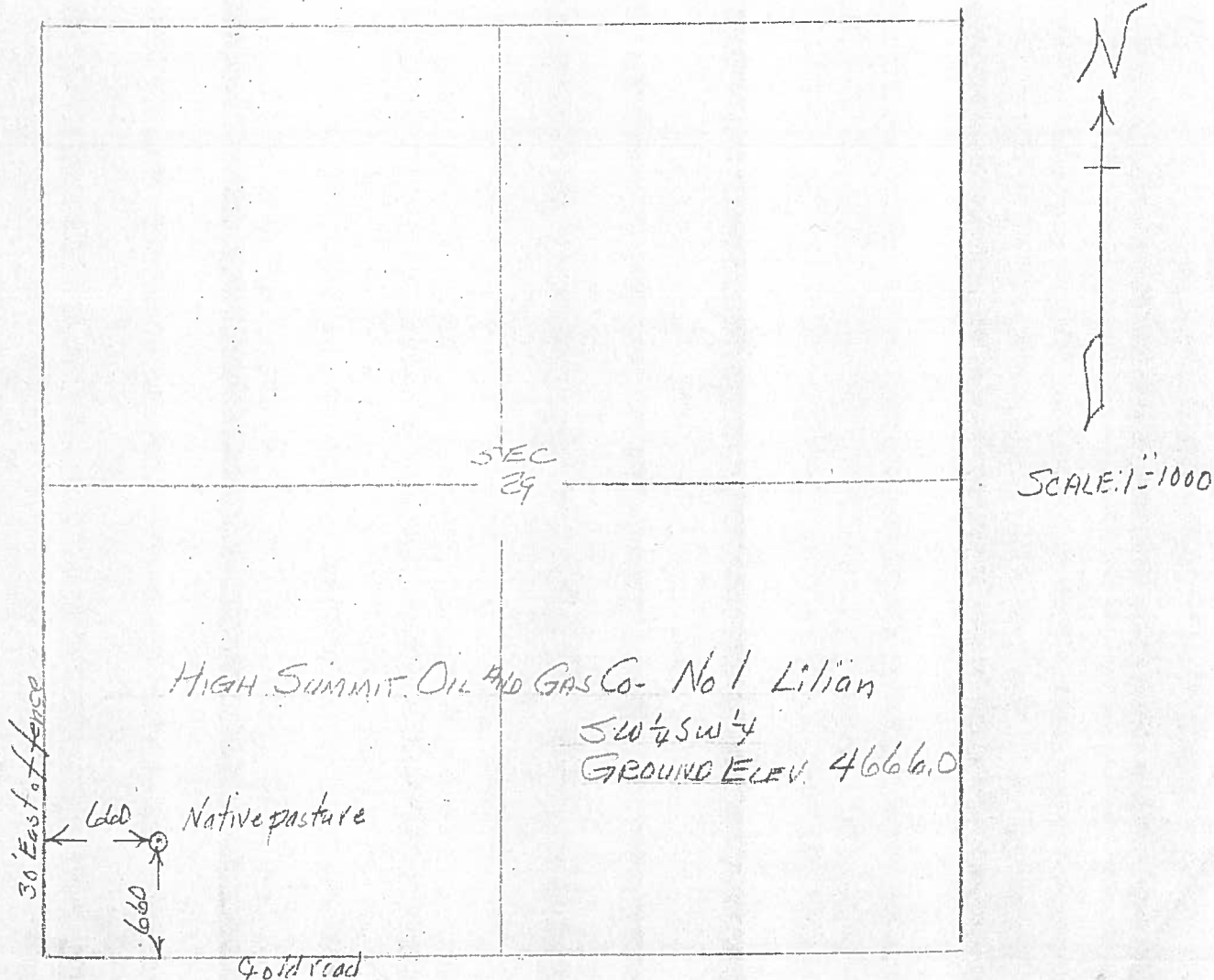

I hereby certify that the above plat is an accurate representation of a correct survey showing the location of High Summit Oil and Gas Co. No. 1 Lilian Oilwell in SW $\frac{1}{4}$ SW $\frac{1}{4}$ Ser. 29 T6N R63W 6PM. The elevation of the ground at the stake is 4666.0 feet above sea level from U.S.C.S. Bench Mark.

Fort Morgan, Colorado
April 12, 1984

Basil J. Osborne
Registered Professional Engineer
State of Colorado