



Radial Bond Log
Gamma Ray/CCL

Company Bayswater Exploration
Well Arellano Q-10-9HN
Field Wattenberg
County Weld State Colorado

Location: API #: 05-123-41108
NE 1/4 & SE 1/4
SEC 10 TWP 5N RGE 65W
Permanent Datum Ground Level Elevation 4,616'
Log Measured From Ground Level
Drilling Measured From 23' Above Permanent Datum
Other Services
N/A
Elevation
K.B. 4,593'
D.F. 4,592'
G.L. 4,616'

Date 15-July-2015

Run Number One
Depth Driller 13,997'
Depth Logger 6,964'
Bottom Logged Interval 6,954'
Top Log Interval Surface
Open Hole Size N/A
Type Fluid Water
Density / Viscosity N/A
Max. Recorded Temp. N/A
Estimated Cement Top
Time Well Ready Upon Arrival
Time Logger on Bottom 202
Equipment Number
Location Ault, CO
Recorded By Chris Blankenhorn
Witnessed By Caleb Brewer

Borehole Record
Run Number Bit From To Size Weight From To

Casing Record
Surface String Size 9 5/8" Wgt/Ft 36# Top Surface 790' Bottom 790'
Prot. String 7" 29# Surface 7,345'
Production String
Liner 4 1/2" 13.5# 6,956' 13,997'

<<< Fold Here >>>

All interpretations are opinions based on inferences from electrical or other measurements and we cannot and do not guarantee the accuracy or correctness of any interpretation, and we shall not, except in the case of gross or willful negligence on our part, be liable or responsible for any loss, costs, damages, or expenses incurred or sustained by anyone resulting from any interpretation made by any of our officers, agents or employees. These interpretations are also subject to our general terms and conditions set out in our current Price Schedule.

Comments

Thank you for using Cutters Wireline Services.
Your crew today: C. Blankenhorn, D. Morrow, J. Wilson, AJ Martin

720-289-8668

Calibration Report

Database File: bayswater arellano q-10-9hn.db
Dataset Pathname: merge.1
Dataset Creation: Wed Jul 15 17:03:57 2015 by Calc 7.0 B1

Serial Number:	275D_with_INC	
Tool Model:	275D_INC	
Performed:	Tue Jan 15 11:42:10 2013	
Calibrator Value:	300.0	GAPI
Background Reading:	0.0	cps
Calibrator Reading:	400.0	cps
Sensitivity:	0.7375	GAPI/cps

Inclinometer Calibration Report

Performed:	Fri Apr 04 16:42:15 2008				
	Low Read.	High Read.	Low Ref.	High Ref.	
X Accelerometer	-3579.00	3617.00	-1.00	1.00	gee
Y Accelerometer	-3671.40	3529.80	-1.00	1.00	gee
Z Accelerometer	-20.40	3584.00	0.00	1.00	gee

Segmented Cement Bond Log Calibration Report

Serial Number:	110217	
Tool Model:	Probe	
Calibration Casing Diameter:	7.000	in
Calibration Depth:	1740.880	ft

Master Calibration, performed Wed Jul 15 09:01:08 2015:

	Raw (v)		Calibrated (mv)		Results	
	Zero	Cal	Zero	Cal	Gain	Offset
3'	0.019	0.586	1.000	62.165	107.781	1.000
CAL	0.003	0.537				
5'	0.013	0.605	1.000	62.165	103.180	-0.309
SUM						
S1	0.030	0.538	0.250	100.000	196.289	-5.635
S2	0.010	0.656	0.250	100.000	154.372	-1.282
S3	0.005	0.726	0.250	100.000	138.306	-0.435
S4	0.001	0.677	0.250	100.000	147.762	0.032
S5	0.027	0.590	0.250	100.000	177.176	-4.495
S6	0.031	0.533	0.250	100.000	198.820	-5.990
S7	0.029	0.487	0.250	100.000	217.948	-6.114
S8	0.032	0.478	0.250	100.000	223.724	-6.862

Internal Reference Calibration, performed Wed Jul 15 08:33:35 2015:

	Raw (v)		Calibrated (v)		Results	
	Zero	Cal	Zero	Cal	Gain	Offset
CAL	0.000	0.000	0.003	0.537	1.000	0.000

Air Zero Calibration, performed Tue Jul 14 11:04:53 2015:

	Raw (v)	Calibrated (v)	Results
--	---------	----------------	---------

	Raw (v)	Calibrated (v)	Results
	Zero	Zero	Offset
3'	0.000	0.000	0.000
5'	0.000	0.000	0.000
SUM			
S1	0.000	0.000	0.000
S2	0.000	0.000	0.000
S3	0.000	0.000	0.000
S4	0.000	0.000	0.000
S5	0.000	0.000	0.000
S6	0.000	0.000	0.000
S7	0.000	0.000	0.000
S8	0.000	0.000	0.000



Main Pass @ 1000 PSI

Database File: bayswater arellano q-10-9hn.db
Dataset Pathname: merge.1
Presentation Format: anadarko
Dataset Creation: Wed Jul 15 17:03:57 2015 by Calc 7.0 B1
Charted by: Depth in Feet scaled 1:240

360	TT (usec)	260	0	Amplitude (mV)	100	-5	AMPS2	150	200	VDL	1200	Cement Map
0	GR (GAPI)	150		Amplified Amplitude		-5	AMPS3	150				
0	LTEN (lb)	4000	0	(mV)	10	-5	AMPS4	150				
						-5	AMPS5	150				
						-5	AMPS6	150				
						-5	AMPS7	150				
						-5	AMPS8	150				
						-5	AMPS1	150				

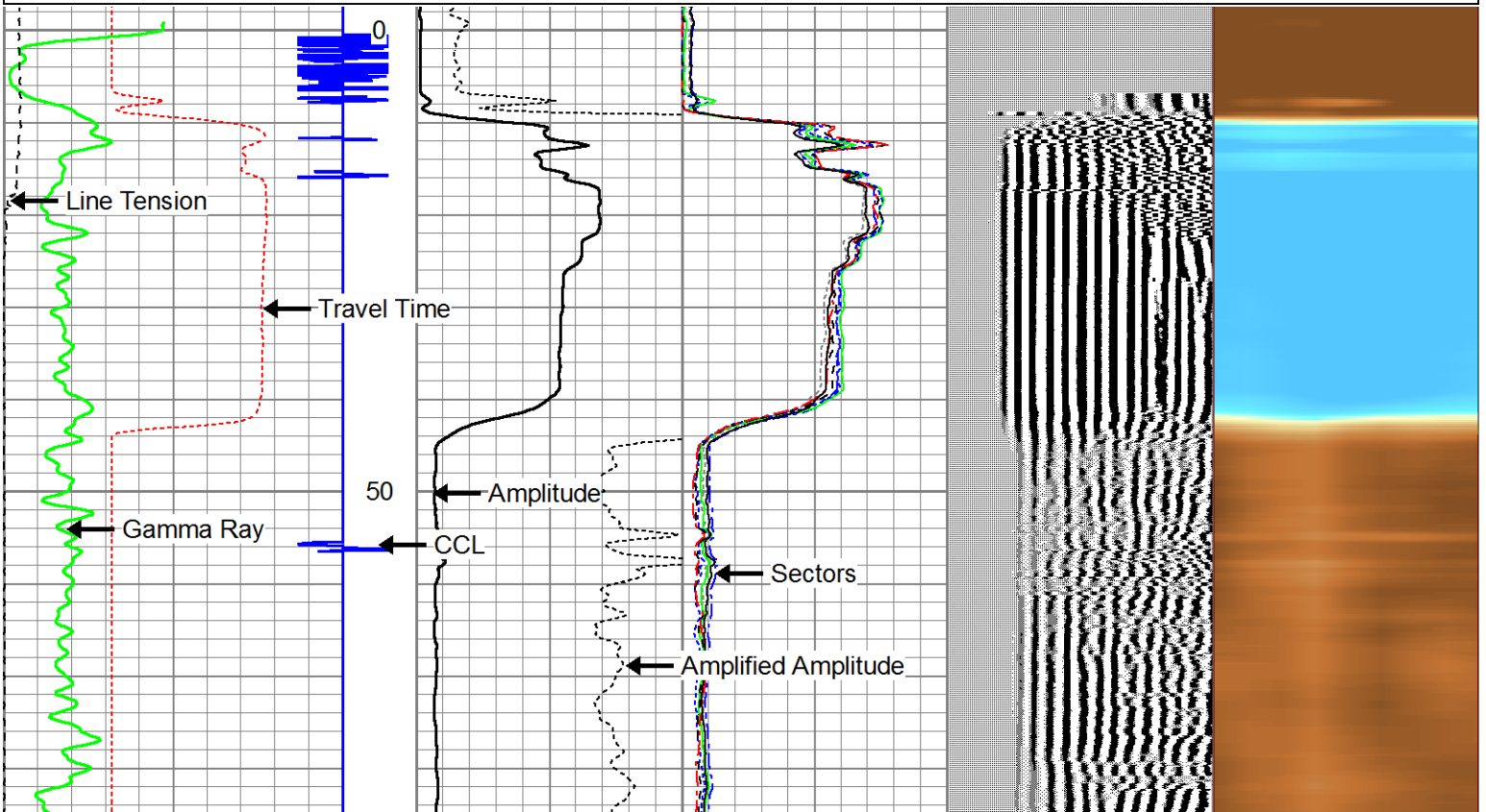

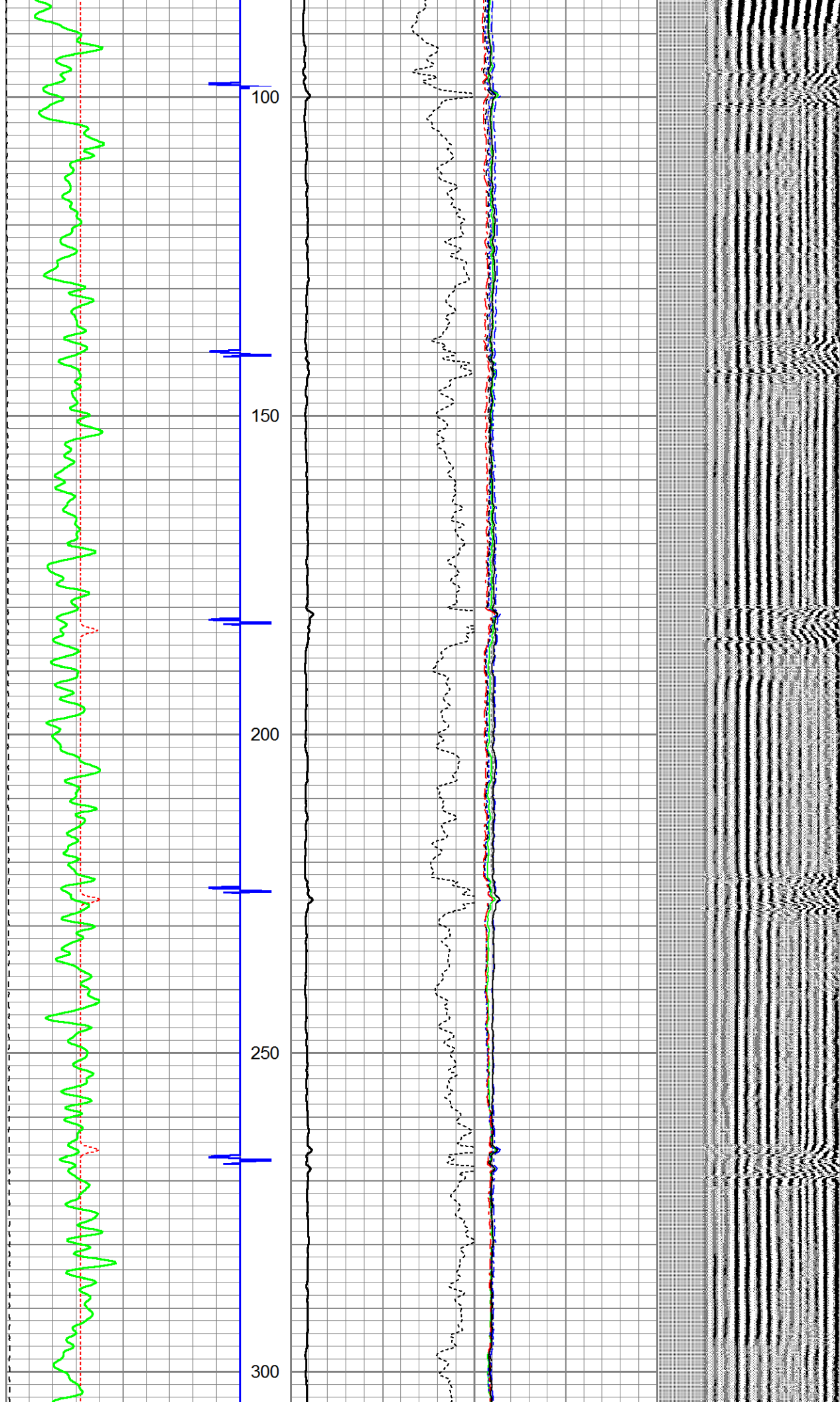

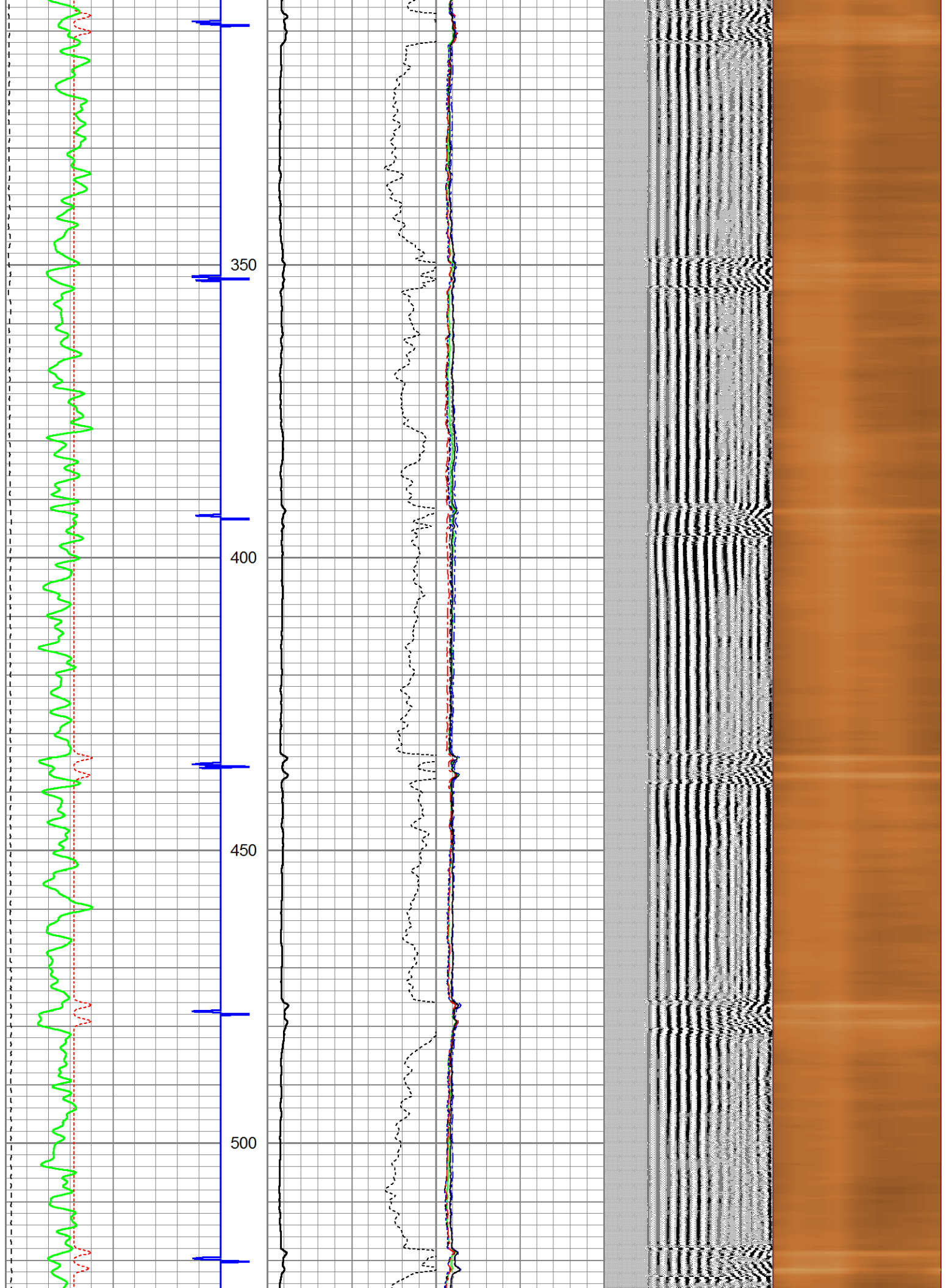

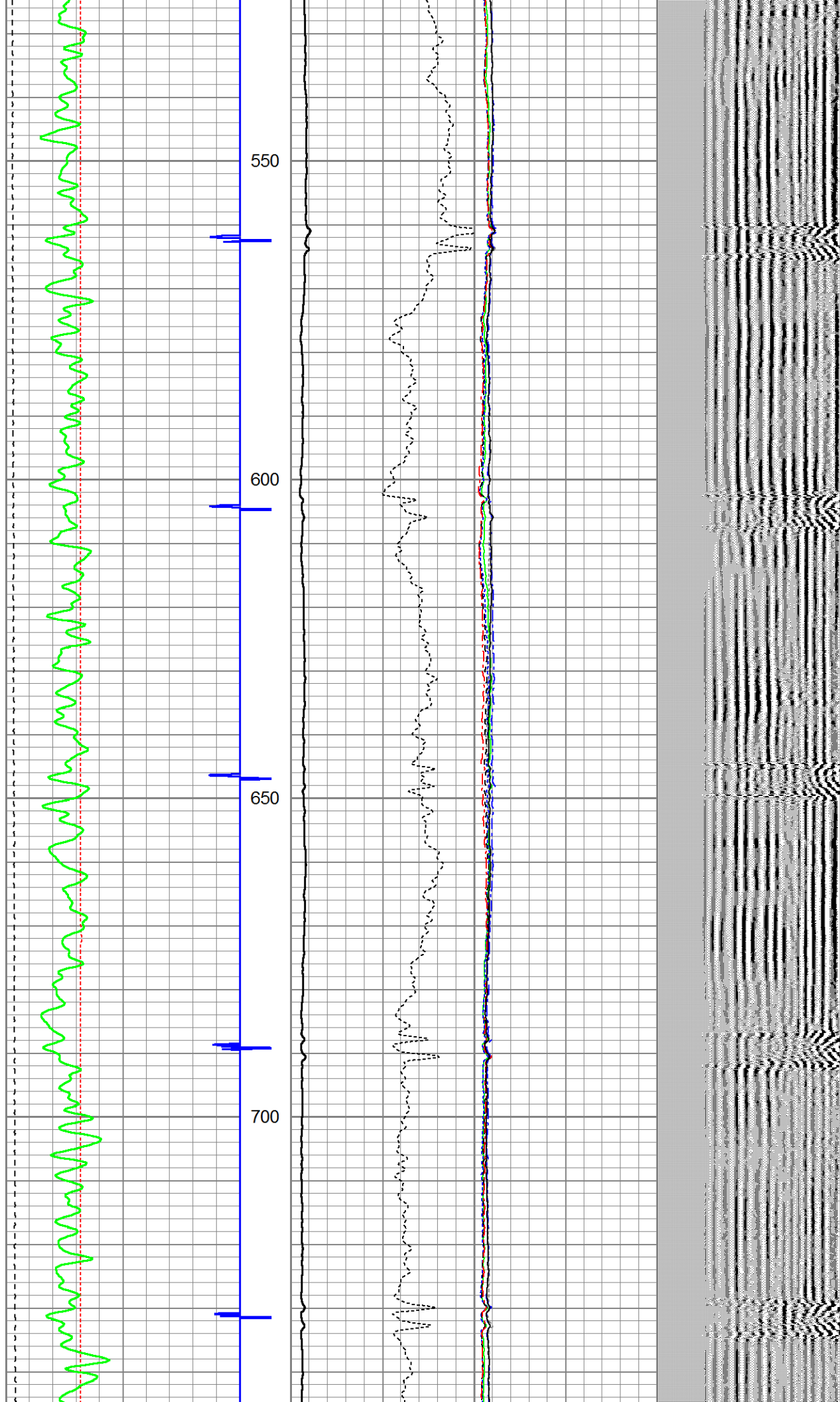

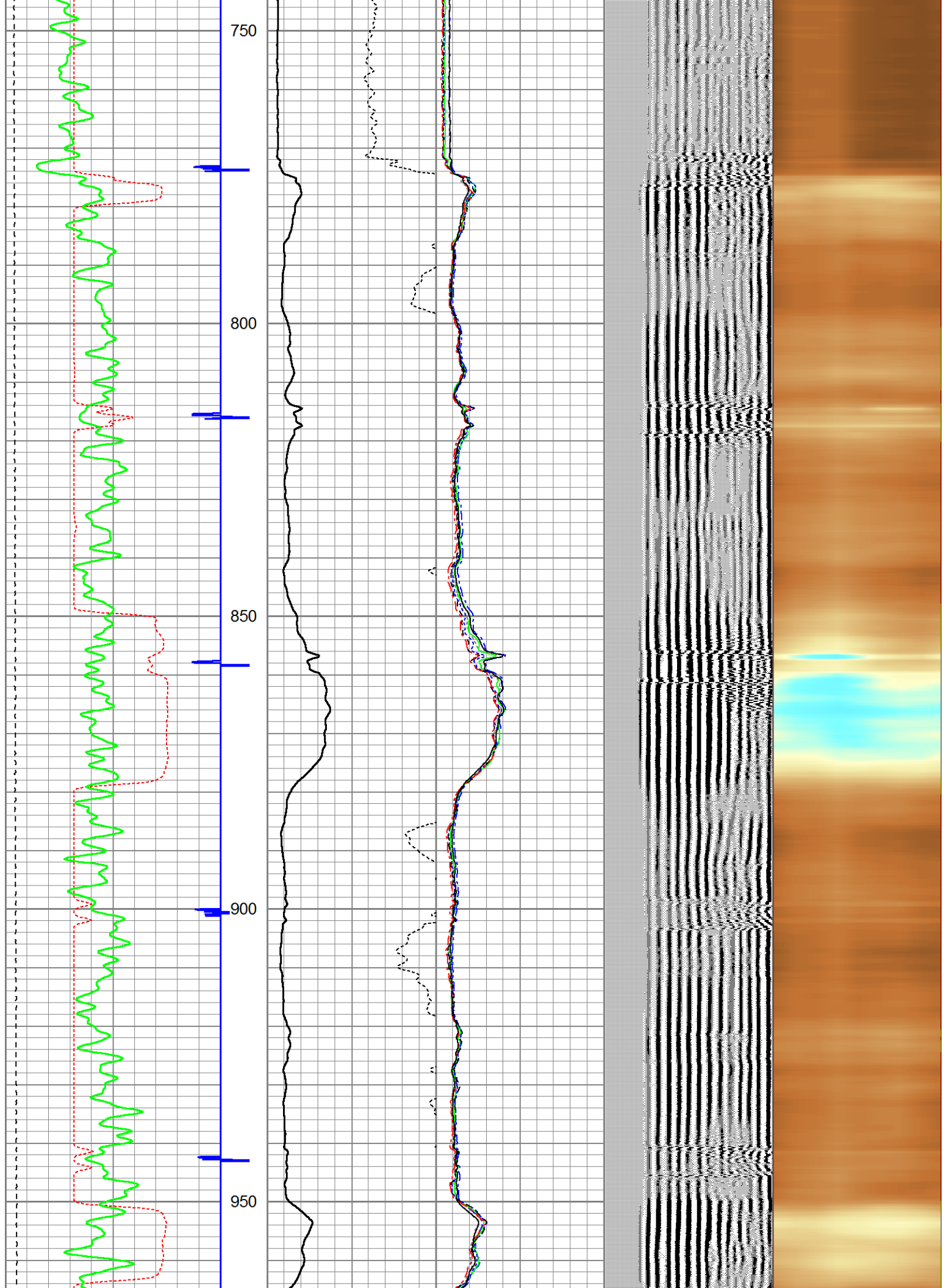

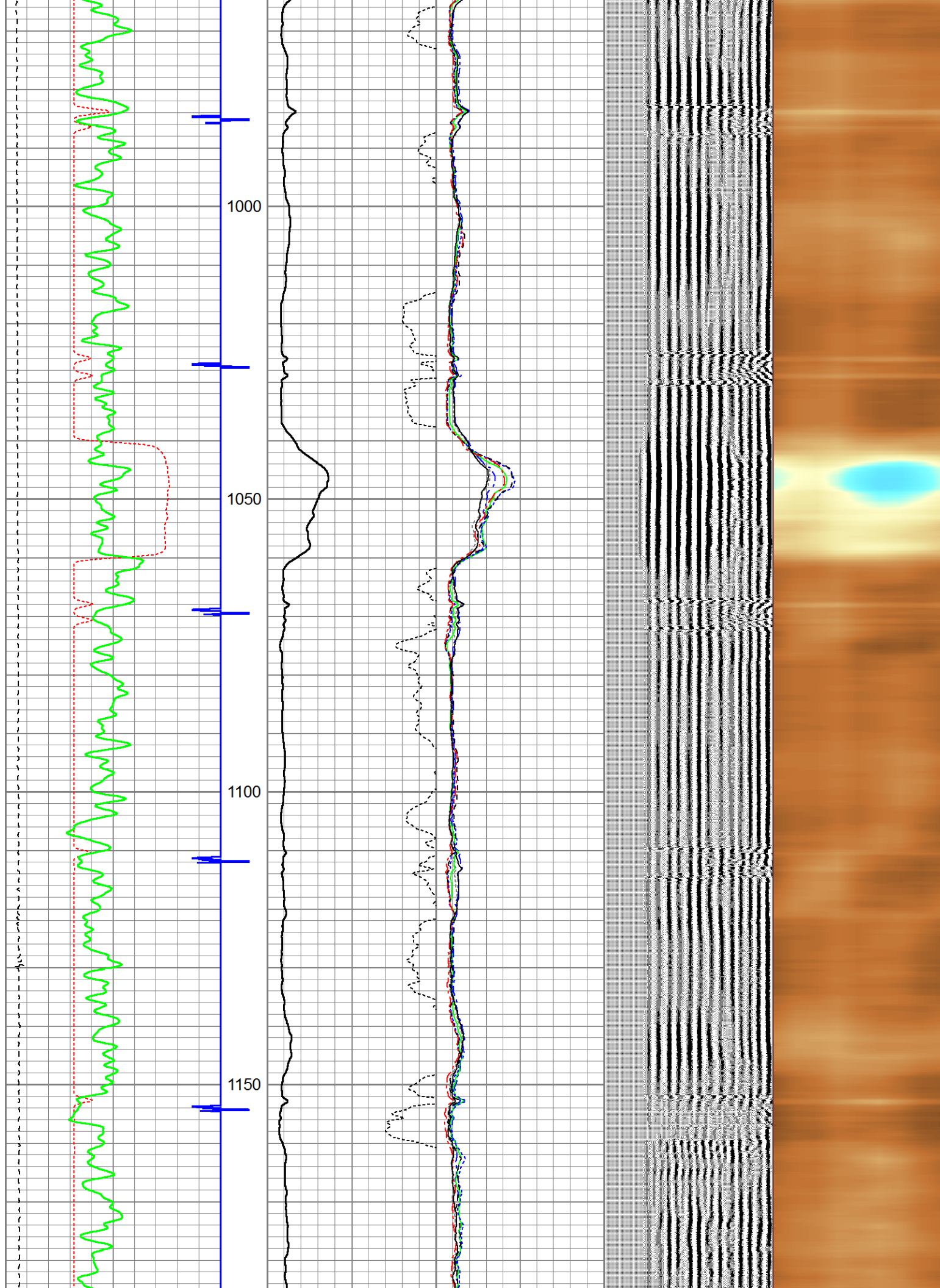

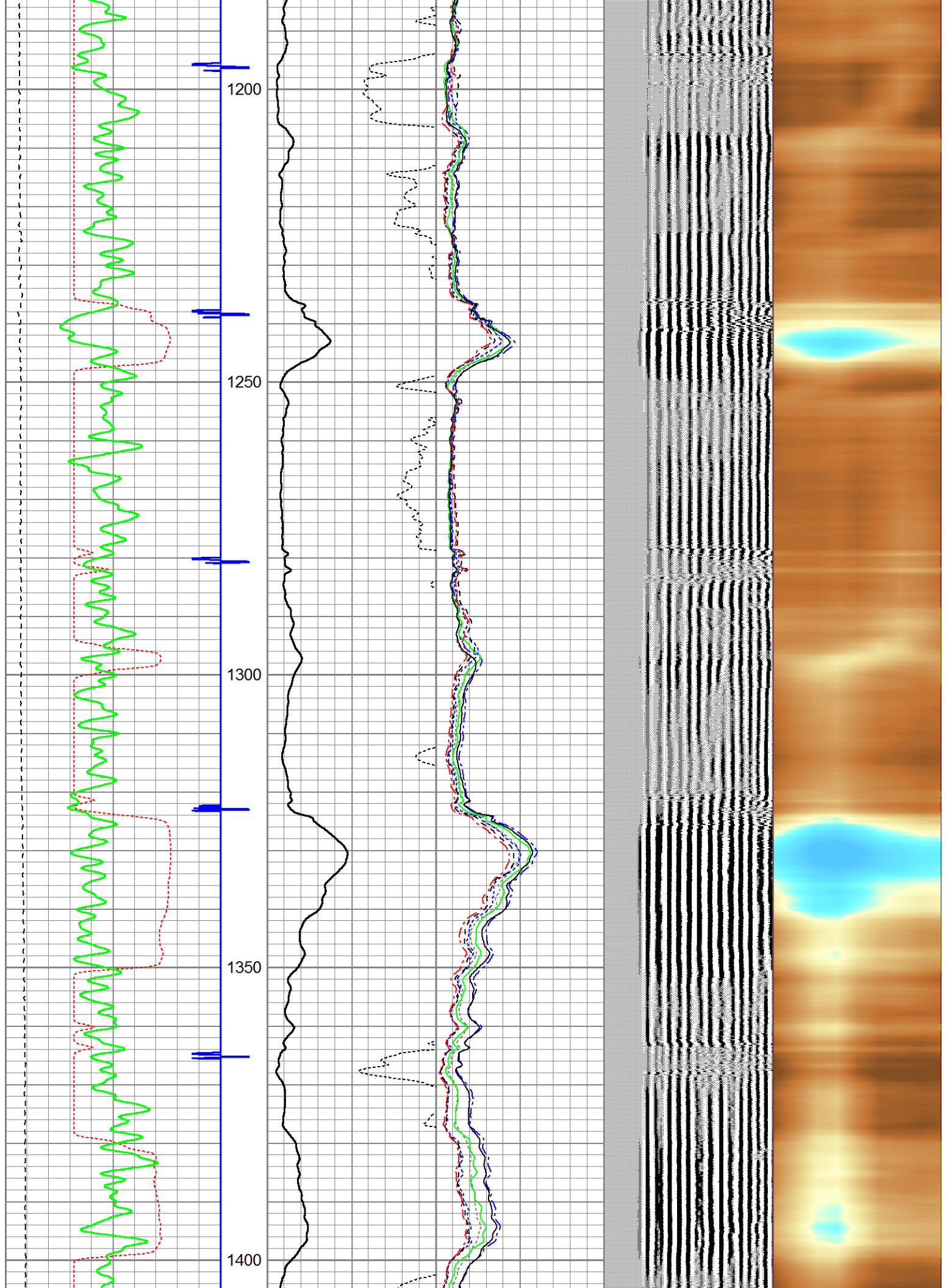

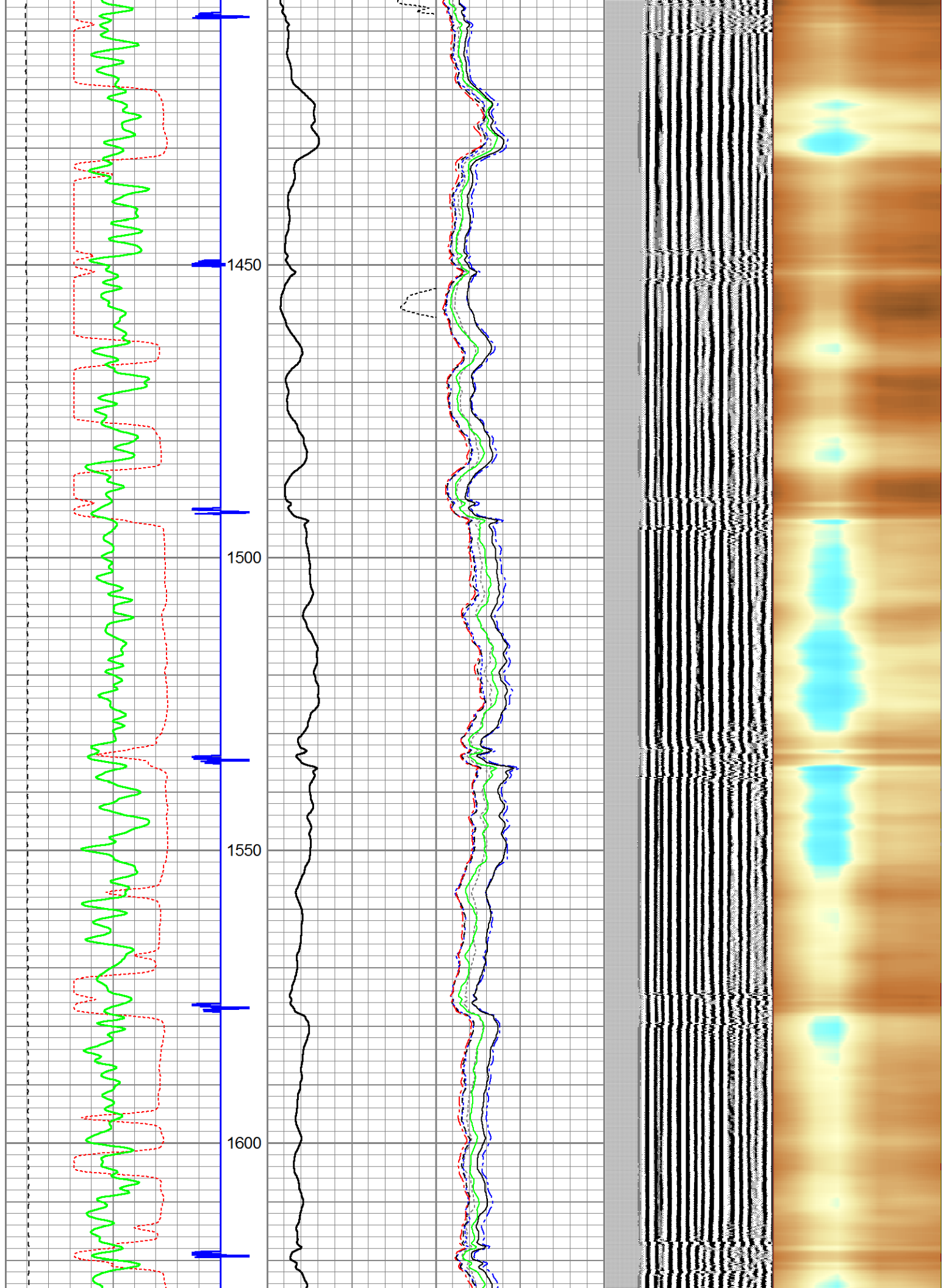

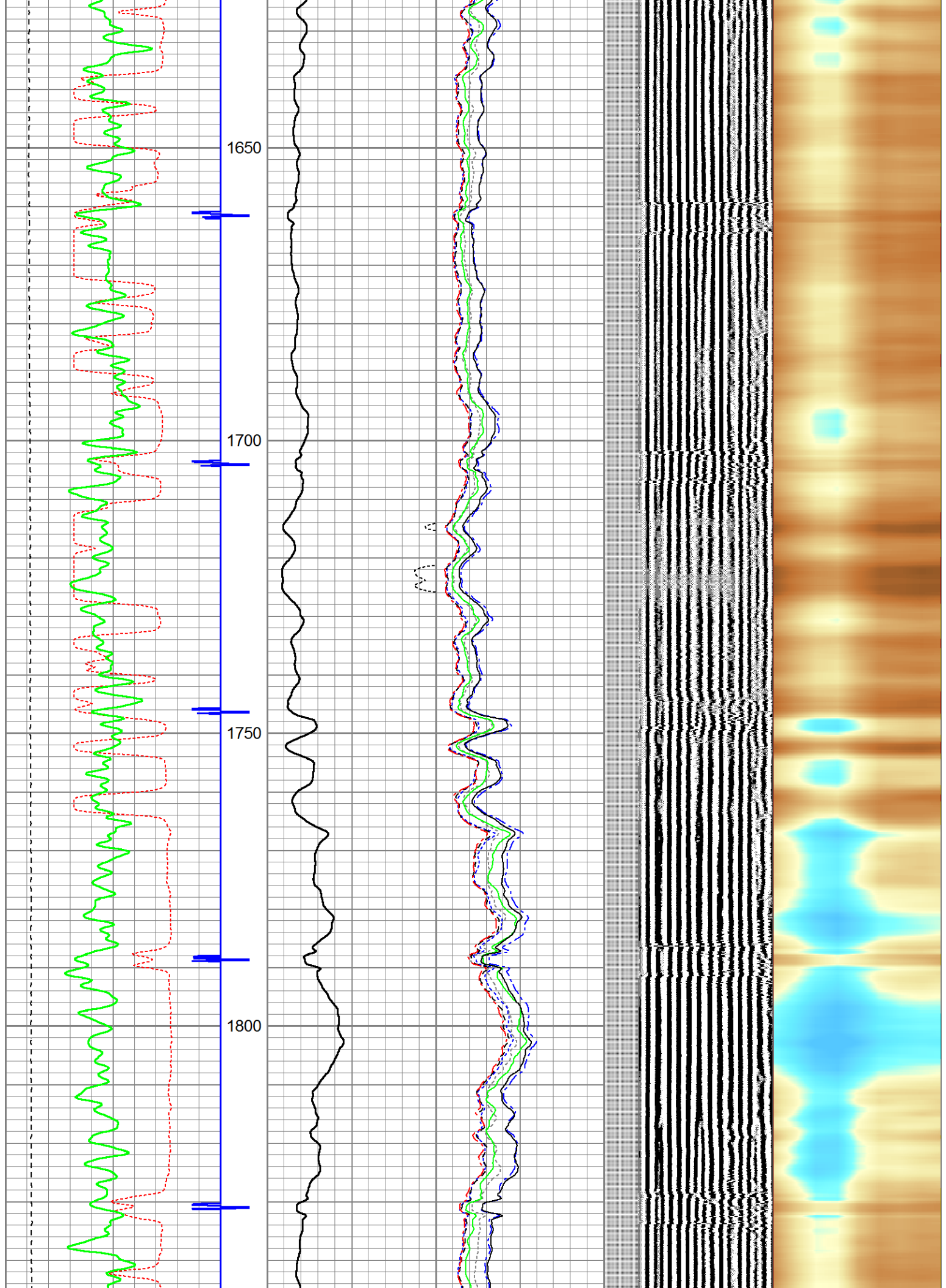

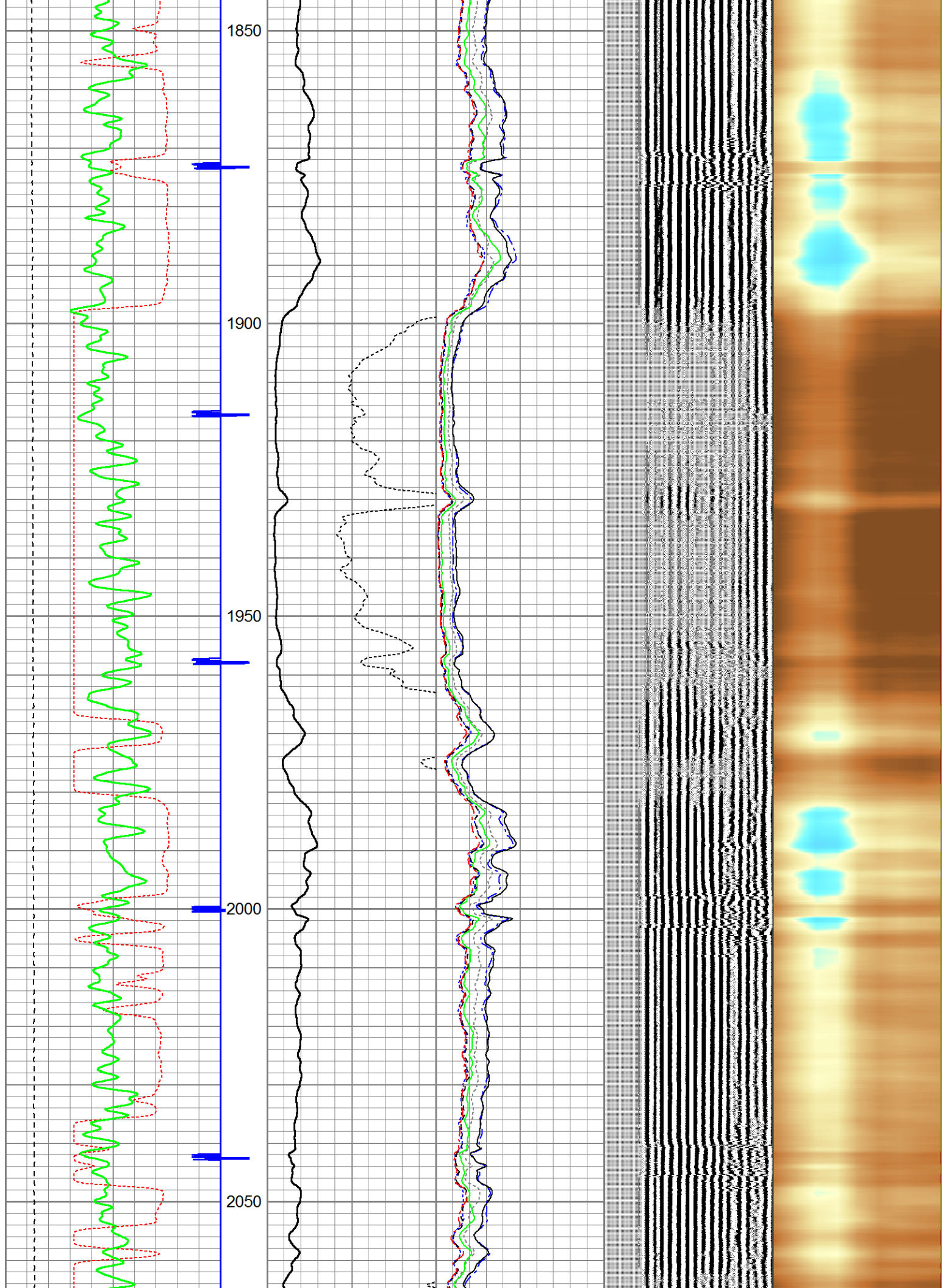

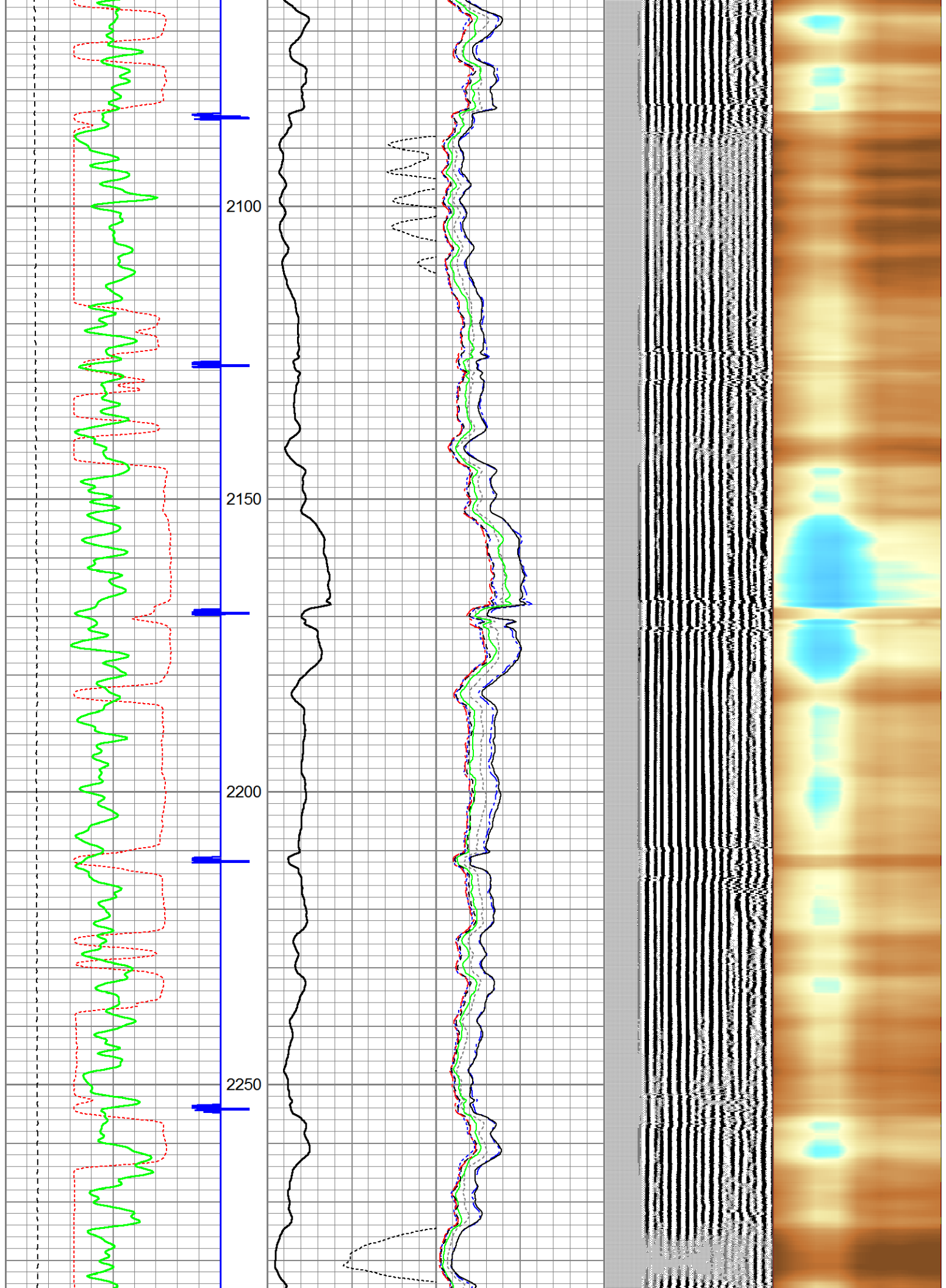

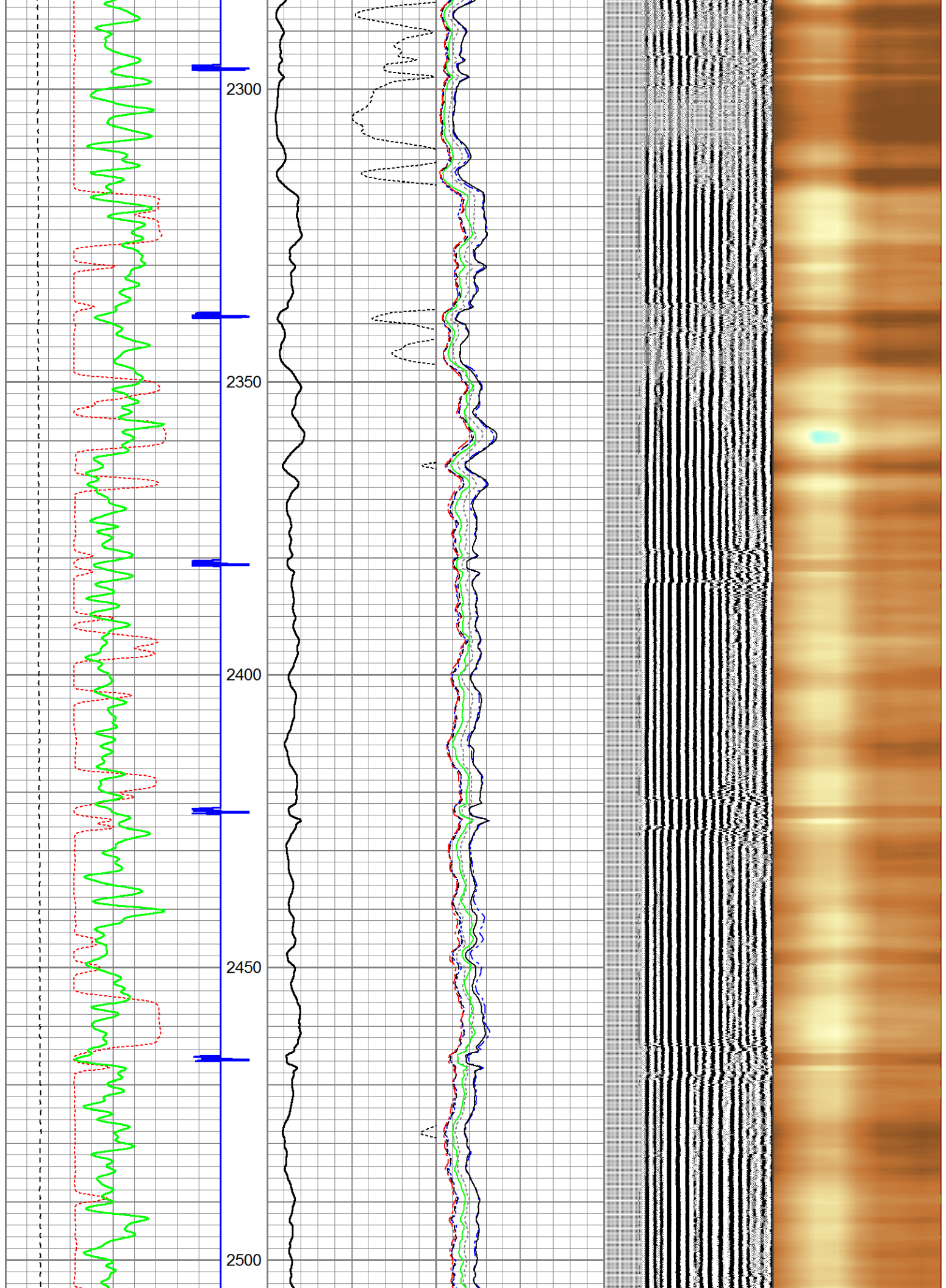

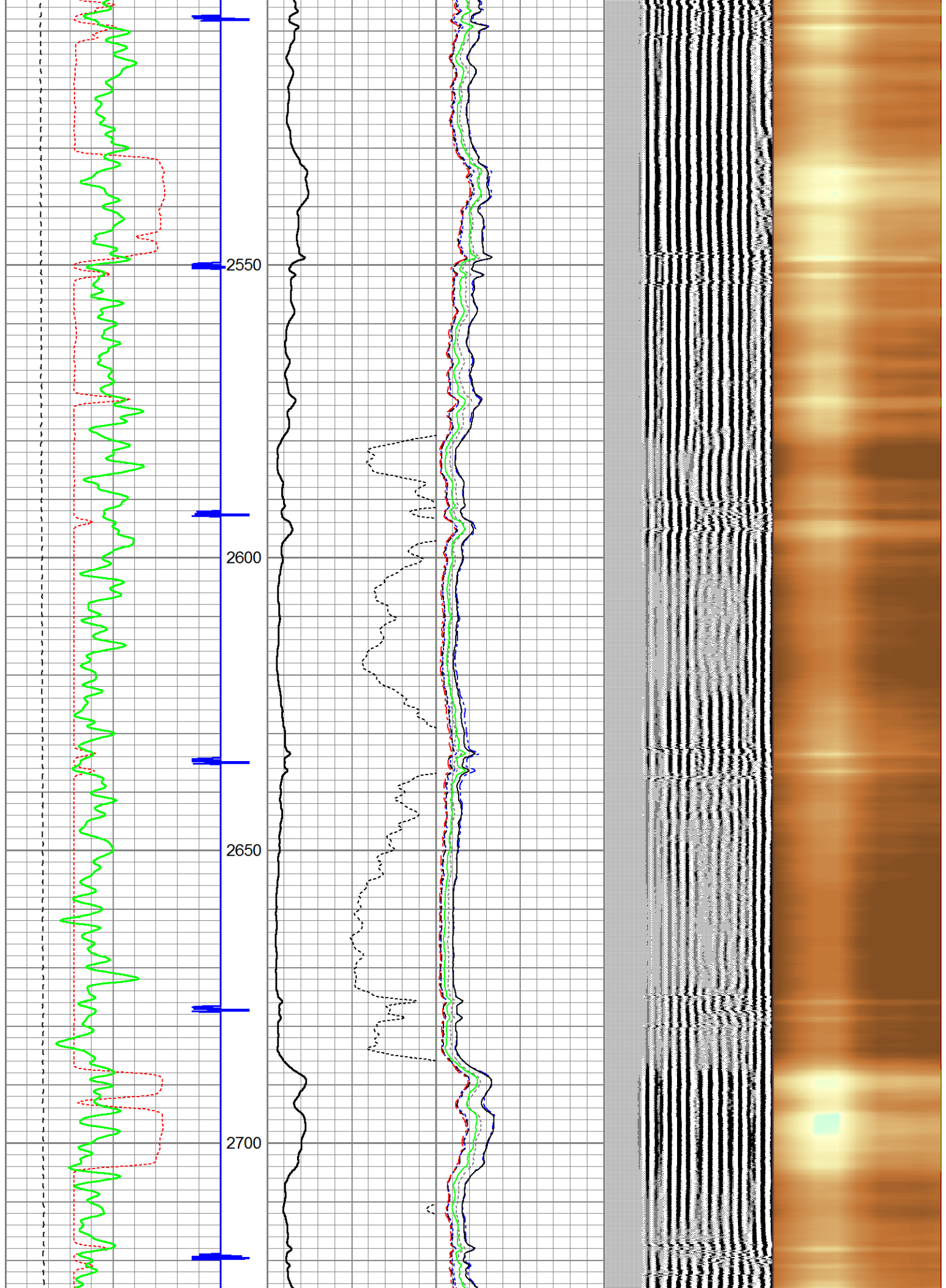

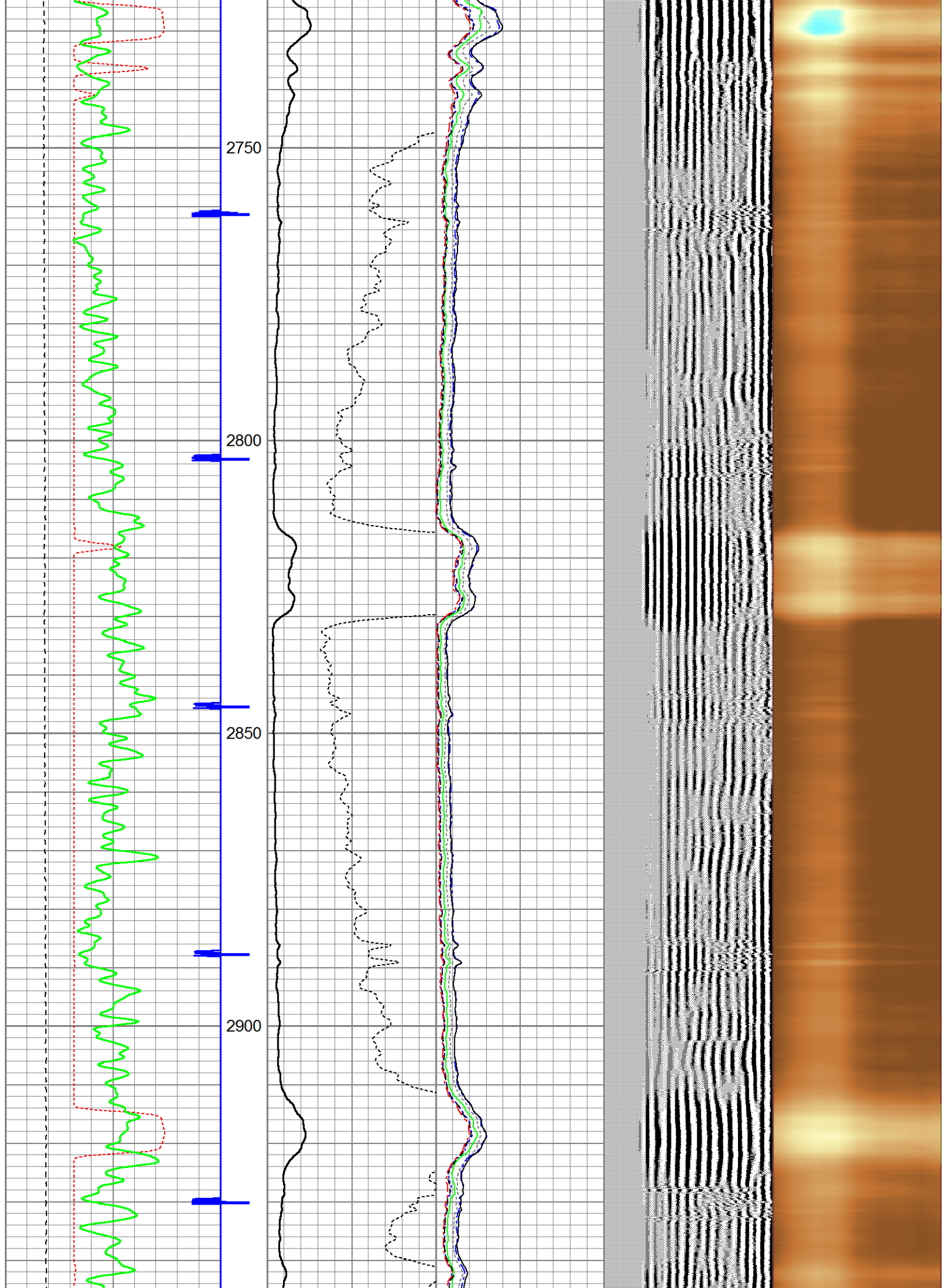

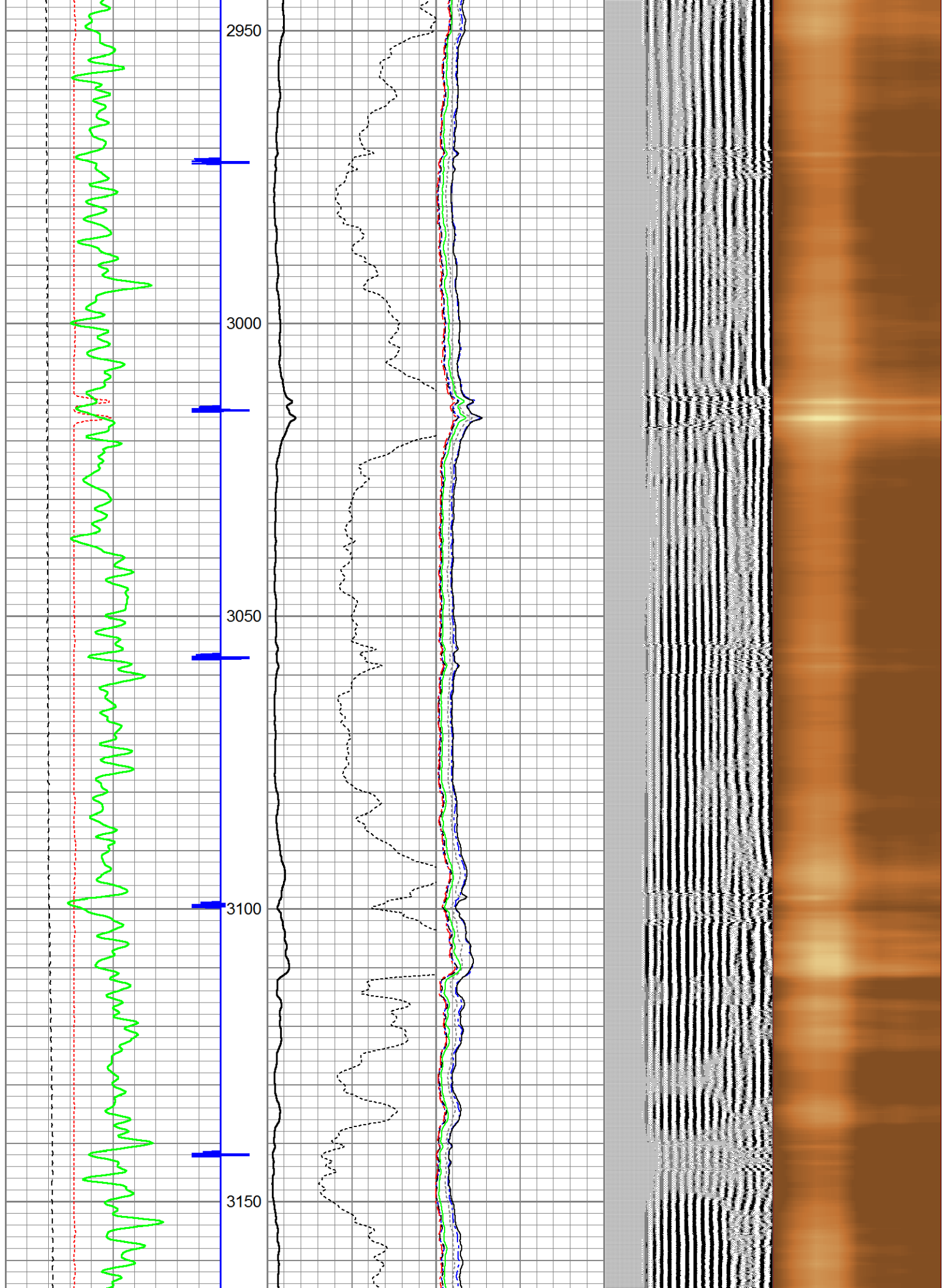

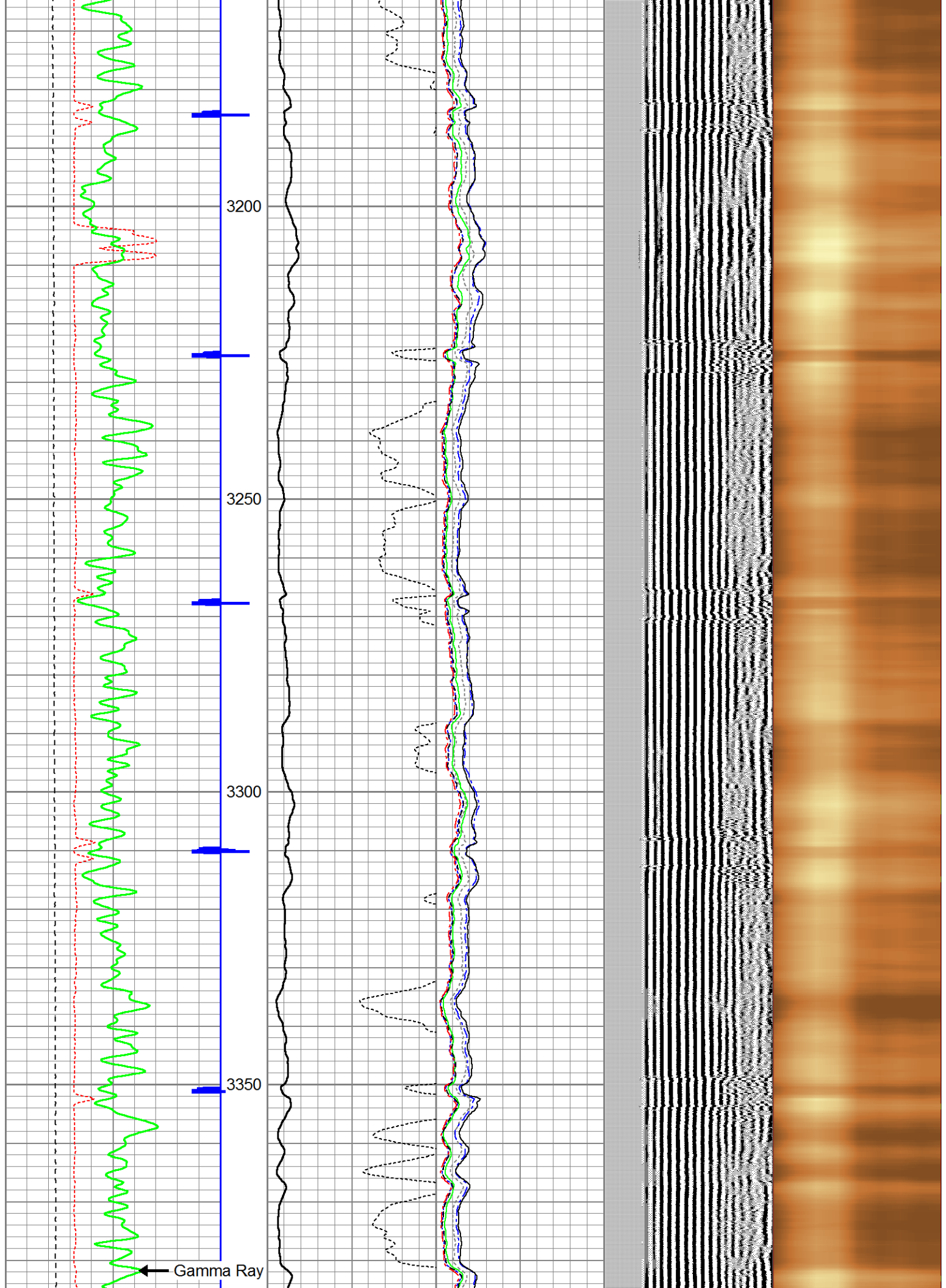

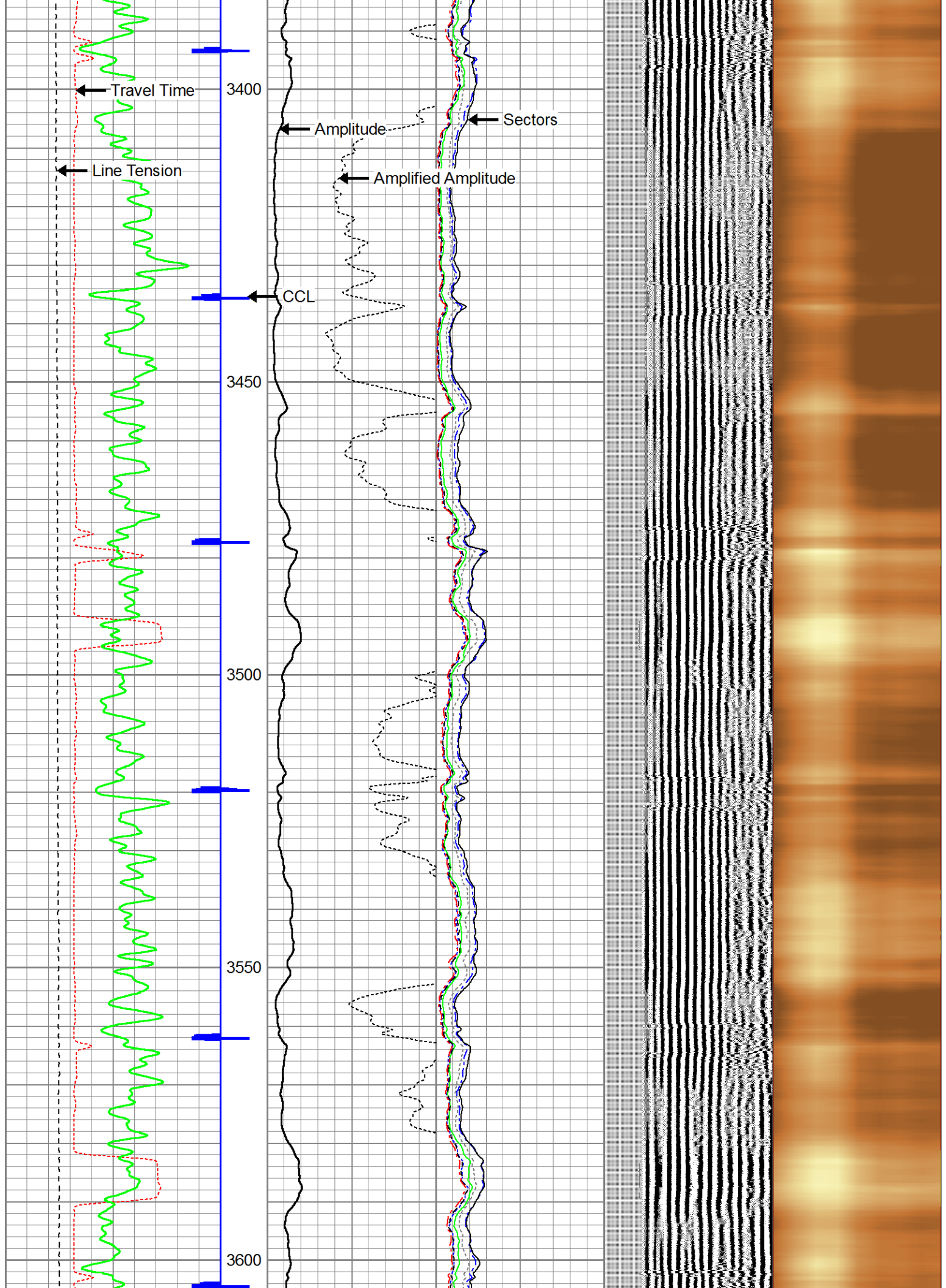

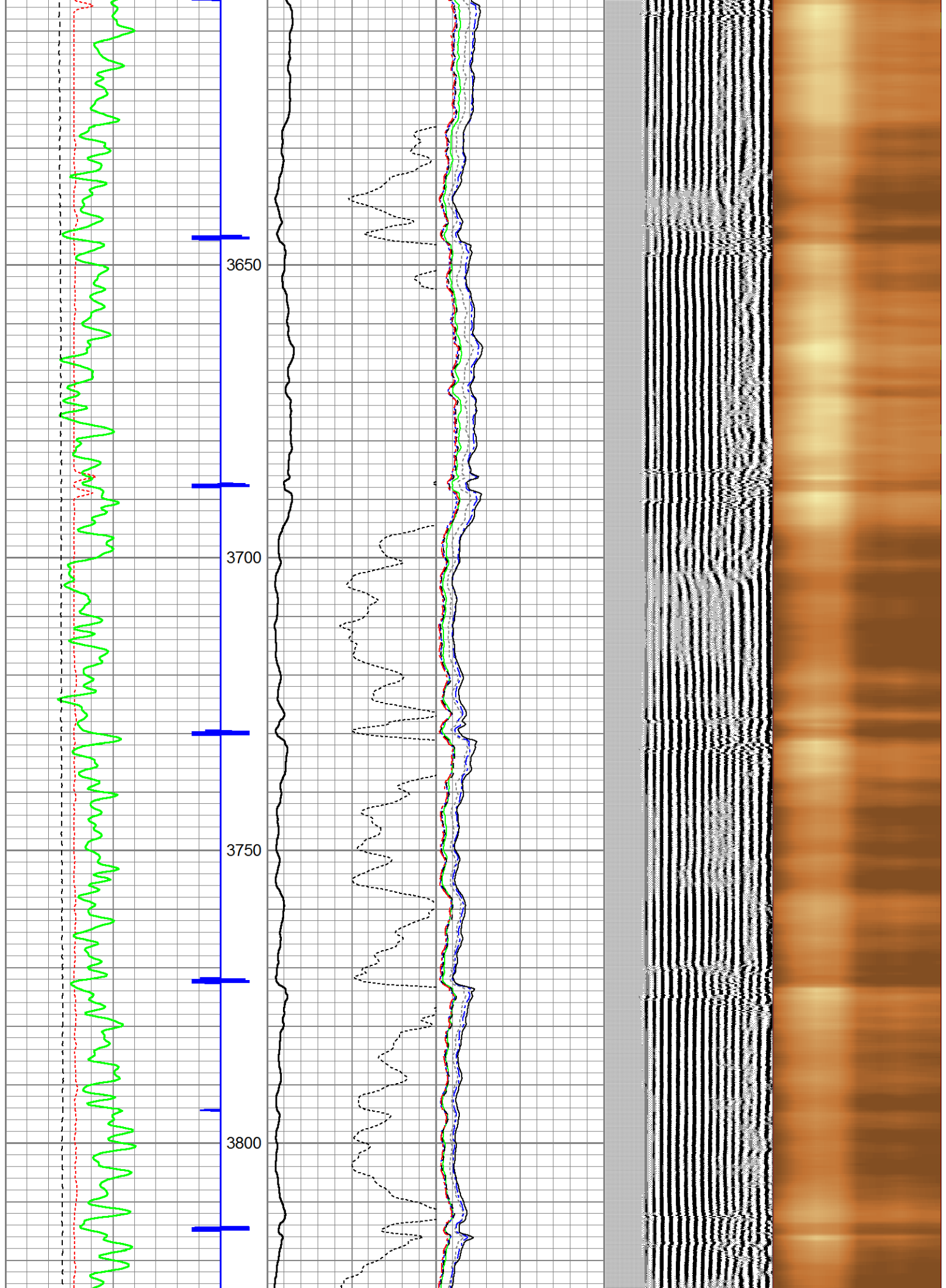

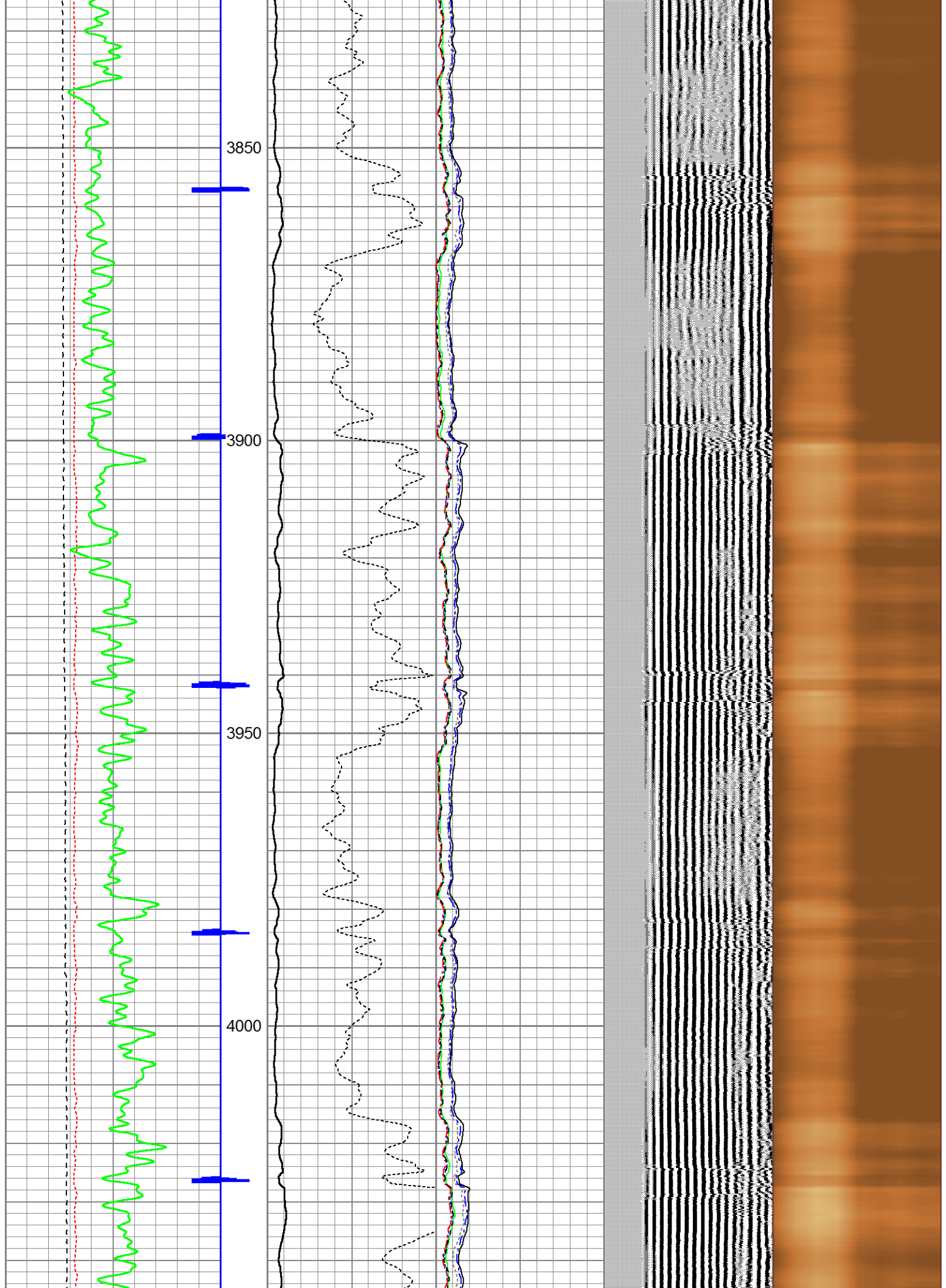

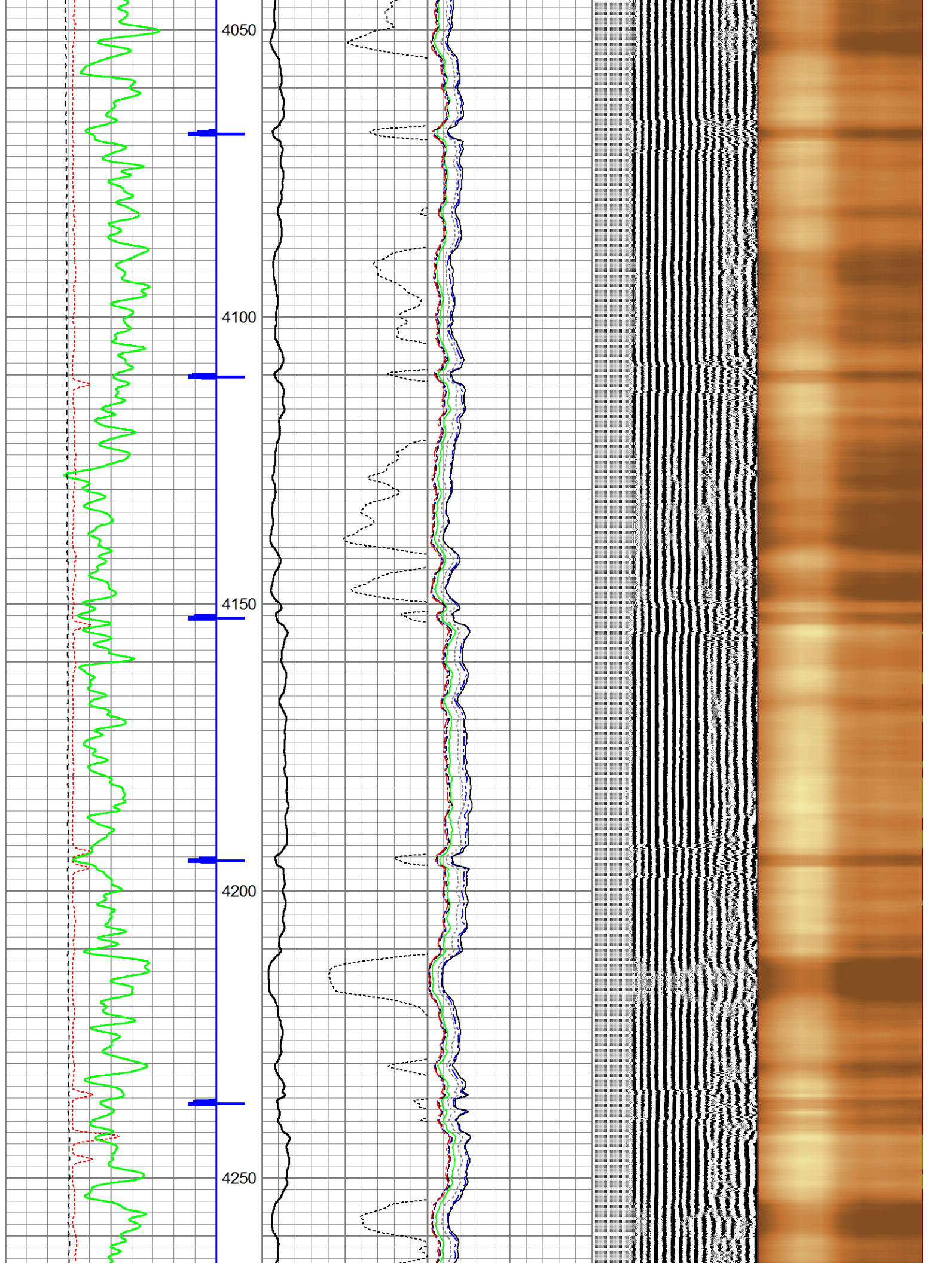

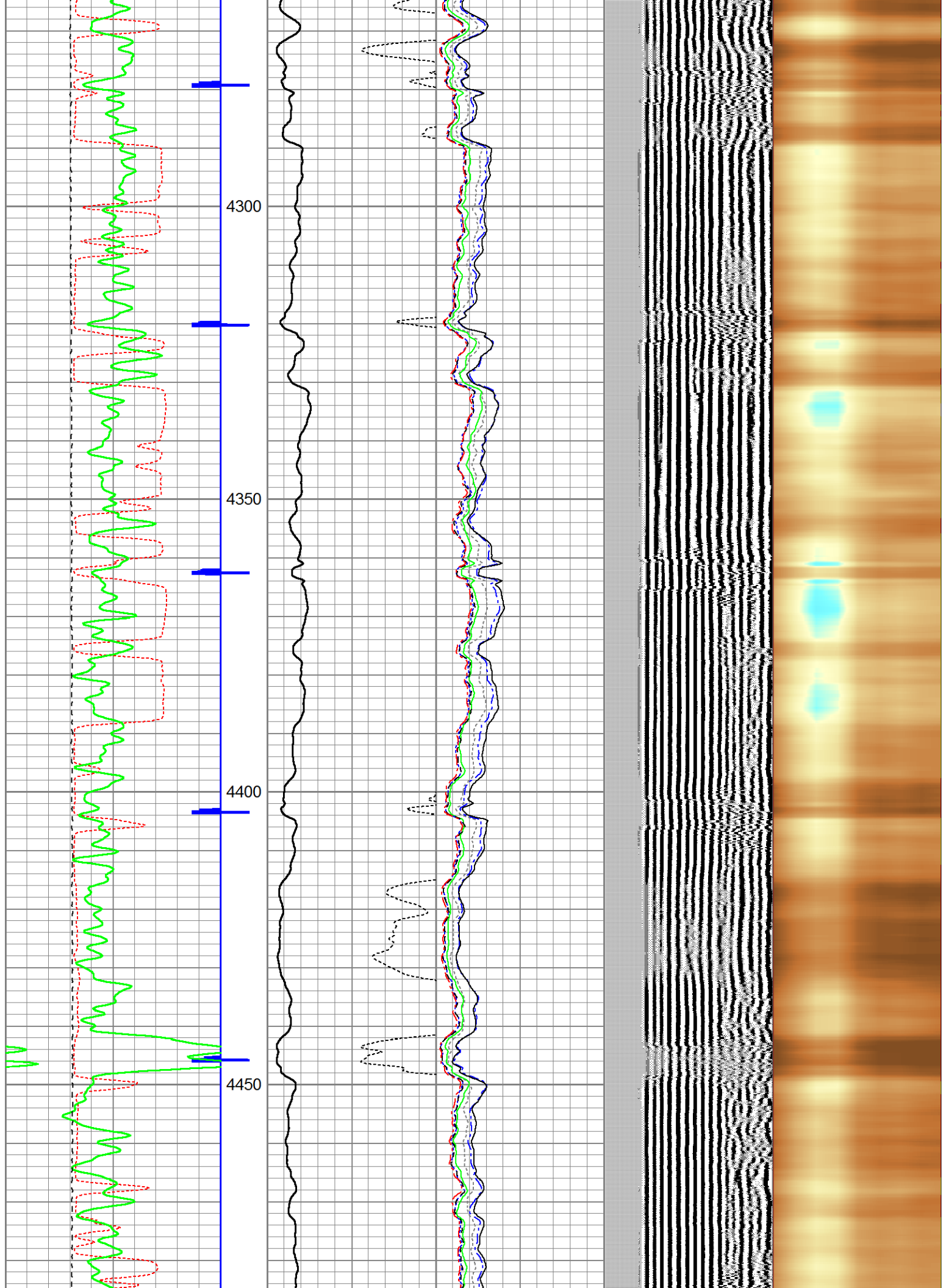

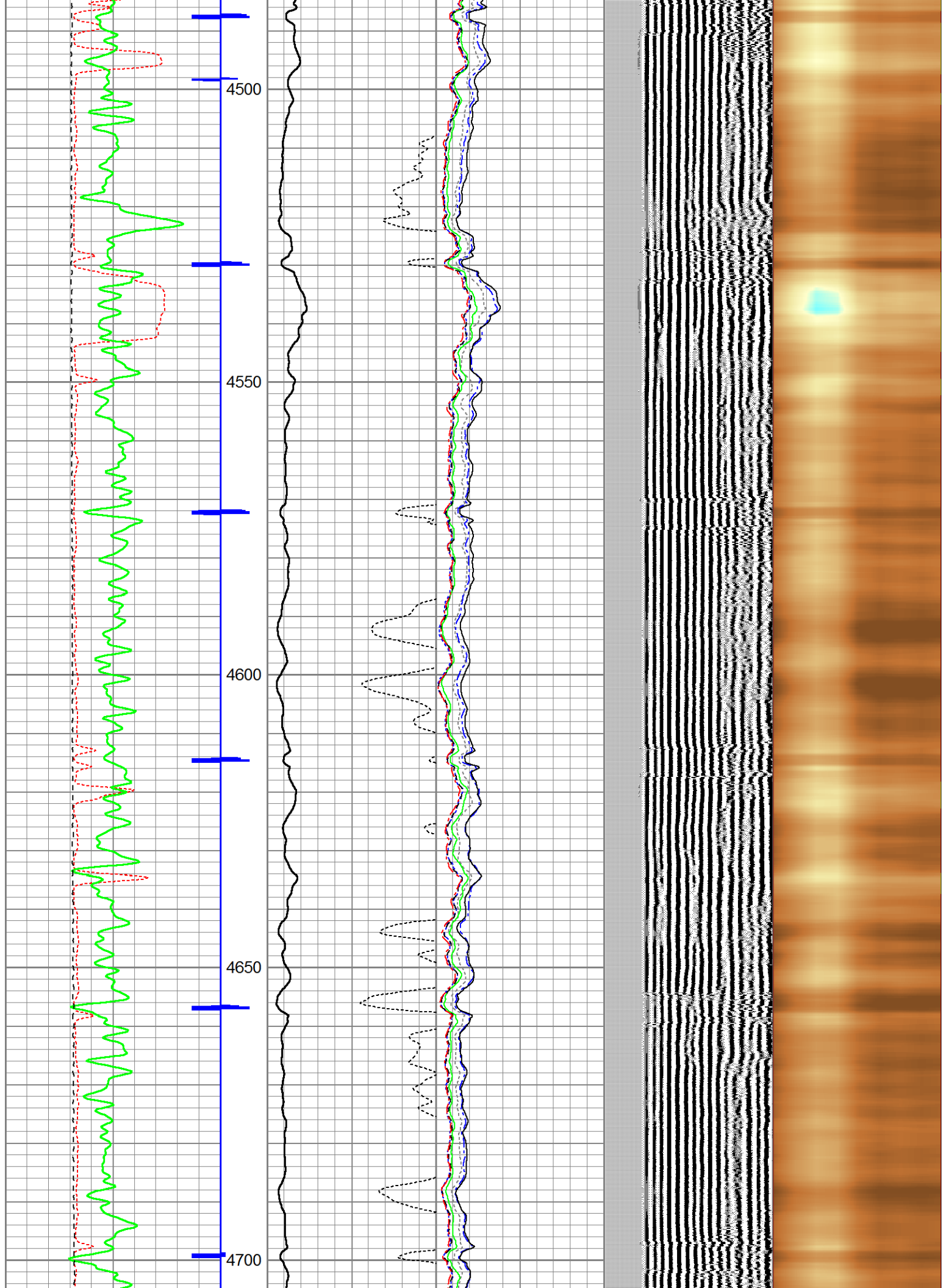

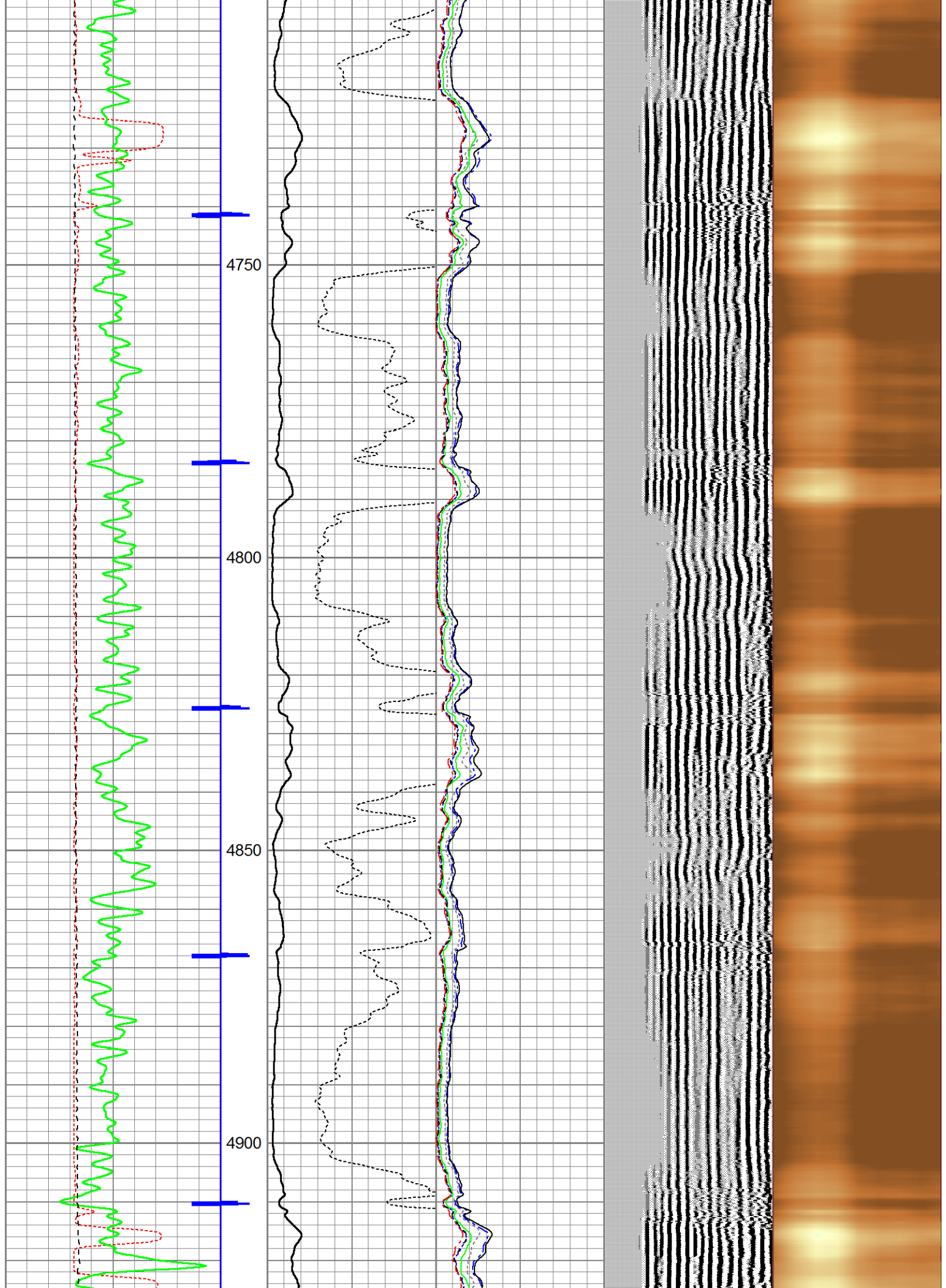

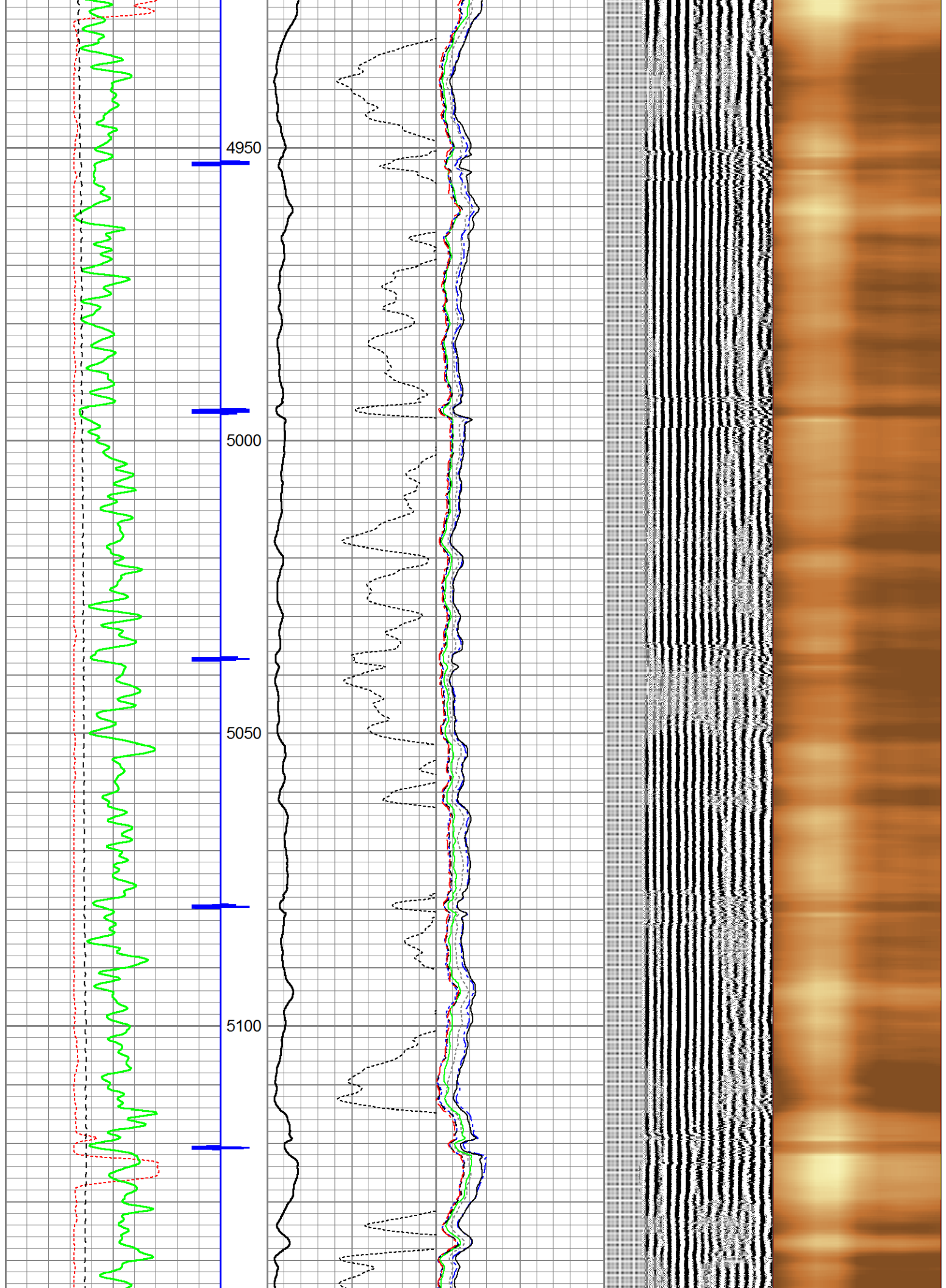

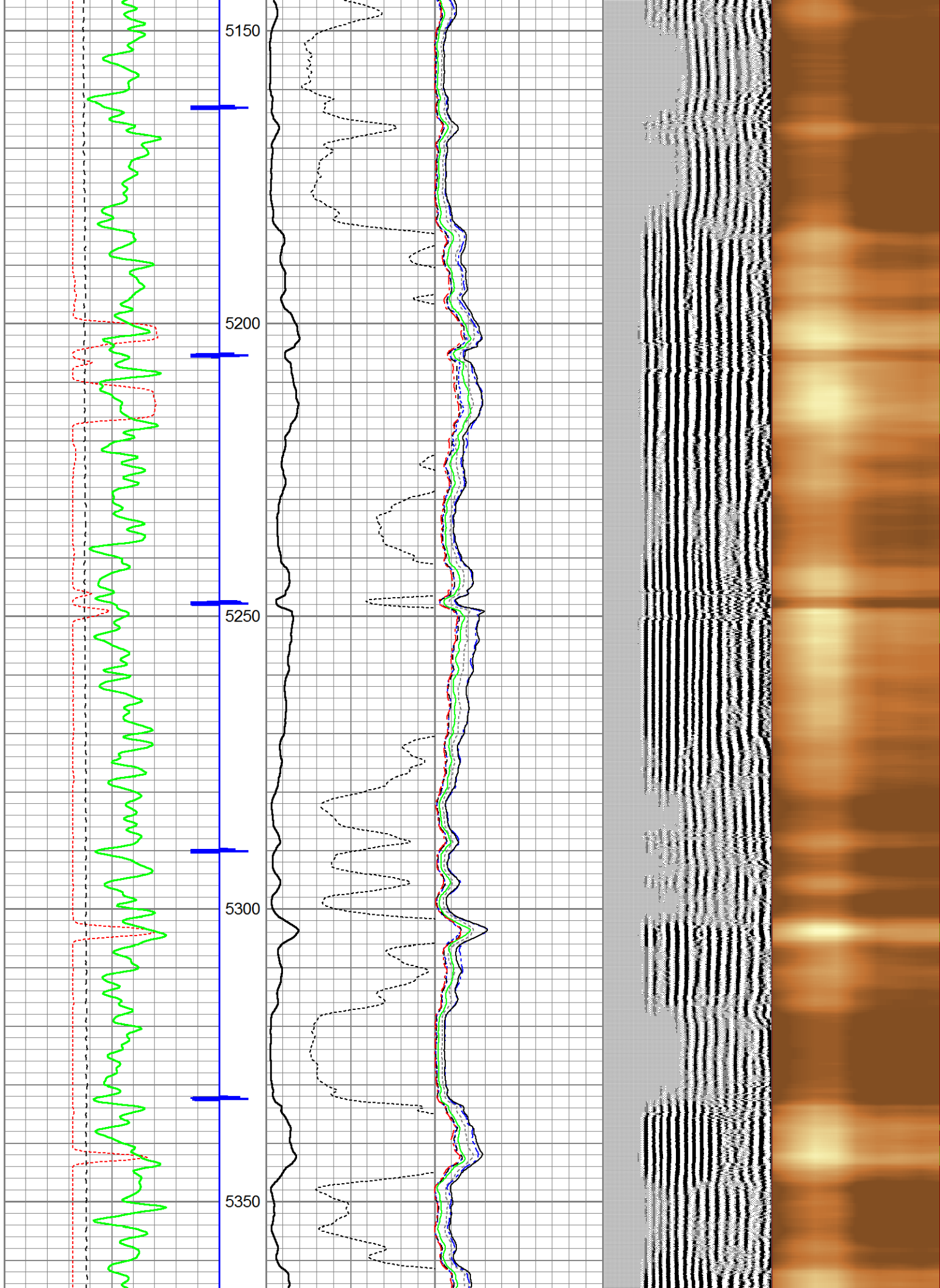

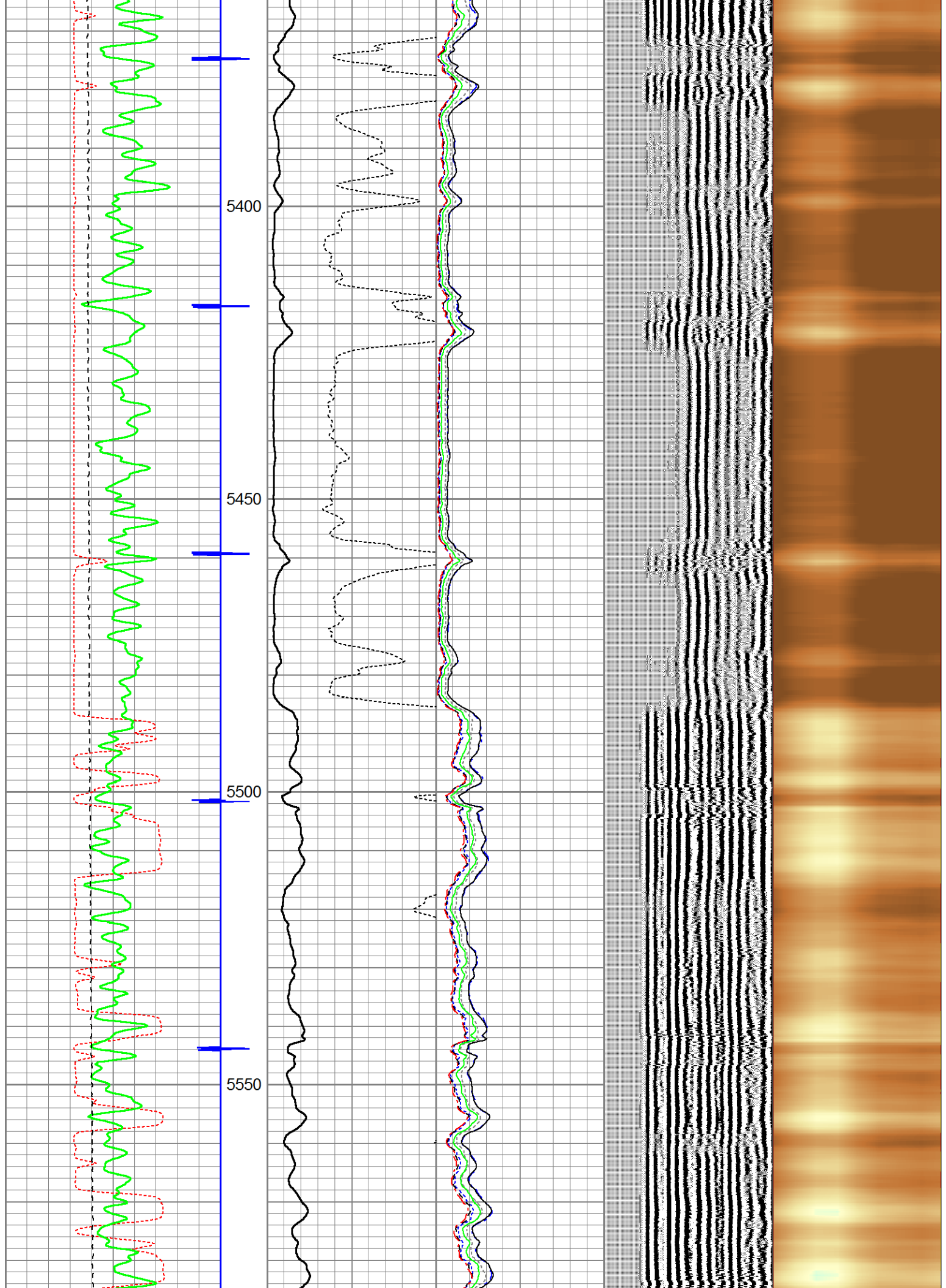

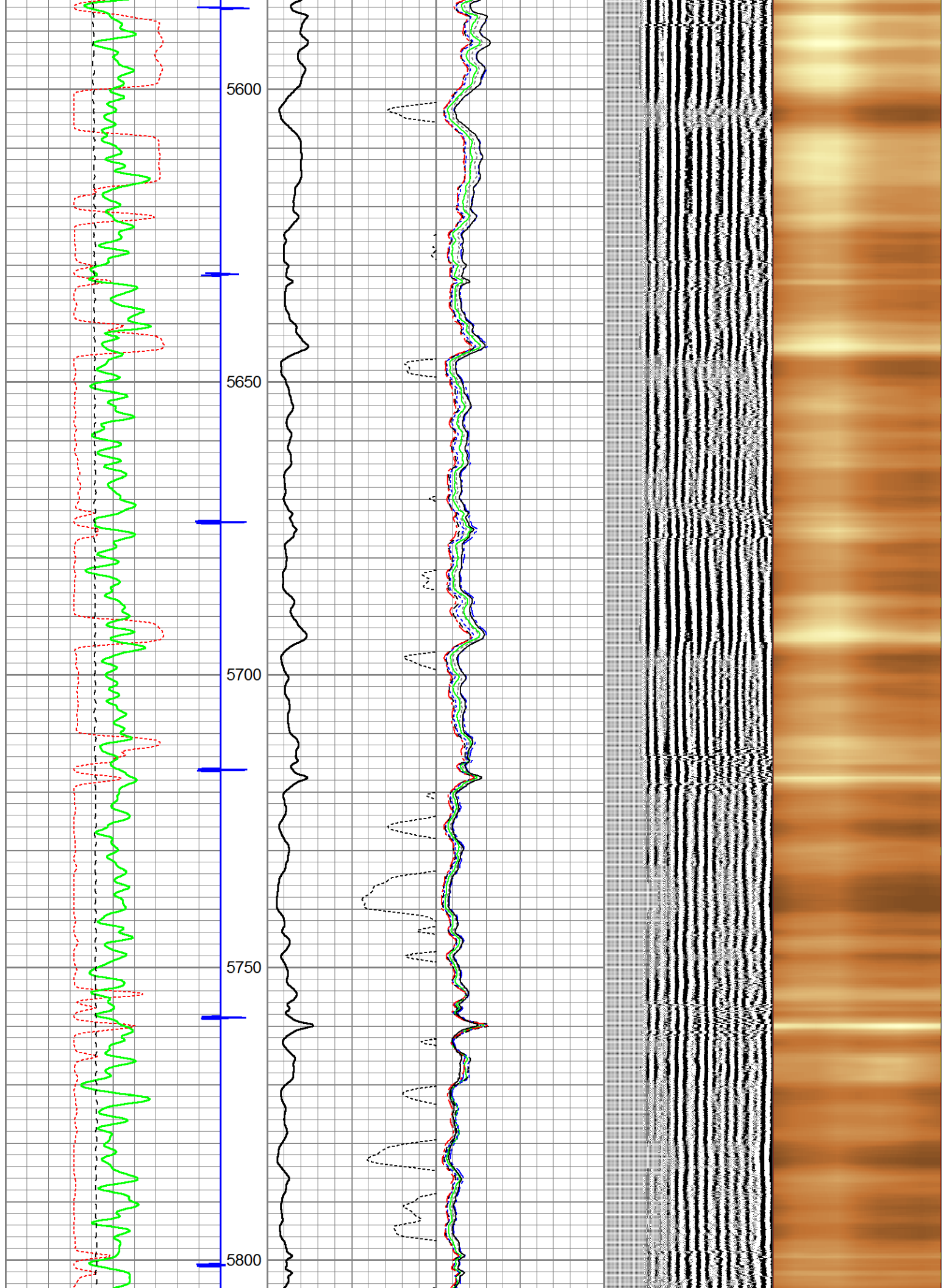

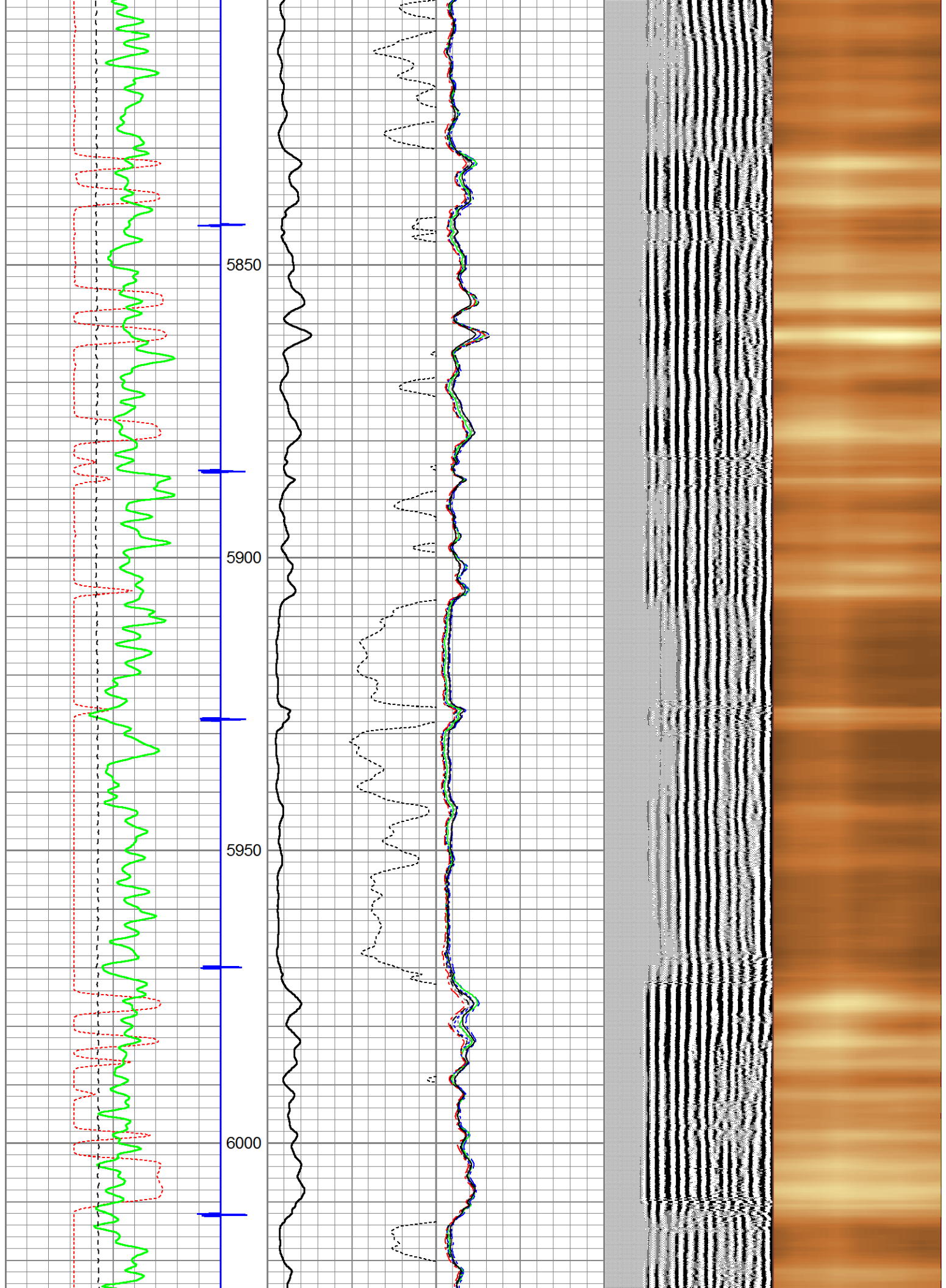

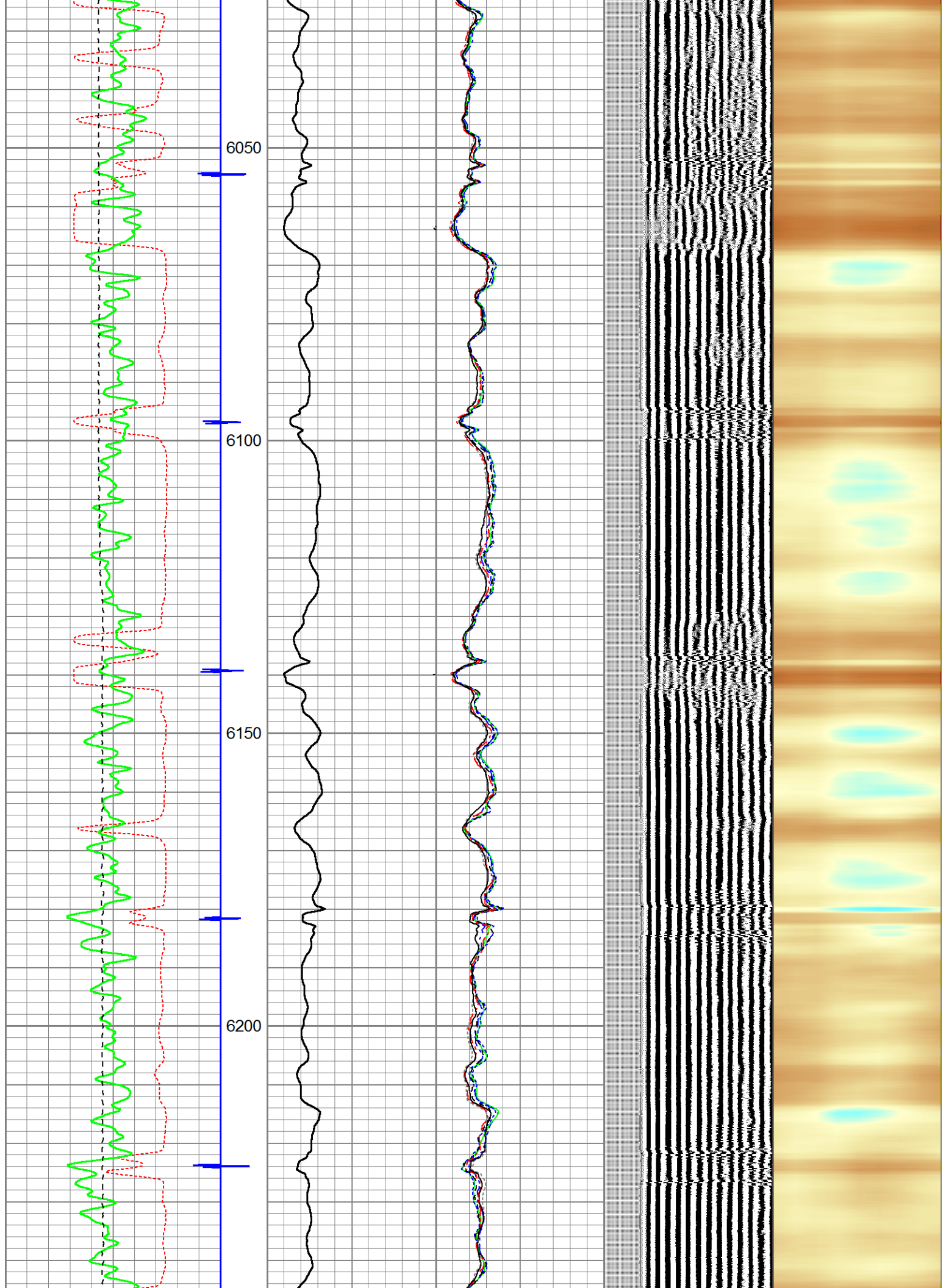

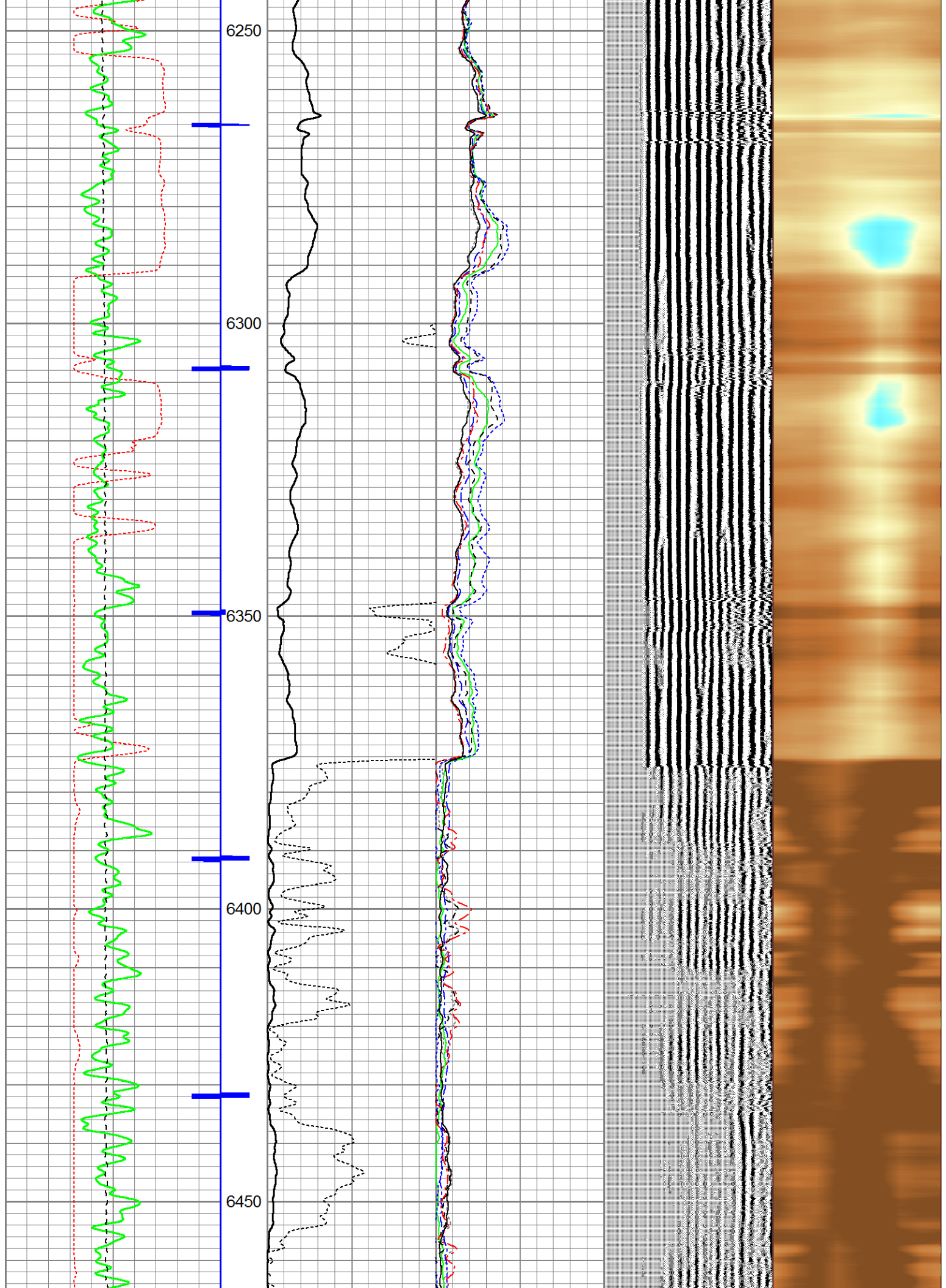

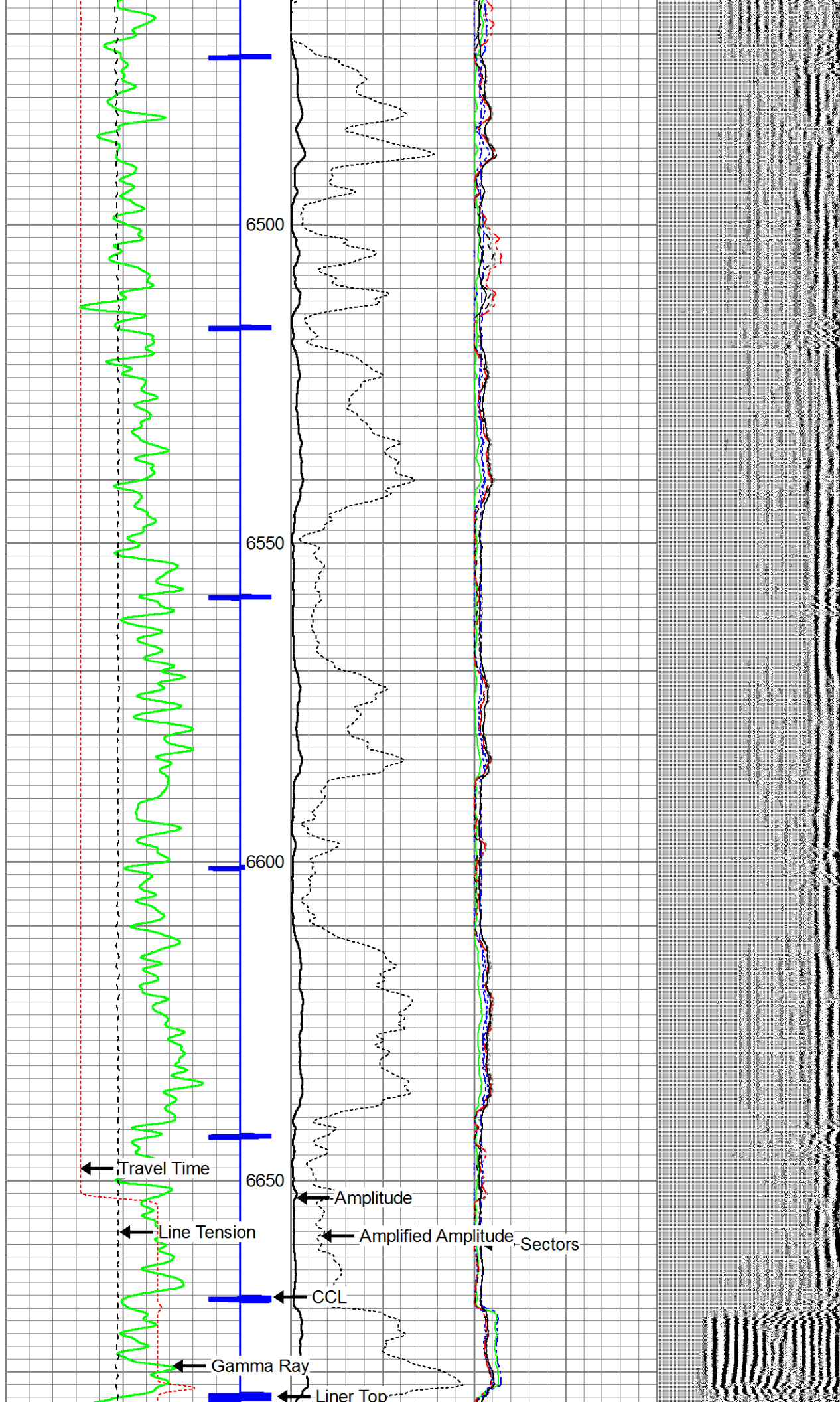

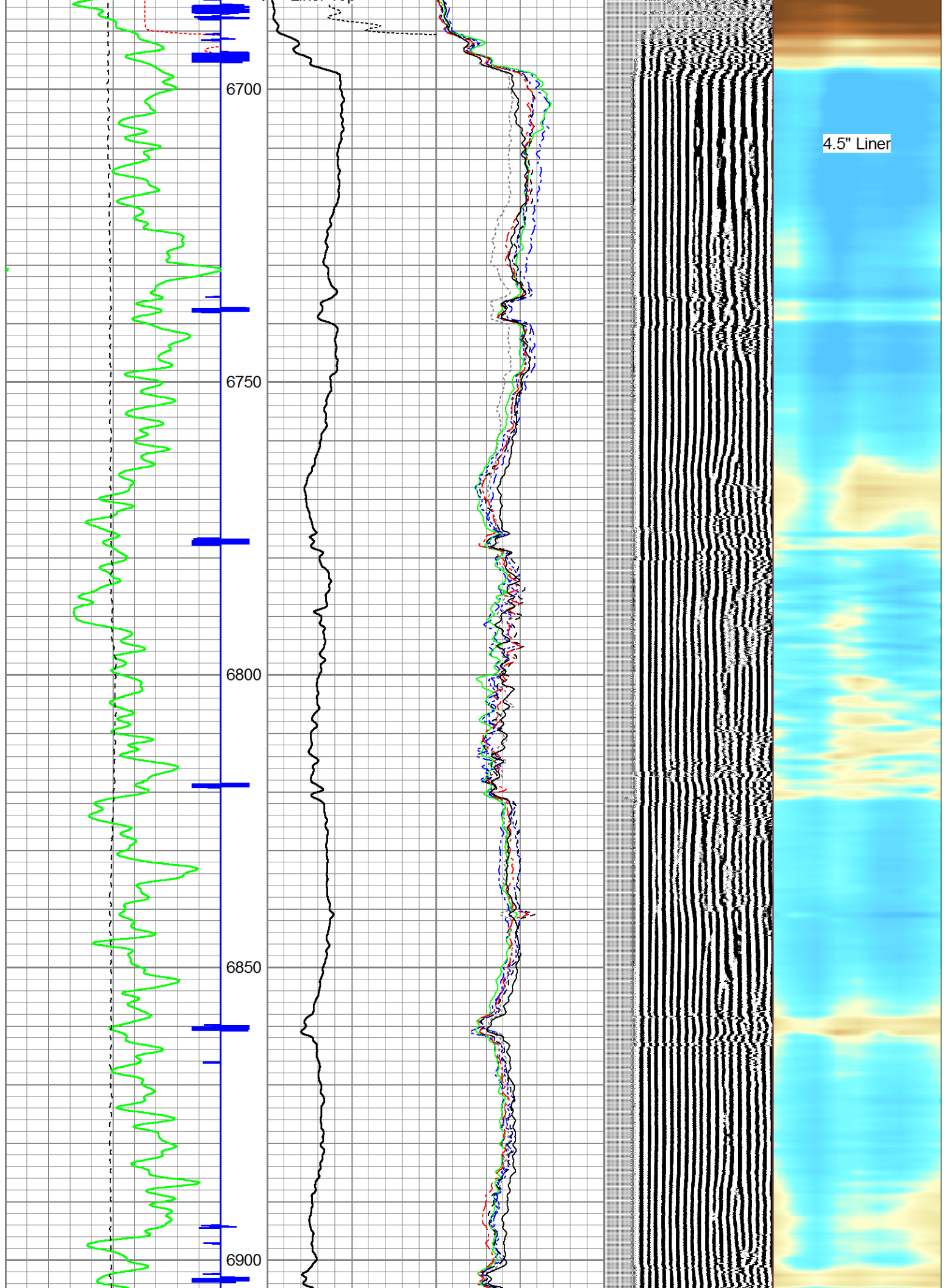

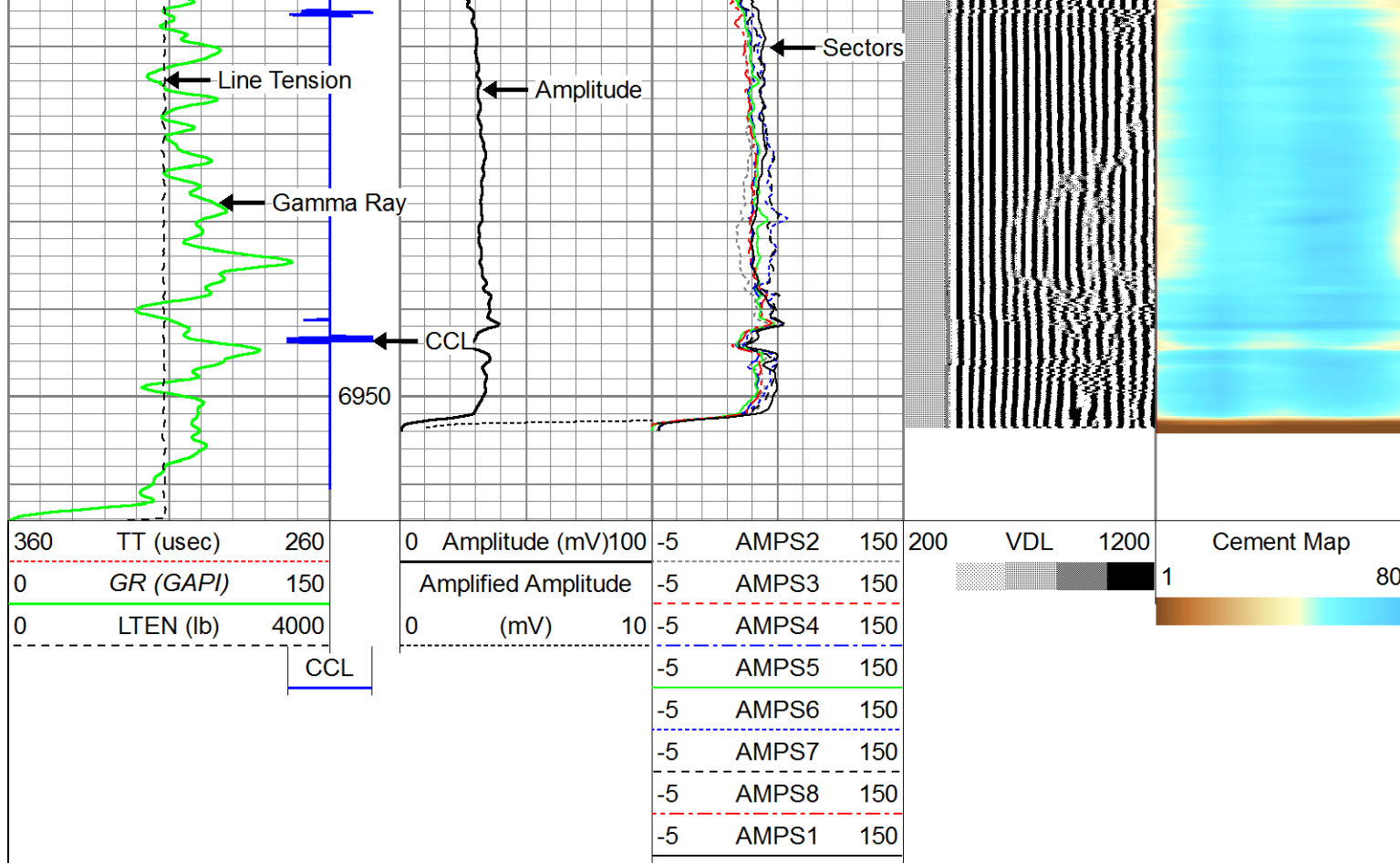

Repeat Pass @ 0 PSI

Database File: bayswater arellano q-10-9hn.db
 Dataset Pathname: pass3
 Presentation Format: anadarko
 Dataset Creation: Wed Jul 15 13:46:03 2015 by Log 7.0 B1
 Charted by: Depth in Feet scaled 1:240

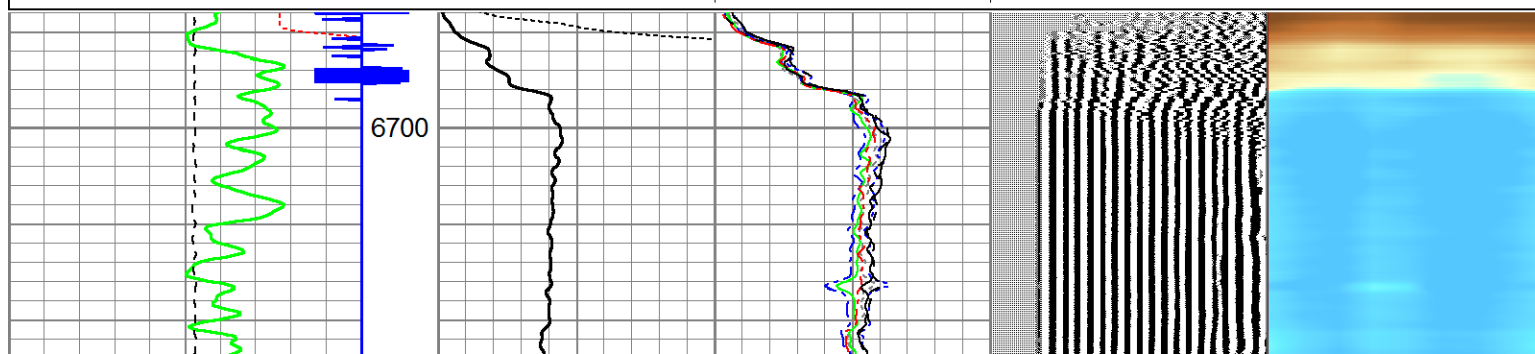
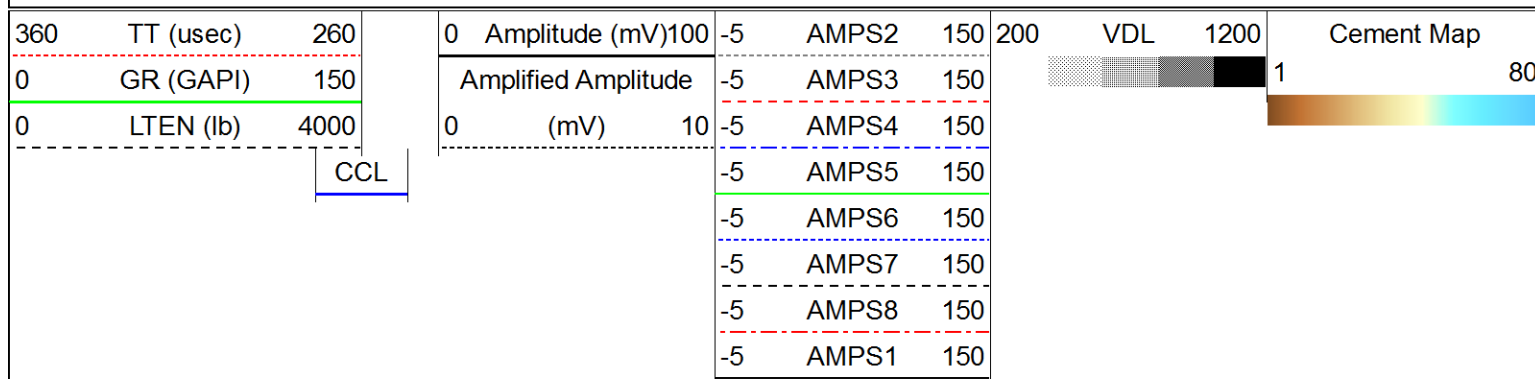

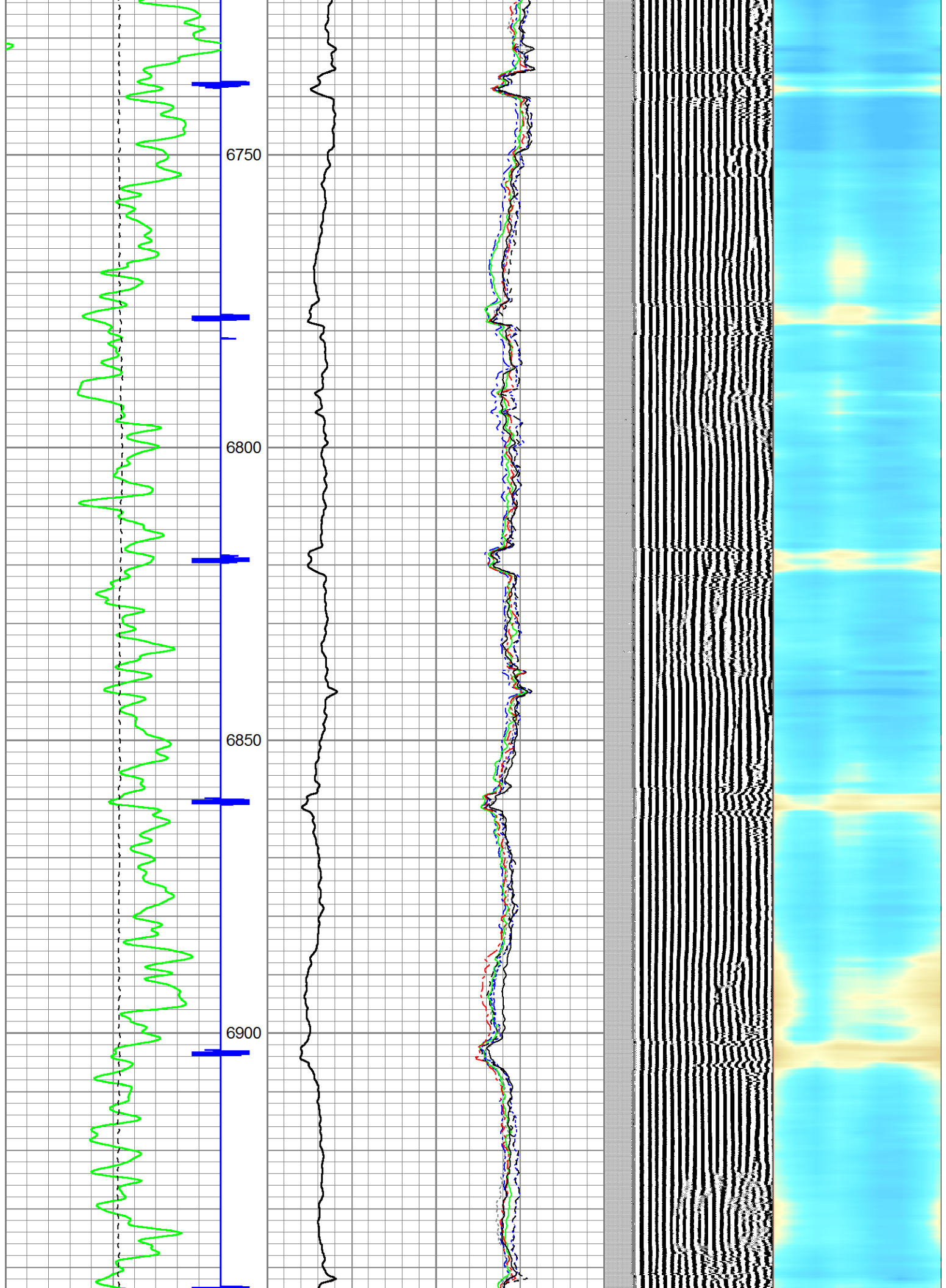

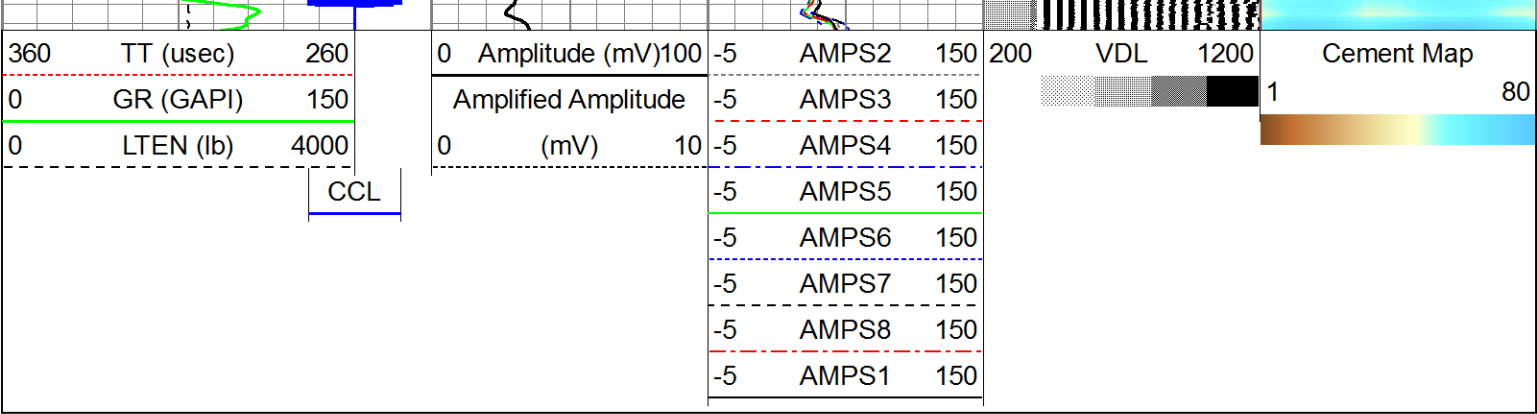

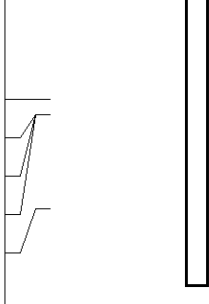
IntTemp	2.00		GR-275D_INC (275D_with_INC) 2-3/4" GR-CCL with Inclination	4.50	2.75	
ACCX	1.83					
ACCY	1.83					
ACCZ	1.83					
GR	0.83					
Dataset: bayswater arellano q-10-9hn.db: field/well/run1/merge.1 Total Length: 20.08 ft Total Weight: 91.00 lb O.D. 2.75 in						

	Company	Bayswater Exploration
	Well	Arellano Q-10-9HN
	Field	Wattenberg
	County	Weld
	State	Colorado