



MD
5":100'

Well Name: ARELLANO Q-10-9HC

Rig Id: Frontier 8

County/Parish: Weld

Country: United States

Survey Company: Ensign Directional Services

Job number: 207-F8-42

DIR. DRILLER DAY Kabel Skelton

DIR. DRILLER NIGHT Austin Clark

LWD/MWD DAYS Matt Brokaw

LWD/MWD NIGHTS Tyler Teague

Log measurements: Gamma

Depth measured from: Rig Floor

Maximum temperature:

Depth Date

Start: 13715 ft 6/19/2015

End: 14001 ft 6/20/2015

Casing Depth Size

Surface: 790 9.625

Intermediate: 7342 7

Mud Type:

Density:

Viscosity:

Elevations

KB: 4638.5

GL: 4616

Run	Bit Size	Offsets		Depths		Dates	
		Gamma	Survey	Start	End	Start	End
1	8.75	53.25	48.25	800	7355	4/11/2015	4/13/2015
2	6.125	59.48	54.48	7355	13715	6/15/2015	6/19/2015
3	6.125	59.48	54.48	13715	14001	6/19/2015	6/20/2015
4							
5							
6							
7							
8							
9							
10							

Ensign Directional Services uses its best efforts to provide its customers with accurate information and interpretations in

ROP
0

0.0	0	800.0
800.0		1600.0

Gamma API

0.0	API	300.0
300.0		600.0

TVD
ft

6000.0	ft	7200.0
7200.0		14400.0

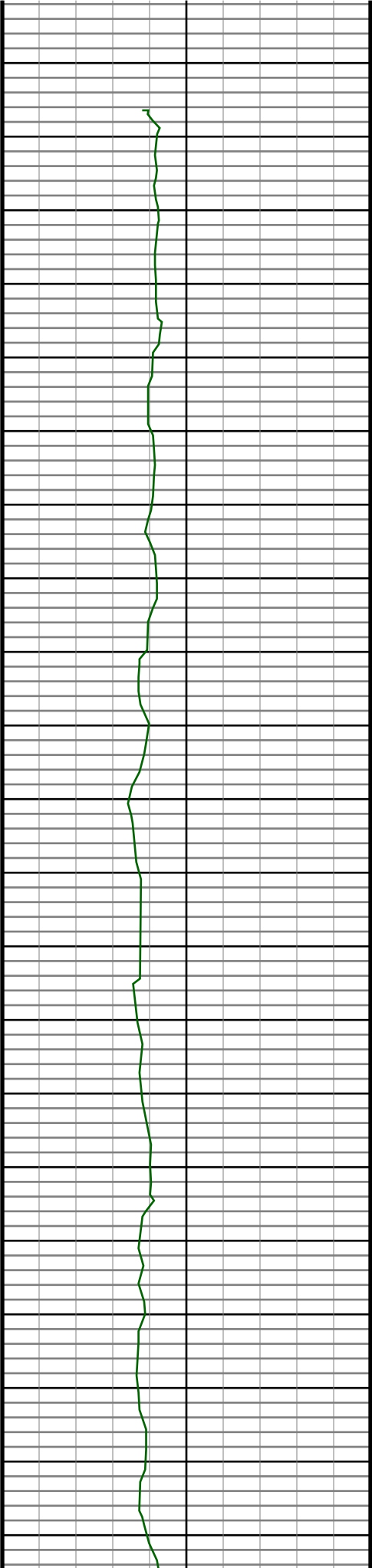

820
830
840
850
860
870
880
890
900
910
920
930
940
950
960
970
980
990
1000
1010
1020

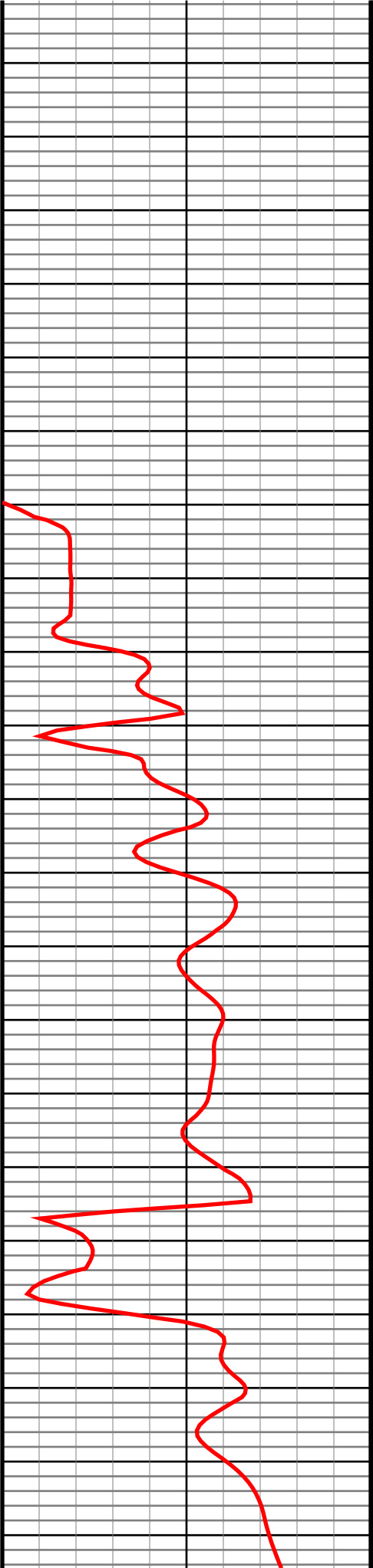

#8 MD(831.00) Inc(0.7) Azm(39.6) TVD(830.99)
VS(-3.52) NS(2.92) EW(3.24) TEMP(0.0)

#9 MD(926.00) Inc(2.5) Azm(151.9) TVD(925.96)
VS(-4.72) NS(1.54) EW(4.58) TEMP(0.0)

#10 MD(1021.00) Inc(4.0) Azm(155.6) TVD(1020.80)
VS(-6.54) NS(-3.31) EW(6.93) TEMP(0.0)

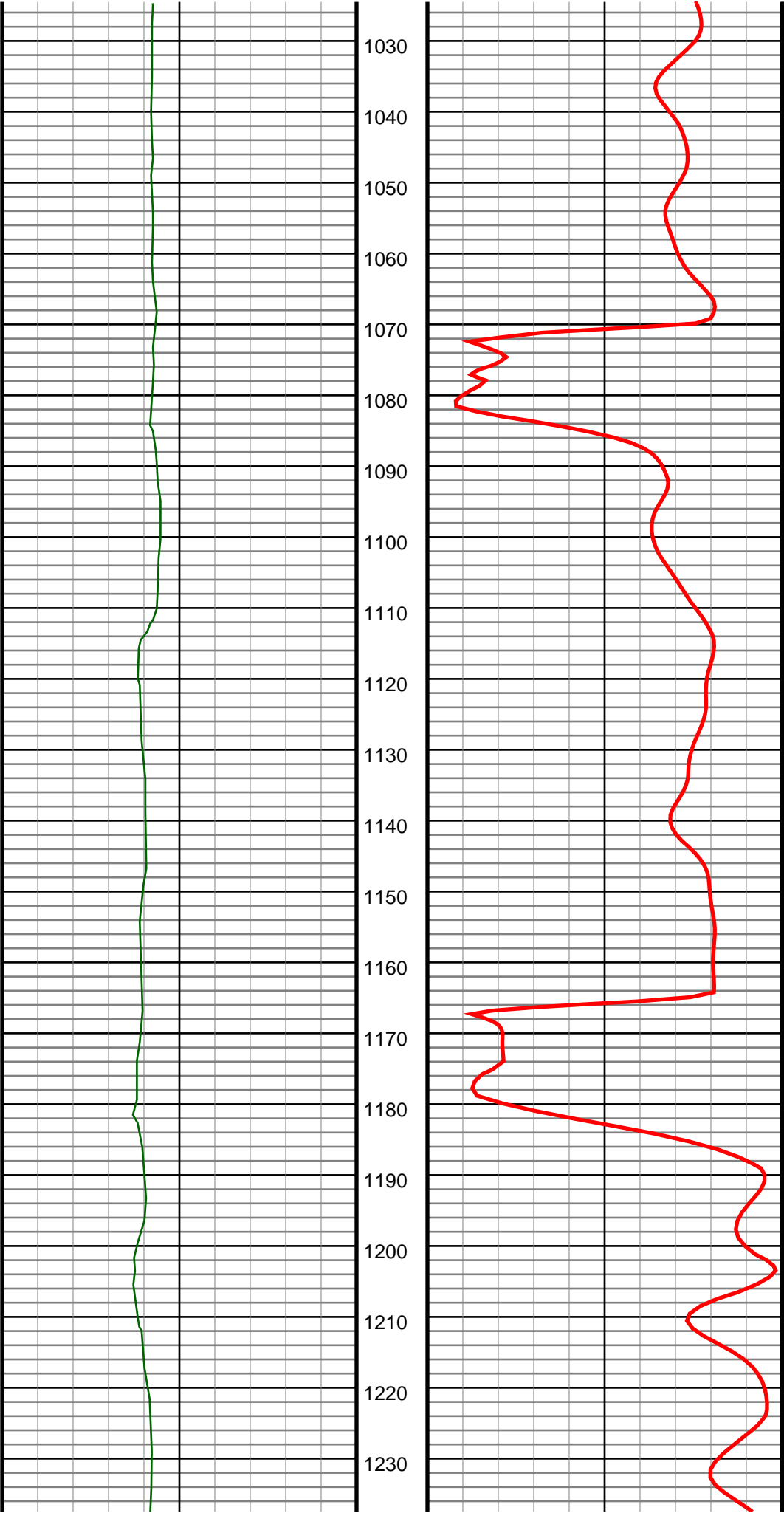

#11 MD(1117.00) Inc(5.1) Azm(160.2) TVD(1116.50)
VS(-8.61) NS(-10.37) EW(9.76) TEMP(0.0)

#12 MD(1209.00) Inc(6.6) Azm(157.0) TVD(1208.02)
VS(-11.13) NS(-19.09) EW(13.21) TEMP(0.0)

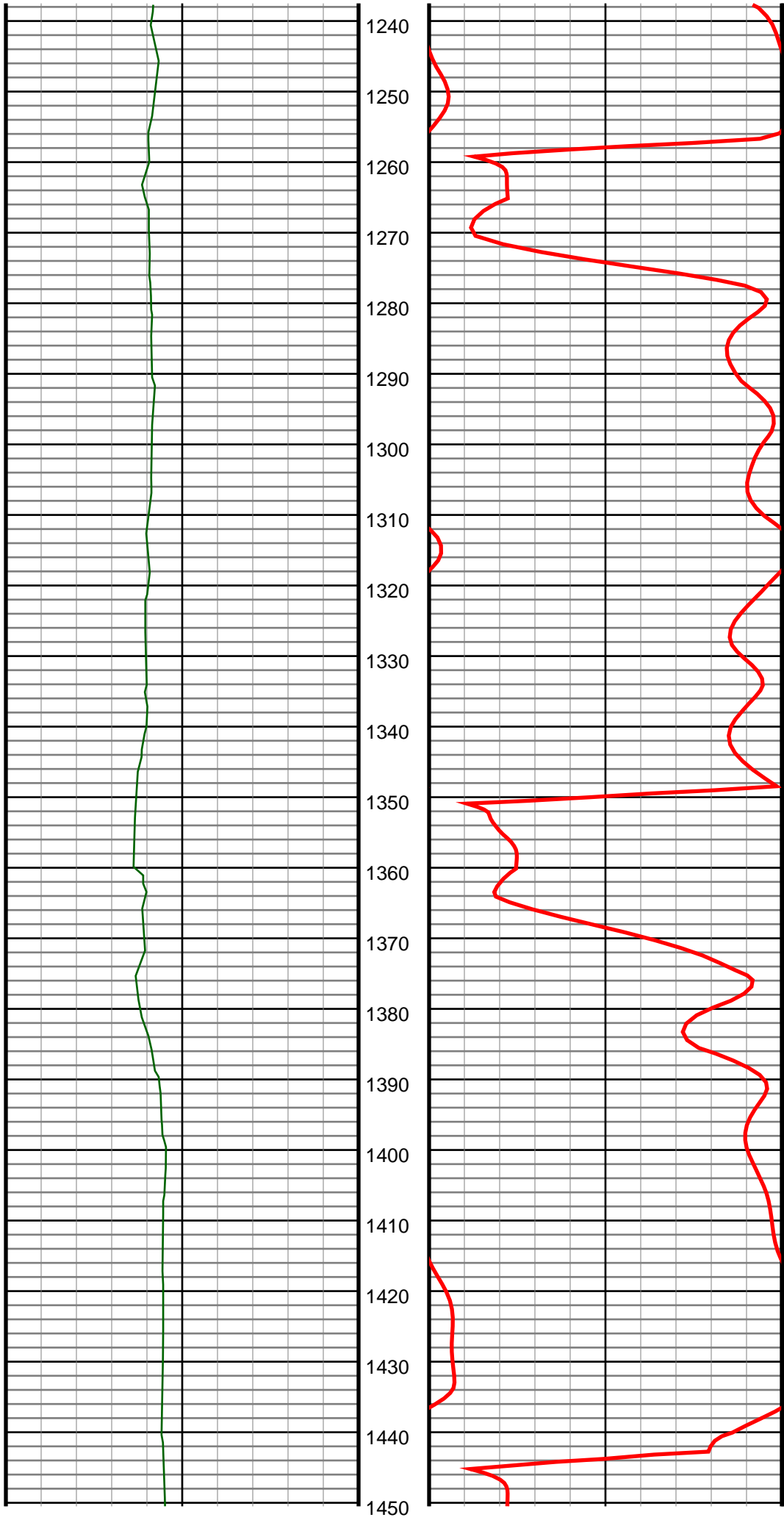

#13 MD(1301.00) Inc(7.4) Azm(162.3) TVD(1299.33)
VS(-13.88) NS(-29.60) EW(17.07) TEMP(0.0)

#14 MD(1393.00) Inc(8.5) Azm(158.6) TVD(1390.44)
VS(-16.88) NS(-41.57) EW(21.36) TEMP(0.0)

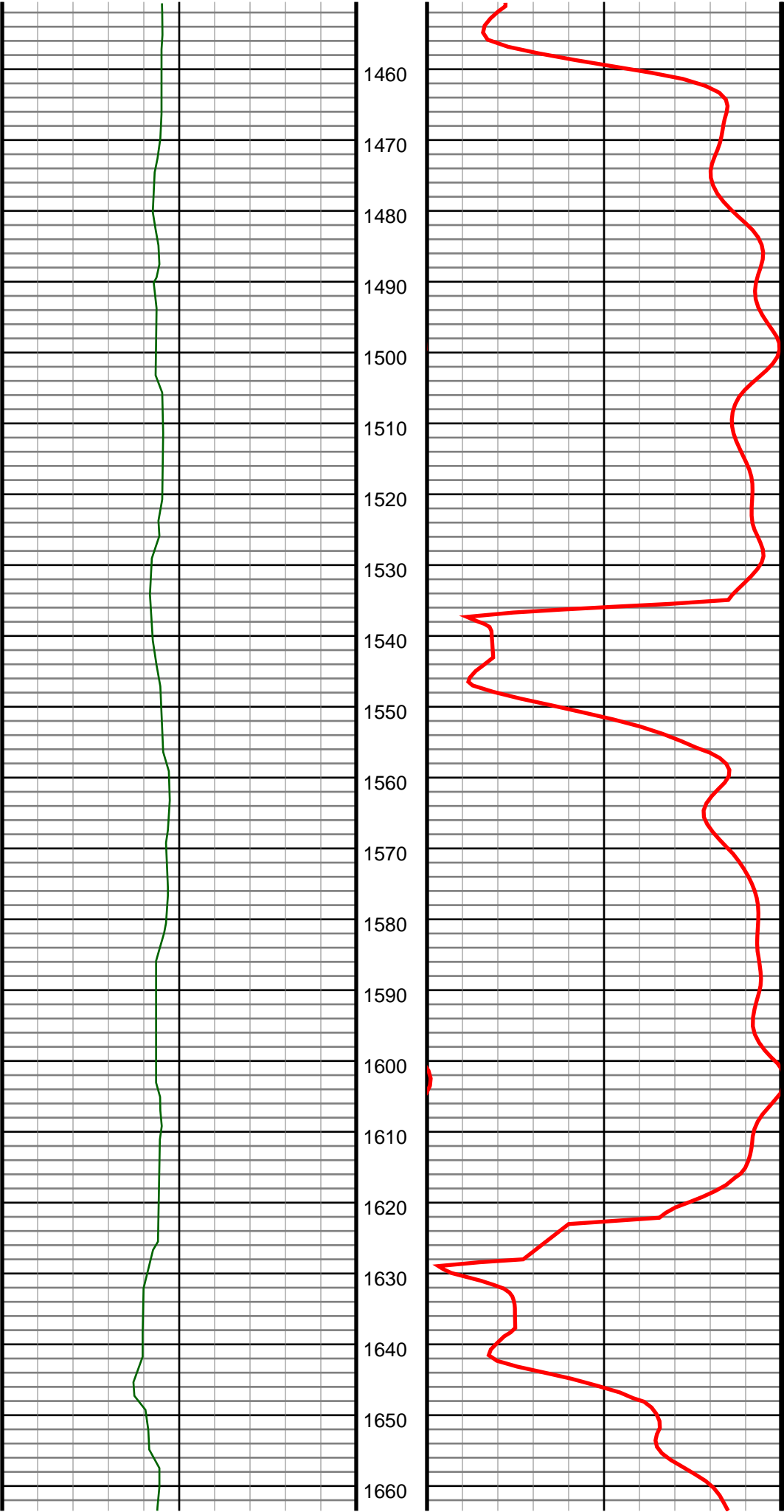

#15 MD(1485.00) Inc(8.7) Azm(154.5) TVD(1481.41)
VS(-21.00) NS(-54.18) EW(26.83) TEMP(0.0)

#16 MD(1577.00) Inc(9.1) Azm(154.9) TVD(1572.30)
VS(-25.70) NS(-67.05) EW(32.91) TEMP(0.0)

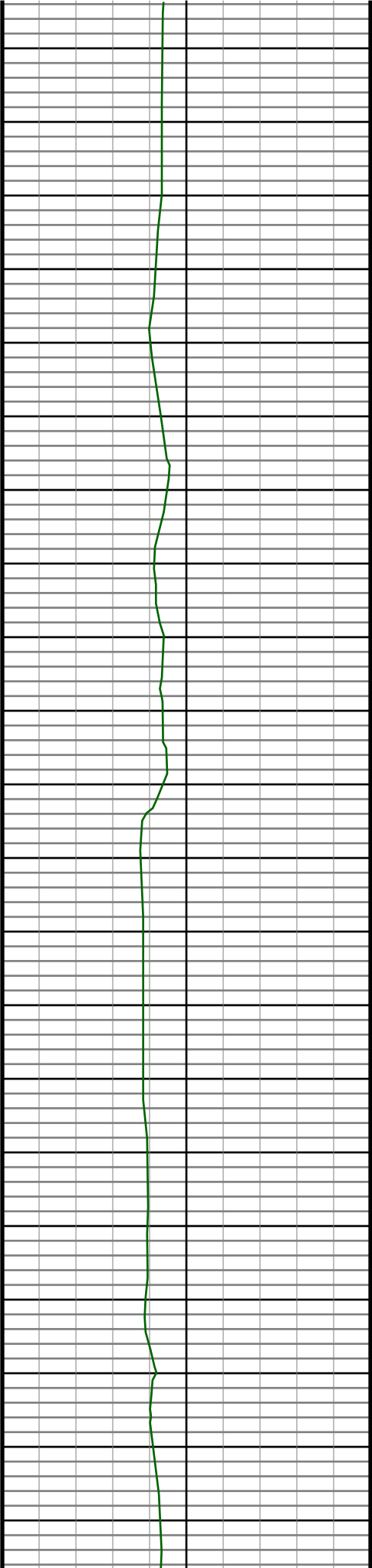

1670
1680
1690
1700
1710
1720
1730
1740
1750
1760
1770
1780
1790
1800
1810
1820
1830
1840
1850
1860
1870

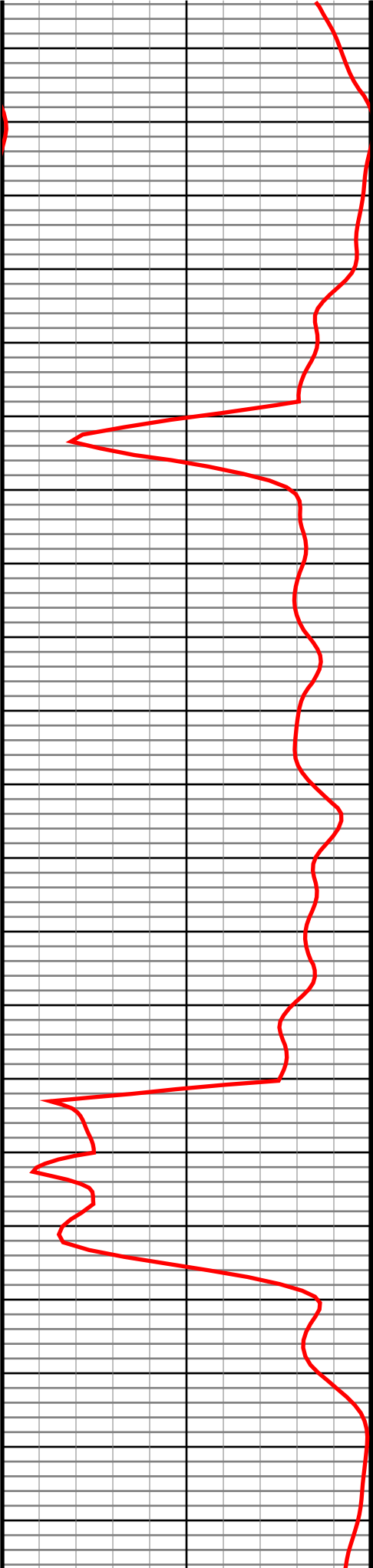

#17 MD(1669.00) Inc(9.4) Azm(158.4) TVD(1663.11)
VS(-30.10) NS(-80.63) EW(38.77) TEMP(0.0)

#18 MD(1761.00) Inc(7.8) Azm(150.1) TVD(1754.07)
VS(-34.64) NS(-93.03) EW(44.64) TEMP(0.0)

#19 MD(1853.00) Inc(9.4) Azm(158.6) TVD(1845.04)
VS(-39.16) NS(-105.43) EW(50.50) TEMP(0.0)

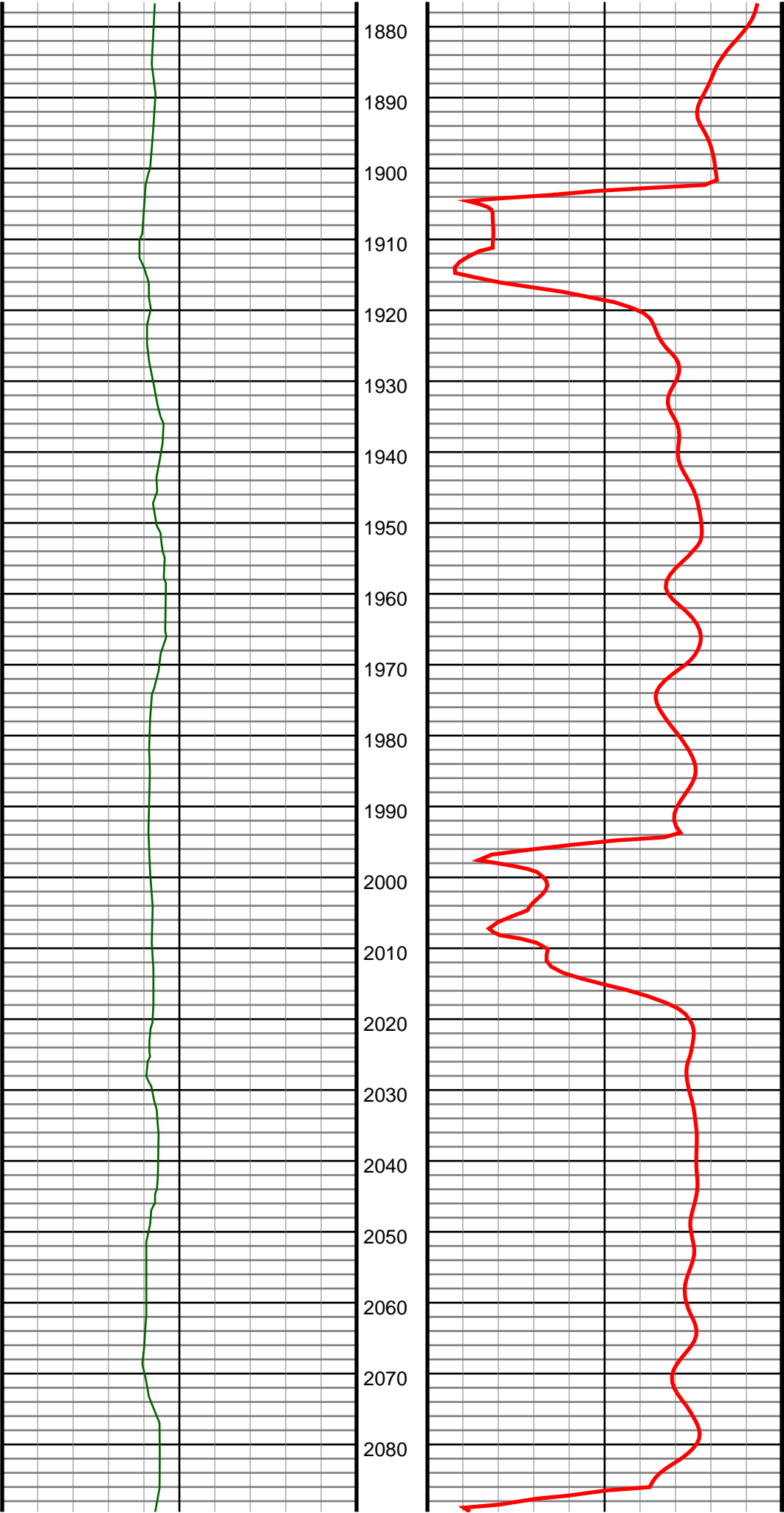

#20 MD(1946.00) Inc(9.5) Azm(160.3) TVD(1936.78)
VS(-42.99) NS(-119.73) EW(55.86) TEMP(0.0)

#21 MD(2038.00) Inc(10.3) Azm(154.4) TVD(2027.41)
VS(-47.54) NS(-134.30) EW(61.97) TEMP(0.0)

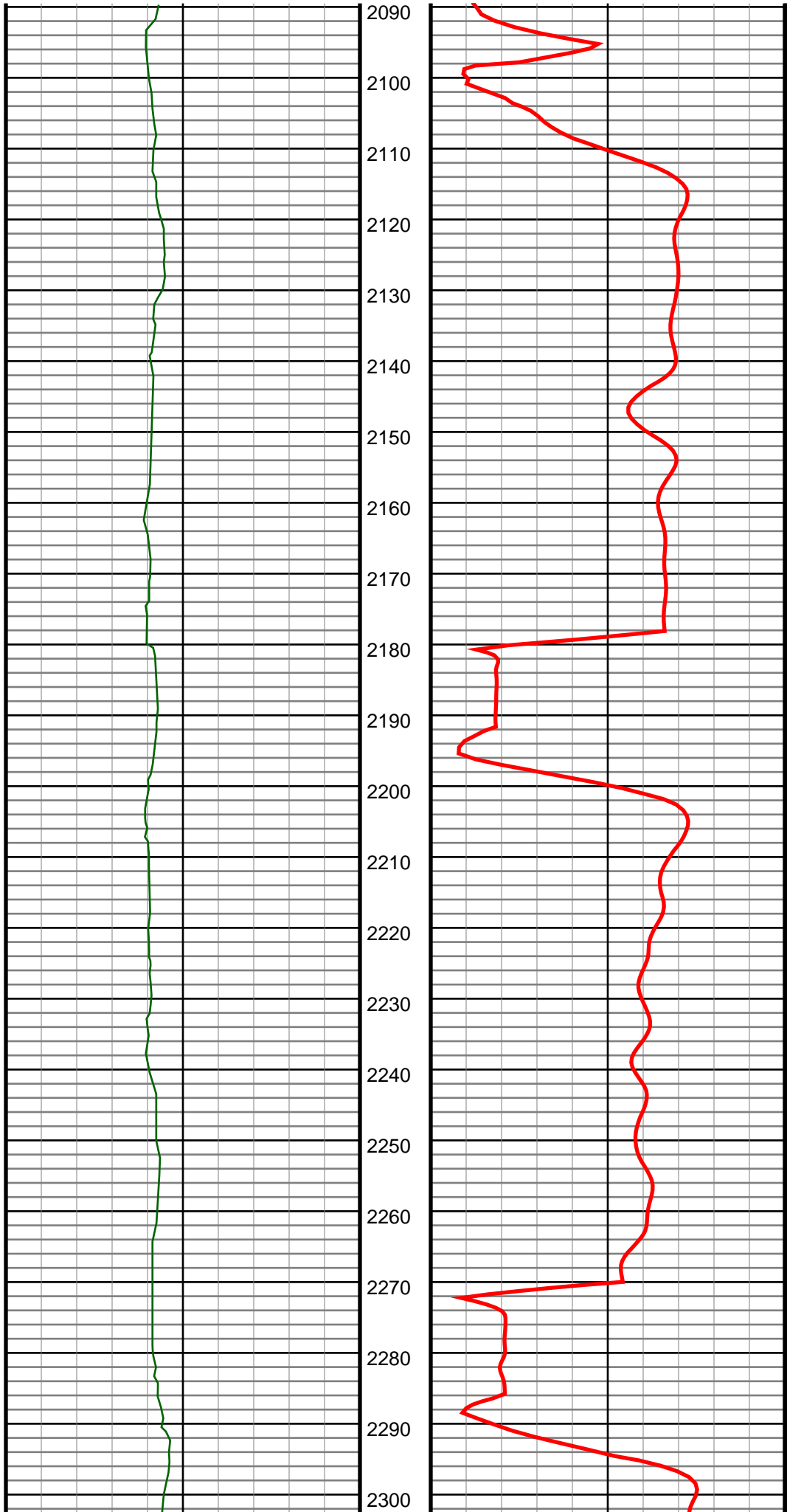

#22 MD(2130.00) Inc(9.2) Azm(147.5) TVD(2118.08)
VS(-53.58) NS(-147.92) EW(69.48) TEMP(0.0)

#23 MD(2222.00) Inc(9.9) Azm(146.3) TVD(2208.81)
VS(-60.53) NS(-160.70) EW(77.82) TEMP(0.0)

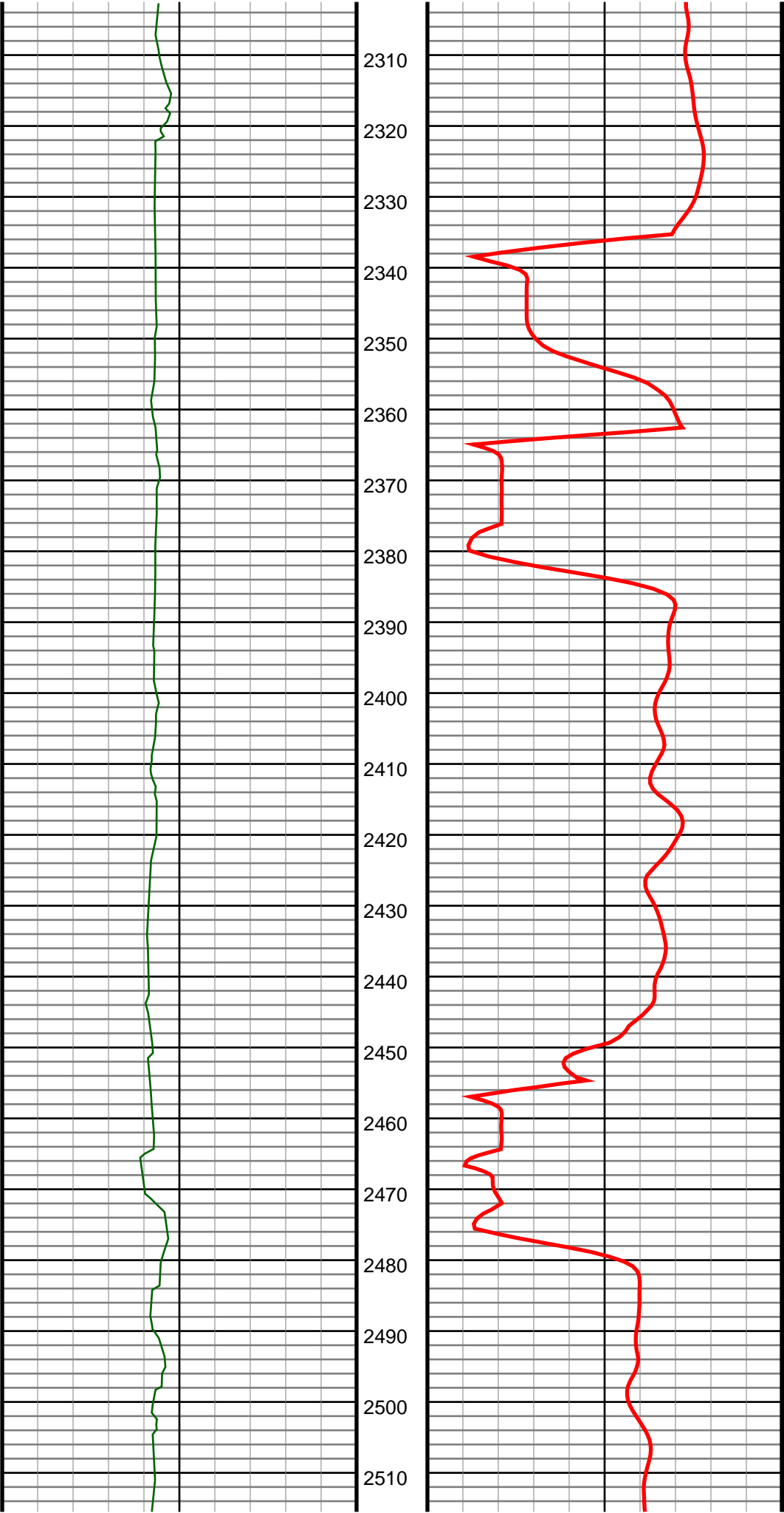

#24 MD(2314.00) Inc(9.8) Azm(152.4) TVD(2299.45)
VS(-67.09) NS(-174.22) EW(85.83) TEMP(0.0)

#25 MD(2406.00) Inc(9.8) Azm(151.4) TVD(2390.11)
VS(-72.97) NS(-188.03) EW(93.21) TEMP(0.0)

#26 MD(2498.00) Inc(8.0) Azm(160.7) TVD(2481.00)
VS(-77.45) NS(-200.95) EW(99.07) TEMP(0.0)

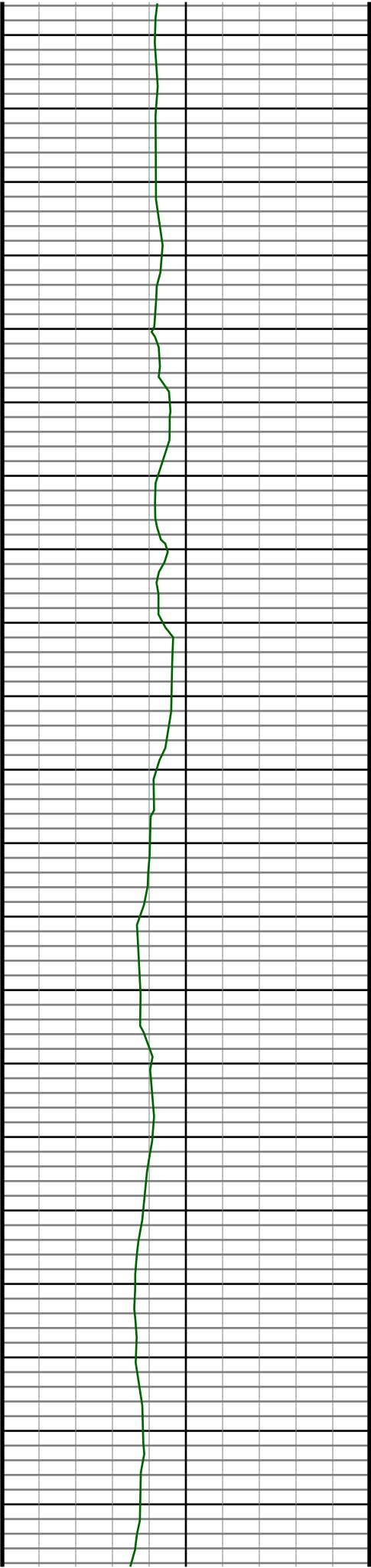

2520
2530
2540
2550
2560
2570
2580
2590
2600
2610
2620
2630
2640
2650
2660
2670
2680
2690
2700
2710
2720

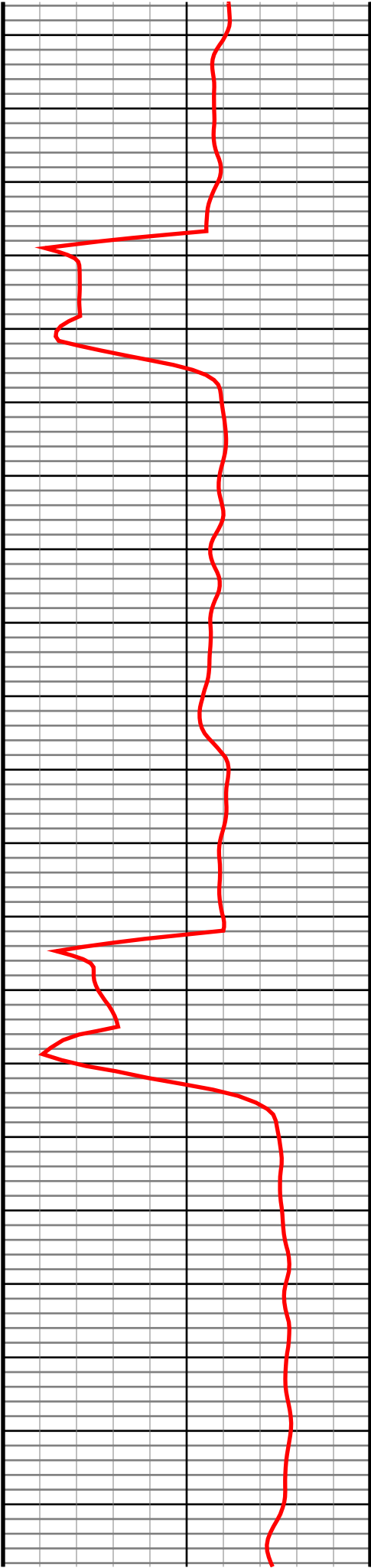

#27 MD(2593.00) Inc(8.7) Azm(158.6) TVD(2575.00)
VS(-80.87) NS(-213.88) EW(103.88) TEMP(0.0)

#28 MD(2689.00) Inc(9.0) Azm(168.6) TVD(2669.86)
VS(-83.50) NS(-228.00) EW(108.01) TEMP(0.0)

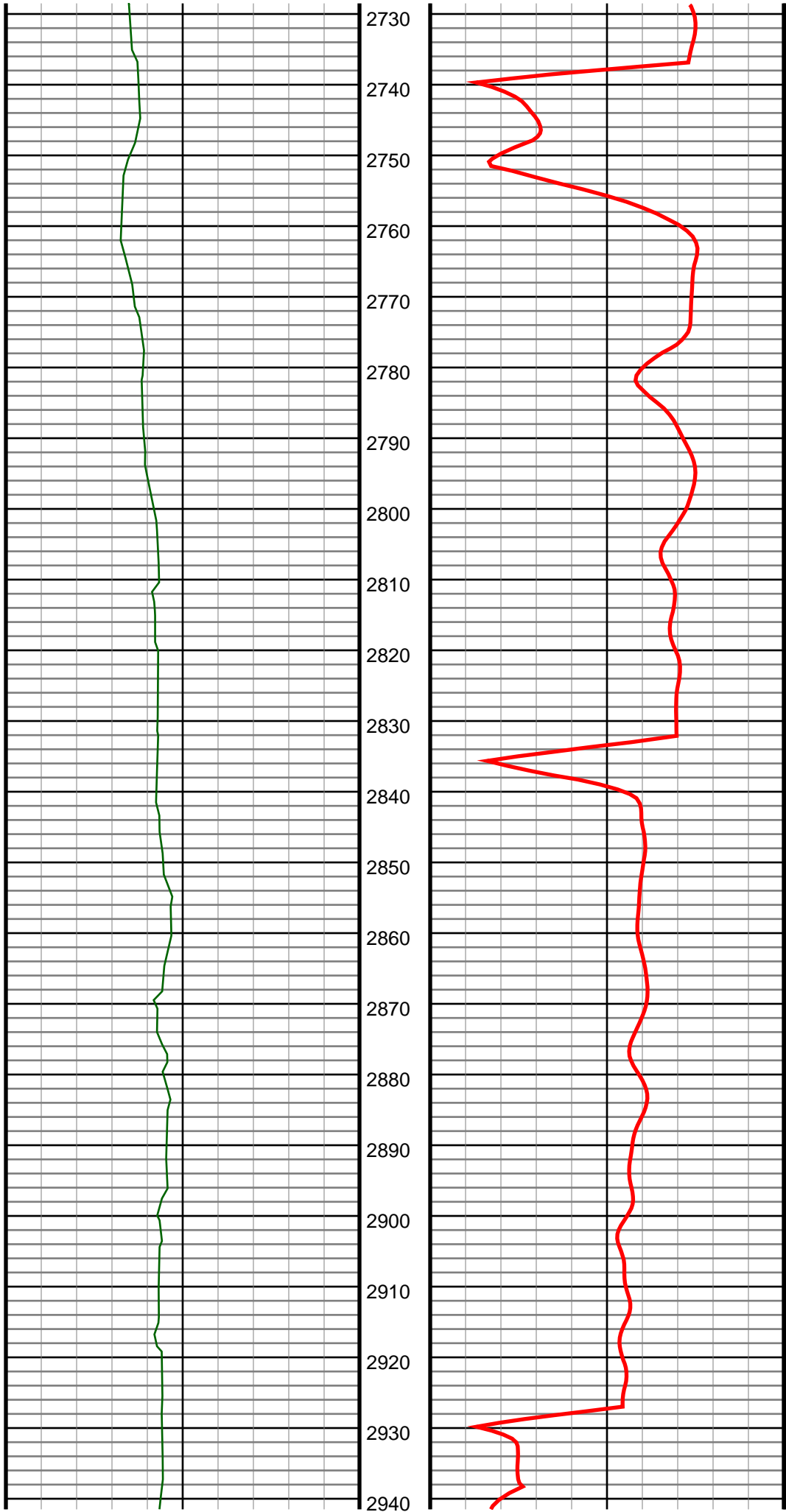

#29 MD(2784.00) Inc(10.9) Azm(171.4) TVD(2763.43)
VS(-84.61) NS(-244.17) EW(110.82) TEMP(0.0)

#30 MD(2879.00) Inc(8.8) Azm(166.5) TVD(2857.02)
VS(-85.96) NS(-260.12) EW(113.86) TEMP(0.0)

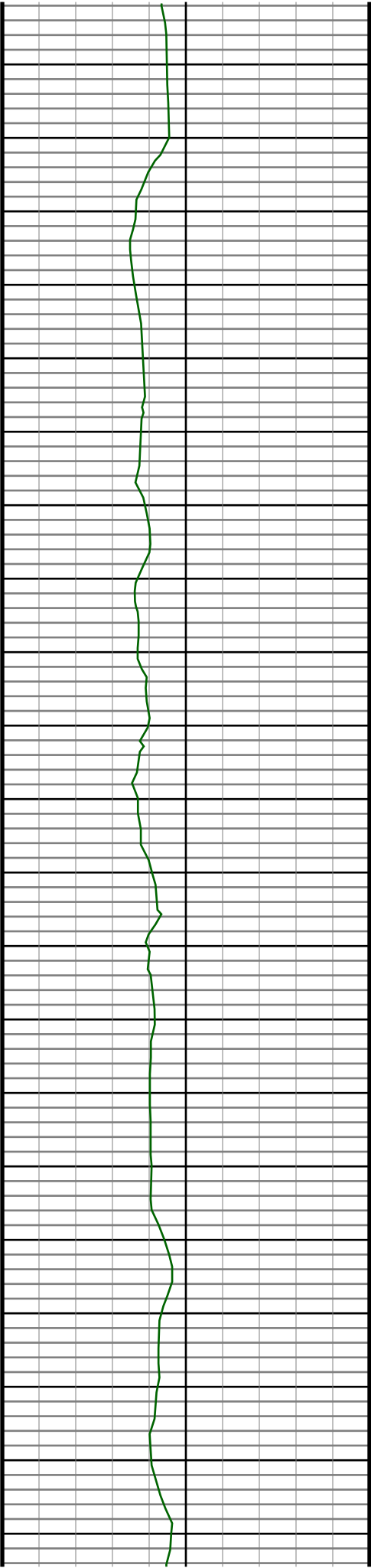

2950
2960
2970
2980
2990
3000
3010
3020
3030
3040
3050
3060
3070
3080
3090
3100
3110
3120
3130
3140
3150

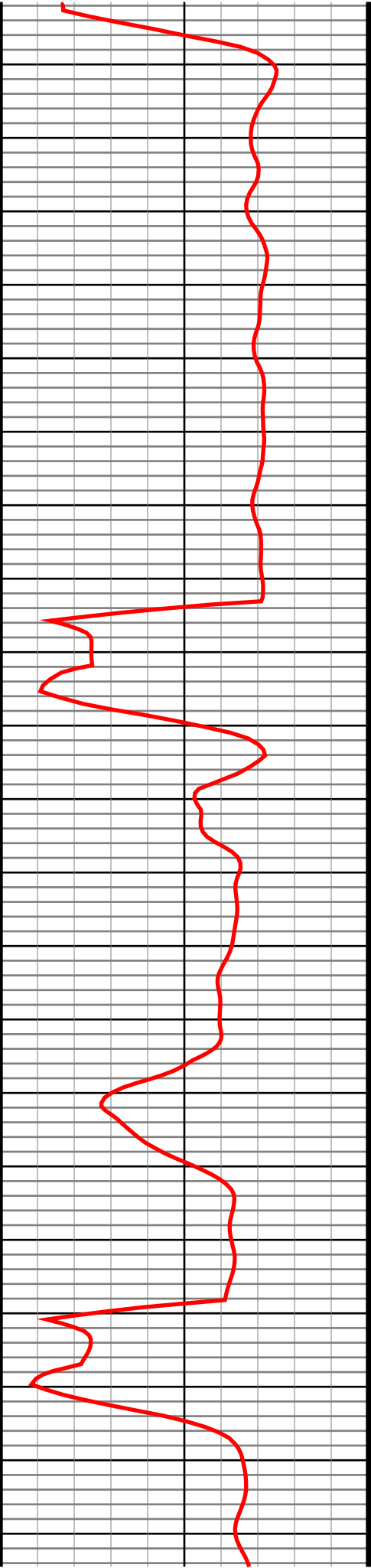

#31 MD(2974.00) Inc(9.6) Azm(163.2) TVD(2950.80)
VS(-88.38) NS(-274.77) EW(117.85) TEMP(0.0)

#32 MD(3069.00) Inc(10.6) Azm(159.1) TVD(3044.33)
VS(-92.11) NS(-290.51) EW(123.26) TEMP(0.0)

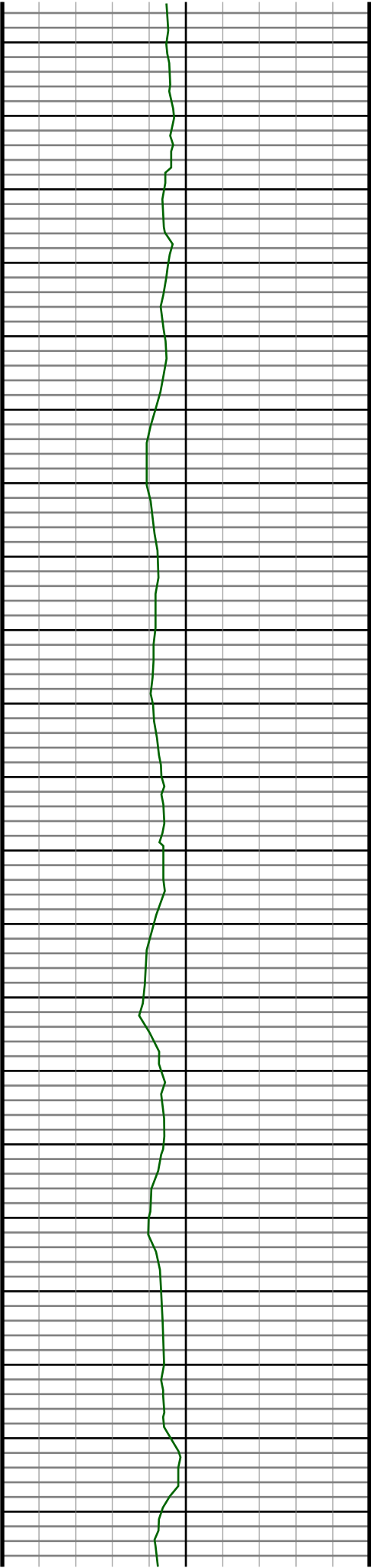

3160
3170
3180
3190
3200
3210
3220
3230
3240
3250
3260
3270
3280
3290
3300
3310
3320
3330
3340
3350
3360

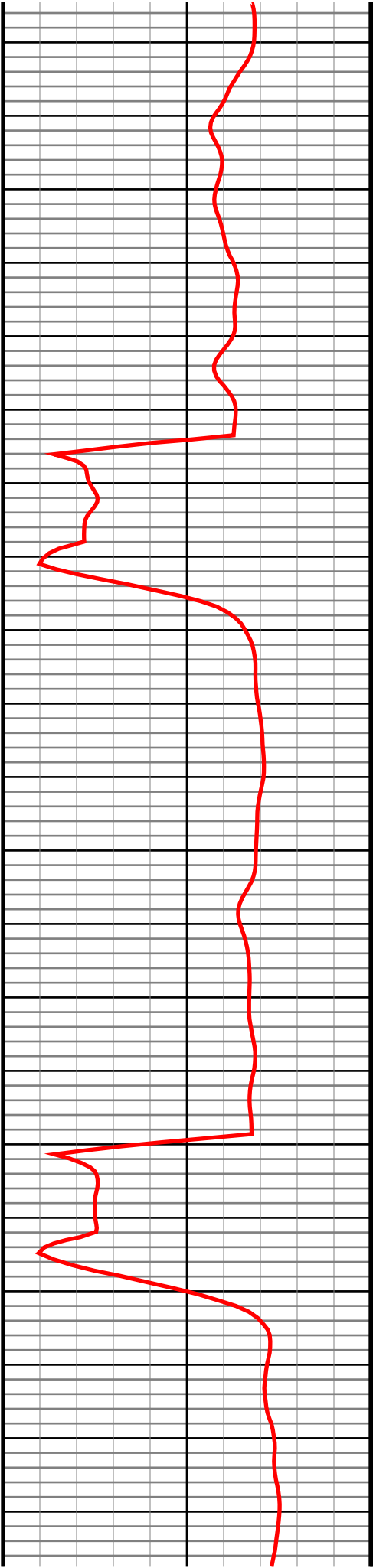

#33 MD(3164.00) Inc(9.9) Azm(157.0) TVD(3137.81)
VS(-96.74) NS(-306.19) EW(129.56) TEMP(0.0)

#34 MD(3260.00) Inc(10.6) Azm(155.1) TVD(3232.28)
VS(-102.01) NS(-321.80) EW(136.51) TEMP(0.0)

#35 MD(3355.00) Inc(10.1) Azm(158.1) TVD(3325.73)
VS(-107.11) NS(-337.45) EW(143.29) TEMP(0.0)

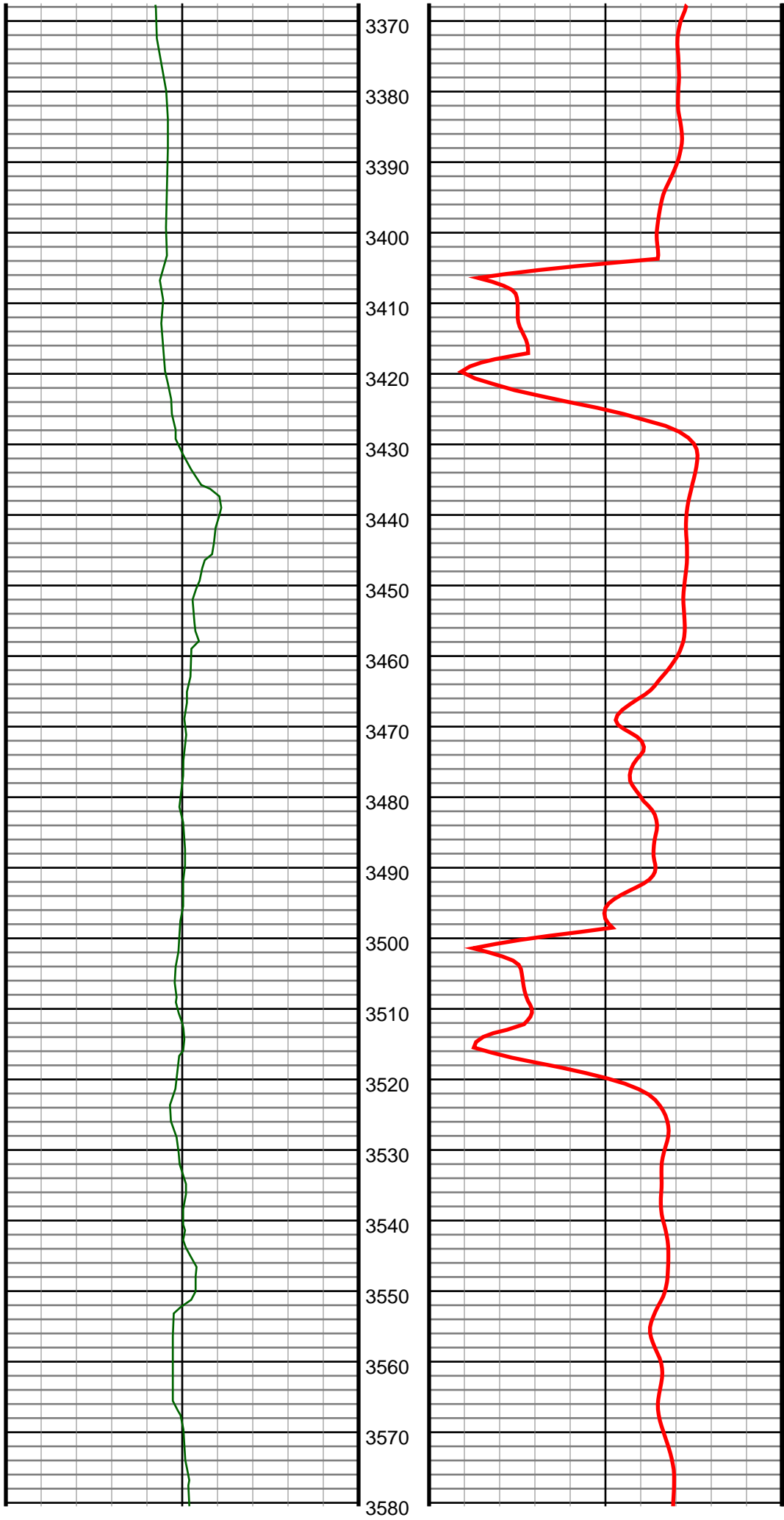

#36 MD(3450.00) Inc(9.8) Azm(161.9) TVD(3419.31)
VS(-111.08) NS(-352.87) EW(148.91) TEMP(0.0)

#37 MD(3545.00) Inc(9.8) Azm(162.3) TVD(3512.92)
VS(-114.41) NS(-368.25) EW(153.88) TEMP(0.0)

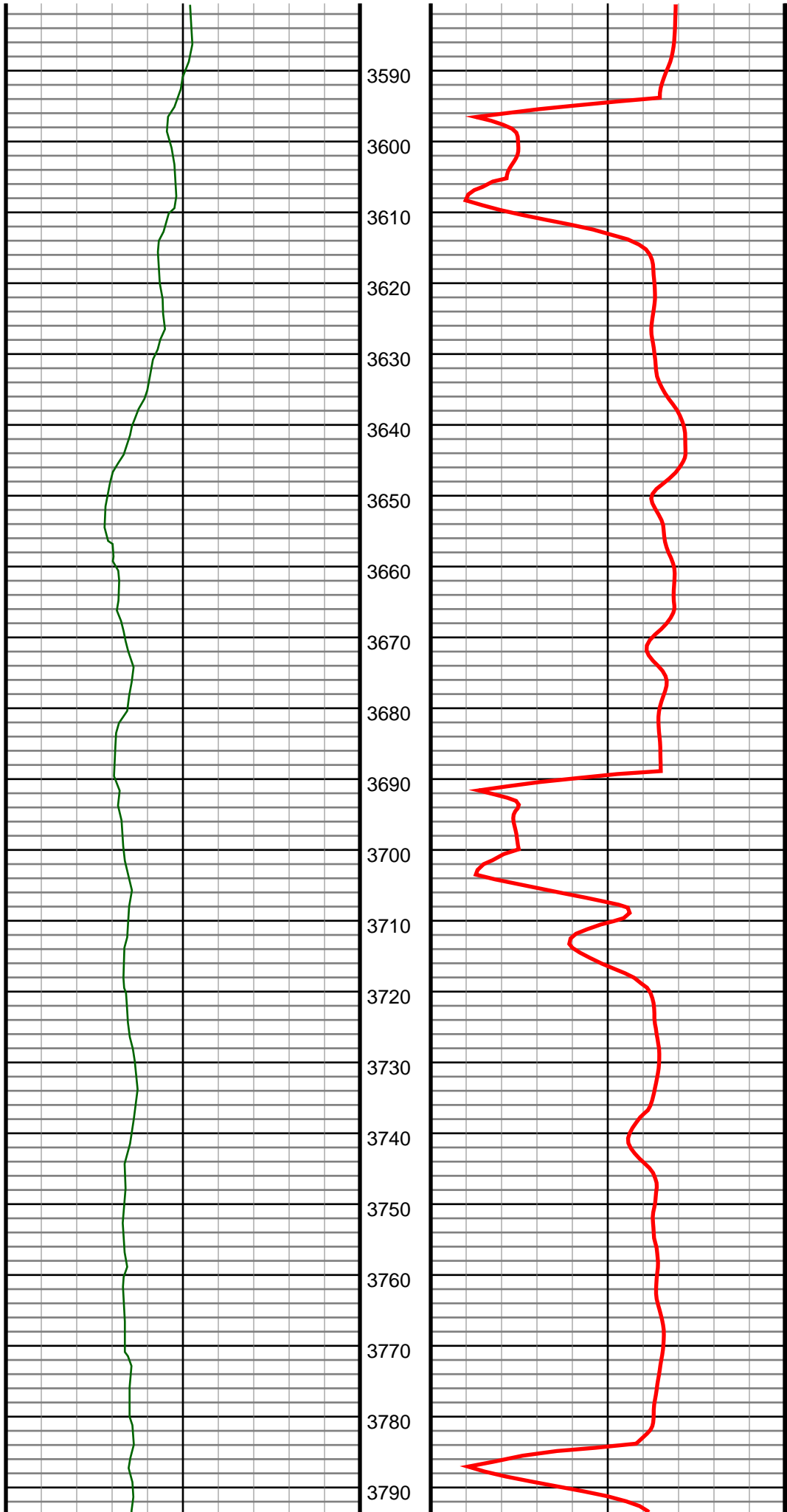

#38 MD(3640.00) Inc(10.6) Azm(160.5) TVD(3606.42)
VS(-118.09) NS(-384.19) EW(159.26) TEMP(0.0)

#39 MD(3735.00) Inc(11.9) Azm(165.8) TVD(3699.59)
VS(-121.52) NS(-401.93) EW(164.58) TEMP(0.0)

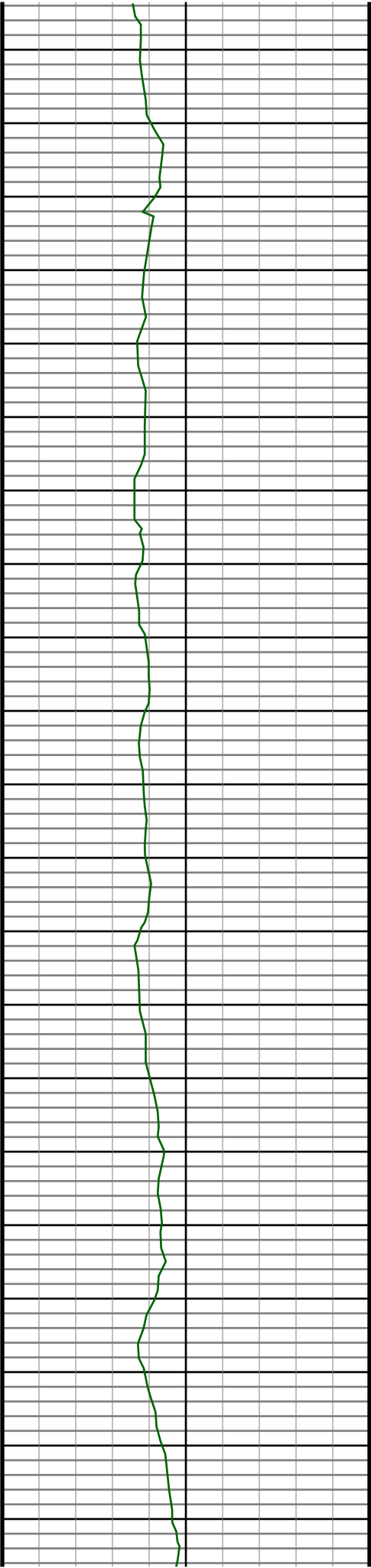

3800
3810
3820
3830
3840
3850
3860
3870
3880
3890
3900
3910
3920
3930
3940
3950
3960
3970
3980
3990
4000

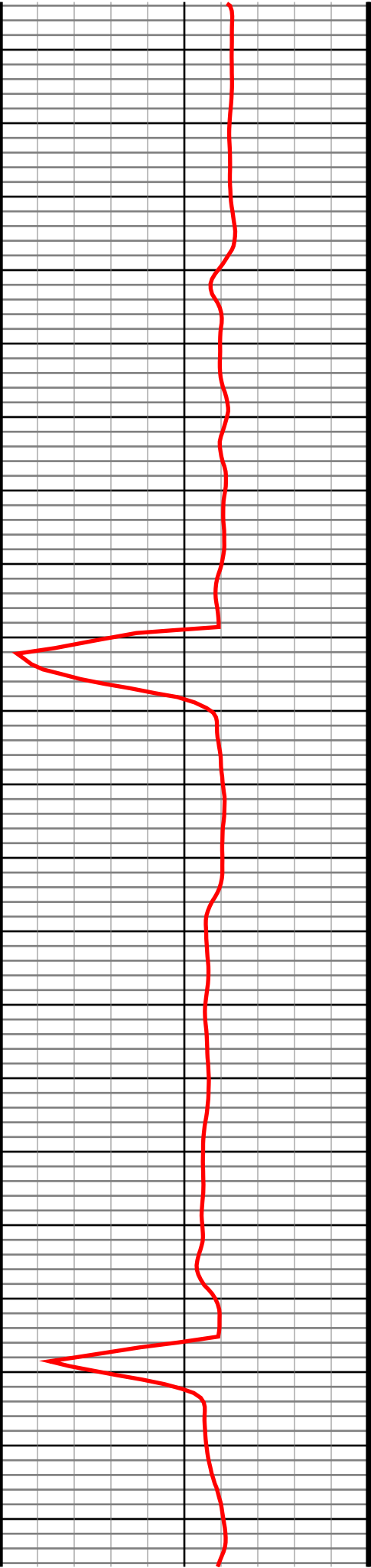

#40 MD(3831.00) Inc(12.0) Azm(166.1) TVD(3793.51)
VS(-124.29) NS(-421.21) EW(169.40) TEMP(0.0)

#41 MD(3926.00) Inc(12.1) Azm(166.3) TVD(3886.42)
VS(-126.98) NS(-440.47) EW(174.13) TEMP(0.0)

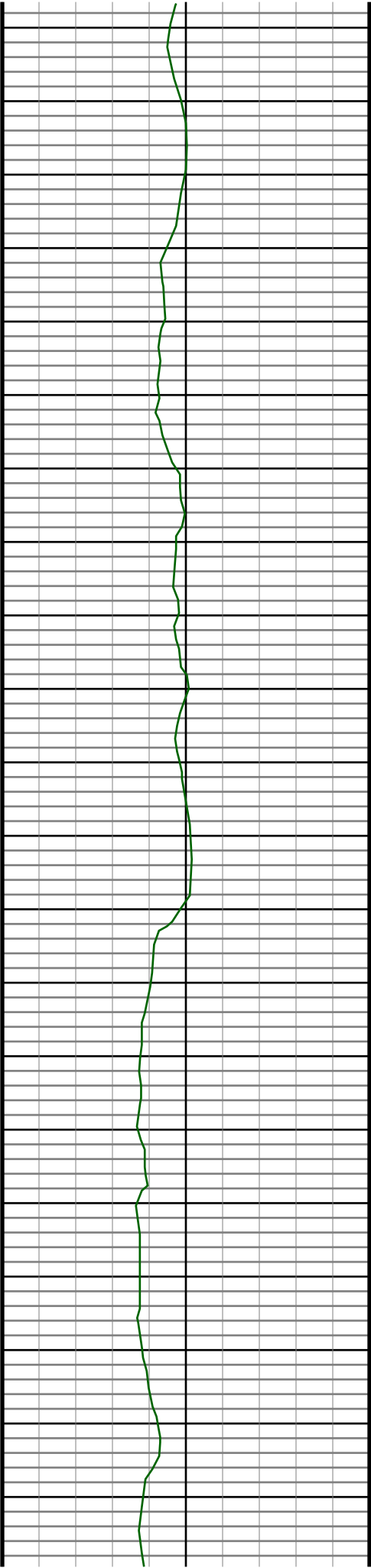

4010
4020
4030
4040
4050
4060
4070
4080
4090
4100
4110
4120
4130
4140
4150
4160
4170
4180
4190
4200
4210

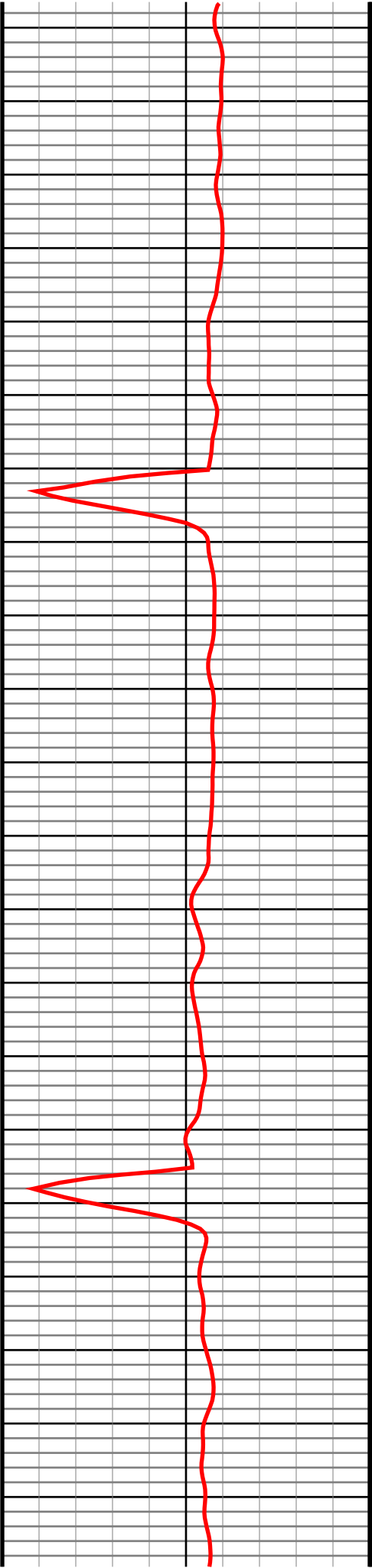

#42 MD(4021.00) Inc(11.2) Azm(162.1) TVD(3979.46)
VS(-130.21) NS(-458.92) EW(179.33) TEMP(0.0)

#43 MD(4116.00) Inc(9.9) Azm(156.5) TVD(4072.86)
VS(-134.56) NS(-475.19) EW(185.42) TEMP(0.0)

#44 MD(4211.00) Inc(9.6) Azm(154.7) TVD(4166.49)
VS(-139.63) NS(-489.84) EW(192.06) TEMP(0.0)

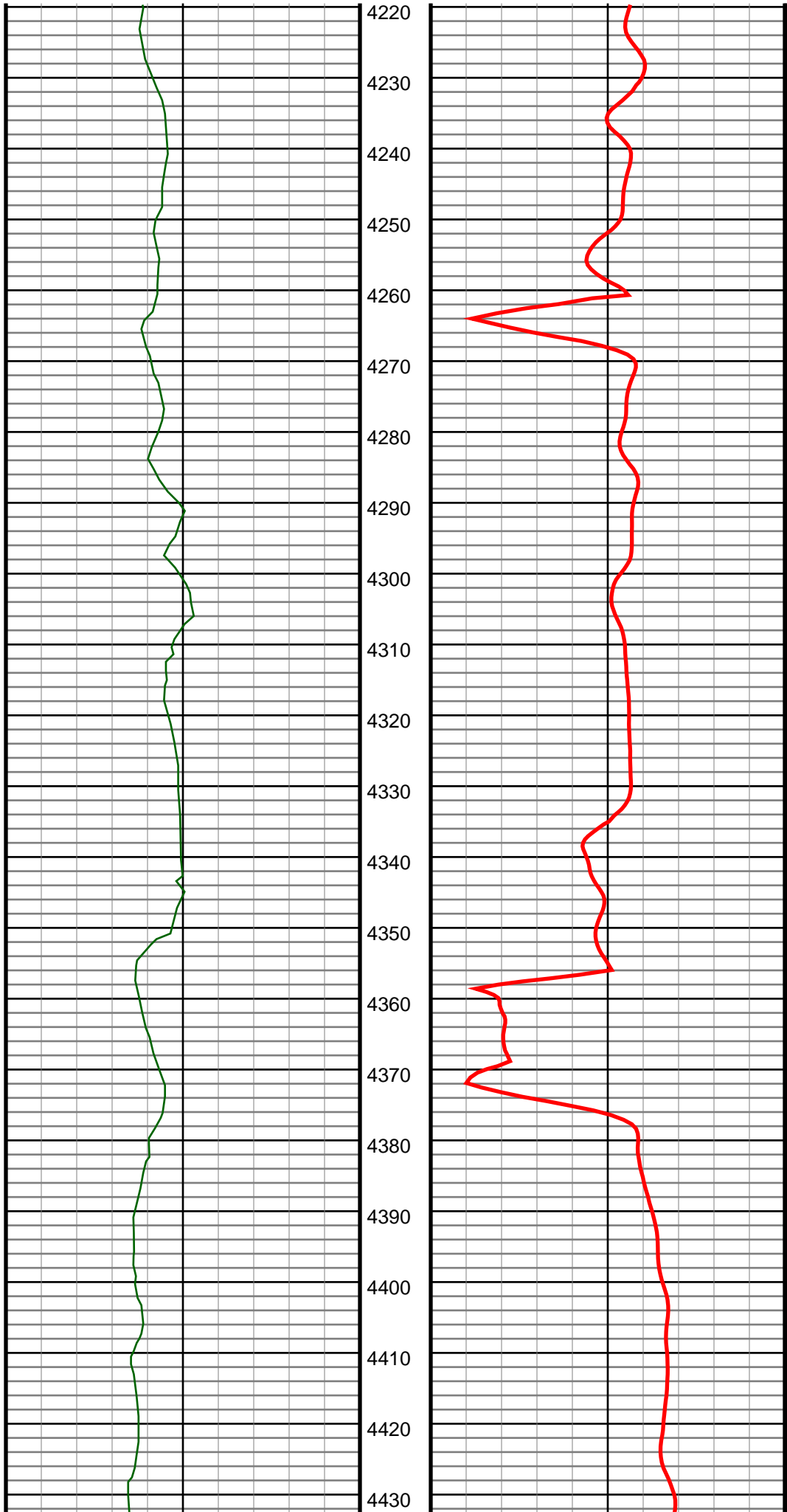

#45 MD(4307.00) Inc(9.0) Azm(150.0) TVD(4261.23)
VS(-145.32) NS(-503.58) EW(199.24) TEMP(0.0)

#46 MD(4402.00) Inc(9.8) Azm(151.6) TVD(4354.95)
VS(-151.42) NS(-517.13) EW(206.80) TEMP(0.0)

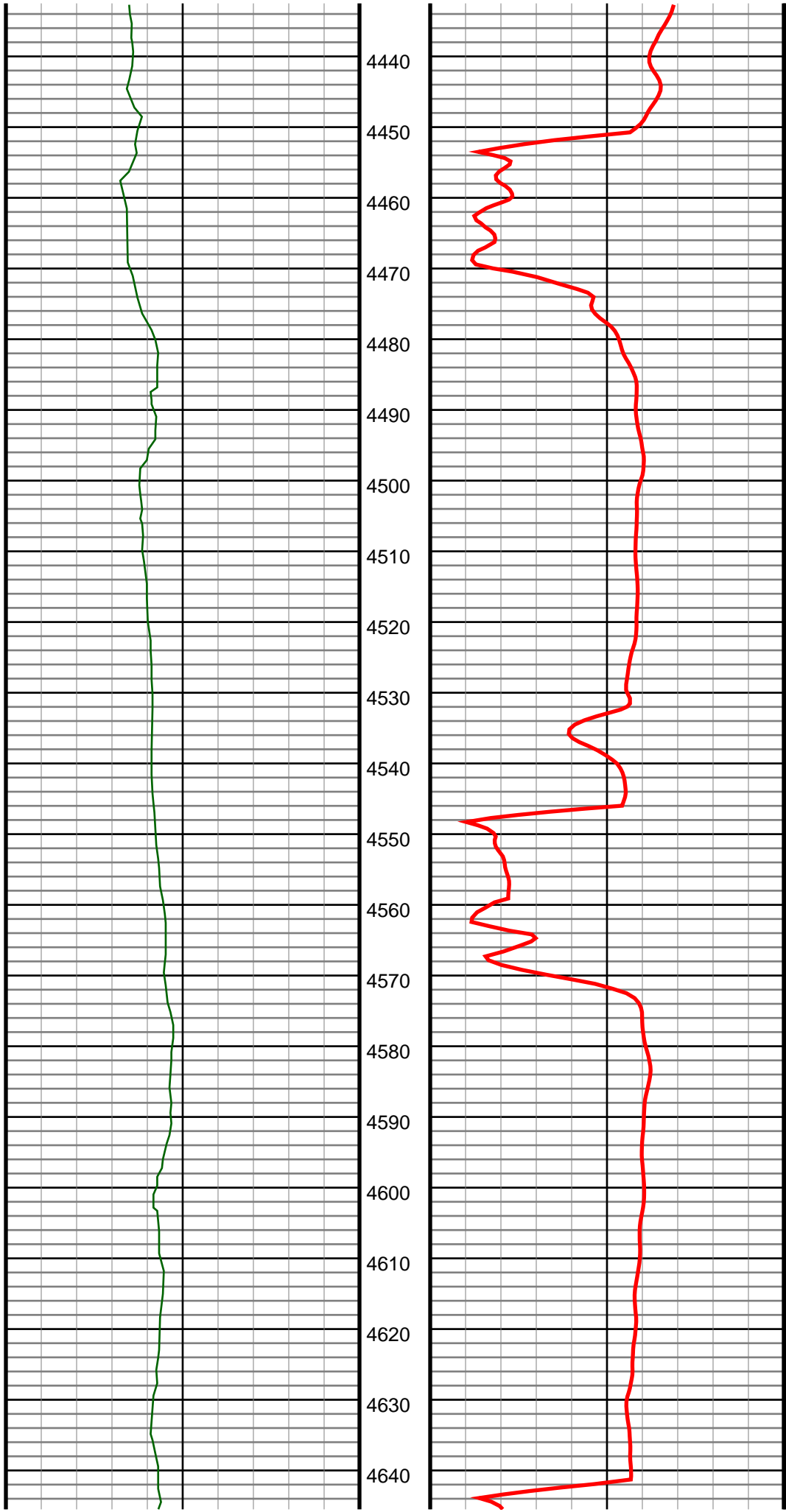

#47 MD(4497.00) Inc(9.4) Azm(157.0) TVD(4448.62)
VS(-156.77) NS(-531.39) EW(213.67) TEMP(0.0)

#48 MD(4592.00) Inc(9.8) Azm(156.6) TVD(4542.29)
VS(-161.45) NS(-545.95) EW(219.92) TEMP(0.0)

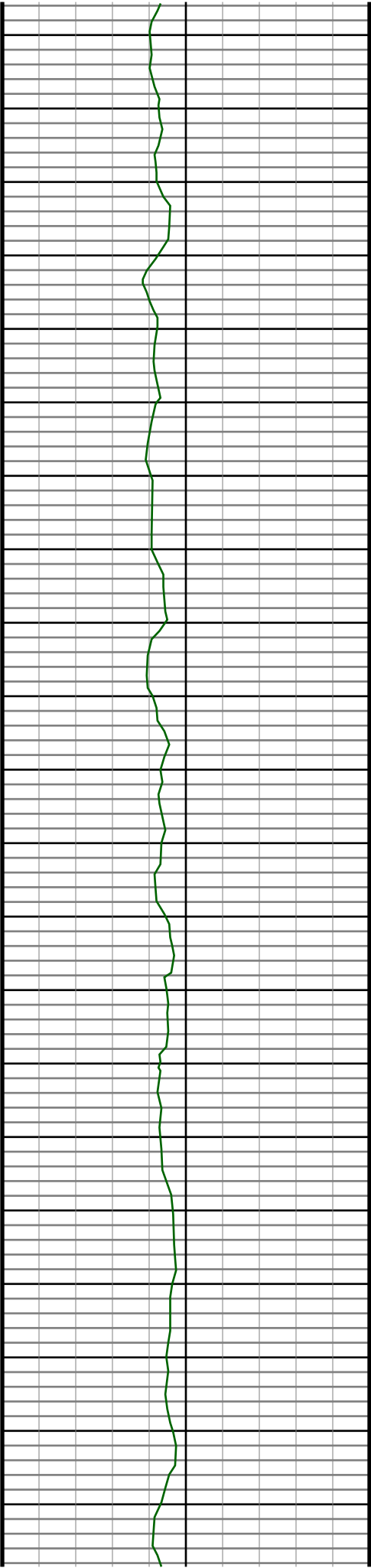

4650
4660
4670
4680
4690
4700
4710
4720
4730
4740
4750
4760
4770
4780
4790
4800
4810
4820
4830
4840
4850

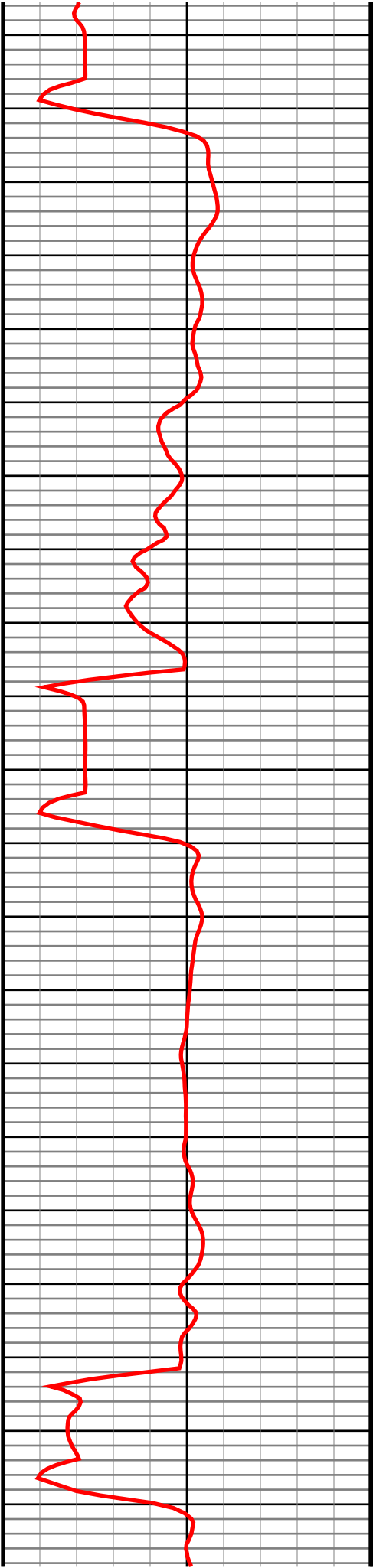

#49 MD(4687.00) Inc(9.1) Azm(153.0) TVD(4636.00)
VS(-166.55) NS(-560.06) EW(226.54) TEMP(0.0)

#50 MD(4782.00) Inc(9.3) Azm(161.7) TVD(4729.78)
VS(-170.87) NS(-574.04) EW(232.36) TEMP(0.0)

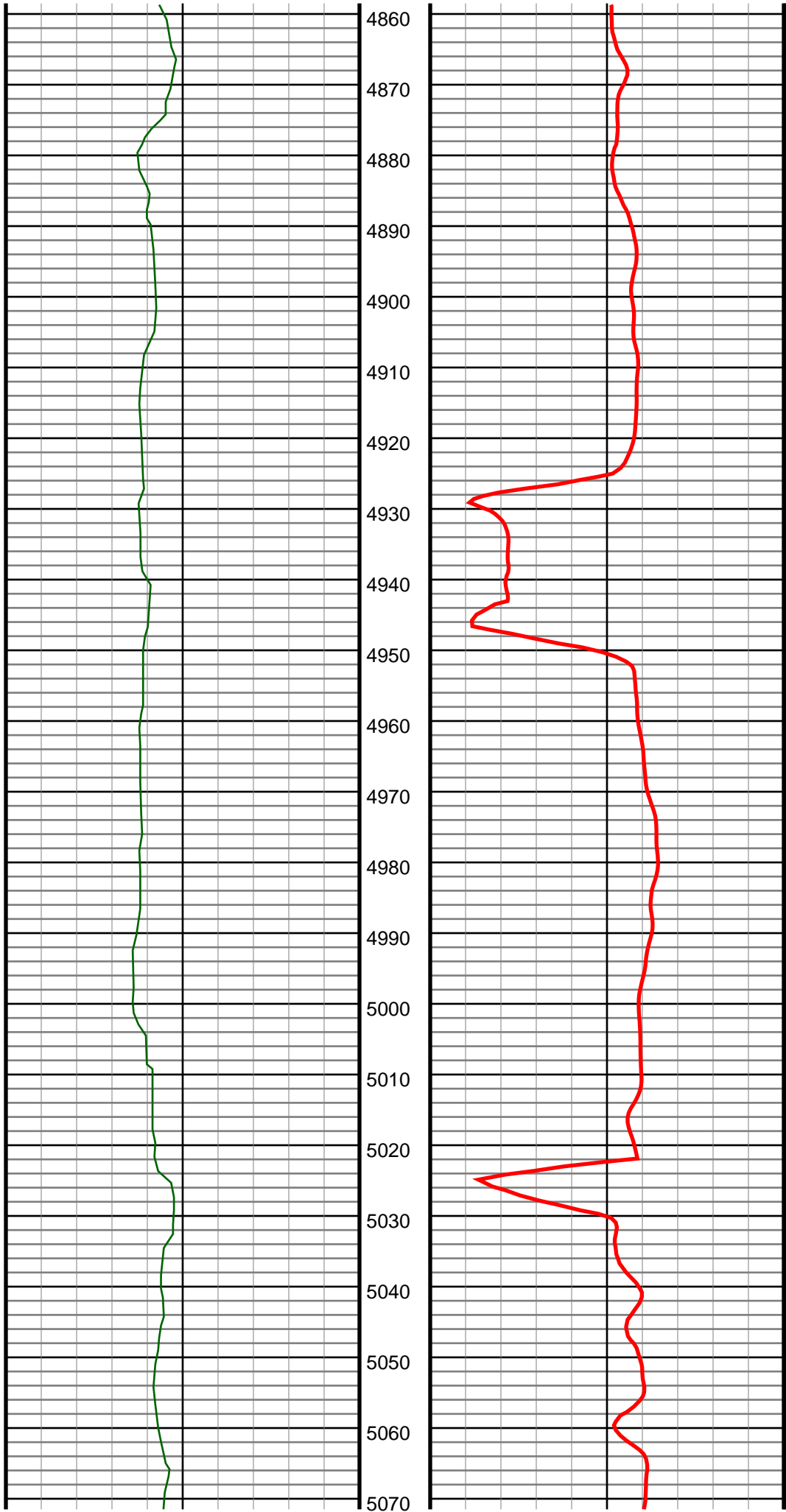

#51 MD(4878.00) Inc(9.9) Azm(159.5) TVD(4824.44)
VS(-174.59) NS(-589.14) EW(237.69) TEMP(0.0)

#52 MD(4973.00) Inc(10.9) Azm(158.8) TVD(4917.88)
VS(-178.98) NS(-605.16) EW(243.79) TEMP(0.0)

#53 MD(5068.00) Inc(9.1) Azm(155.8) TVD(5011.43)
VS(-183.68) NS(-620.39) EW(250.12) TEMP(0.0)

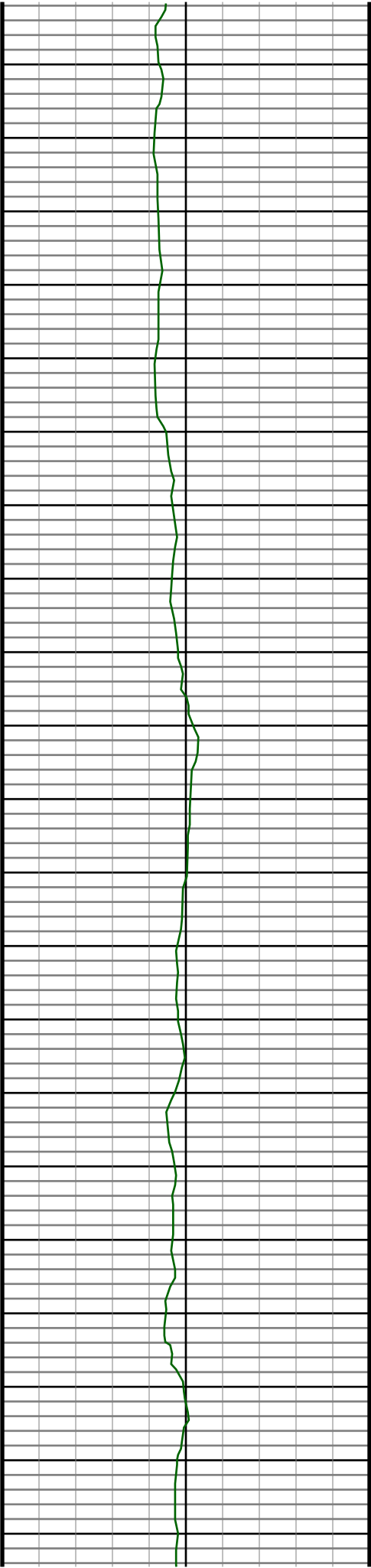

5080
5090
5100
5110
5120
5130
5140
5150
5160
5170
5180
5190
5200
5210
5220
5230
5240
5250
5260
5270
5280

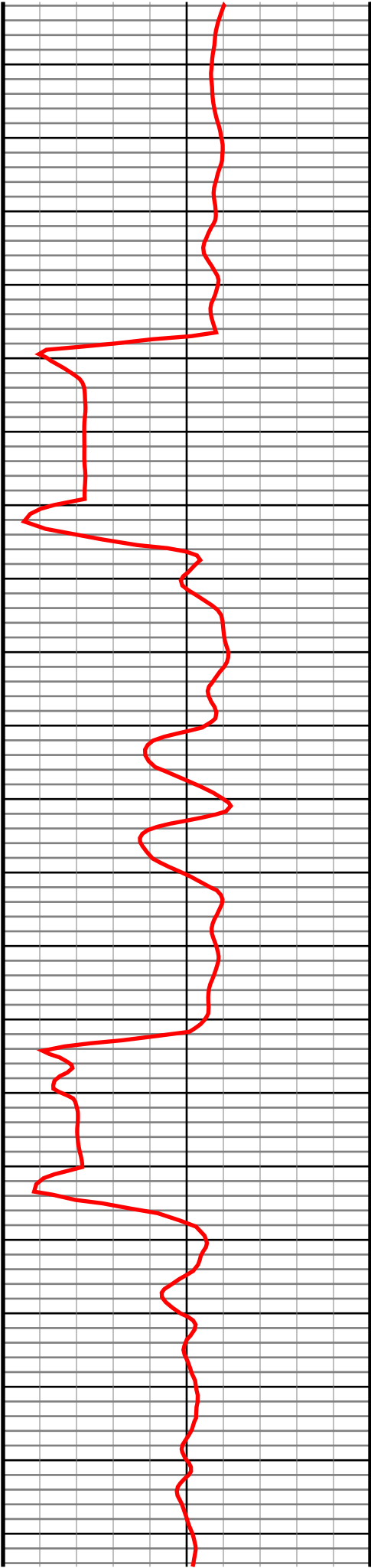

#54 MD(5163.00) Inc(8.8) Azm(167.4) TVD(5105.28)
VS(-186.86) NS(-634.34) EW(254.79) TEMP(0.0)

#55 MD(5258.00) Inc(9.5) Azm(158.2) TVD(5199.08)
VS(-189.82) NS(-648.71) EW(259.28) TEMP(0.0)

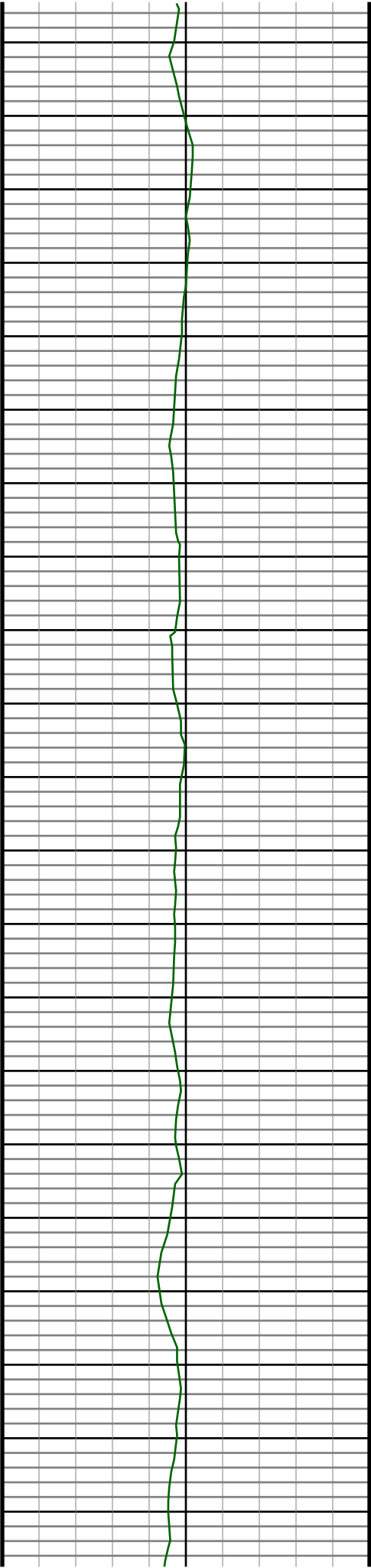

5290
5300
5310
5320
5330
5340
5350
5360
5370
5380
5390
5400
5410
5420
5430
5440
5450
5460
5470
5480
5490

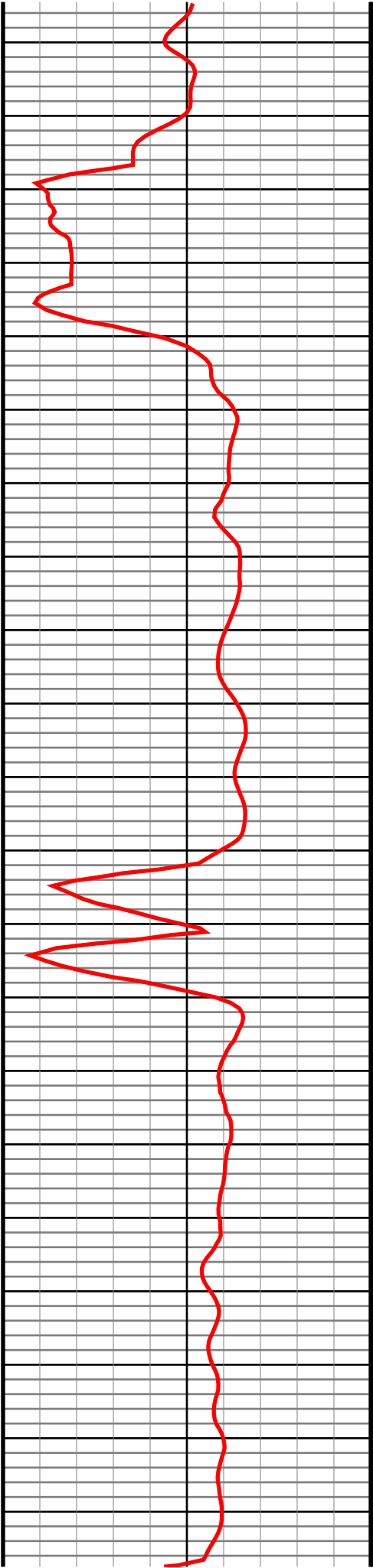

#56 MD(5353.00) Inc(8.9) Azm(163.2) TVD(5292.86)
VS(-193.33) NS(-663.02) EW(264.32) TEMP(0.0)

#57 MD(5448.00) Inc(7.4) Azm(154.9) TVD(5386.90)
VS(-196.70) NS(-675.60) EW(269.04) TEMP(0.0)

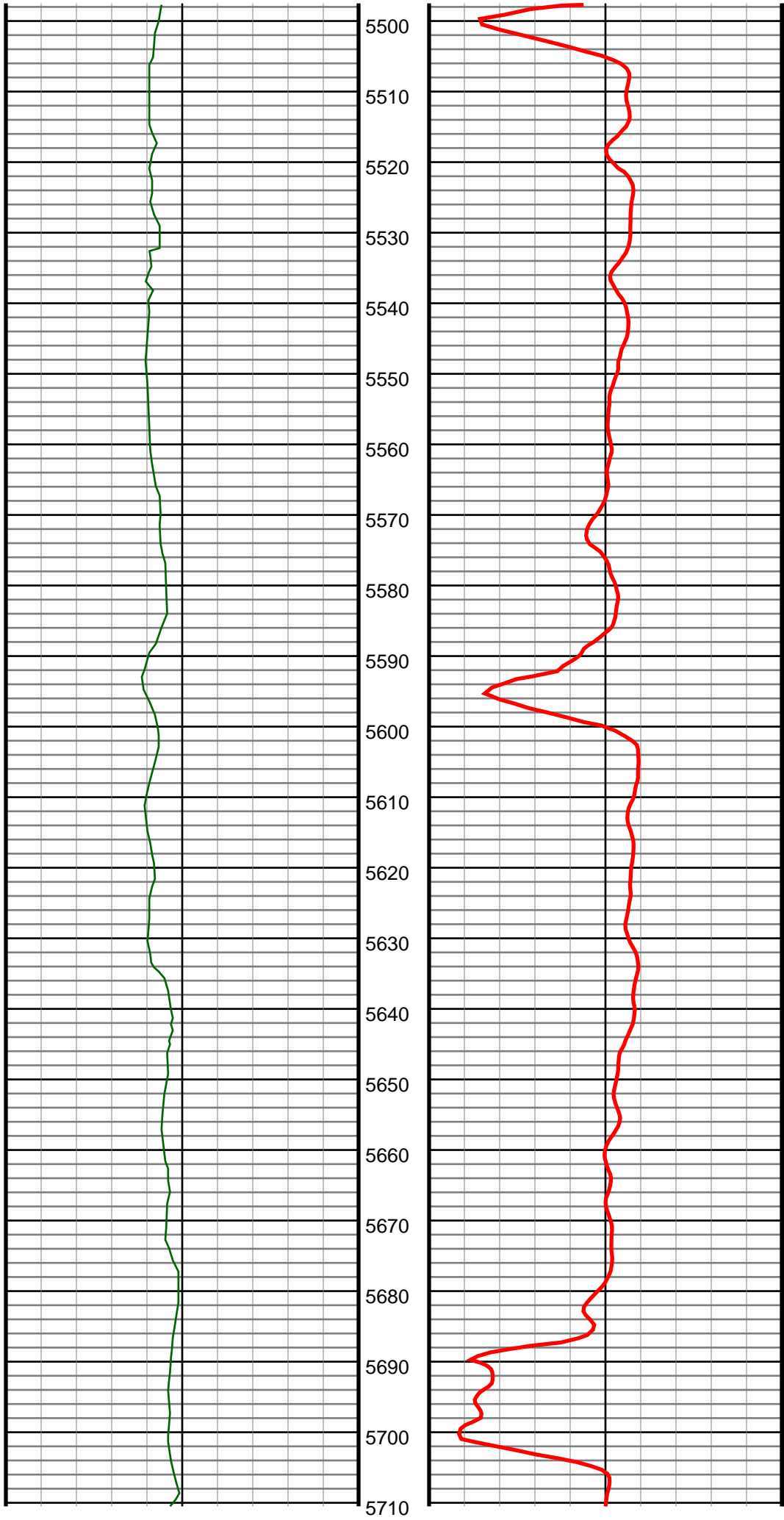

#58 MD(5543.00) Inc(6.2) Azm(156.8) TVD(5481.23)
VS(-200.22) NS(-685.85) EW(273.66) TEMP(0.0)

#59 MD(5638.00) Inc(4.7) Azm(153.1) TVD(5575.80)
VS(-203.12) NS(-694.04) EW(277.44) TEMP(0.0)

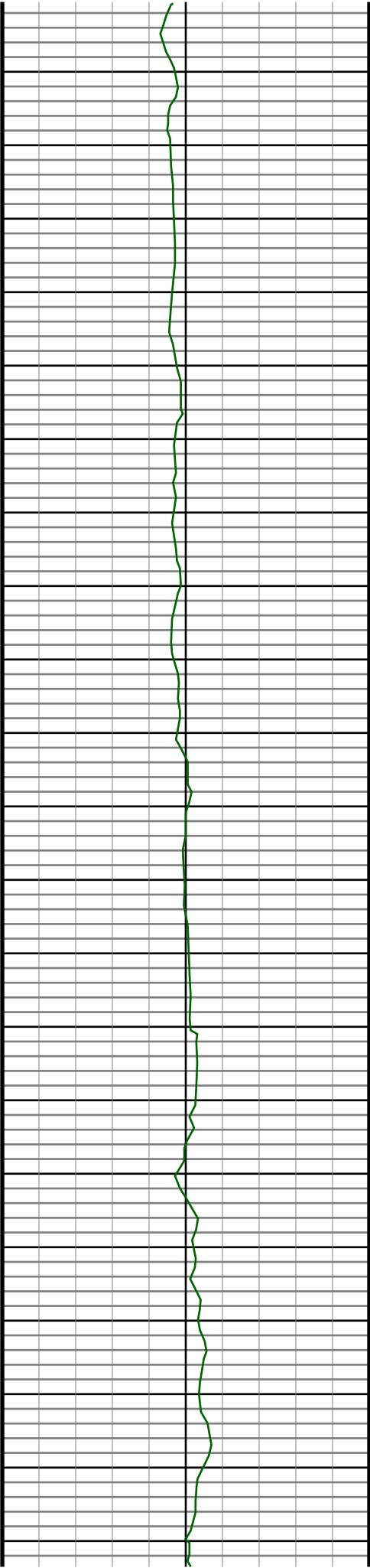

5720
5730
5740
5750
5760
5770
5780
5790
5800
5810
5820
5830
5840
5850
5860
5870
5880
5890
5900
5910
5920

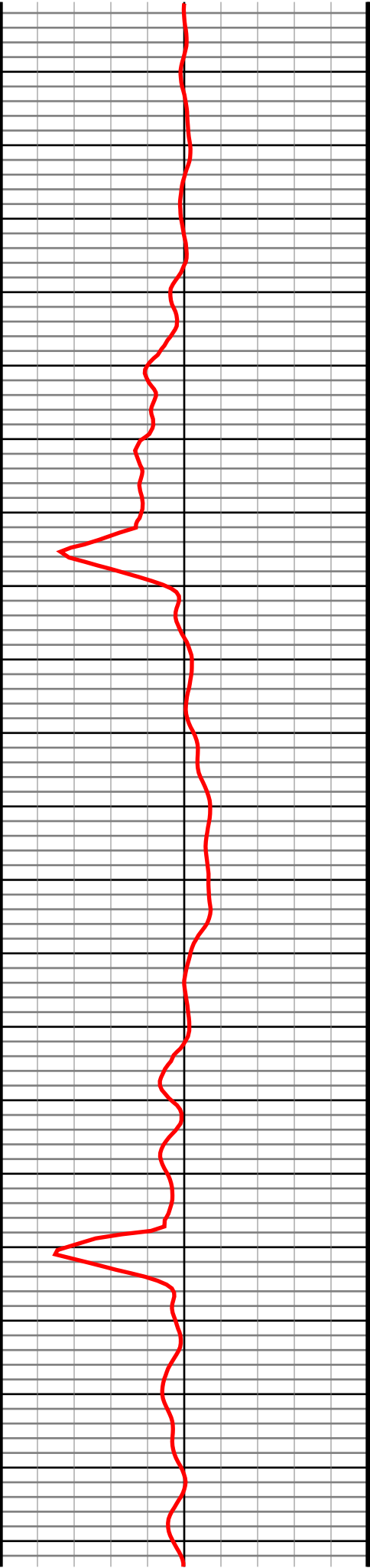

#60 MD(5733.00) Inc(3.0) Azm(161.2) TVD(5670.58)
VS(-205.06) NS(-699.86) EW(280.00) TEMP(0.0)

#61 MD(5829.00) Inc(2.0) Azm(146.8) TVD(5766.49)
VS(-206.38) NS(-703.64) EW(281.73) TEMP(0.0)

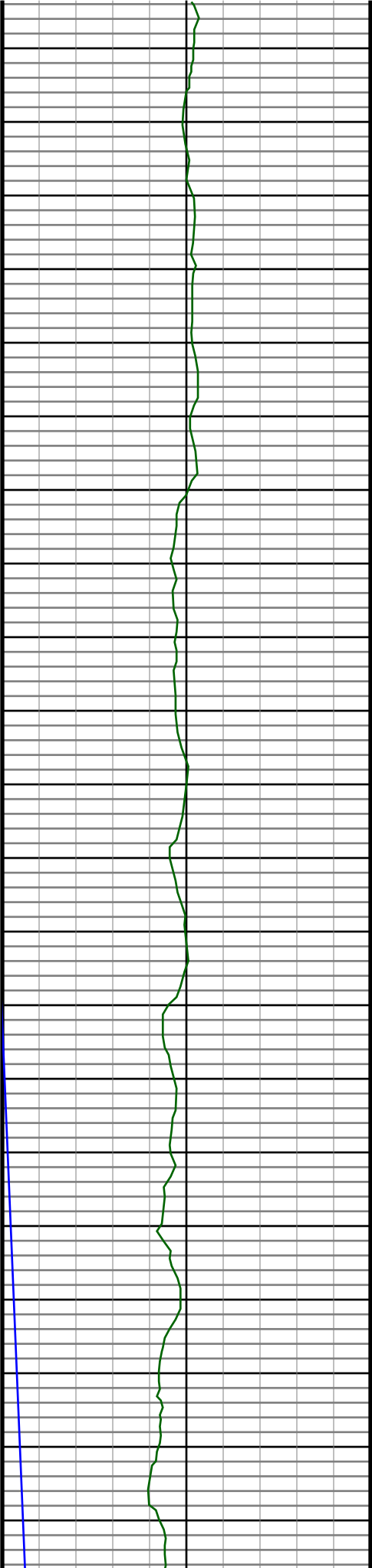

5930
5940
5950
5960
5970
5980
5990
6000
6010
6020
6030
6040
6050
6060
6070
6080
6090
6100
6110
6120
6130

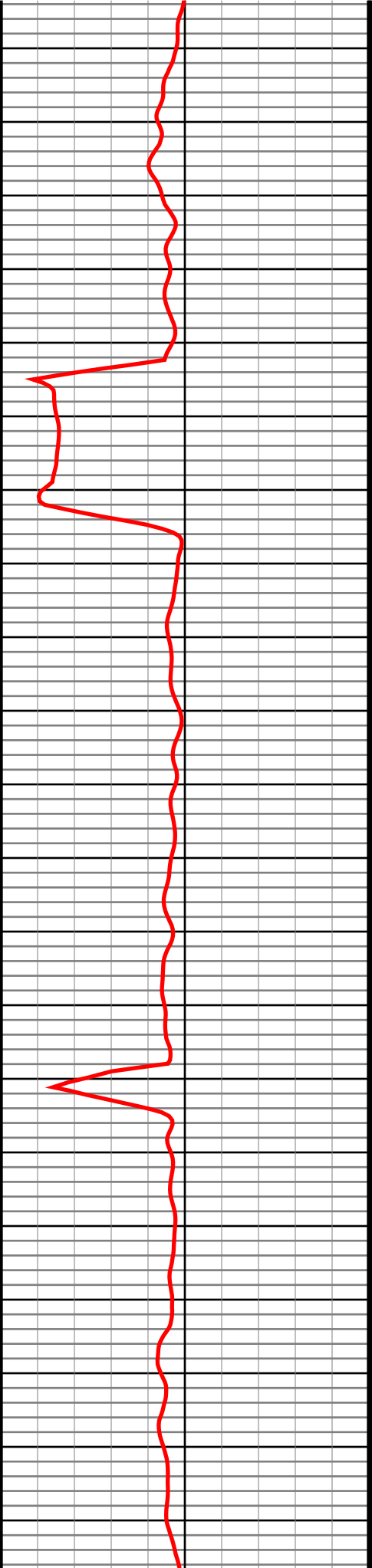

#62 MD(5924.00) Inc(1.7) Azm(143.5) TVD(5861.44)
VS(-207.85) NS(-706.16) EW(283.47) TEMP(0.0)

#63 MD(6019.00) Inc(0.2) Azm(276.4) TVD(5956.42)
VS(-208.40) NS(-707.28) EW(284.15) TEMP(0.0)

#64 MD(6114.00) Inc(0.4) Azm(267.0) TVD(6051.42)
VS(-207.91) NS(-707.28) EW(283.65) TEMP(0.0)

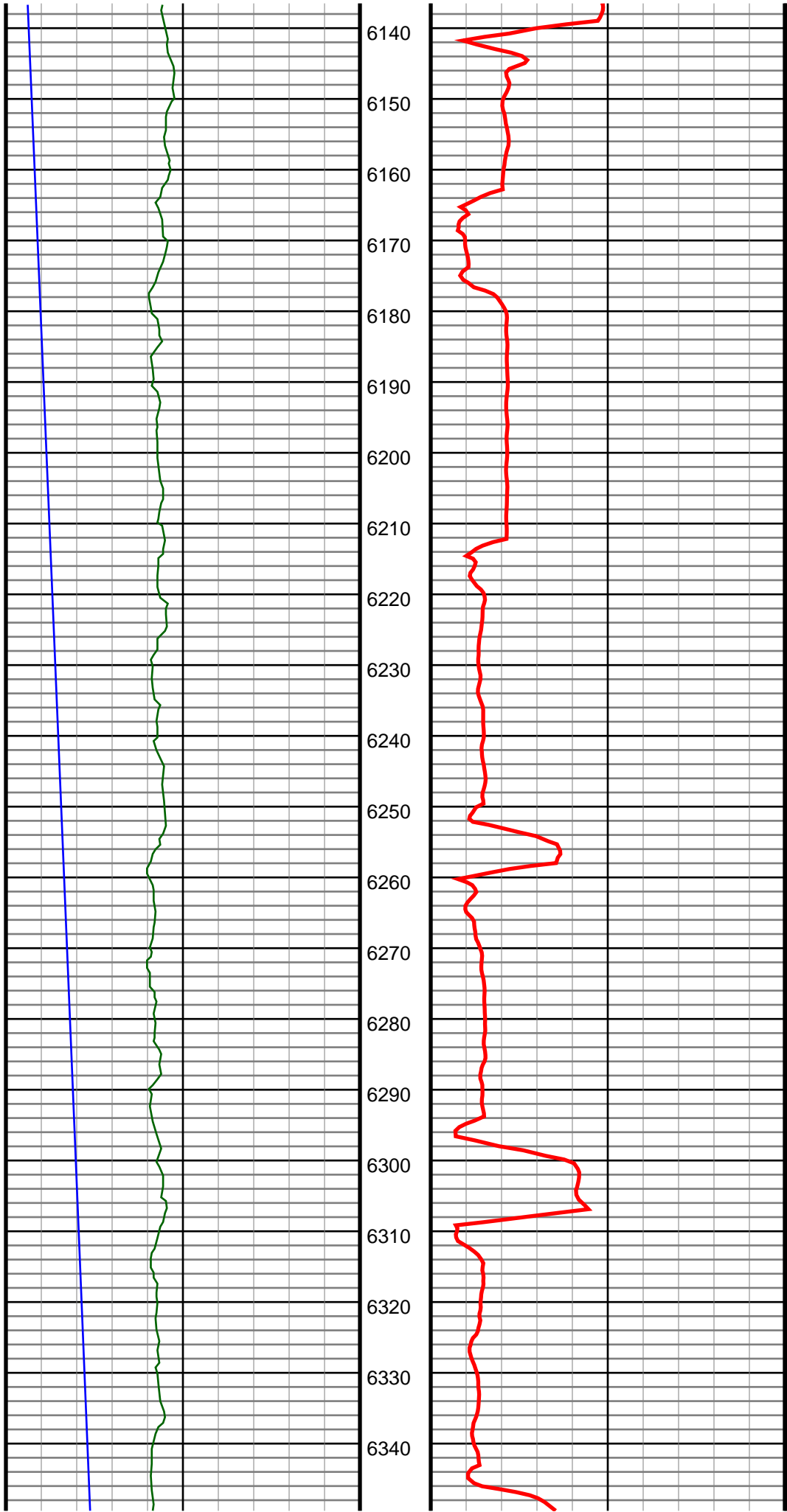

#65 MD(6162.00) Inc(0.6) Azm(299.0) TVD(6099.42)
VS(-207.54) NS(-707.16) EW(283.26) TEMP(0.0)

#66 MD(6209.00) Inc(1.4) Azm(273.2) TVD(6146.41)
VS(-206.77) NS(-707.01) EW(282.47) TEMP(0.0)

#67 MD(6257.00) Inc(5.9) Azm(277.9) TVD(6194.30)
VS(-203.79) NS(-706.64) EW(279.44) TEMP(0.0)

#68 MD(6304.00) Inc(9.9) Azm(280.2) TVD(6240.85)
VS(-197.57) NS(-705.59) EW(273.07) TEMP(0.0)

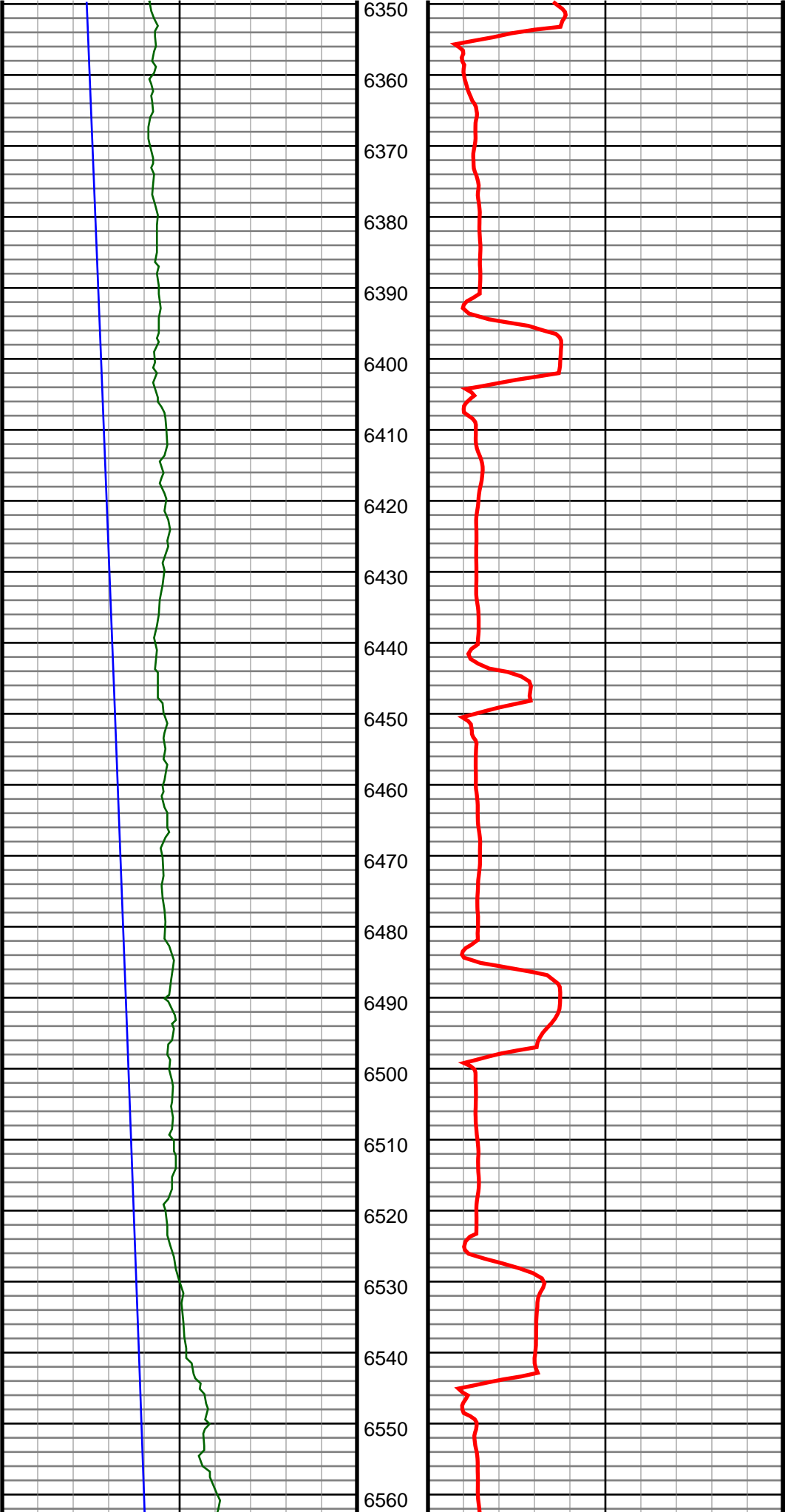

#69 MD(6352.00) Inc(12.7) Azm(278.5) TVD(6287.91)
VS(-188.49) NS(-704.08) EW(263.79) TEMP(0.0)

#70 MD(6399.00) Inc(16.8) Azm(271.4) TVD(6333.36)
VS(-176.75) NS(-703.15) EW(251.88) TEMP(0.0)

#71 MD(6447.00) Inc(21.7) Azm(269.7) TVD(6378.66)
VS(-161.03) NS(-703.03) EW(236.07) TEMP(0.0)

#72 MD(6494.00) Inc(26.0) Azm(270.2) TVD(6421.64)
VS(-142.14) NS(-703.04) EW(217.07) TEMP(0.0)

#73 MD(6542.00) Inc(29.5) Azm(269.9) TVD(6464.11)
VS(-119.92) NS(-703.02) EW(194.72) TEMP(0.0)

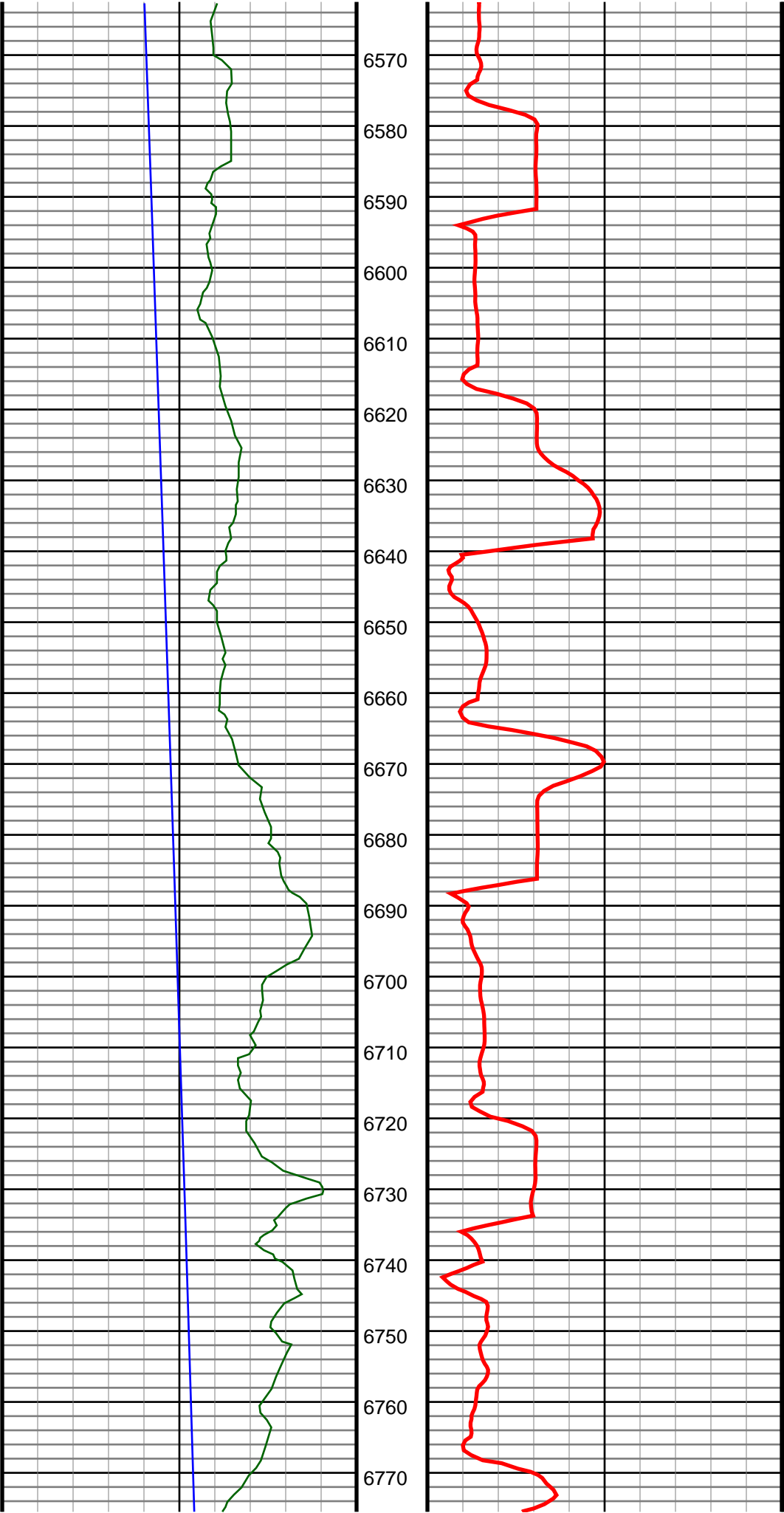

#74 MD(6589.00) Inc(33.1) Azm(269.7) TVD(6504.26)
VS(-95.63) NS(-703.11) EW(170.31) TEMP(0.0)

#75 MD(6637.00) Inc(35.7) Azm(269.5) TVD(6543.87)
VS(-68.64) NS(-703.30) EW(143.19) TEMP(0.0)

#76 MD(6685.00) Inc(37.6) Azm(268.8) TVD(6582.37)
VS(-40.11) NS(-703.73) EW(114.54) TEMP(0.0)

#77 MD(6733.00) Inc(41.7) Azm(269.5) TVD(6619.32)
VS(-9.61) NS(-704.18) EW(83.93) TEMP(0.0)

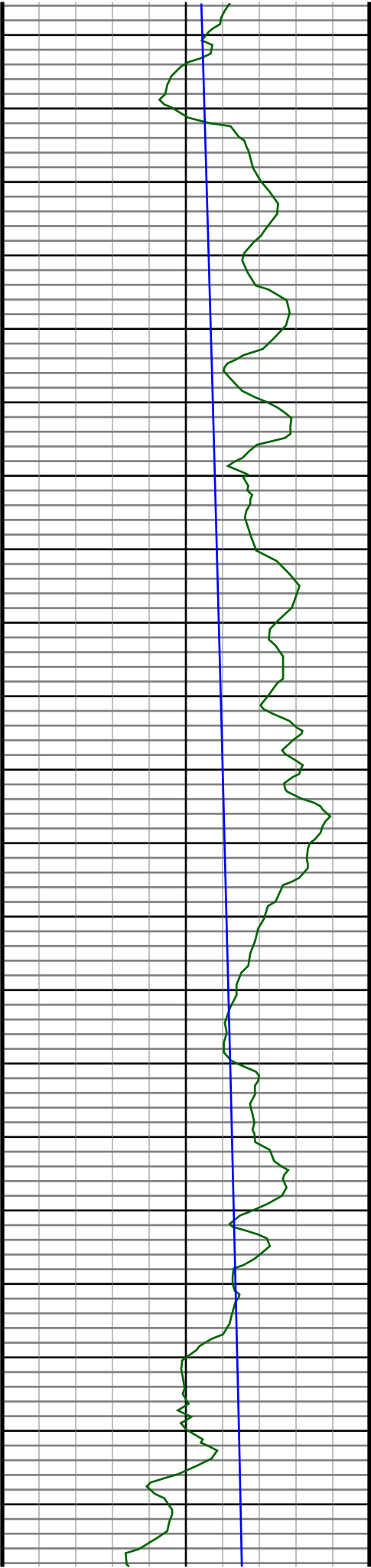

6780
6790
6800
6810
6820
6830
6840
6850
6860
6870
6880
6890
6900
6910
6920
6930
6940
6950
6960
6970
6980

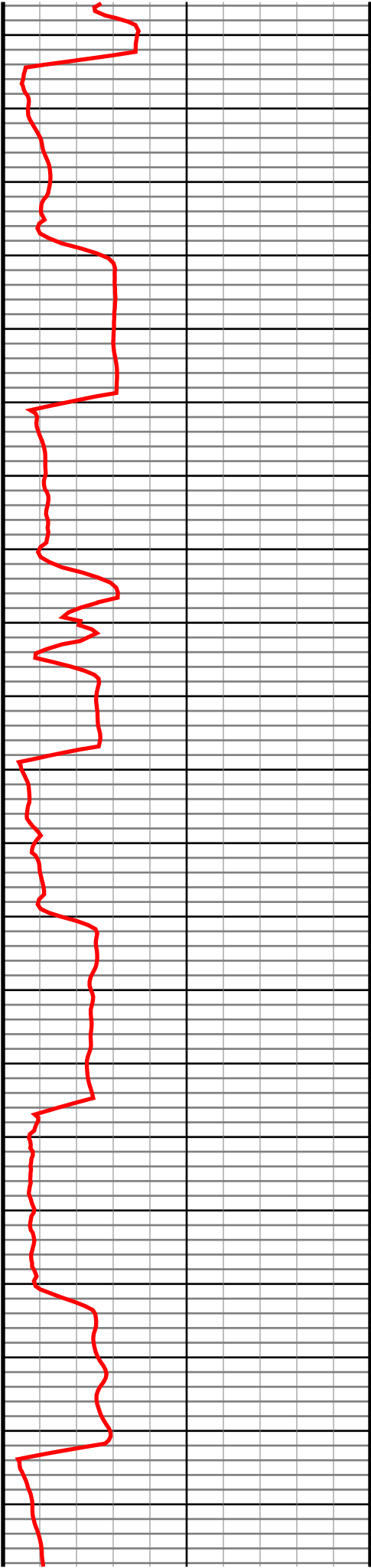

#78 MD(6780.00) Inc(44.5) Azm(268.4) TVD(6653.64)
VS(22.38) NS(-704.77) EW(51.82) TEMP(0.0)

#79 MD(6828.00) Inc(48.1) Azm(266.9) TVD(6686.80)
VS(57.00) NS(-706.21) EW(17.16) TEMP(0.0)

#80 MD(6875.00) Inc(51.2) Azm(266.5) TVD(6717.22)
VS(92.78) NS(-708.27) EW(-18.60) TEMP(0.0)

#81 MD(6923.00) Inc(53.2) Azm(267.6) TVD(6746.64)
VS(130.65) NS(-710.22) EW(-56.47) TEMP(0.0)

#82 MD(6971.00) Inc(57.0) Azm(268.6) TVD(6774.10)
VS(169.90) NS(-711.52) EW(-95.81) TEMP(0.0)

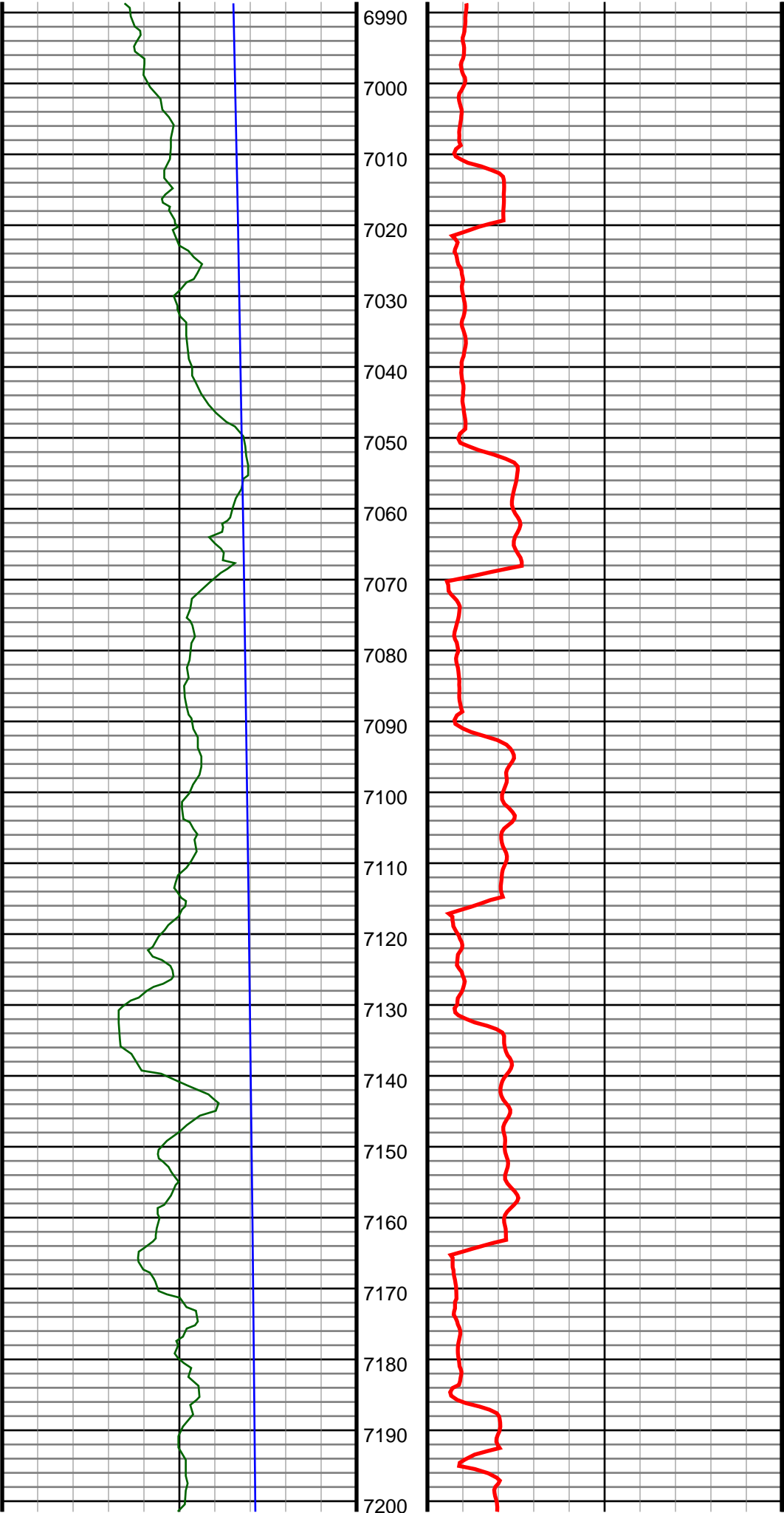

#83 MD(7019.00) Inc(62.8) Azm(269.7) TVD(6798.16)
VS(211.24) NS(-712.12) EW(-137.31) TEMP(0.0)

#84 MD(7066.00) Inc(68.2) Azm(270.0) TVD(6817.65)
VS(253.77) NS(-712.23) EW(-180.07) TEMP(0.0)

#85 MD(7114.00) Inc(72.1) Azm(270.6) TVD(6833.94)
VS(298.63) NS(-711.99) EW(-225.20) TEMP(0.0)

#86 MD(7161.00) Inc(74.1) Azm(269.9) TVD(6847.61)
VS(343.33) NS(-711.80) EW(-270.17) TEMP(0.0)

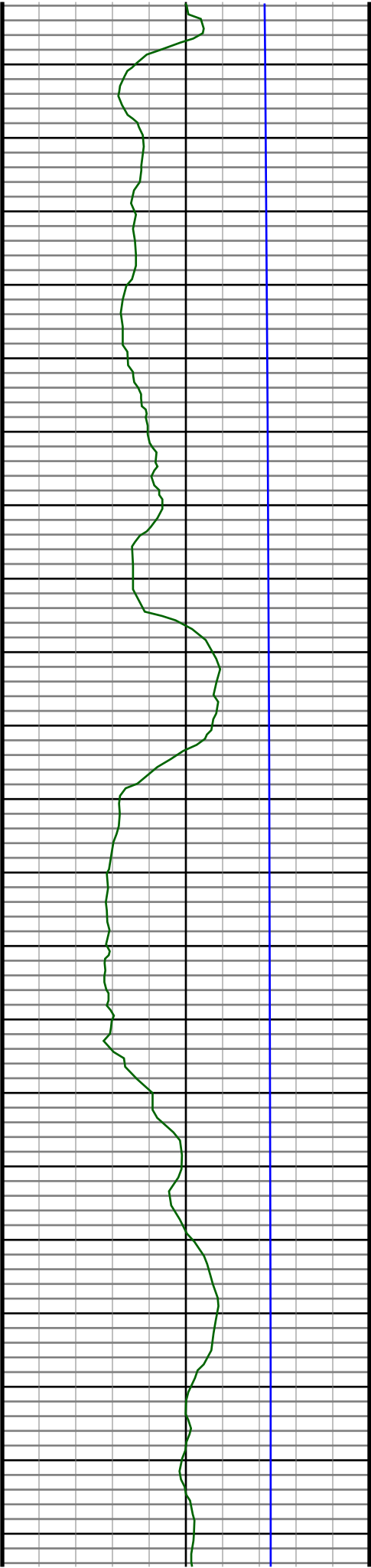

7210
7220
7230
7240
7250
7260
7270
7280
7290
7300
7310
7320
7330
7340
7350
7360
7370
7380
7390
7400
7410

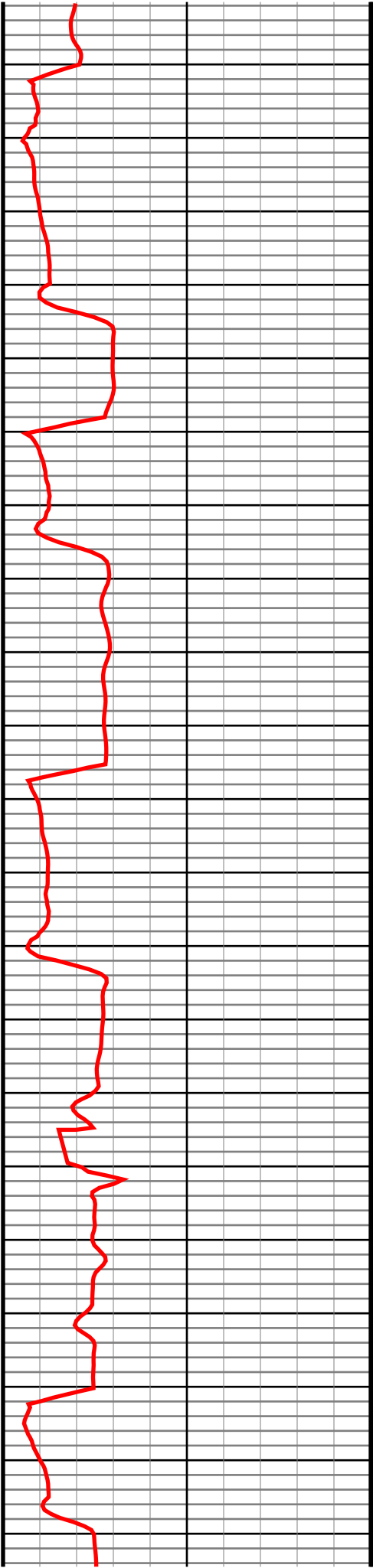

#87 MD(7209.00) Inc(78.3) Azm(269.3) TVD(6859.05)
VS(389.71) NS(-712.12) EW(-316.77) TEMP(0.0)

#88 MD(7257.00) Inc(82.6) Azm(269.3) TVD(6867.01)
VS(436.83) NS(-712.70) EW(-364.09) TEMP(0.0)

#89 MD(7305.00) Inc(84.7) Azm(270.6) TVD(6872.32)
VS(484.27) NS(-712.74) EW(-411.80) TEMP(0.0)

#90 MD(7387.00) Inc(88.7) Azm(271.8) TVD(6877.04)
VS(565.47) NS(-711.03) EW(-493.62) TEMP(0.0)

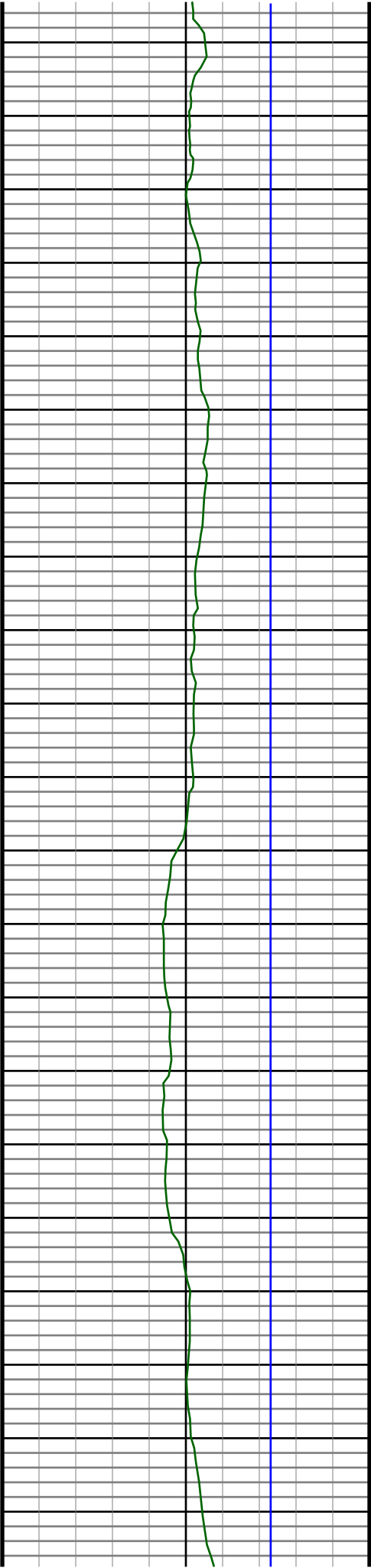

7420
7430
7440
7450
7460
7470
7480
7490
7500
7510
7520
7530
7540
7550
7560
7570
7580
7590
7600
7610
7620

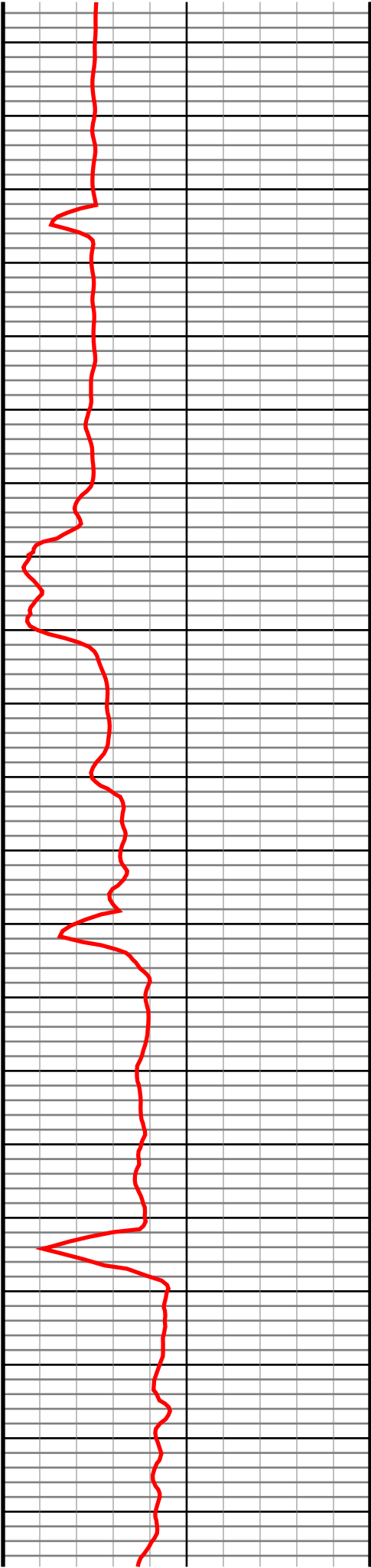

#91 MD(7433.00) Inc(90.7) Azm(272.3) TVD(6877.28)
VS(611.01) NS(-709.38) EW(-539.59) TEMP(0.0)

#92 MD(7483.00) Inc(90.5) Azm(272.1) TVD(6876.76)
VS(660.50) NS(-707.46) EW(-589.55) TEMP(0.0)

#93 MD(7527.00) Inc(89.8) Azm(270.3) TVD(6876.64)
VS(704.15) NS(-706.54) EW(-633.54) TEMP(0.0)

#94 MD(7621.00) Inc(89.6) Azm(270.0) TVD(6877.14)
VS(797.60) NS(-706.30) EW(-727.54) TEMP(0.0)

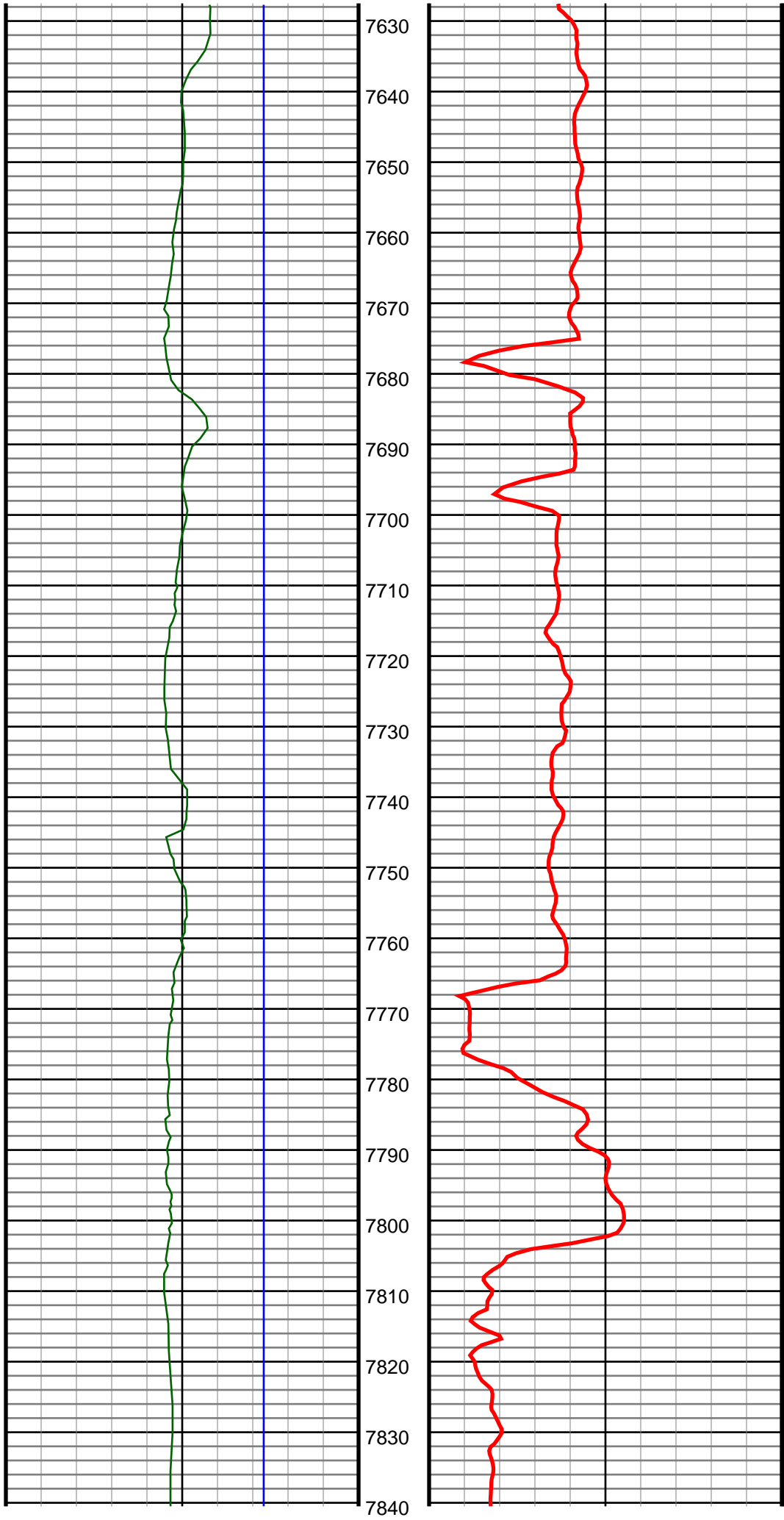

#95 MD(7712.00) Inc(89.4) Azm(270.2) TVD(6877.93)
VS(888.08) NS(-706.14) EW(-818.53) TEMP(0.0)

#96 MD(7804.00) Inc(91.1) Azm(270.2) TVD(6877.53)
VS(979.53) NS(-705.82) EW(-910.53) TEMP(0.0)

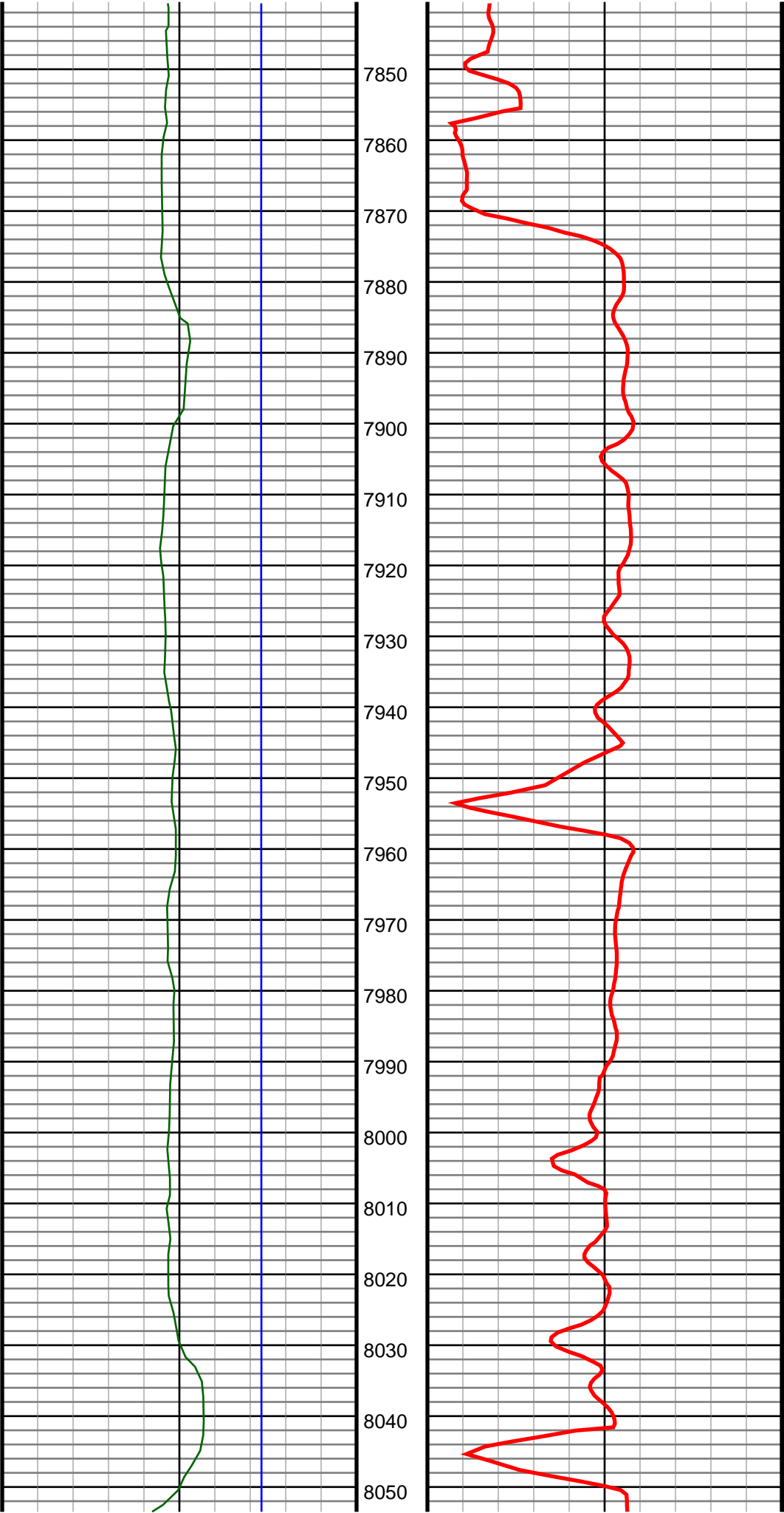

#97 MD(7896.00) Inc(89.8) Azm(269.1) TVD(6876.81)
VS(1071.08) NS(-706.38) EW(-1002.52) TEMP(0.0)

#98 MD(7988.00) Inc(89.5) Azm(268.4) TVD(6877.37)
VS(1162.75) NS(-708.38) EW(-1094.50) TEMP(0.0)

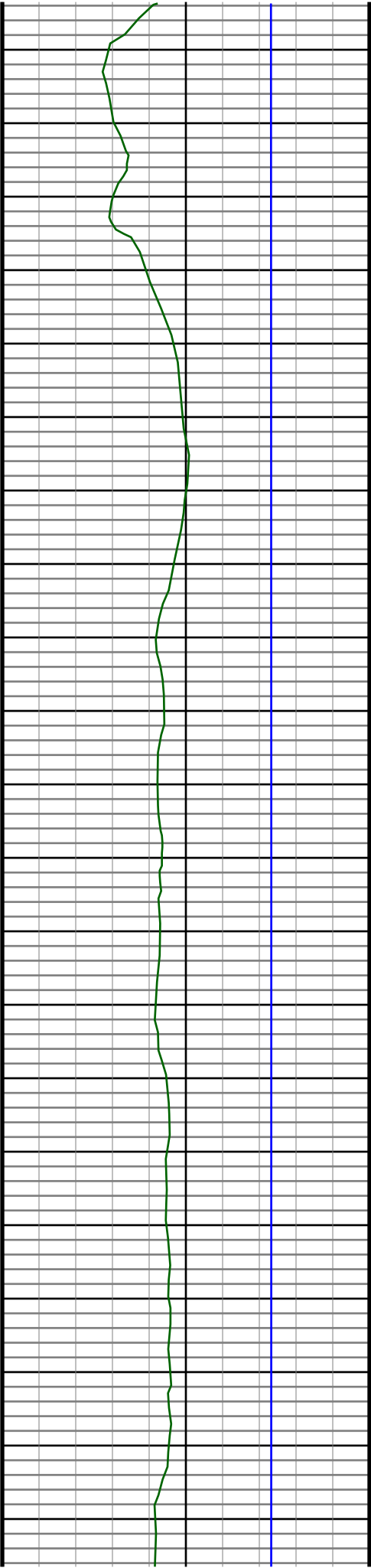

8060
8070
8080
8090
8100
8110
8120
8130
8140
8150
8160
8170
8180
8190
8200
8210
8220
8230
8240
8250
8260

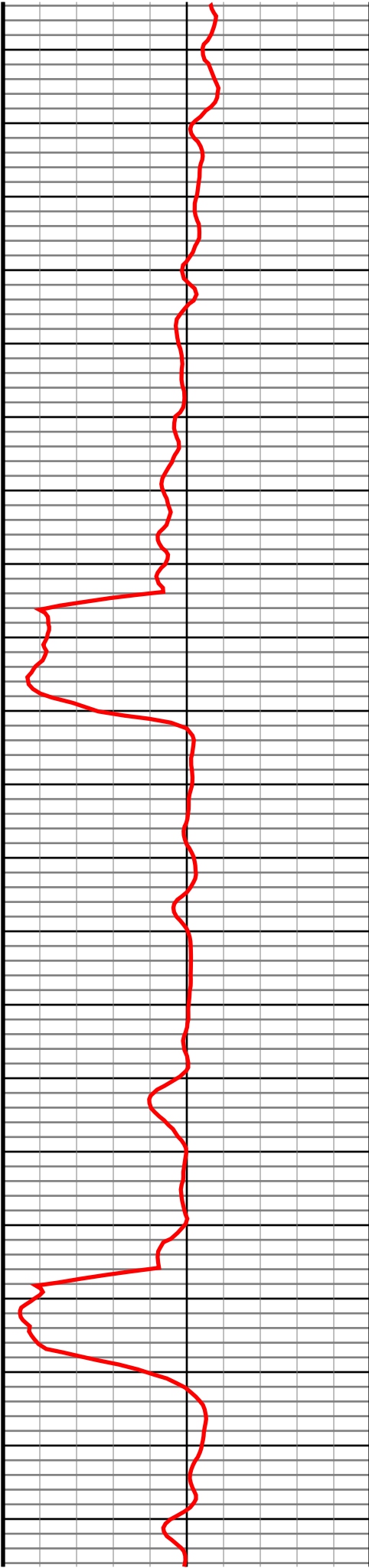

#99 MD(8079.00) Inc(89.3) Azm(268.2) TVD(6878.32)
VS(1253.49) NS(-711.08) EW(-1185.45) TEMP(0.0)

#100 MD(8171.00) Inc(89.7) Azm(268.9) TVD(6879.12)
VS(1345.19) NS(-713.41) EW(-1277.42) TEMP(0.0)

#101 MD(8263.00) Inc(90.6) Azm(269.5) TVD(6878.88)
VS(1436.81) NS(-714.70) EW(-1369.41) TEMP(0.0)

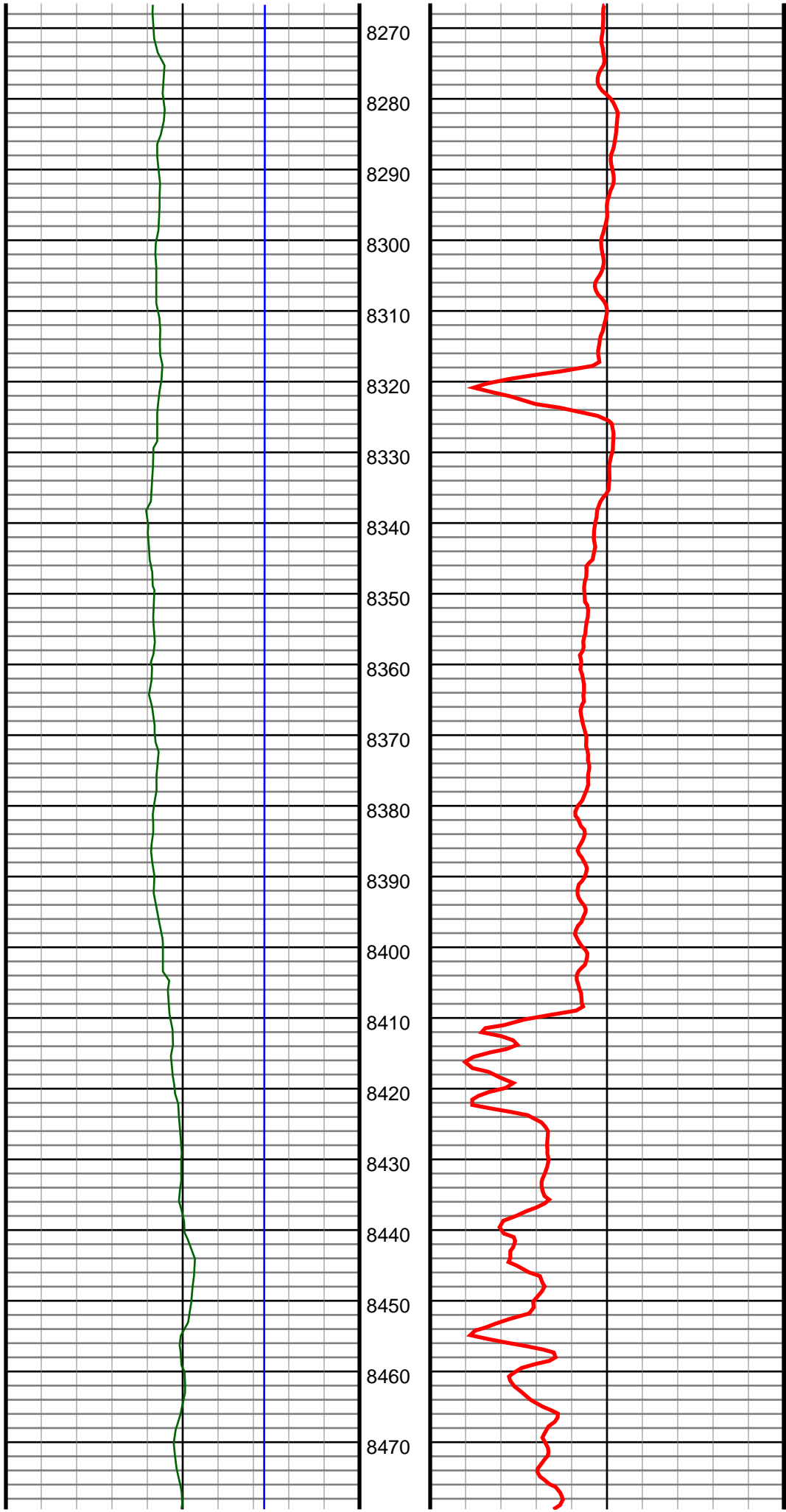

#102 MD(8354.00) Inc(90.8) Azm(269.5) TVD(6877.77)
VS(1527.38) NS(-715.49) EW(-1460.40) TEMP(0.0)

#103 MD(8444.00) Inc(90.5) Azm(268.9) TVD(6876.75)
VS(1617.00) NS(-716.75) EW(-1550.38) TEMP(0.0)

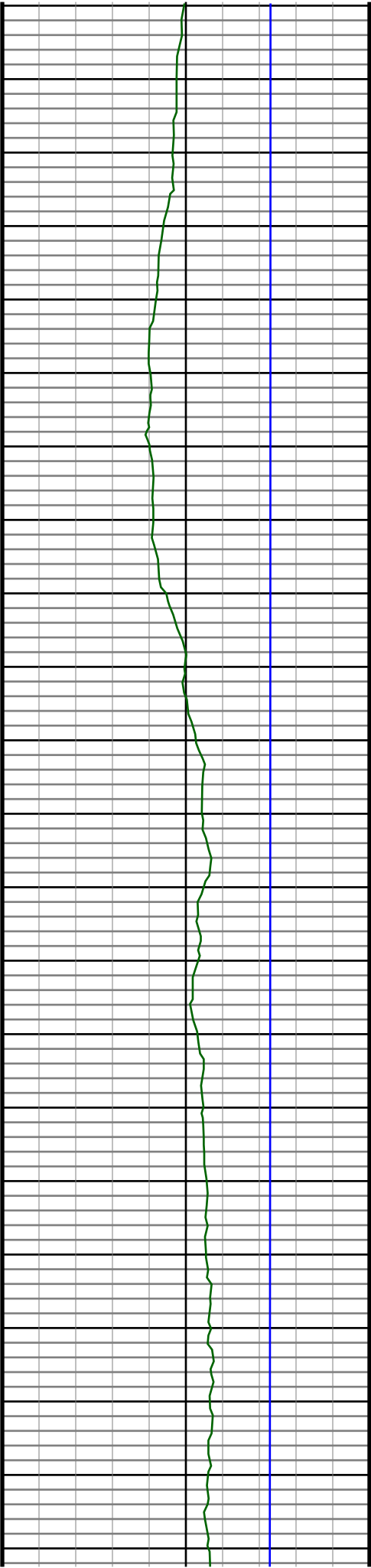

8480
8490
8500
8510
8520
8530
8540
8550
8560
8570
8580
8590
8600
8610
8620
8630
8640
8650
8660
8670
8680
8690

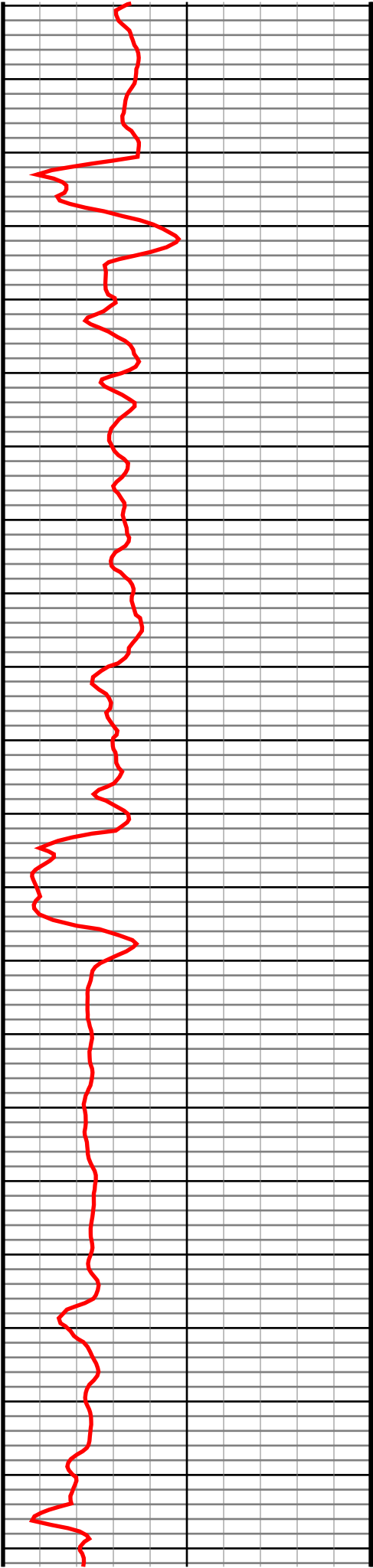

#104 MD(8535.00) Inc(90.1) Azm(269.5) TVD(6876.27)
VS(1707.62) NS(-718.02) EW(-1641.37) TEMP(0.0)

#105 MD(8627.00) Inc(90.9) Azm(270.0) TVD(6875.47)
VS(1799.15) NS(-718.42) EW(-1733.37) TEMP(0.0)

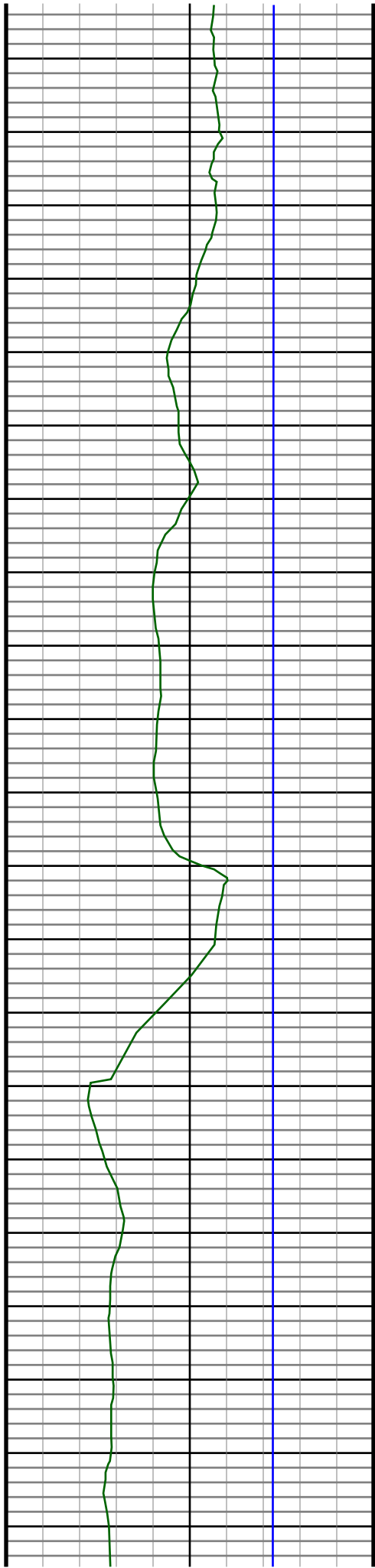

8700
8710
8720
8730
8740
8750
8760
8770
8780
8790
8800
8810
8820
8830
8840
8850
8860
8870
8880
8890
8900

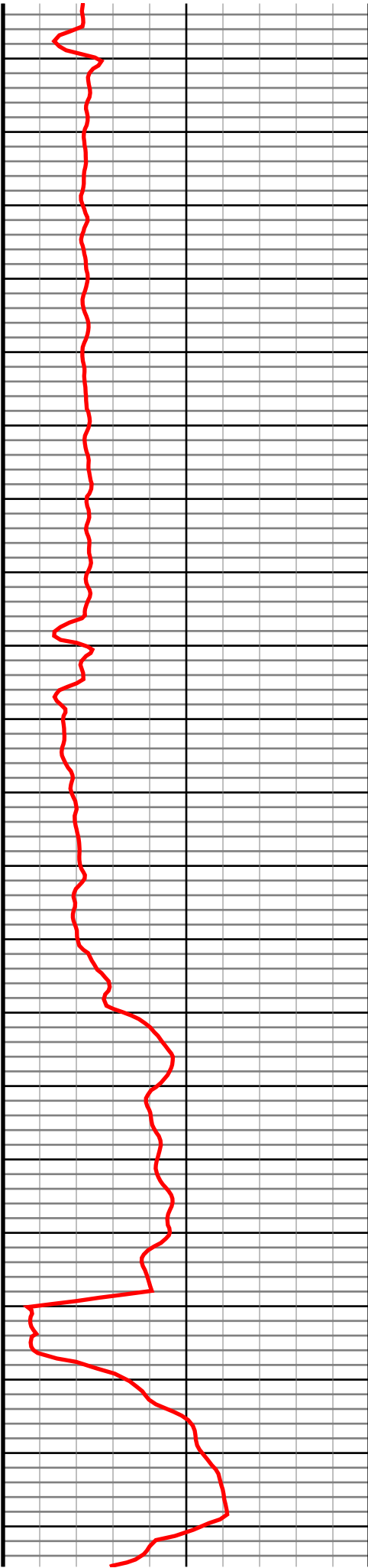

#106 MD(8719.00) Inc(91.2) Azm(270.0) TVD(6873.79)
VS(1890.63) NS(-718.42) EW(-1825.35) TEMP(0.0)

#107 MD(8811.00) Inc(91.0) Azm(269.8) TVD(6872.02)
VS(1982.12) NS(-718.58) EW(-1917.33) TEMP(0.0)

#108 MD(8903.00) Inc(90.0) Azm(269.5) TVD(6871.22)
VS(2073.67) NS(-719.14) EW(-2009.33) TEMP(0.0)

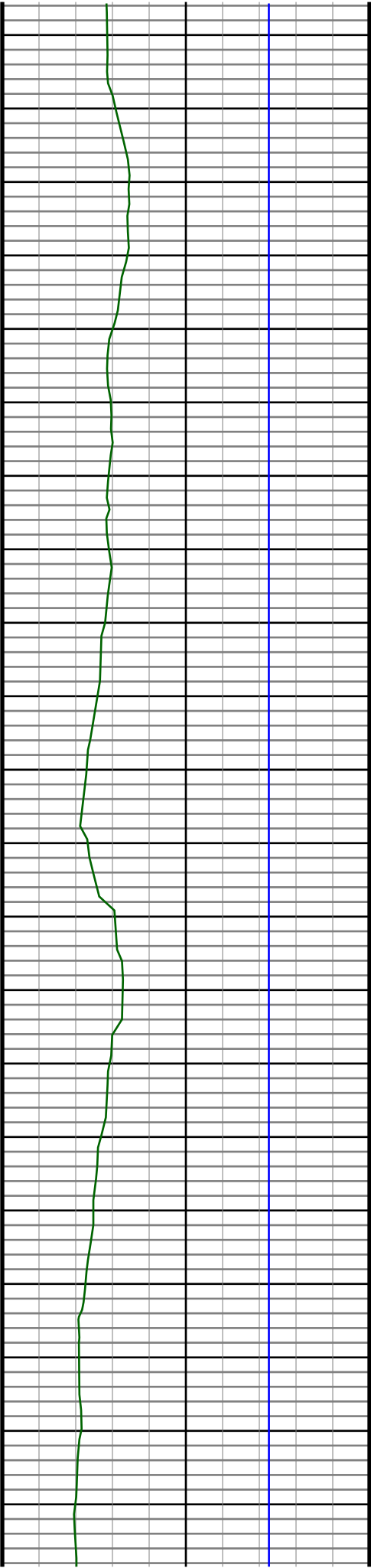

8910
8920
8930
8940
8950
8960
8970
8980
8990
9000
9010
9020
9030
9040
9050
9060
9070
9080
9090
9100
9110

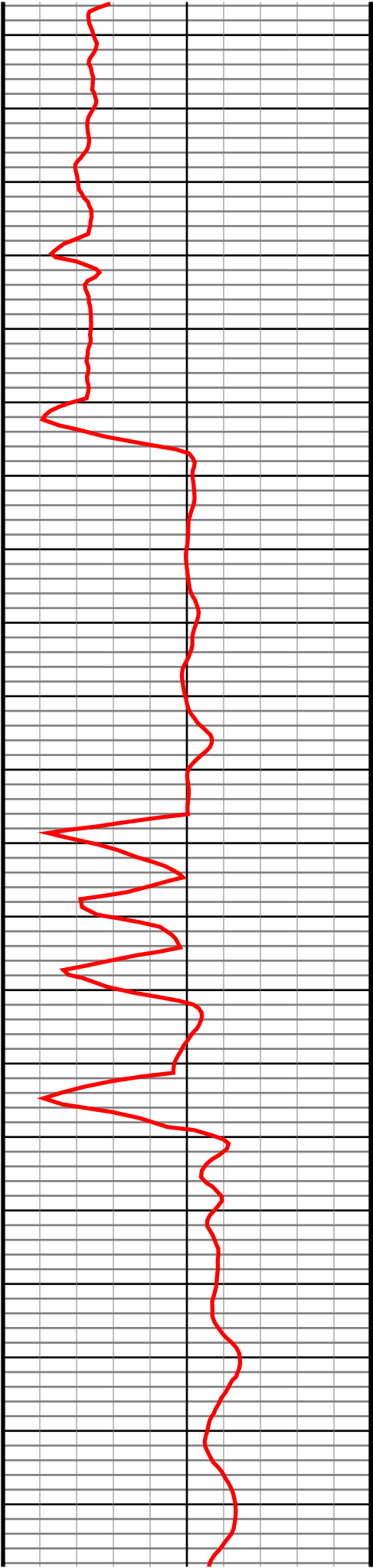

#109 MD(8994.00) Inc(90.1) Azm(269.3) TVD(6871.14)
VS(2164.26) NS(-720.09) EW(-2100.32) TEMP(0.0)

#110 MD(9085.00) Inc(89.7) Azm(268.8) TVD(6871.30)
VS(2254.90) NS(-721.60) EW(-2191.31) TEMP(0.0)

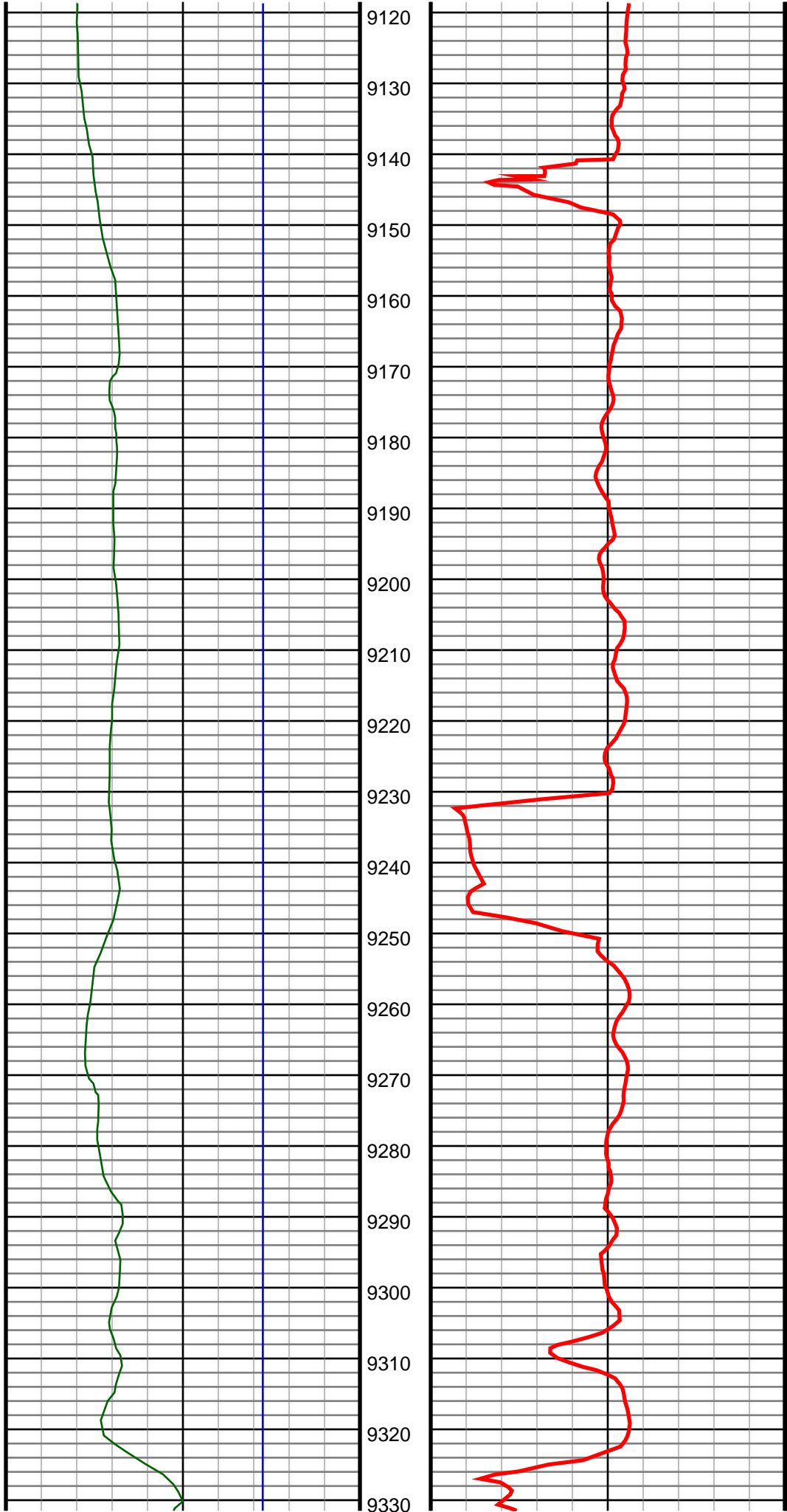

#111 MD(9177.00) Inc(89.5) Azm(267.9) TVD(6871.94)
VS(2346.63) NS(-724.25) EW(-2283.27) TEMP(0.0)

#112 MD(9268.00) Inc(91.0) Azm(269.5) TVD(6871.54)
VS(2437.32) NS(-726.32) EW(-2374.24) TEMP(0.0)

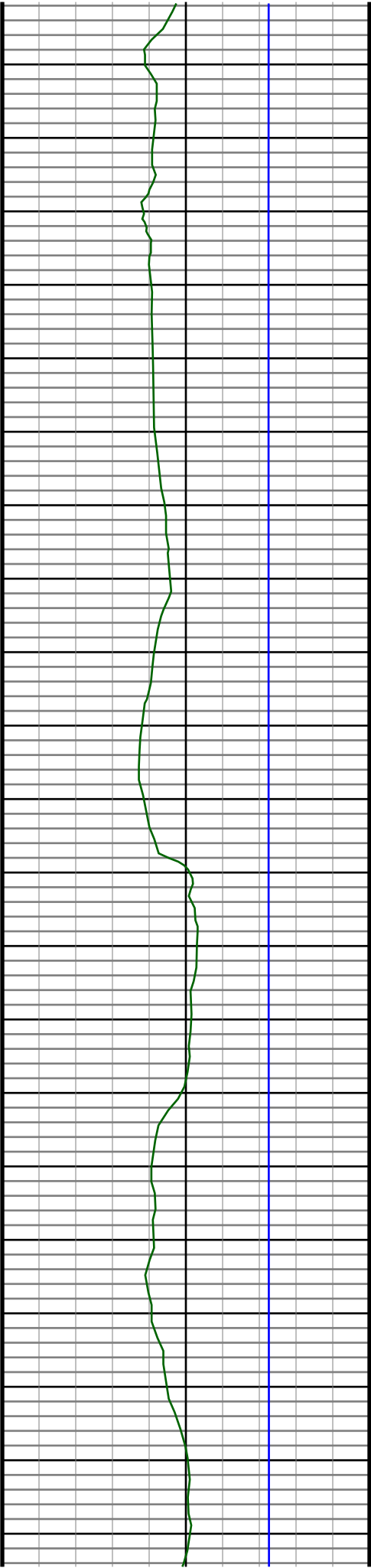

9340
9350
9360
9370
9380
9390
9400
9410
9420
9430
9440
9450
9460
9470
9480
9490
9500
9510
9520
9530
9540

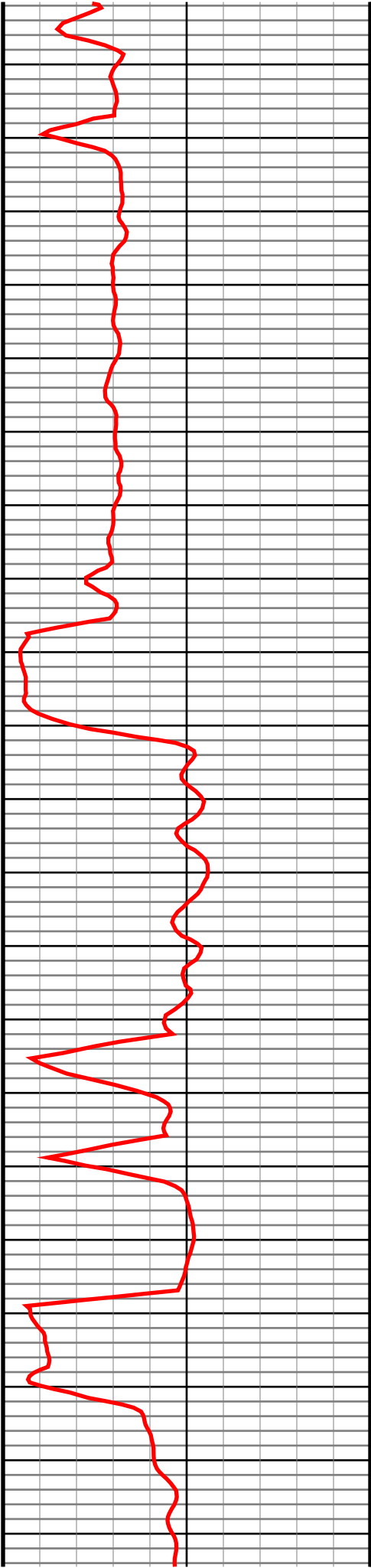

#113 MD(9360.00) Inc(90.8) Azm(269.5) TVD(6870.10)
VS(2528.88) NS(-727.12) EW(-2466.22) TEMP(0.0)

#114 MD(9452.00) Inc(88.9) Azm(270.0) TVD(6870.34)
VS(2620.41) NS(-727.52) EW(-2558.22) TEMP(0.0)

#115 MD(9544.00) Inc(89.6) Azm(269.8) TVD(6871.54)
VS(2711.91) NS(-727.68) EW(-2650.21) TEMP(0.0)

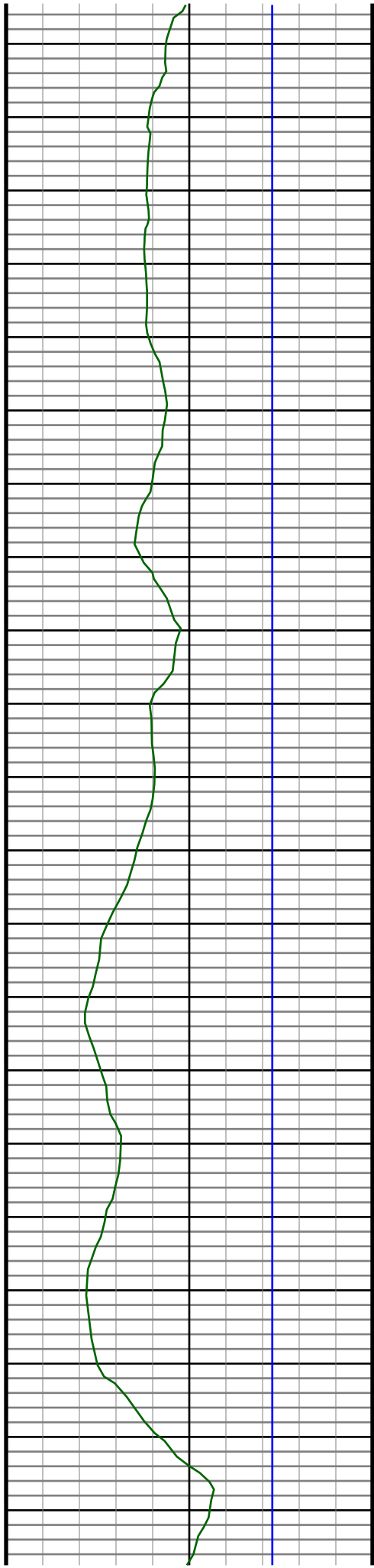

9550
9560
9570
9580
9590
9600
9610
9620
9630
9640
9650
9660
9670
9680
9690
9700
9710
9720
9730
9740
9750

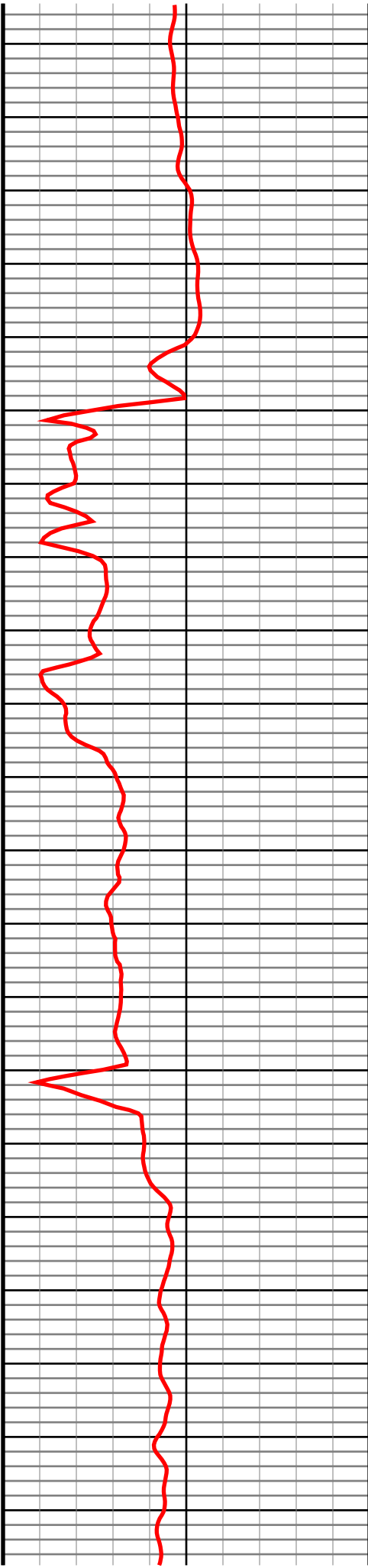

#116 MD(9636.00) Inc(90.0) Azm(270.2) TVD(6871.86)
VS(2803.40) NS(-727.68) EW(-2742.21) TEMP(0.0)

#117 MD(9728.00) Inc(90.0) Azm(270.3) TVD(6871.86)
VS(2894.85) NS(-727.28) EW(-2834.21) TEMP(0.0)

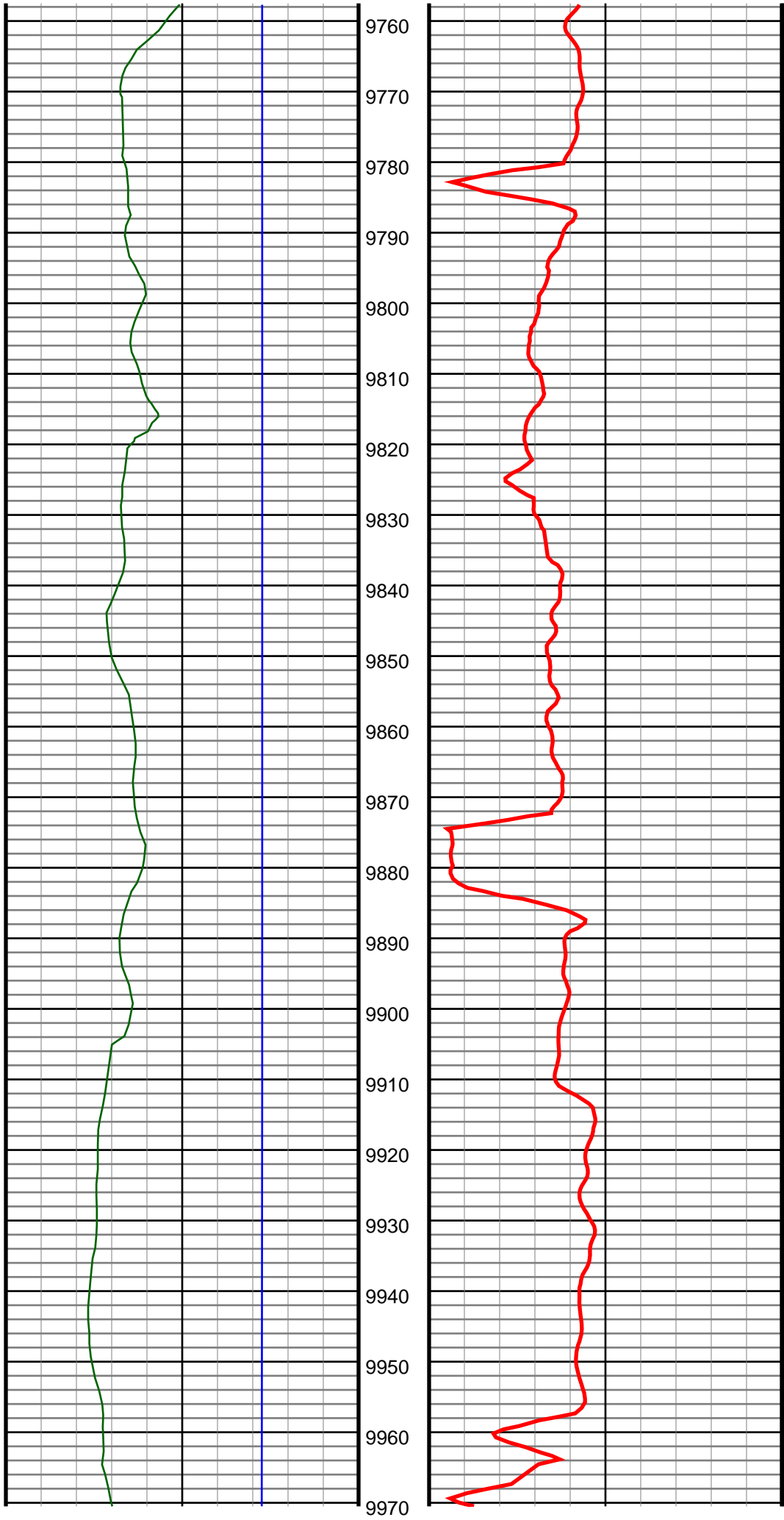

#118 MD(9820.00) Inc(89.5) Azm(269.8) TVD(6872.26)
VS(2986.33) NS(-727.20) EW(-2926.21) TEMP(0.0)

#119 MD(9912.00) Inc(90.7) Azm(270.7) TVD(6872.10)
VS(3077.78) NS(-726.80) EW(-3018.20) TEMP(0.0)

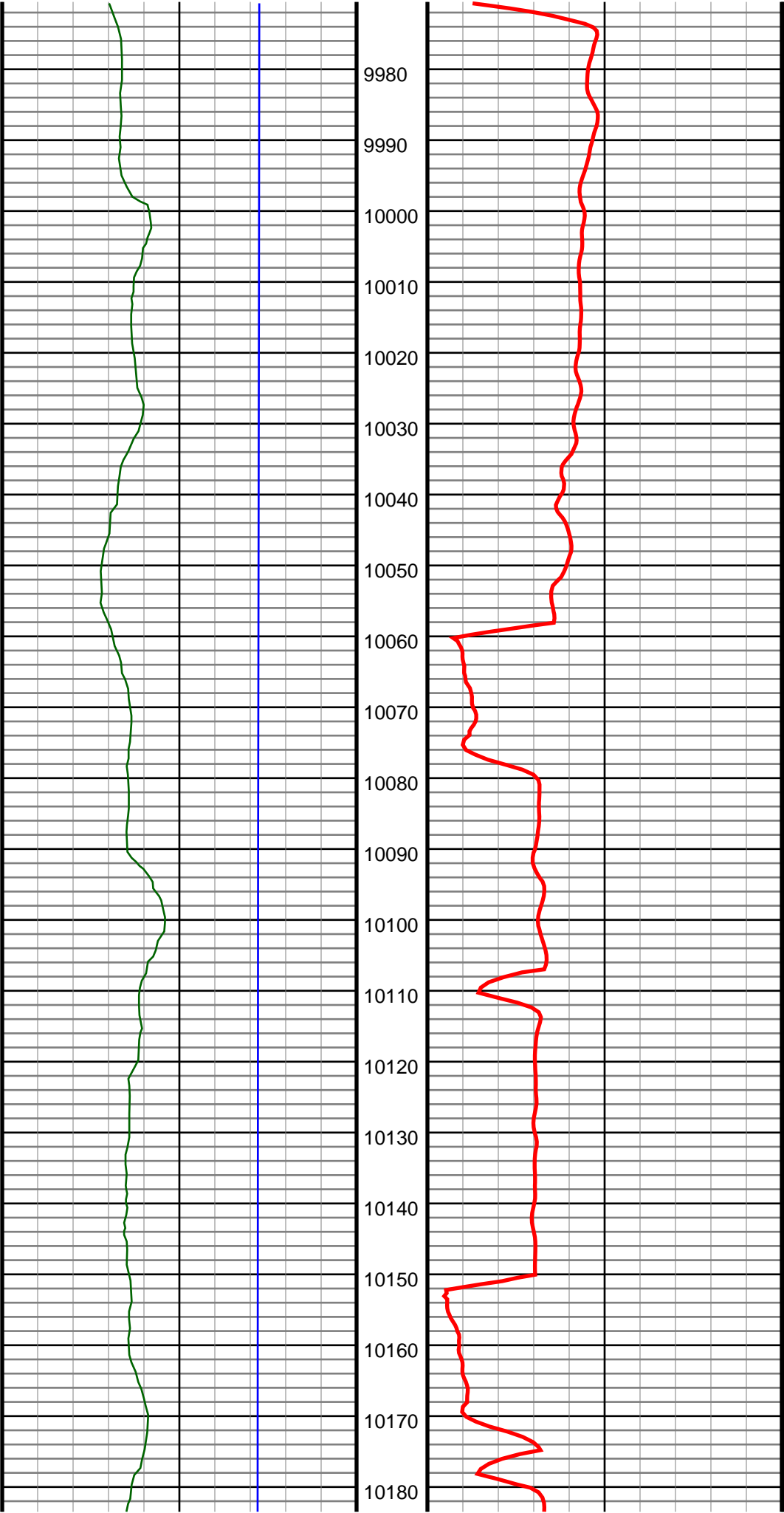

#120 MD(10003.00) Inc(92.3) Azm(271.1) TVD(6869.72)
VS(3168.08) NS(-725.37) EW(-3109.16) TEMP(0.0)

#121 MD(10095.00) Inc(91.8) Azm(270.0) TVD(6866.43)
VS(3259.42) NS(-724.49) EW(-3201.09) TEMP(0.0)

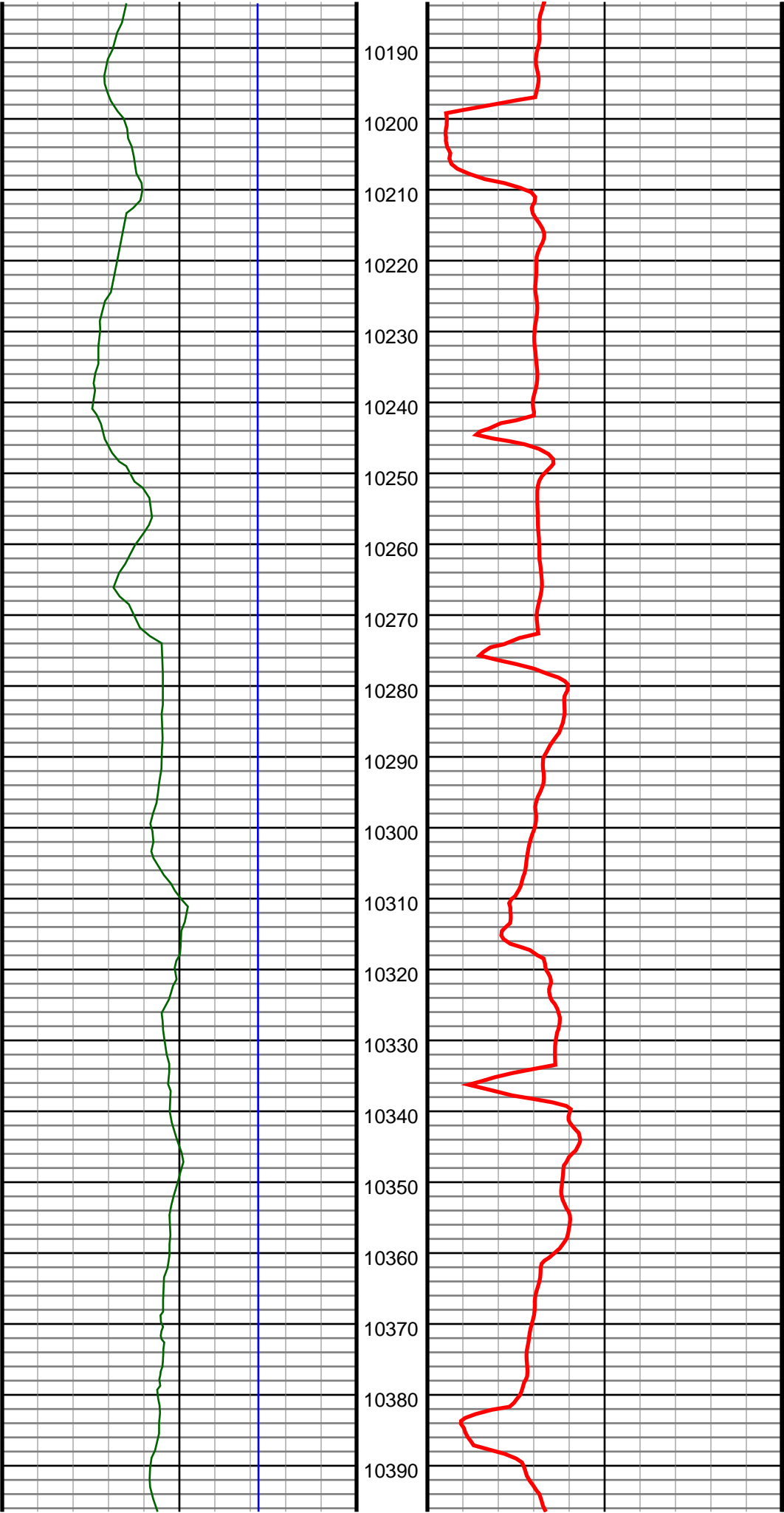

#122 MD(10188.00) Inc(90.2) Azm(269.3) TVD(6864.81)
VS(3351.95) NS(-725.05) EW(-3294.07) TEMP(0.0)

#123 MD(10280.00) Inc(89.0) Azm(268.8) TVD(6865.45)
VS(3443.58) NS(-726.58) EW(-3386.06) TEMP(0.0)

#124 MD(10374.00) Inc(88.7) Azm(268.4) TVD(6867.34)
VS(3537.26) NS(-728.88) EW(-3480.01) TEMP(0.0)

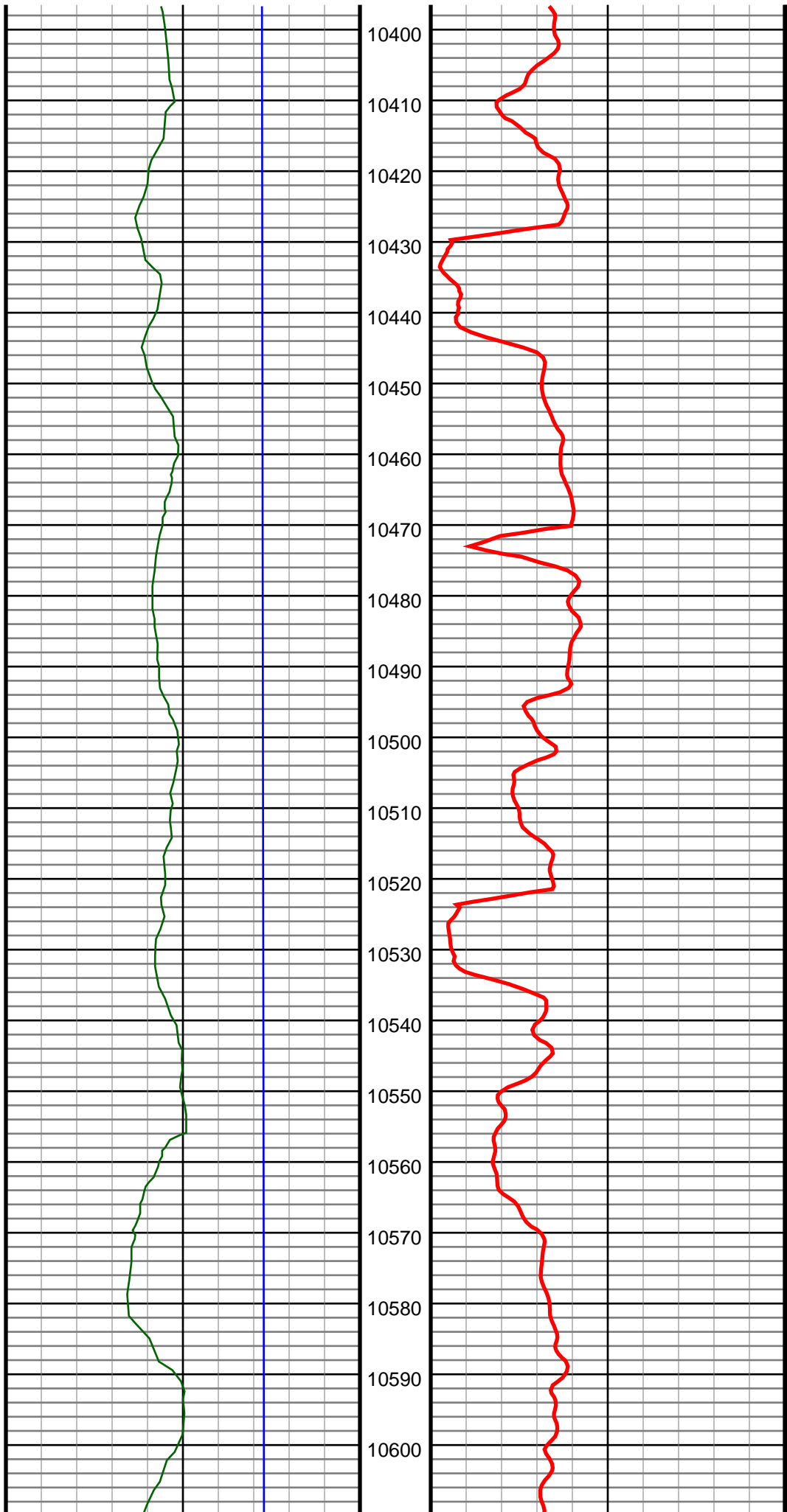

#125 MD(10468.00) Inc(88.0) Azm(269.8) TVD(6870.04)
VS(3630.84) NS(-730.35) EW(-3573.95) TEMP(0.0)

#126 MD(10562.00) Inc(87.8) Azm(270.7) TVD(6873.49)
VS(3724.22) NS(-729.94) EW(-3667.89) TEMP(0.0)

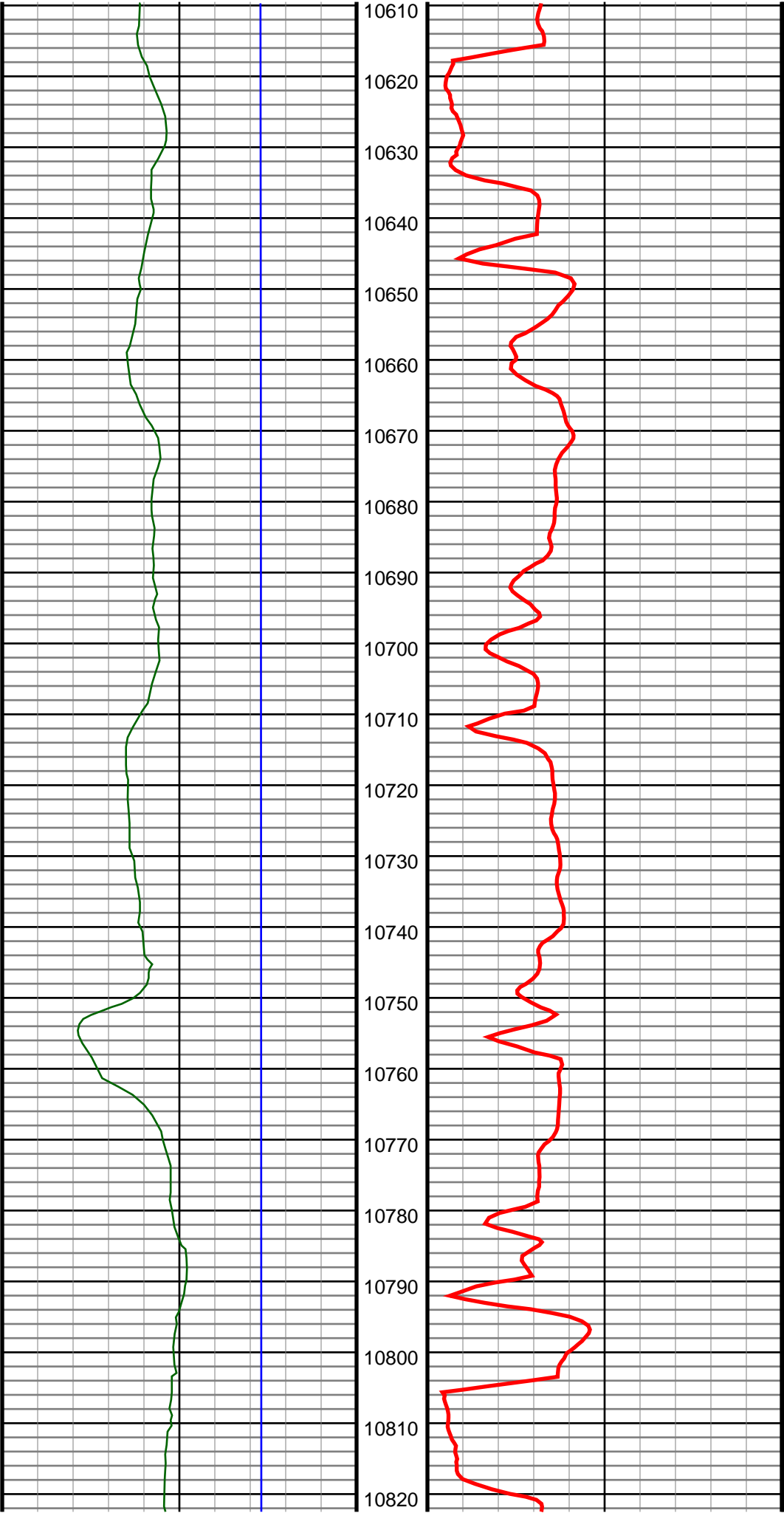

#127 MD(10657.00) Inc(89.5) Azm(271.2) TVD(6875.73)
VS(3818.48) NS(-728.37) EW(-3762.85) TEMP(0.0)

#128 MD(10751.00) Inc(89.2) Azm(271.6) TVD(6876.79)
VS(3911.69) NS(-726.07) EW(-3856.81) TEMP(0.0)

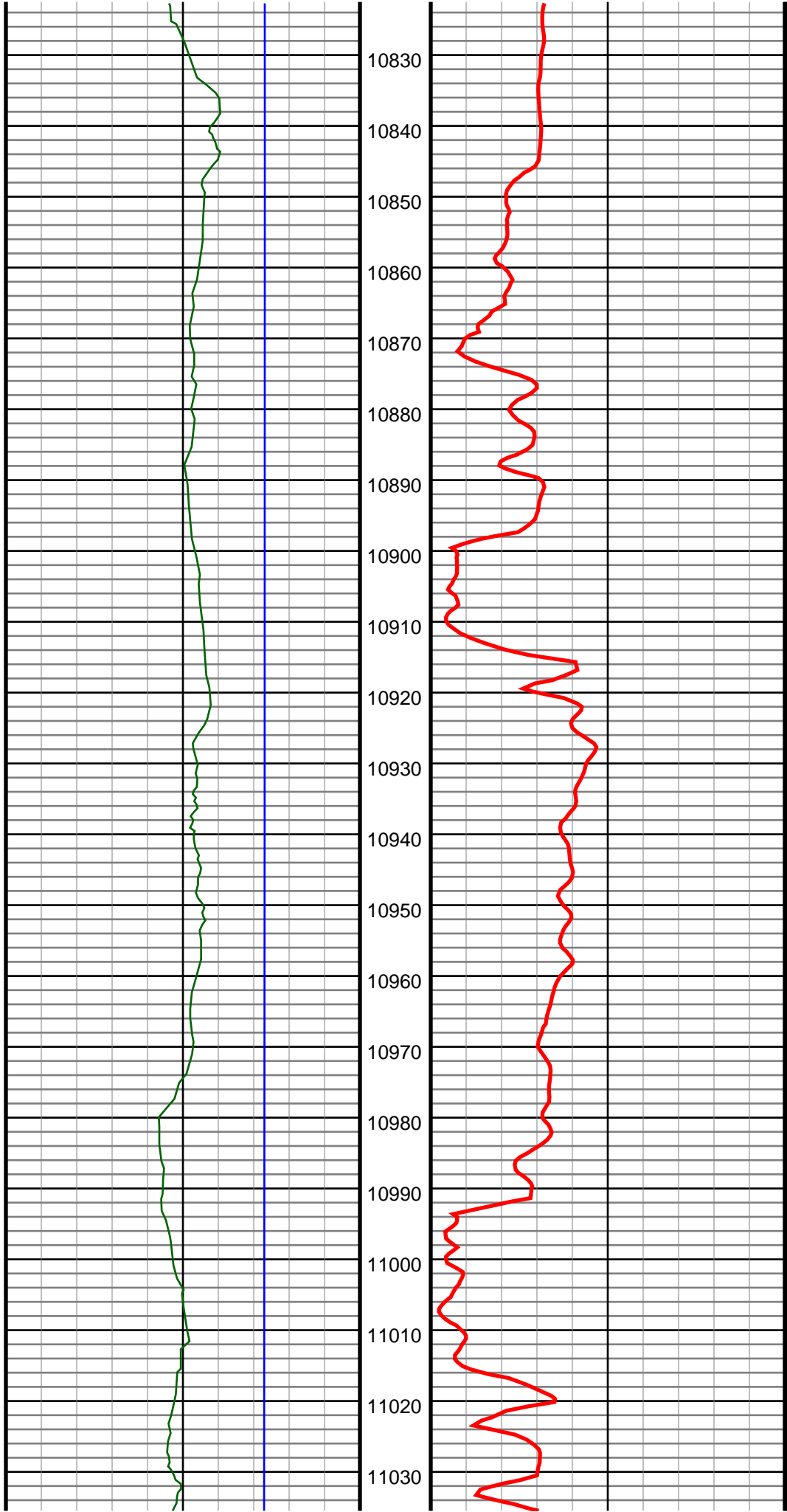

#129 MD(10845.00) Inc(89.8) Azm(271.2) TVD(6877.61)
VS(4004.90) NS(-723.77) EW(-3950.78) TEMP(0.0)

#130 MD(10940.00) Inc(91.0) Azm(271.1) TVD(6876.95)
VS(4099.15) NS(-721.87) EW(-4045.76) TEMP(0.0)

#131 MD(11034.00) Inc(91.2) Azm(269.3) TVD(6875.14)
VS(4192.58) NS(-721.54) EW(-4139.73) TEMP(0.0)

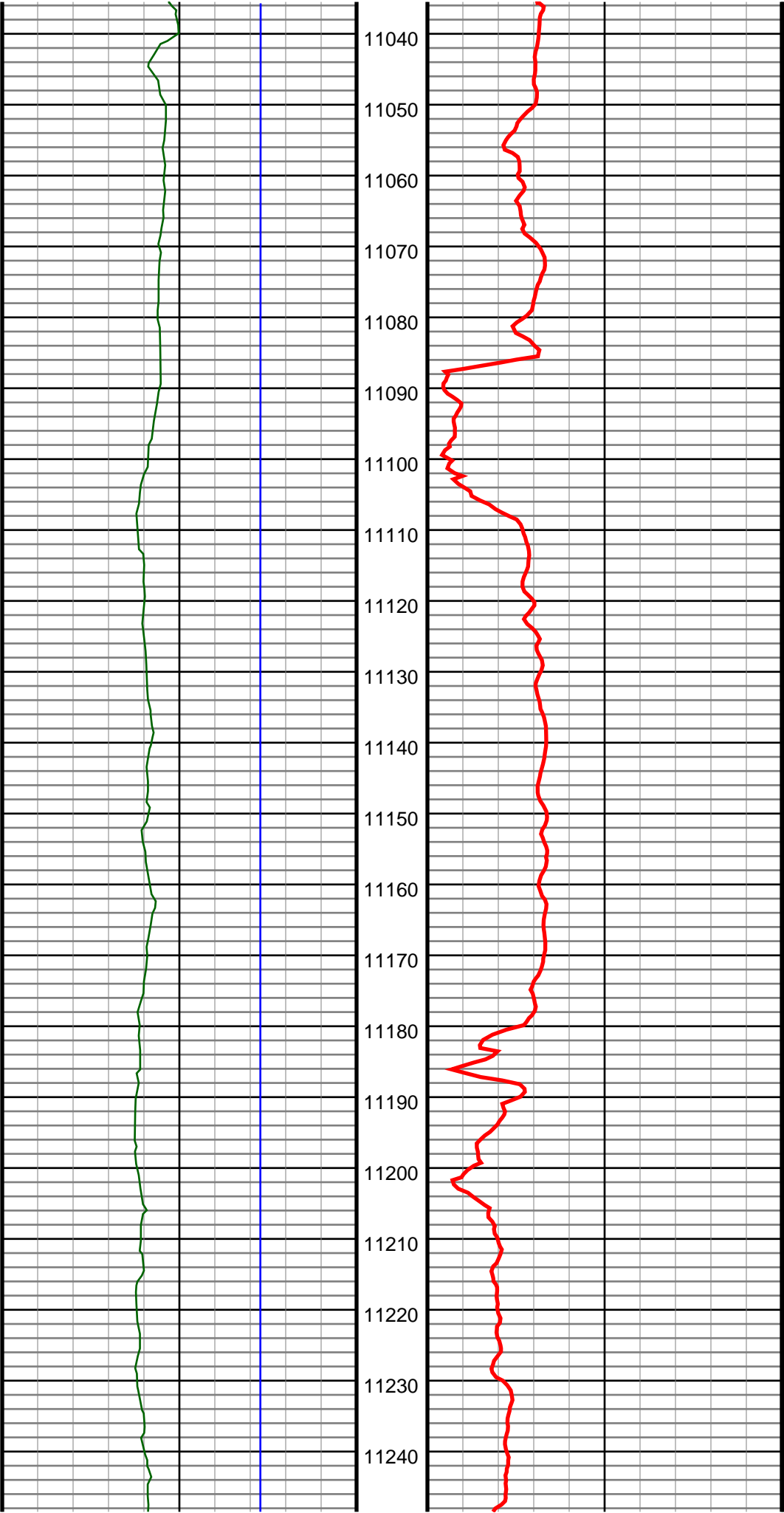

#132 MD(11128.00) Inc(90.0) Azm(268.4) TVD(6874.16)
VS(4286.23) NS(-723.43) EW(-4233.71) TEMP(0.0)

#133 MD(11223.00) Inc(89.9) Azm(267.7) TVD(6874.24)
VS(4380.99) NS(-726.66) EW(-4328.65) TEMP(0.0)

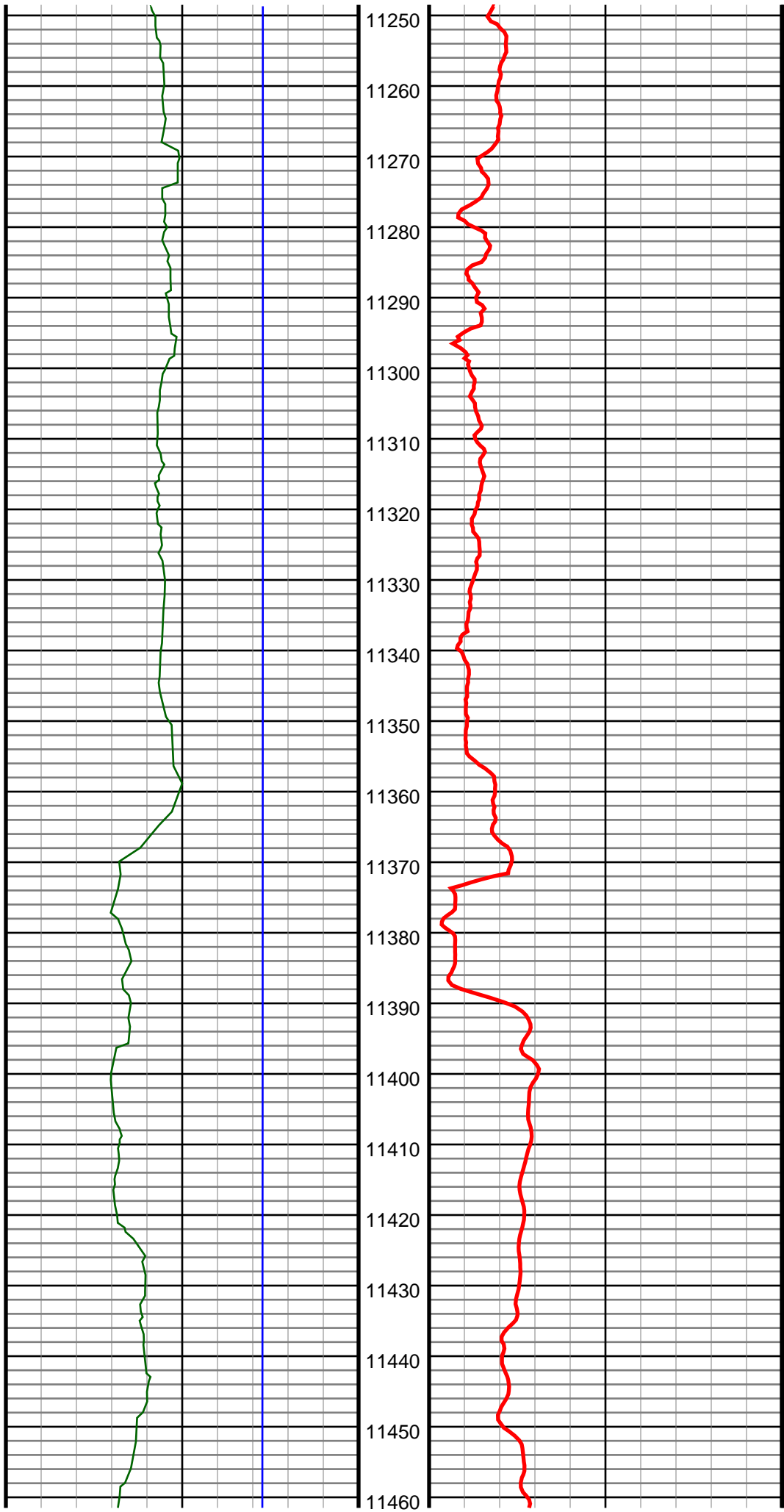

#134 MD(11317.00) Inc(90.0) Azm(267.4) TVD(6874.33)
VS(4474.81) NS(-730.68) EW(-4422.57) TEMP(0.0)

#135 MD(11411.00) Inc(91.0) Azm(270.2) TVD(6873.50)
VS(4568.46) NS(-732.65) EW(-4516.53) TEMP(0.0)

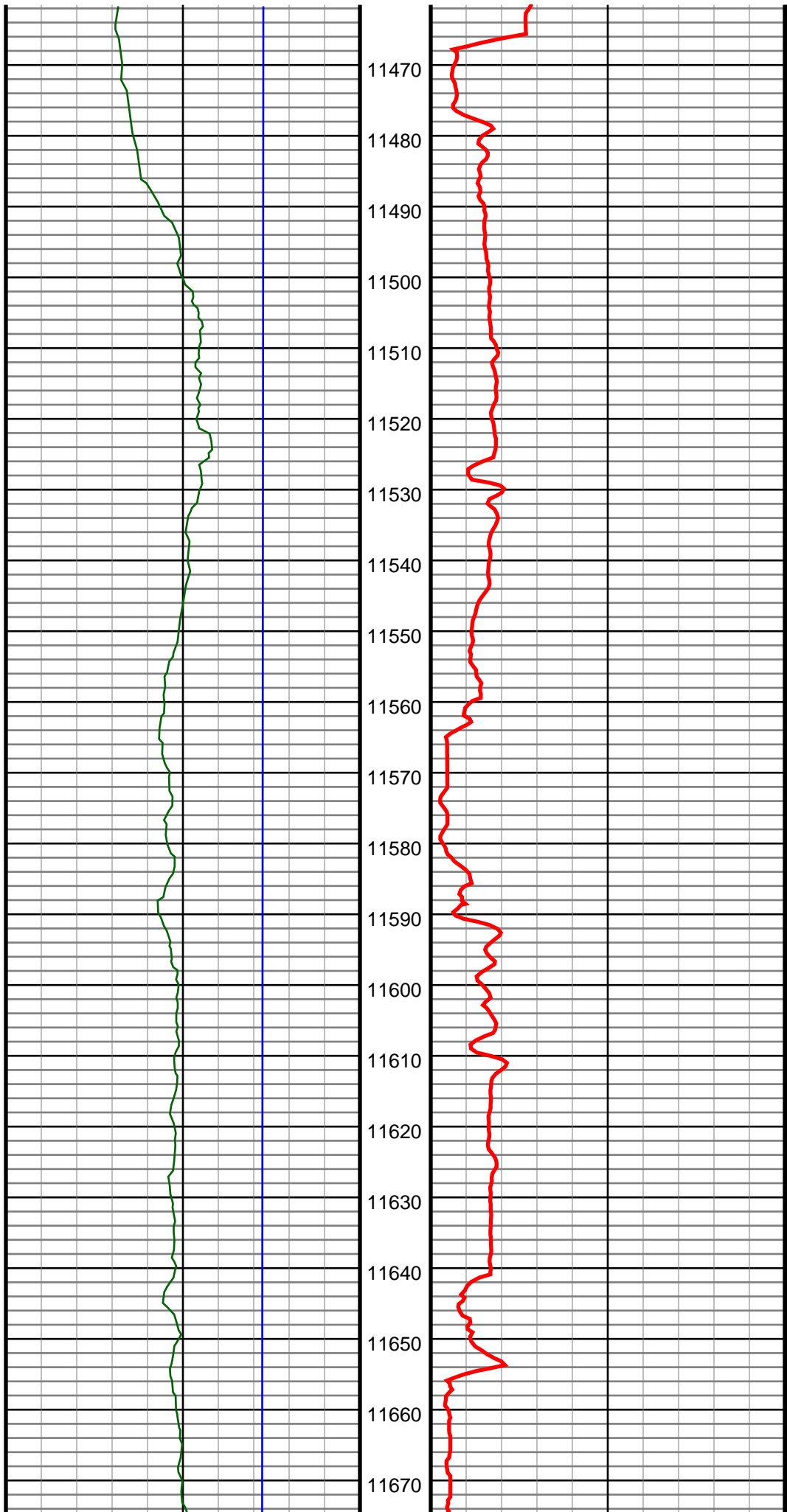

#136 MD(11506.00) Inc(91.1) Azm(271.2) TVD(6871.76)
VS(4662.79) NS(-731.49) EW(-4611.51) TEMP(0.0)

#137 MD(11600.00) Inc(91.3) Azm(267.7) TVD(6869.79)
VS(4756.33) NS(-732.39) EW(-4705.47) TEMP(0.0)

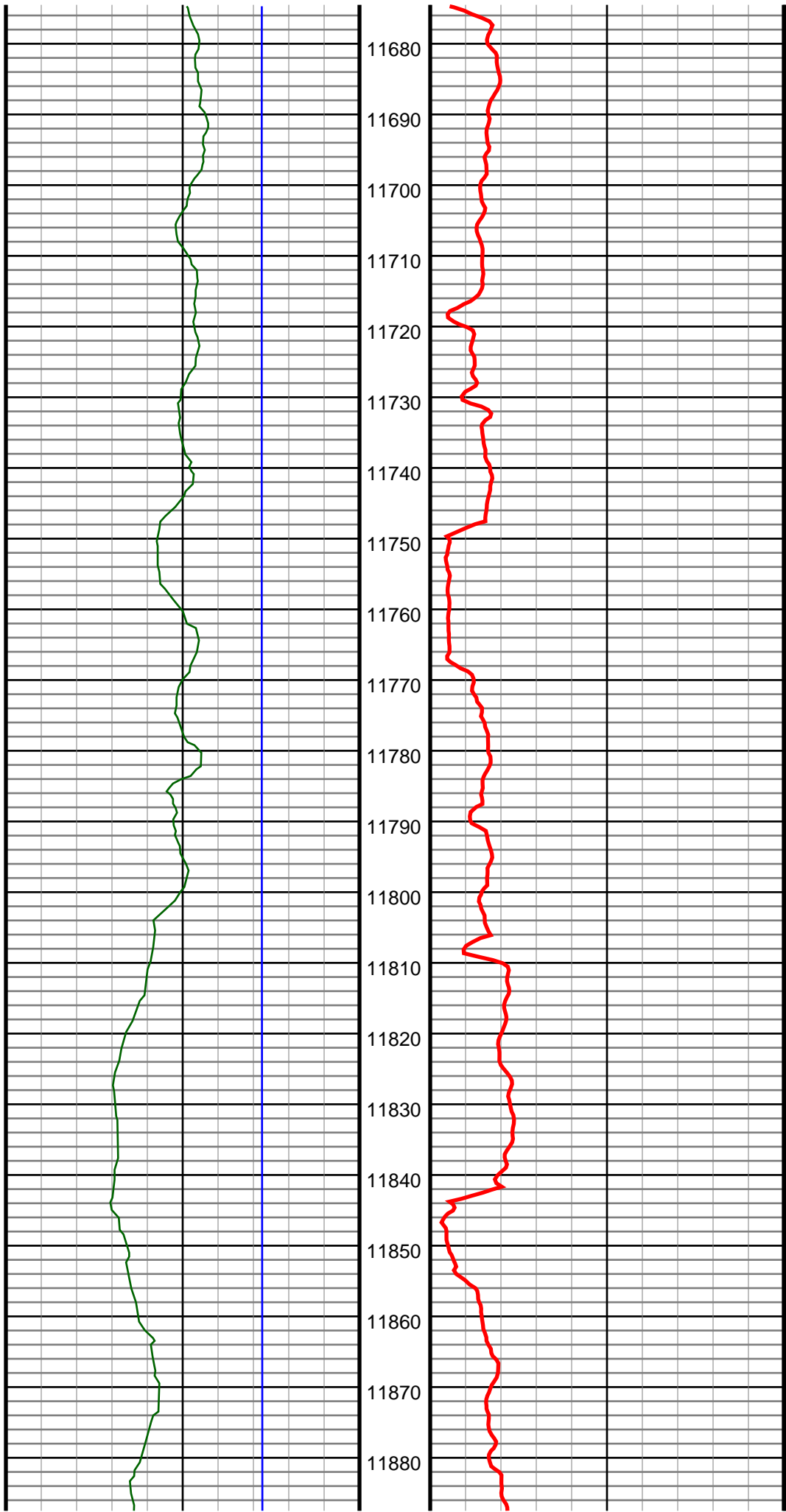

#138 MD(11694.00) Inc(90.6) Azm(267.9) TVD(6868.24)
VS(4850.11) NS(-736.00) EW(-4799.38) TEMP(0.0)

#139 MD(11788.00) Inc(89.2) Azm(268.8) TVD(6868.40)
VS(4943.83) NS(-738.70) EW(-4893.34) TEMP(0.0)

#140 MD(11882.00) Inc(88.5) Azm(268.9) TVD(6870.29)
VS(5037.47) NS(-740.59) EW(-4987.30) TEMP(0.0)

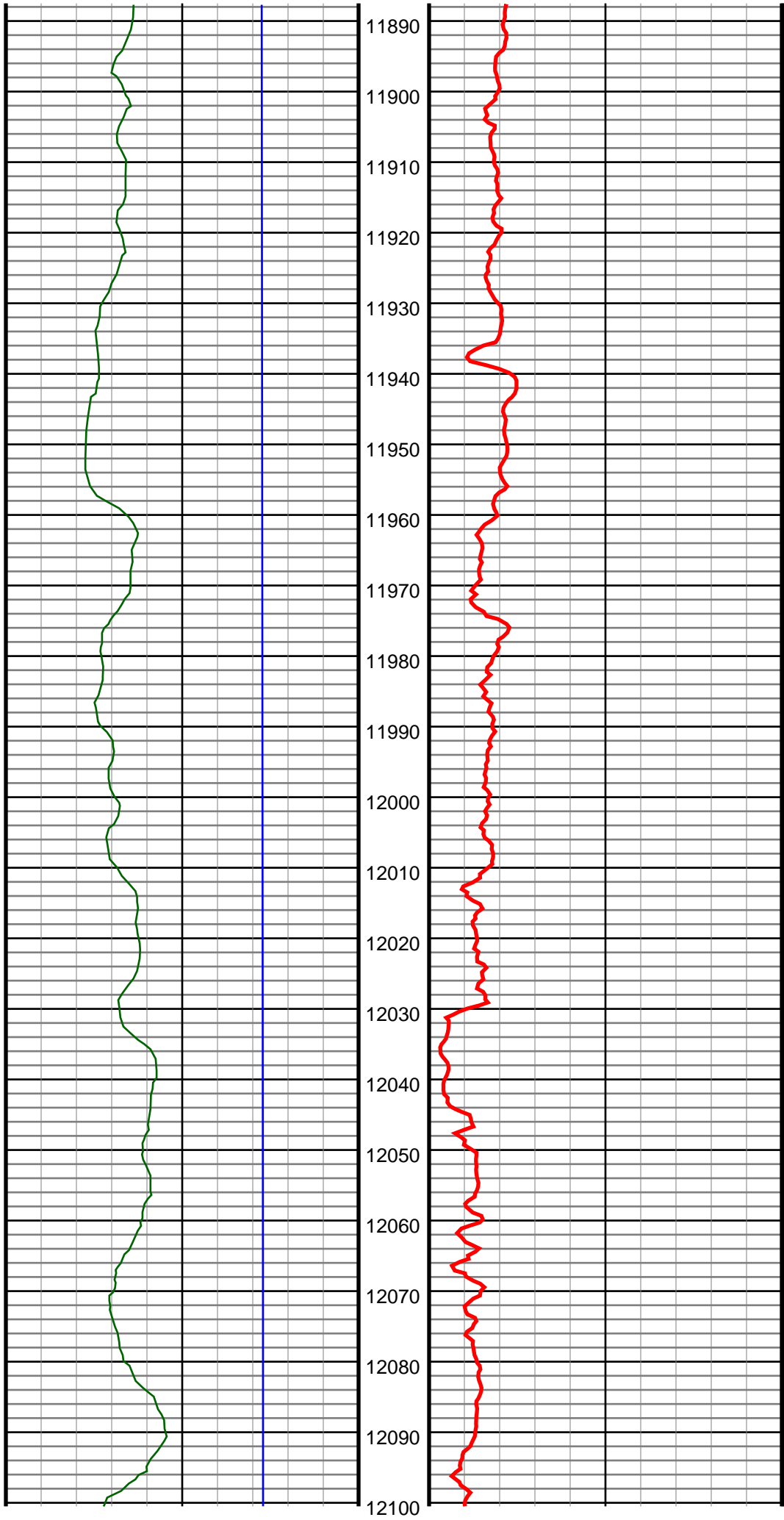

#141 MD(11976.00) Inc(88.7) Azm(268.8) TVD(6872.58)
VS(5131.10) NS(-742.47) EW(-5081.26) TEMP(0.0)

#142 MD(12071.00) Inc(88.7) Azm(270.5) TVD(6874.74)
VS(5225.61) NS(-743.05) EW(-5176.23) TEMP(0.0)

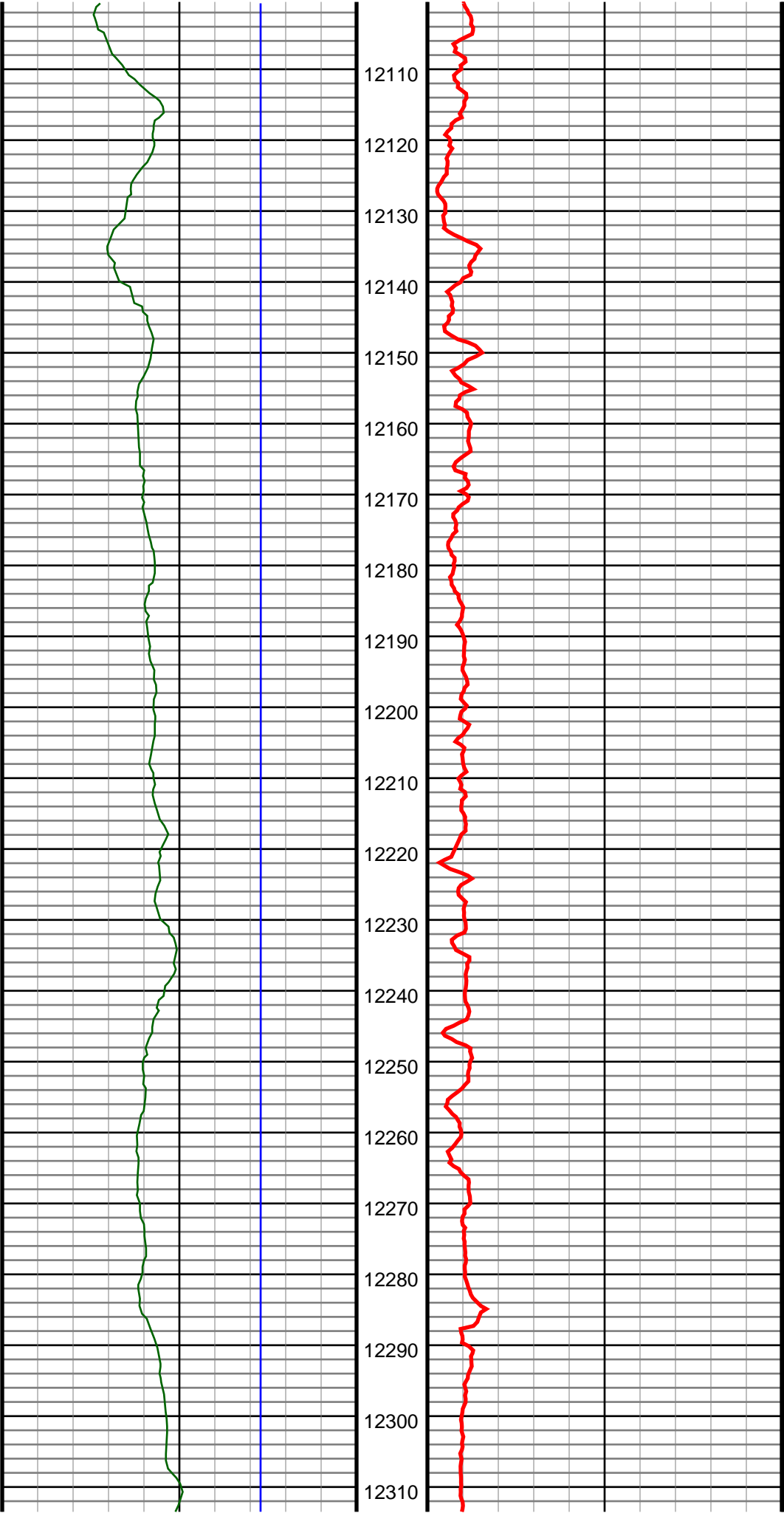

#143 MD(12166.00) Inc(90.2) Azm(270.3) TVD(6875.65)
VS(5320.01) NS(-742.39) EW(-5271.22) TEMP(0.0)

#144 MD(12260.00) Inc(90.2) Azm(270.3) TVD(6875.32)
VS(5413.44) NS(-741.90) EW(-5365.22) TEMP(0.0)

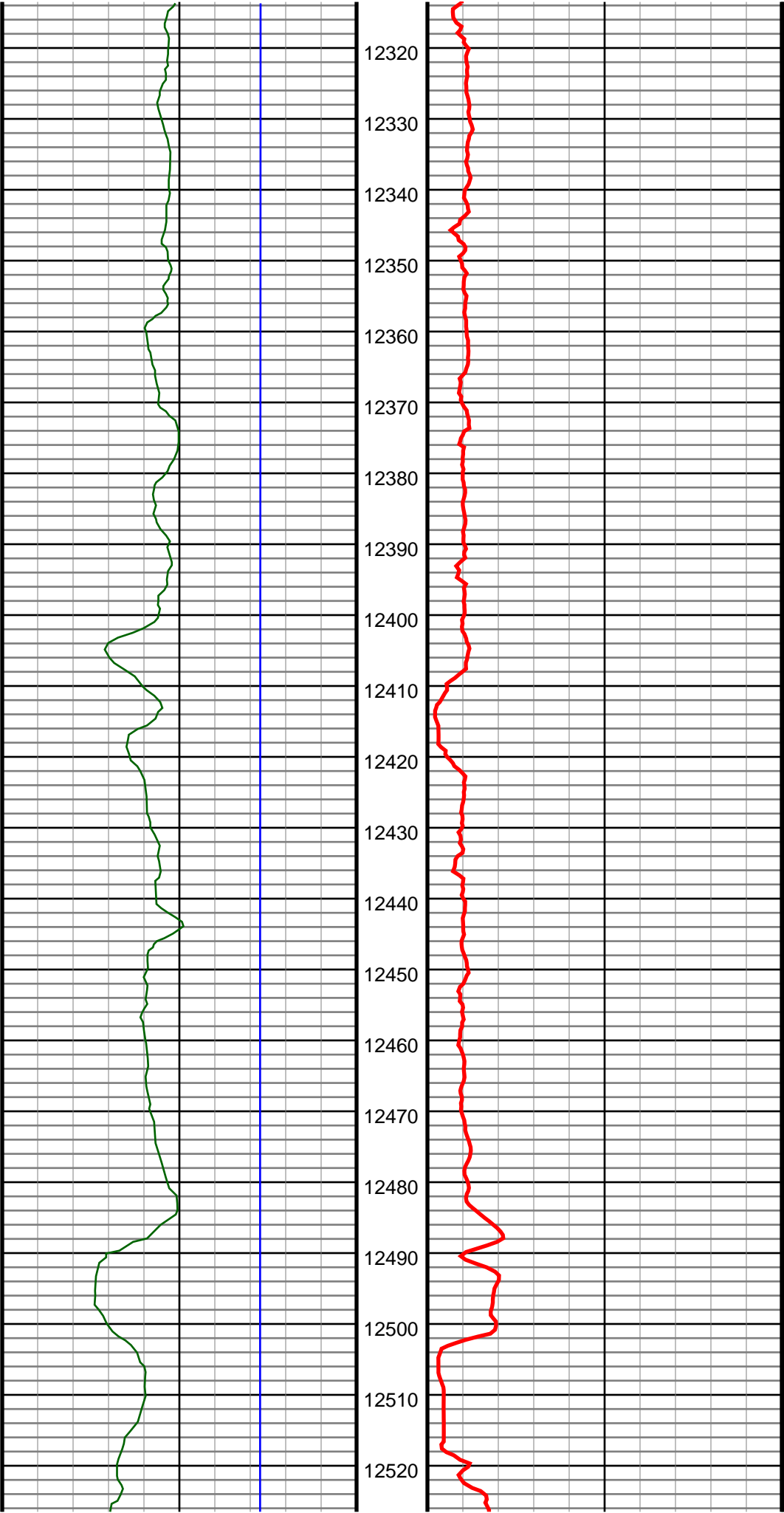

#145 MD(12354.00) Inc(90.7) Azm(270.9) TVD(6874.58)
VS(5506.81) NS(-740.91) EW(-5459.21) TEMP(0.0)

#146 MD(12448.00) Inc(90.8) Azm(269.8) TVD(6873.35)
VS(5600.22) NS(-740.34) EW(-5553.20) TEMP(0.0)

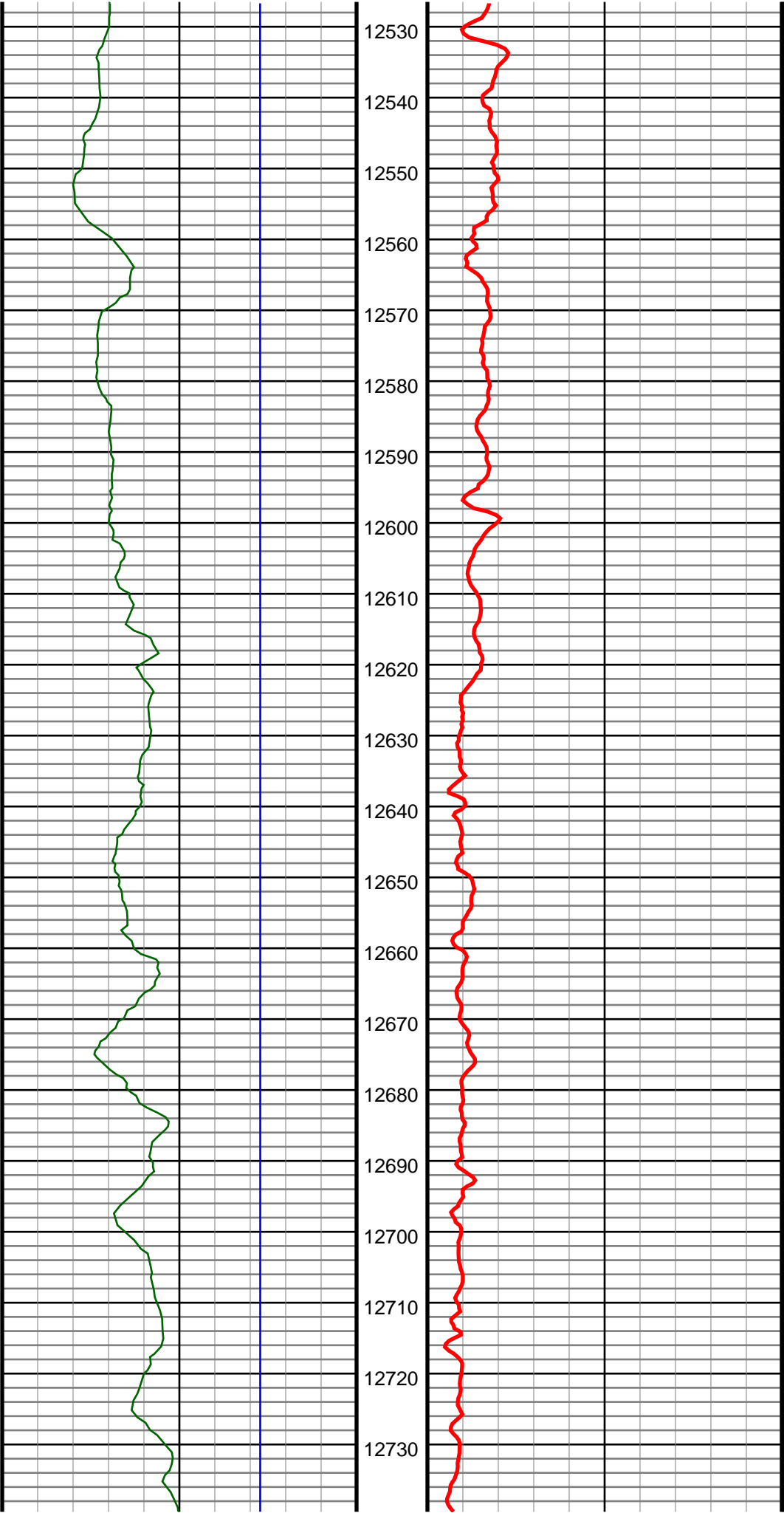

#147 MD(12542.00) Inc(89.2) Azm(269.6) TVD(6873.35)
VS(5693.74) NS(-740.83) EW(-5647.19) TEMP(0.0)

#148 MD(12636.00) Inc(90.0) Azm(270.0) TVD(6874.01)
VS(5787.26) NS(-741.16) EW(-5741.19) TEMP(0.0)

#149 MD(12730.00) Inc(90.3) Azm(270.2) TVD(6873.76)
VS(5880.72) NS(-741.00) EW(-5835.19) TEMP(0.0)

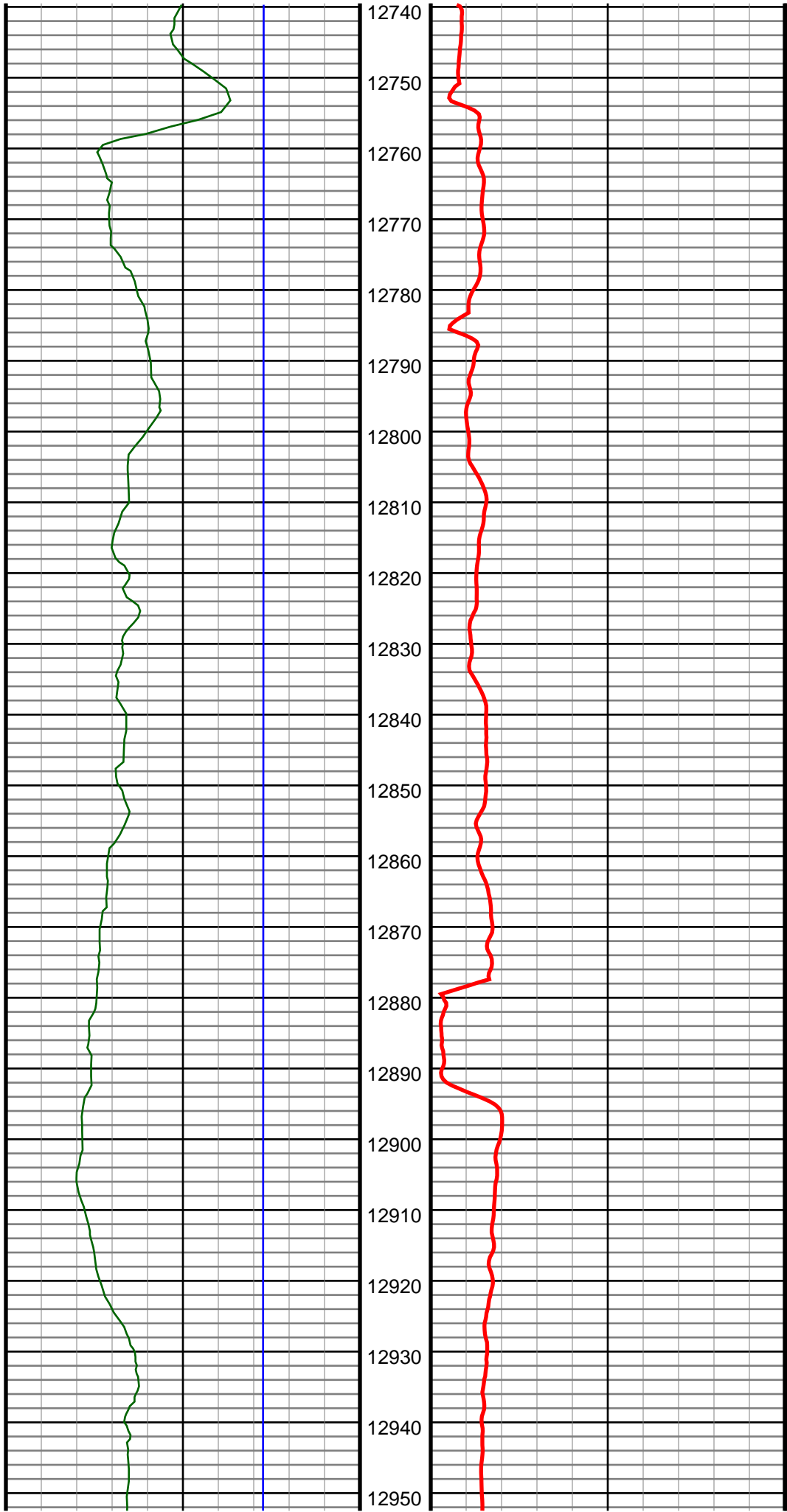

#150 MD(12824.00) Inc(90.7) Azm(270.2) TVD(6872.94)
VS(5974.16) NS(-740.67) EW(-5929.18) TEMP(0.0)

#151 MD(12918.00) Inc(90.6) Azm(270.3) TVD(6871.88)
VS(6067.59) NS(-740.26) EW(-6023.18) TEMP(0.0)

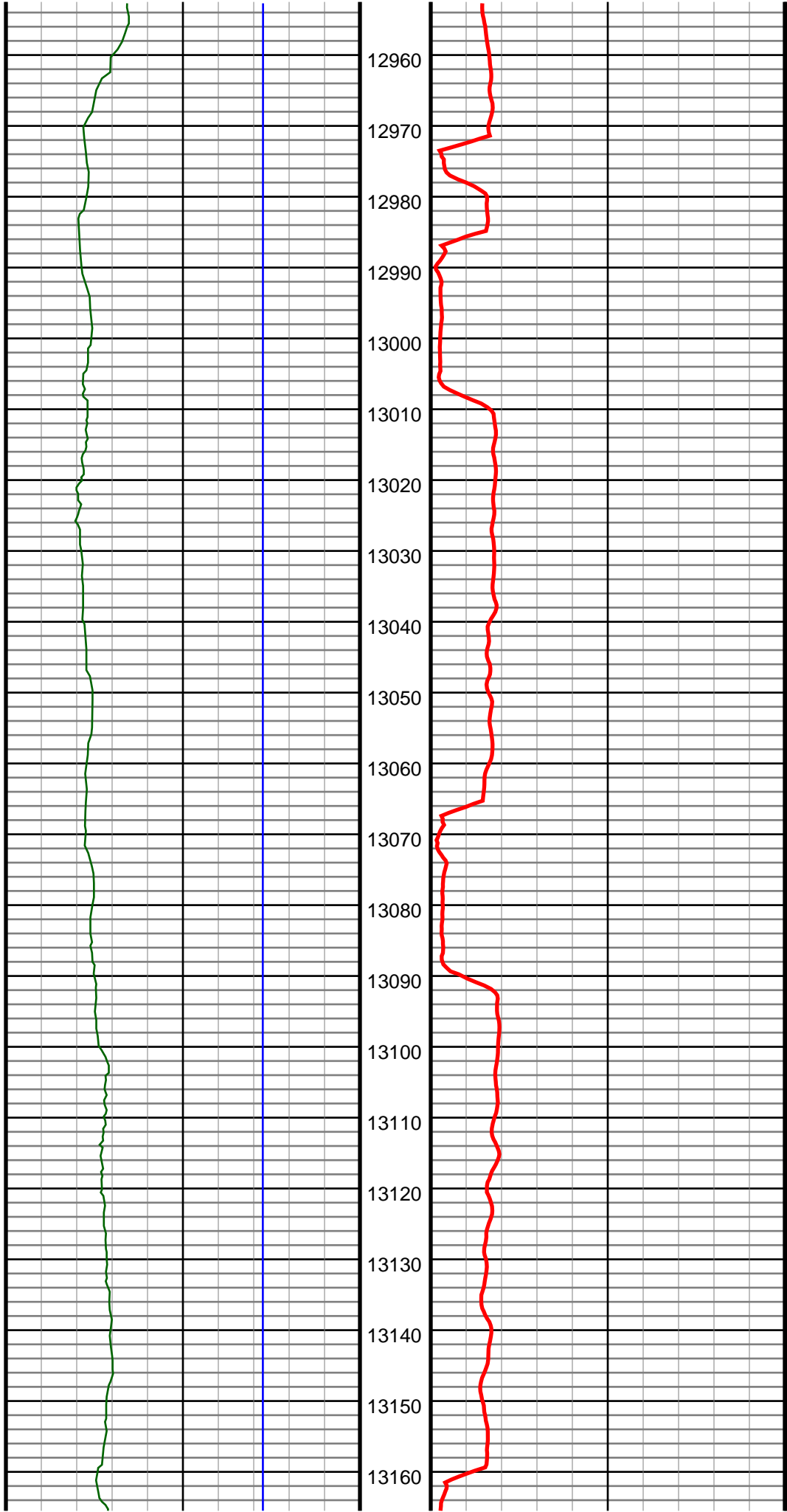

#152 MD(13012.00) Inc(90.4) Azm(270.7) TVD(6871.06)
VS(6160.98) NS(-739.44) EW(-6117.17) TEMP(0.0)

#153 MD(13106.00) Inc(90.1) Azm(269.1) TVD(6870.65)
VS(6254.48) NS(-739.60) EW(-6211.16) TEMP(0.0)

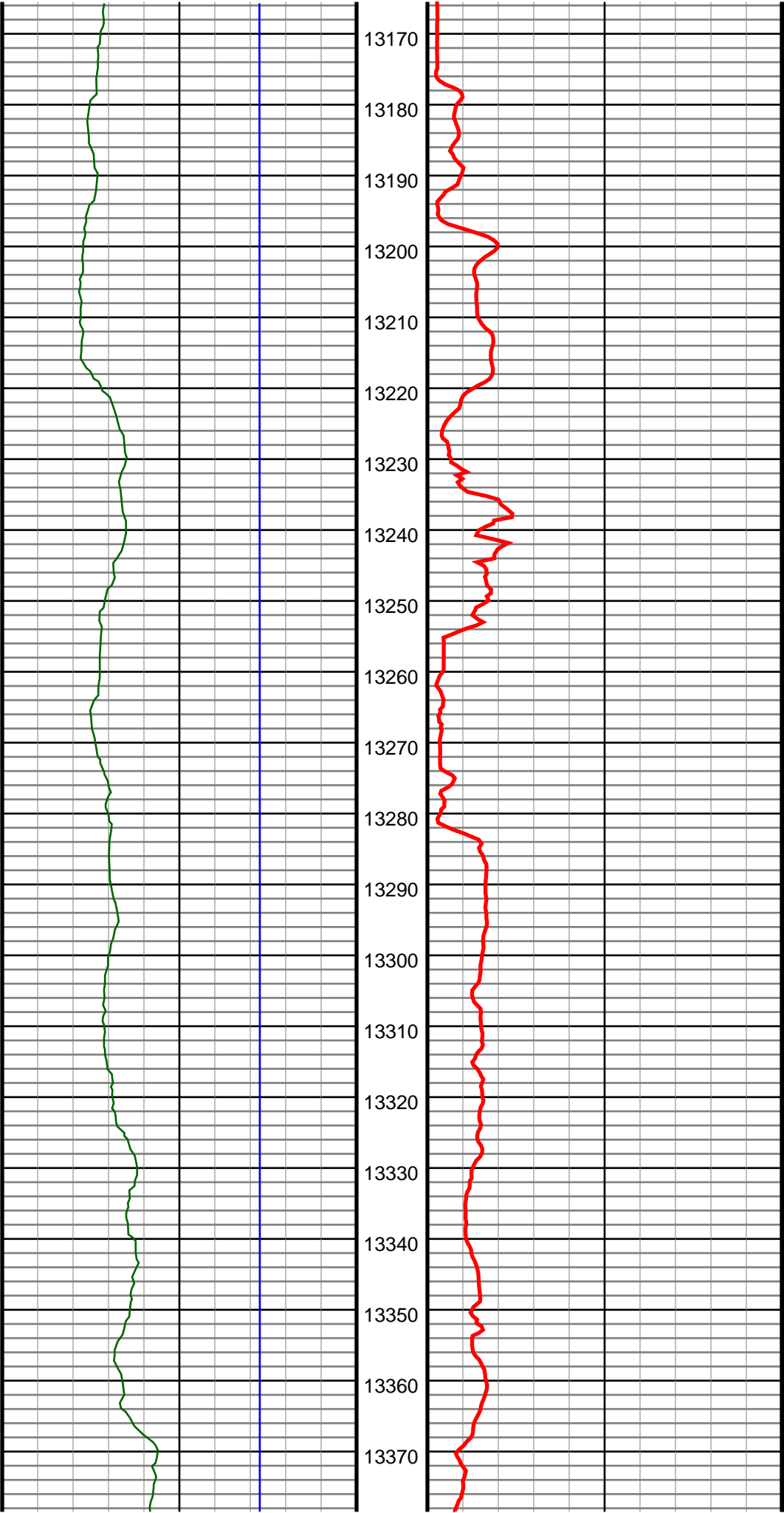

#154 MD(13200.00) Inc(89.0) Azm(267.4) TVD(6871.39)
VS(6348.21) NS(-742.47) EW(-6305.11) TEMP(0.0)

#155 MD(13294.00) Inc(89.7) Azm(269.8) TVD(6872.45)
VS(6441.89) NS(-744.77) EW(-6399.07) TEMP(0.0)

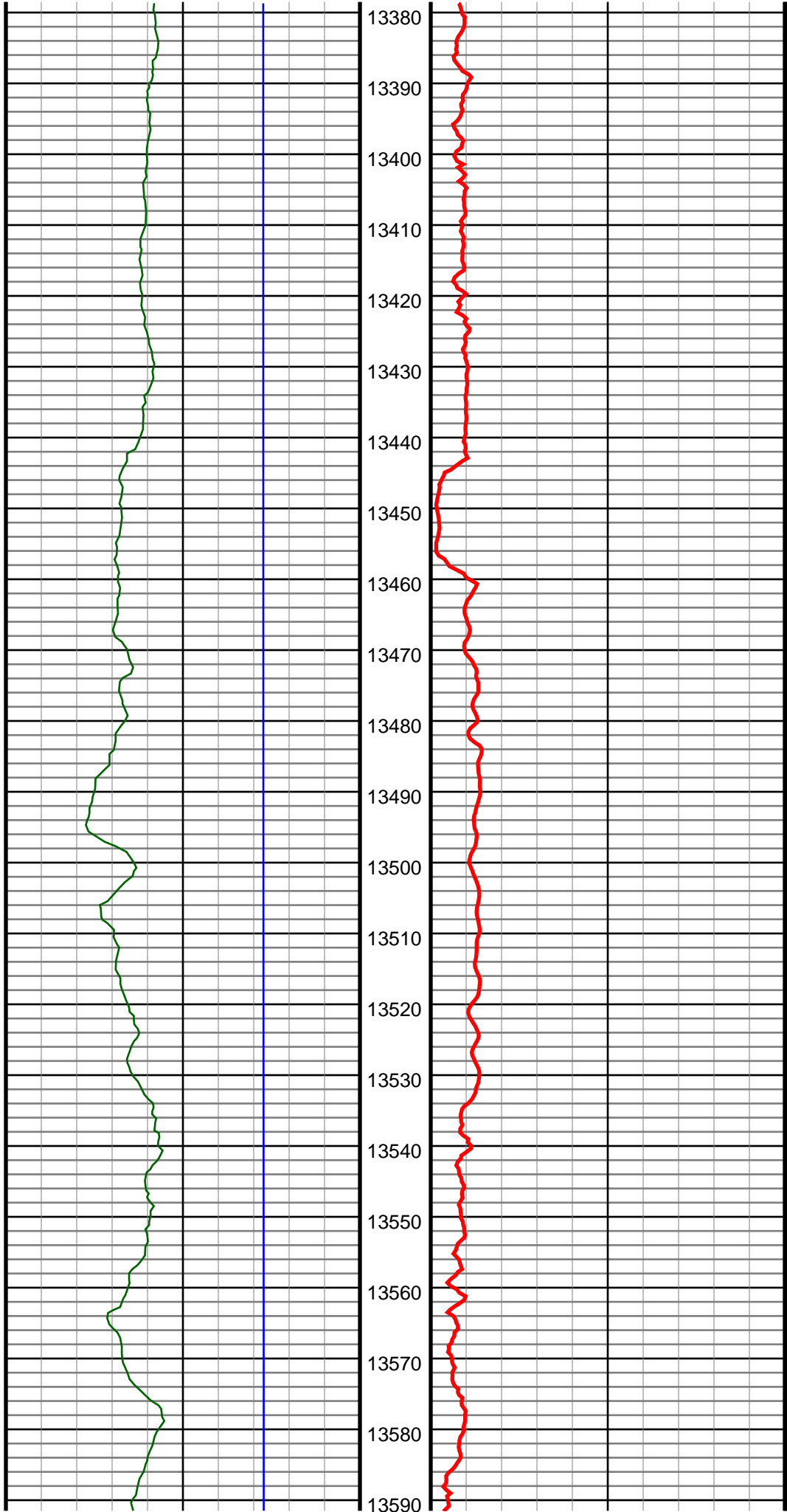

#156 MD(13388.00) Inc(90.6) Azm(270.5) TVD(6872.21)
VS(6535.34) NS(-744.52) EW(-6493.07) TEMP(0.0)

#157 MD(13482.00) Inc(89.0) Azm(269.3) TVD(6872.53)
VS(6628.84) NS(-744.69) EW(-6587.06) TEMP(0.0)

#158 MD(13576.00) Inc(89.4) Azm(268.9) TVD(6873.85)
VS(6722.45) NS(-746.16) EW(-6681.04) TEMP(0.0)

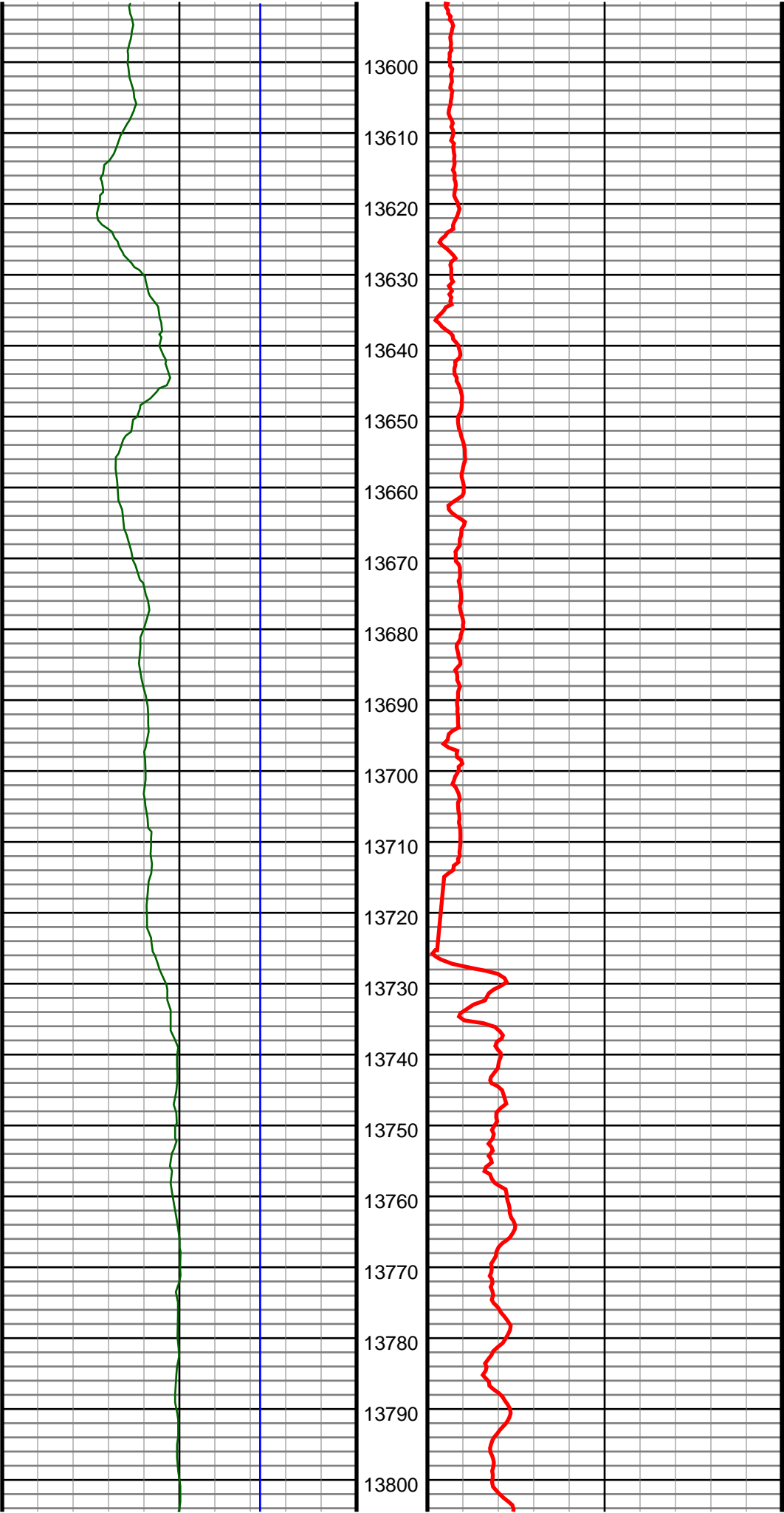

#159 MD(13670.00) Inc(90.2) Azm(269.5) TVD(6874.17)
VS(6816.06) NS(-747.48) EW(-6775.03) TEMP(0.0)

#160 MD(13765.00) Inc(90.4) Azm(269.3) TVD(6873.68)
VS(6910.63) NS(-748.47) EW(-6870.02) TEMP(0.0)

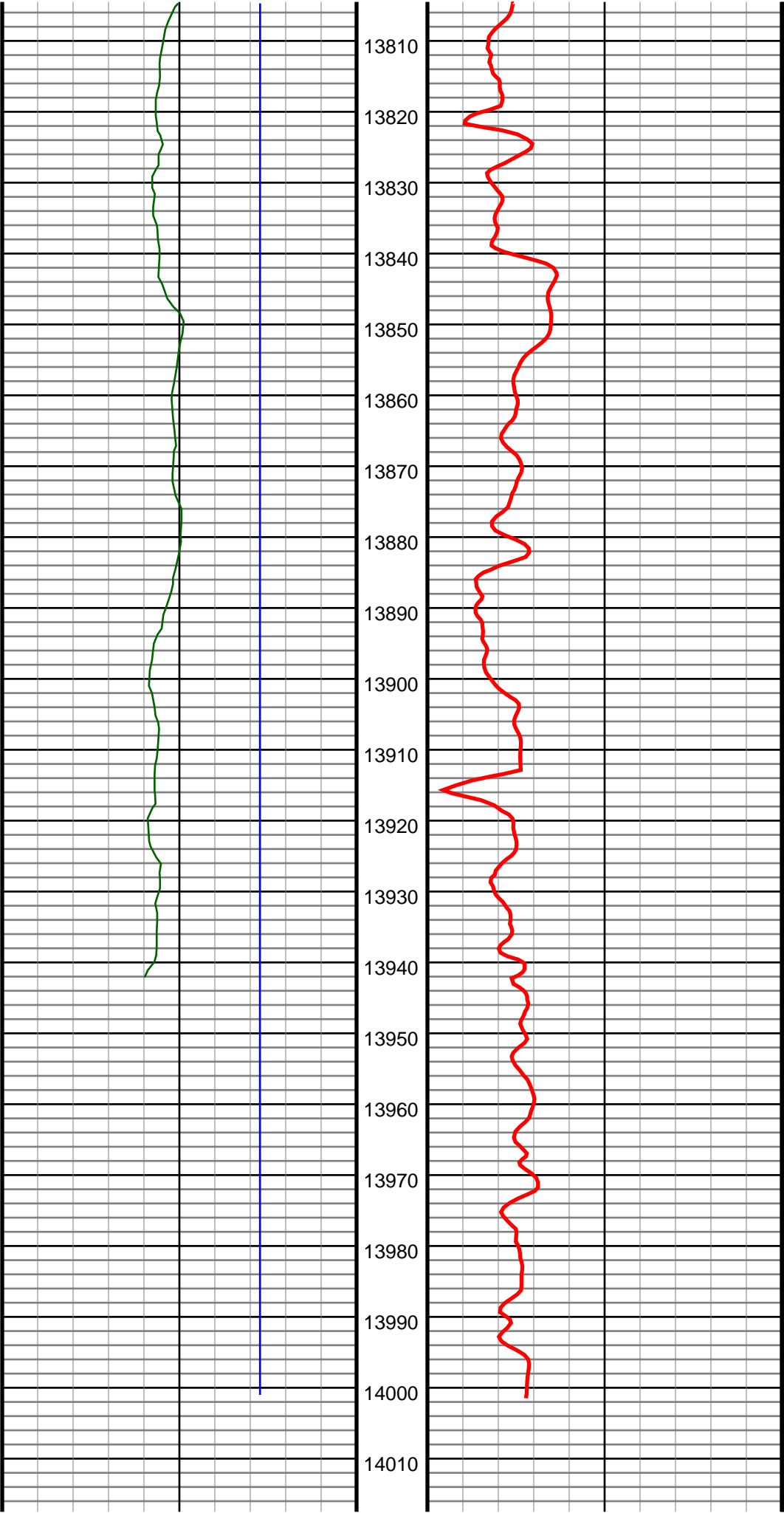

#161 MD(13859.00) Inc(90.5) Azm(269.3) TVD(6872.94)
VS(7004.23) NS(-749.62) EW(-6964.01) TEMP(0.0)

#162 MD(13946.00) Inc(89.7) Azm(269.3) TVD(6872.79)
VS(7090.85) NS(-750.68) EW(-7051.01) TEMP(0.0)

Gamma		
API		
0.0		300.0
300.0		600.0
TVD		
ft		
6000.0		7200.0
7200.0		14400.0

ROP		
0		
0.0		800.0
800.0		1600.0