



MD
5":100'
ARELLANO N-10-9HN

Company: Bayswater Exploration & Production, LLC
Well Name: ARELLANO N-10-9HN
API: 05-123-41112-00
Rig Id: Frontier 8
State: CO
County/Parish: Weld
Country: United States
Survey Company: Ensign Directional Services
Job number: 207-F8-39
DIR. DRILLER DAY Kabel Skelton
DIR. DRILLER NIGHT Kody Wood
LWD/MWD DAYS Matt Brokaw
LWD/MWD NIGHTS Tyler Teague

Log measurements: Gamma
Depth measured from: Rig Floor
Maximum temperature:

Depth Date
Start: 7312 ft 5/15/2015
End: 13944 ft 5/18/2015

Casing Depth Size	Mud Type:	Elevations
Surface: 791 9.625	Density:	KB: 4638.5
Intermediate: 7301 7	Viscosity:	GL: 4616
	Rm:	DF: 4638.5
	Rmf:	
	Rmc:	

Run	Bit Size	Gamma	Offsets Survey	Start	End	Start	End
1	8.75	53.41	48.41	800	7312	4/21/2015	4/22/2015
2	6.125	59.85	54.85	7312	13944	5/15/2015	5/18/2015
3							
4							
5							
6							
7							
8							
9							
10							

Ensign Directional Services uses its best efforts to provide its customers with accurate information and interpretations in conjunction with services performed but will not be held liable or responsible for the accuracy of such information or interpretation.

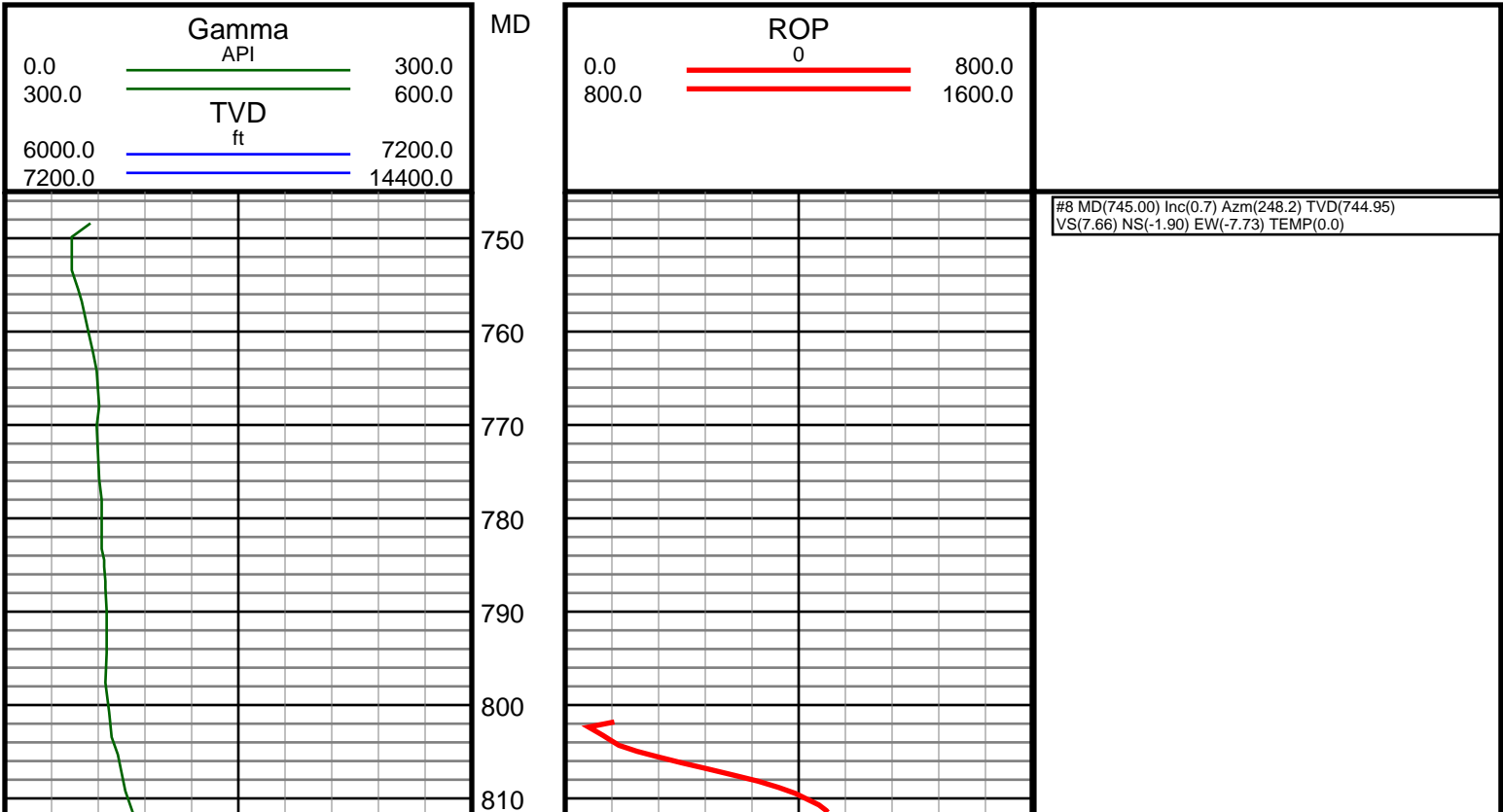

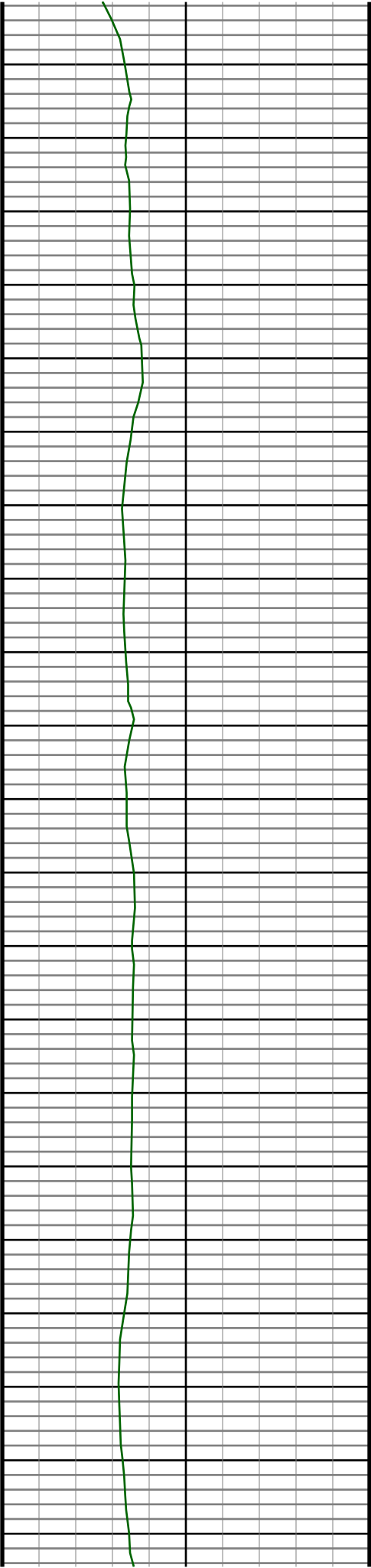

820
830
840
850
860
870
880
890
900
910
920
930
940
950
960
970
980
990
1000
1010
1020

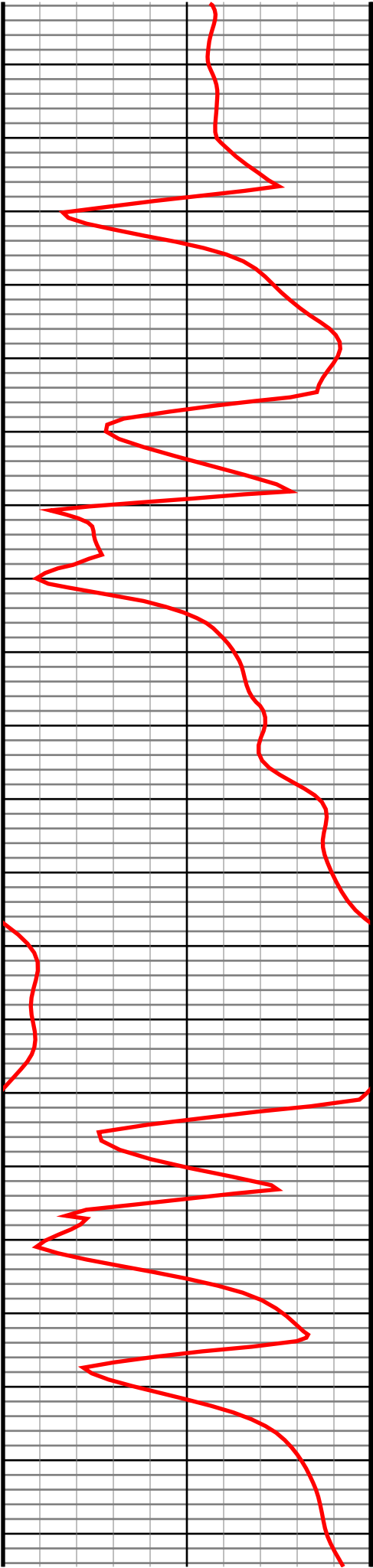

#9 MD(829.00) Inc(0.7) Azm(248.9) TVD(828.95)
VS(8.60) NS(-2.27) EW(-8.68) TEMP(0.0)

#10 MD(925.00) Inc(1.5) Azm(82.8) TVD(924.94)
VS(7.90) NS(-2.33) EW(-7.98) TEMP(0.0)

#11 MD(1020.00) Inc(2.9) Azm(75.6) TVD(1019.87)
VS(4.36) NS(-1.57) EW(-4.42) TEMP(0.0)

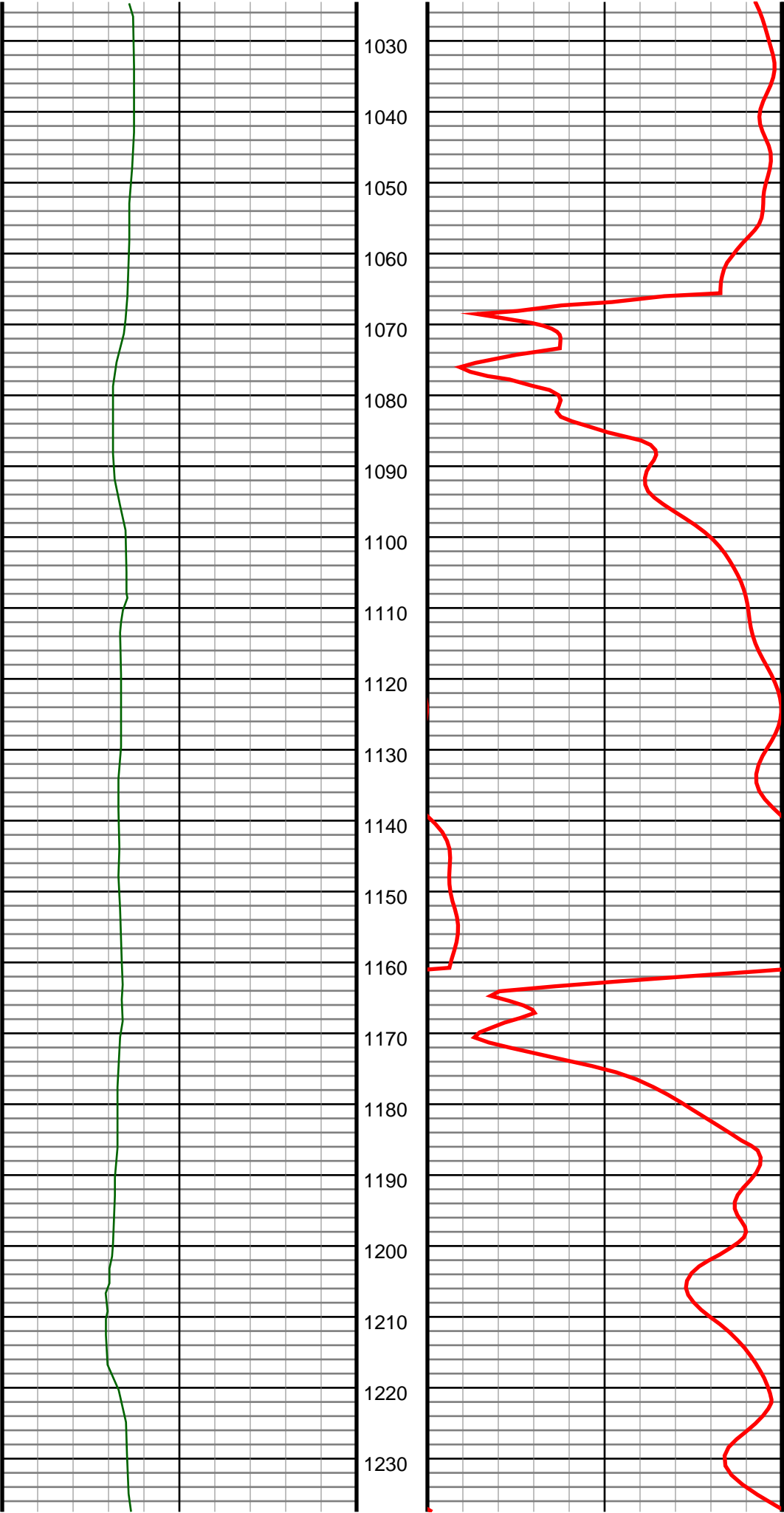

#12 MD(1115.00) Inc(2.5) Azm(48.0) TVD(1114.76)
VS(0.57) NS(0.41) EW(-0.55) TEMP(0.0)

#13 MD(1208.00) Inc(4.2) Azm(40.6) TVD(1207.60)
VS(-3.01) NS(4.35) EW(3.17) TEMP(0.0)

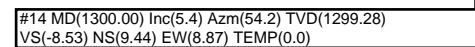

#15 MD(1392.00) Inc(5.4) Azm(53.1) TVD(1390.87) VS(-15.32) NS(14.58) EW(15.85) TEMP(0.0)

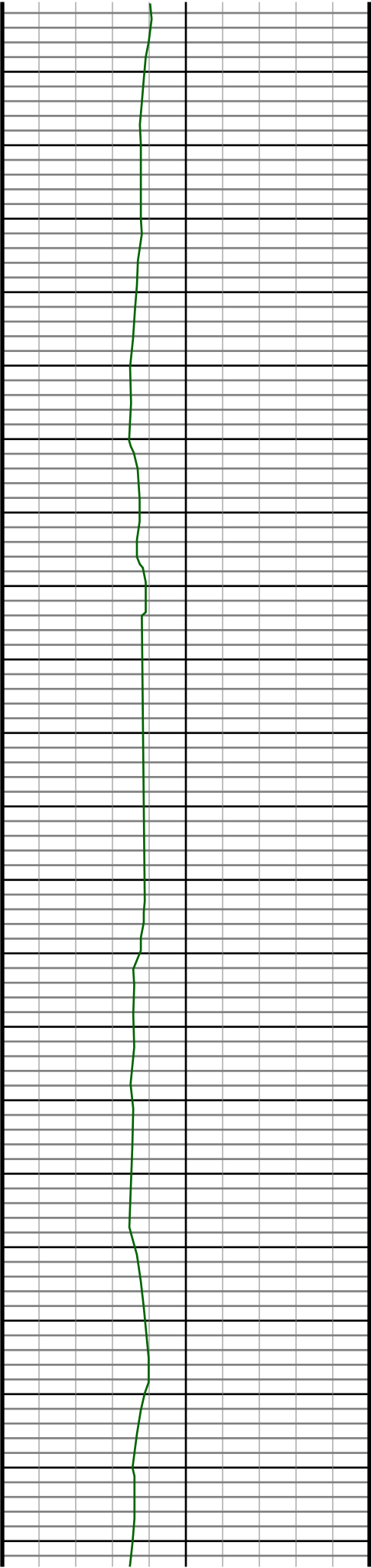

1460
1470
1480
1490
1500
1510
1520
1530
1540
1550
1560
1570
1580
1590
1600
1610
1620
1630
1640
1650
1660

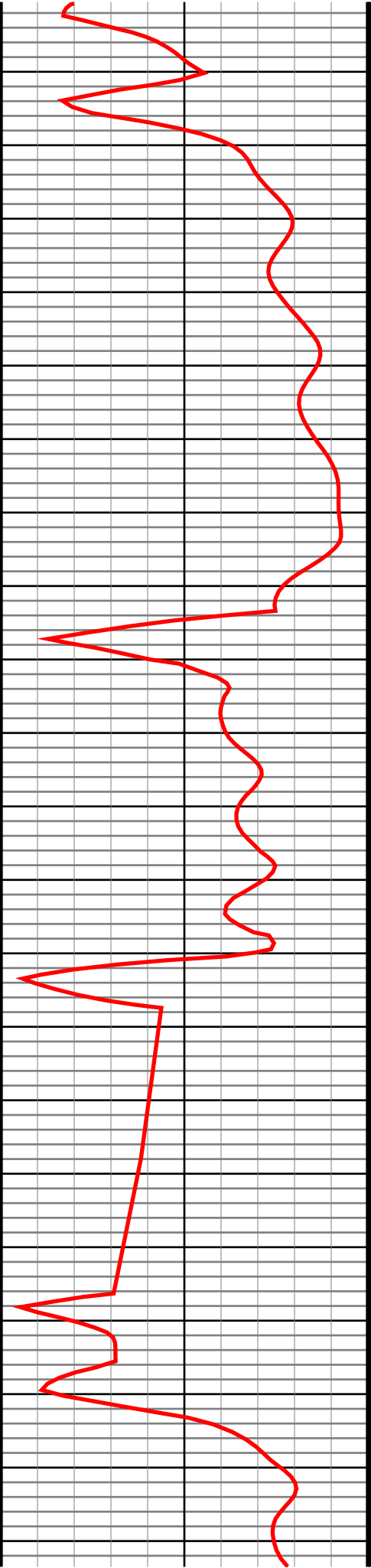

#16 MD(1484.00) Inc(4.4) Azm(46.8) TVD(1482.54)
VS(-21.17) NS(19.59) EW(21.88) TEMP(0.0)

#17 MD(1576.00) Inc(3.7) Azm(36.4) TVD(1574.31)
VS(-25.33) NS(24.40) EW(26.22) TEMP(0.0)

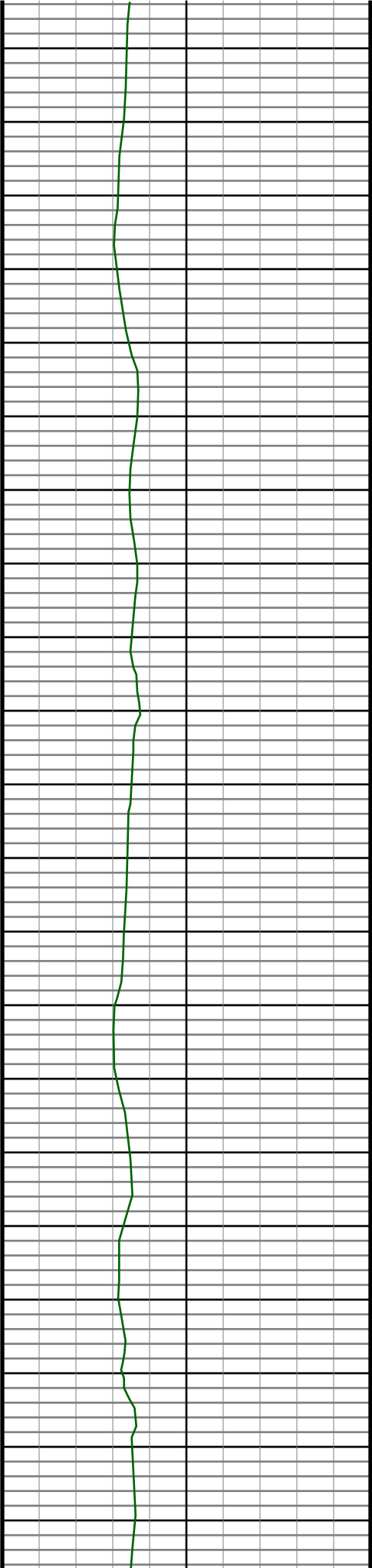

1670
1680
1690
1700
1710
1720
1730
1740
1750
1760
1770
1780
1790
1800
1810
1820
1830
1840
1850
1860
1870

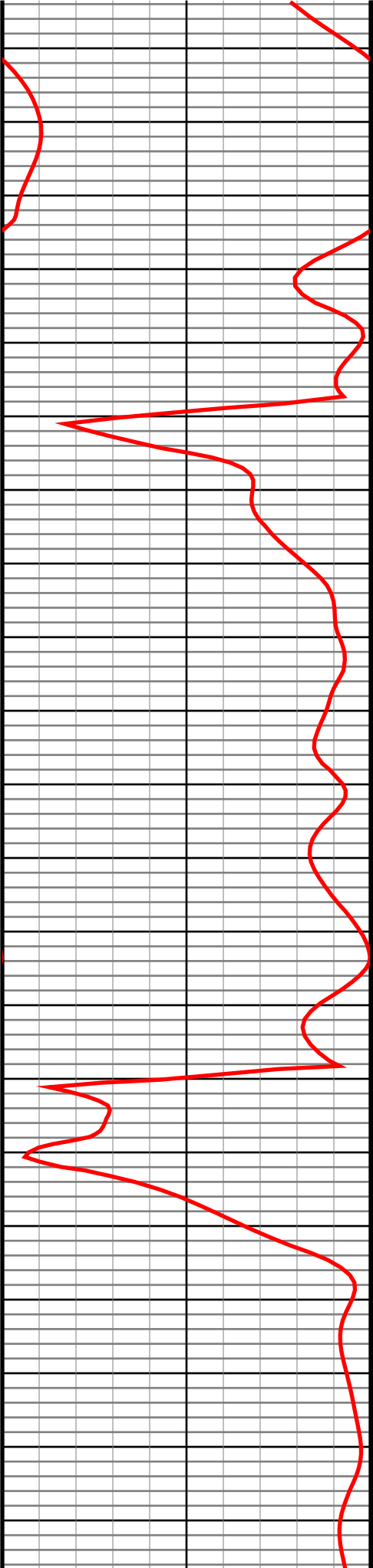

#18 MD(1668.00) Inc(4.9) Azm(49.2) TVD(1666.05)
VS(-29.89) NS(29.35) EW(30.95) TEMP(0.0)

#19 MD(1760.00) Inc(3.8) Azm(36.2) TVD(1757.78)
VS(-34.49) NS(34.38) EW(35.73) TEMP(0.0)

#20 MD(1852.00) Inc(4.5) Azm(32.5) TVD(1849.54)
VS(-38.03) NS(39.89) EW(39.47) TEMP(0.0)

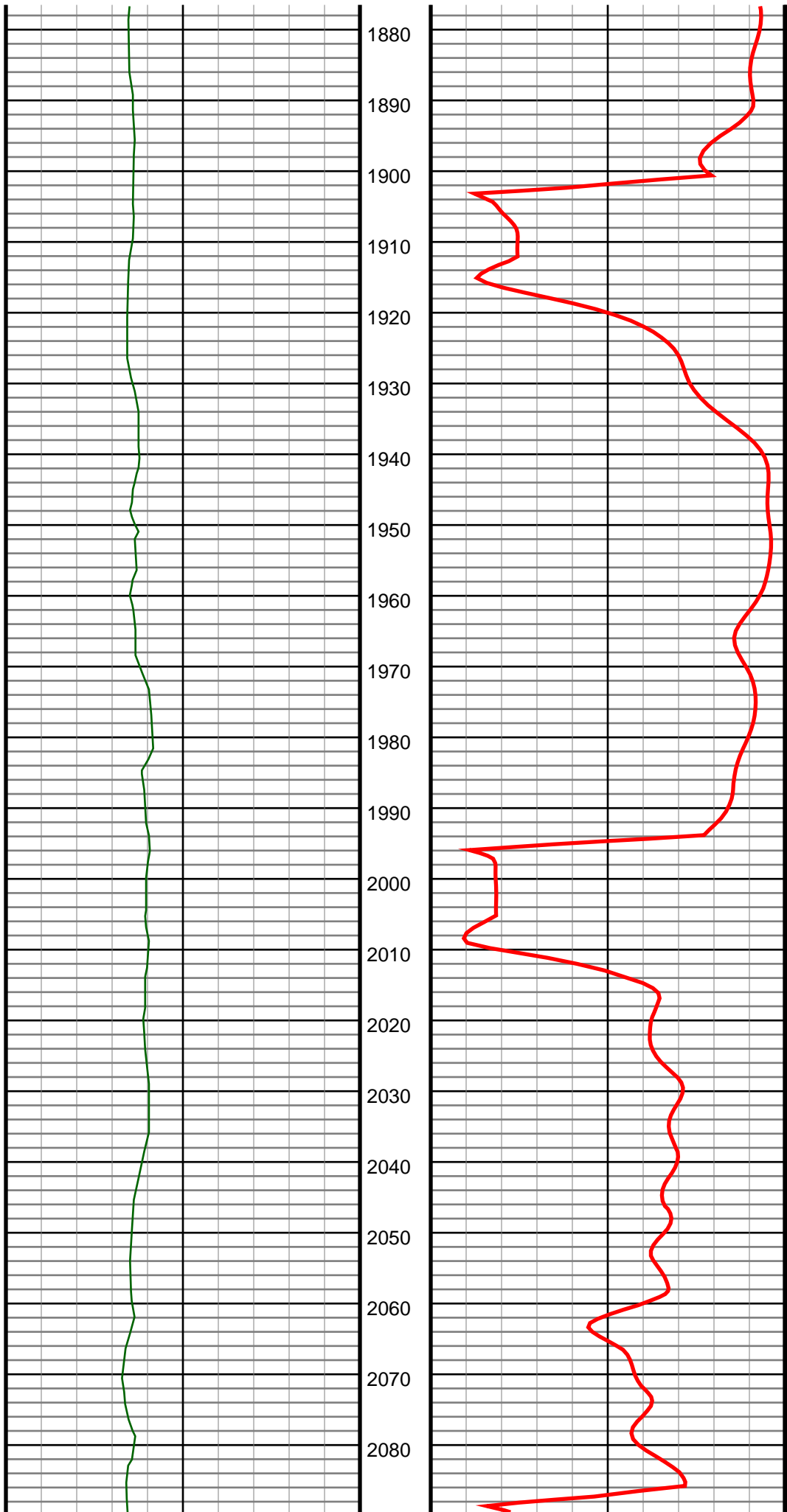

#21 MD(1944.00) Inc(5.3) Azm(33.9) TVD(1941.20)
VS(-42.10) NS(46.46) EW(43.78) TEMP(0.0)

#22 MD(2036.00) Inc(6.2) Azm(41.9) TVD(2032.74)
VS(-47.53) NS(53.68) EW(49.46) TEMP(0.0)

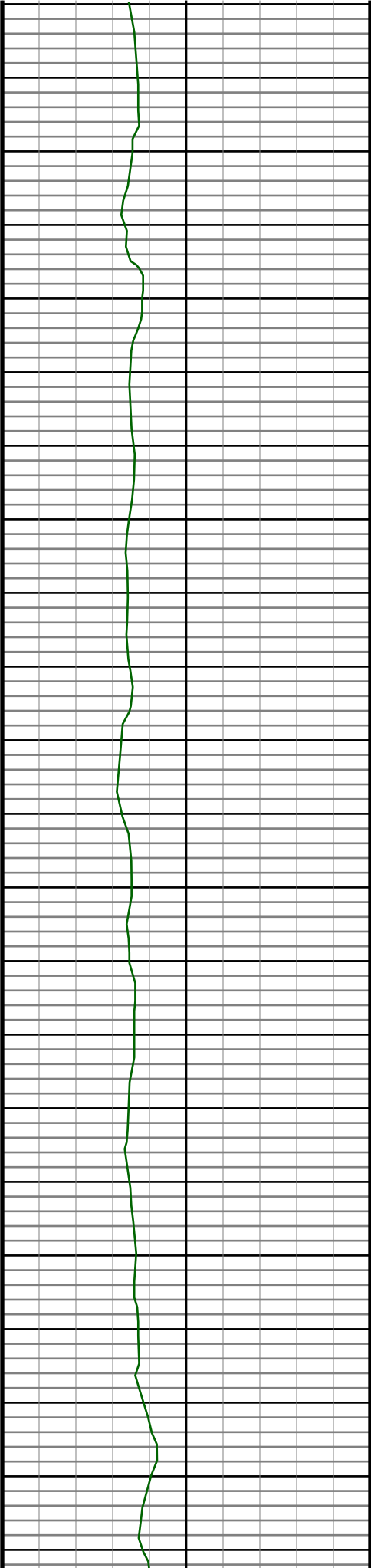

2090
2100
2110
2120
2130
2140
2150
2160
2170
2180
2190
2200
2210
2220
2230
2240
2250
2260
2270
2280
2290
2300

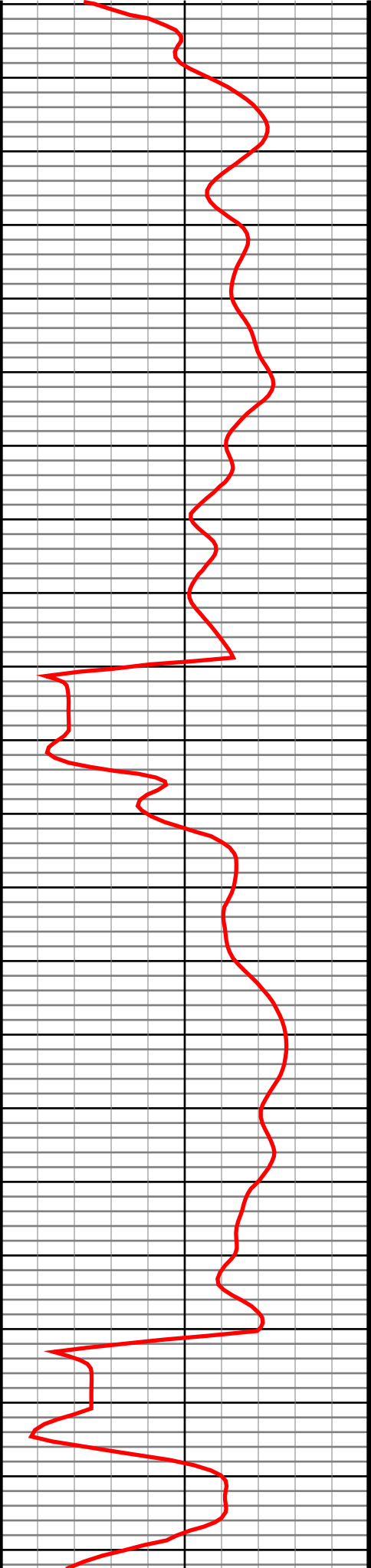

#23 MD(2128.00) Inc(5.9) Azm(36.6) TVD(2124.23)
VS(-53.40) NS(61.17) EW(55.60) TEMP(0.0)

#24 MD(2221.00) Inc(6.5) Azm(37.3) TVD(2216.69)
VS(-59.15) NS(69.20) EW(61.64) TEMP(0.0)

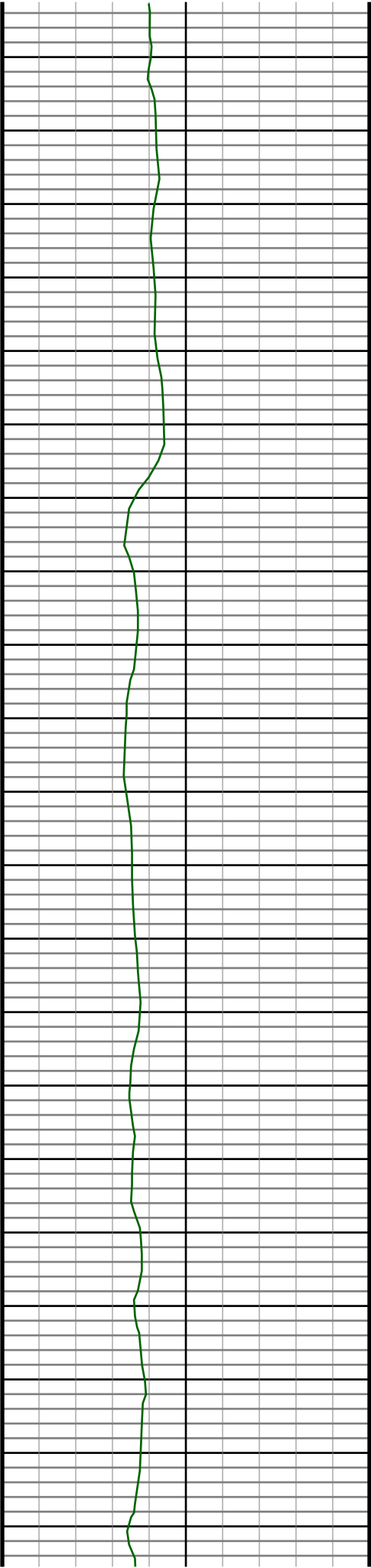

2310
2320
2330
2340
2350
2360
2370
2380
2390
2400
2410
2420
2430
2440
2450
2460
2470
2480
2490
2500
2510

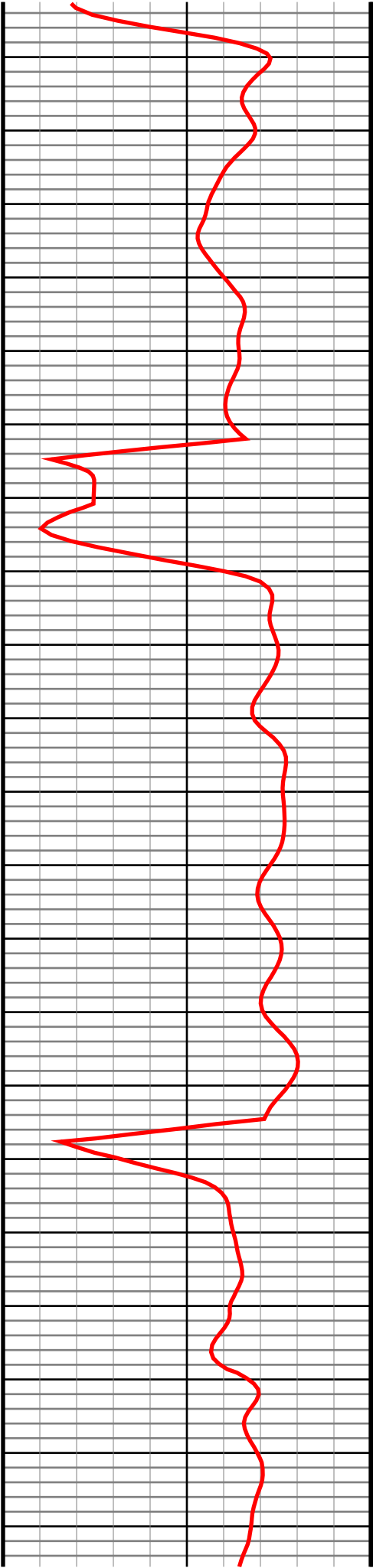

#25 MD(2313.00) Inc(6.9) Azm(42.7) TVD(2308.06)
VS(-65.76) NS(77.40) EW(68.54) TEMP(0.0)

#26 MD(2405.00) Inc(8.0) Azm(46.1) TVD(2399.28)
VS(-73.81) NS(85.90) EW(76.90) TEMP(0.0)

#27 MD(2497.00) Inc(7.3) Azm(37.8) TVD(2490.46)
VS(-81.68) NS(94.96) EW(85.10) TEMP(0.0)

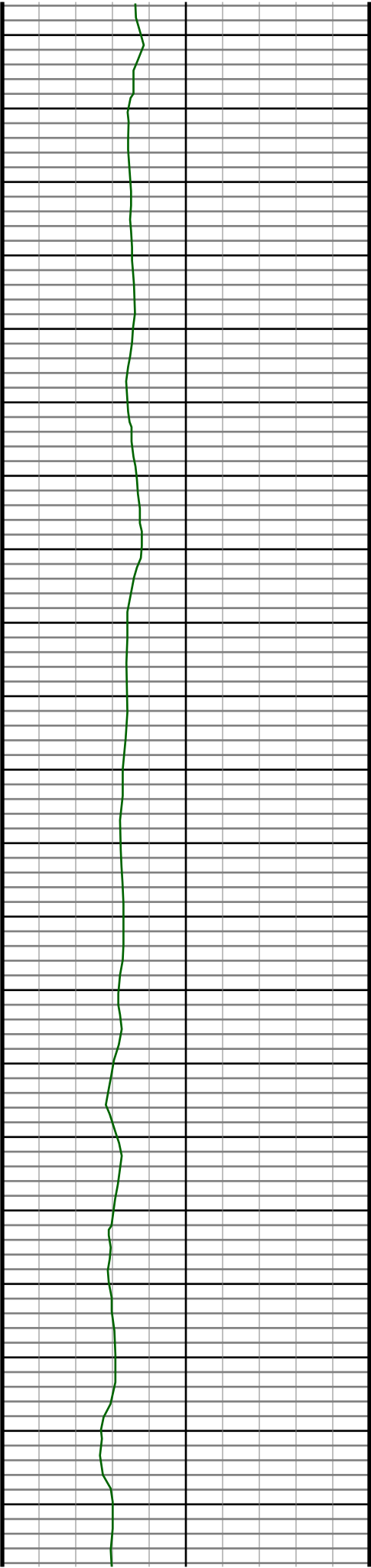

2520
2530
2540
2550
2560
2570
2580
2590
2600
2610
2620
2630
2640
2650
2660
2670
2680
2690
2700
2710
2720

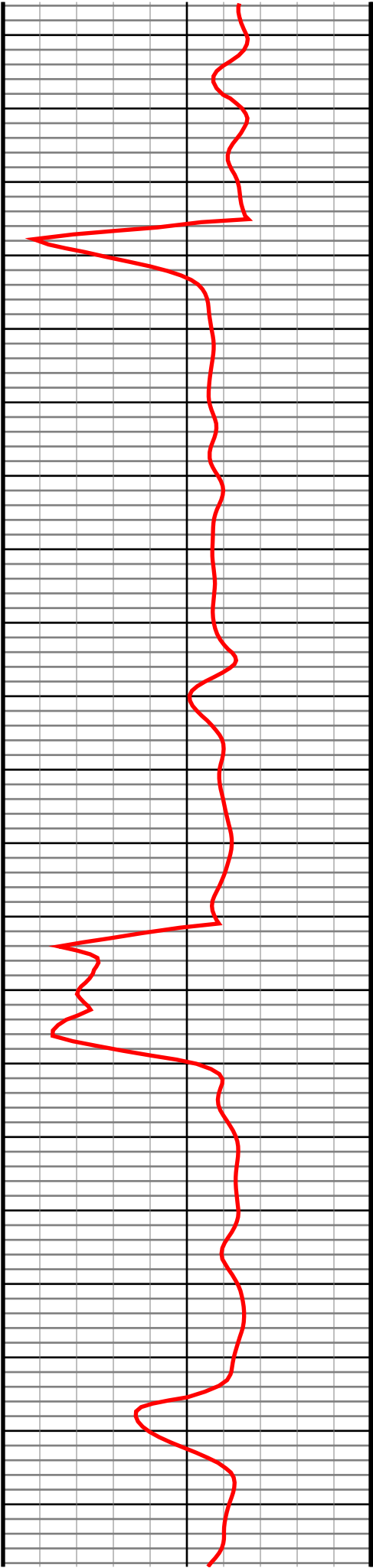

#28 MD(2592.00) Inc(6.6) Azm(30.1) TVD(2584.77)
VS(-87.78) NS(104.45) EW(91.54) TEMP(0.0)

#29 MD(2687.00) Inc(8.4) Azm(34.1) TVD(2678.95)
VS(-94.03) NS(114.92) EW(98.17) TEMP(0.0)

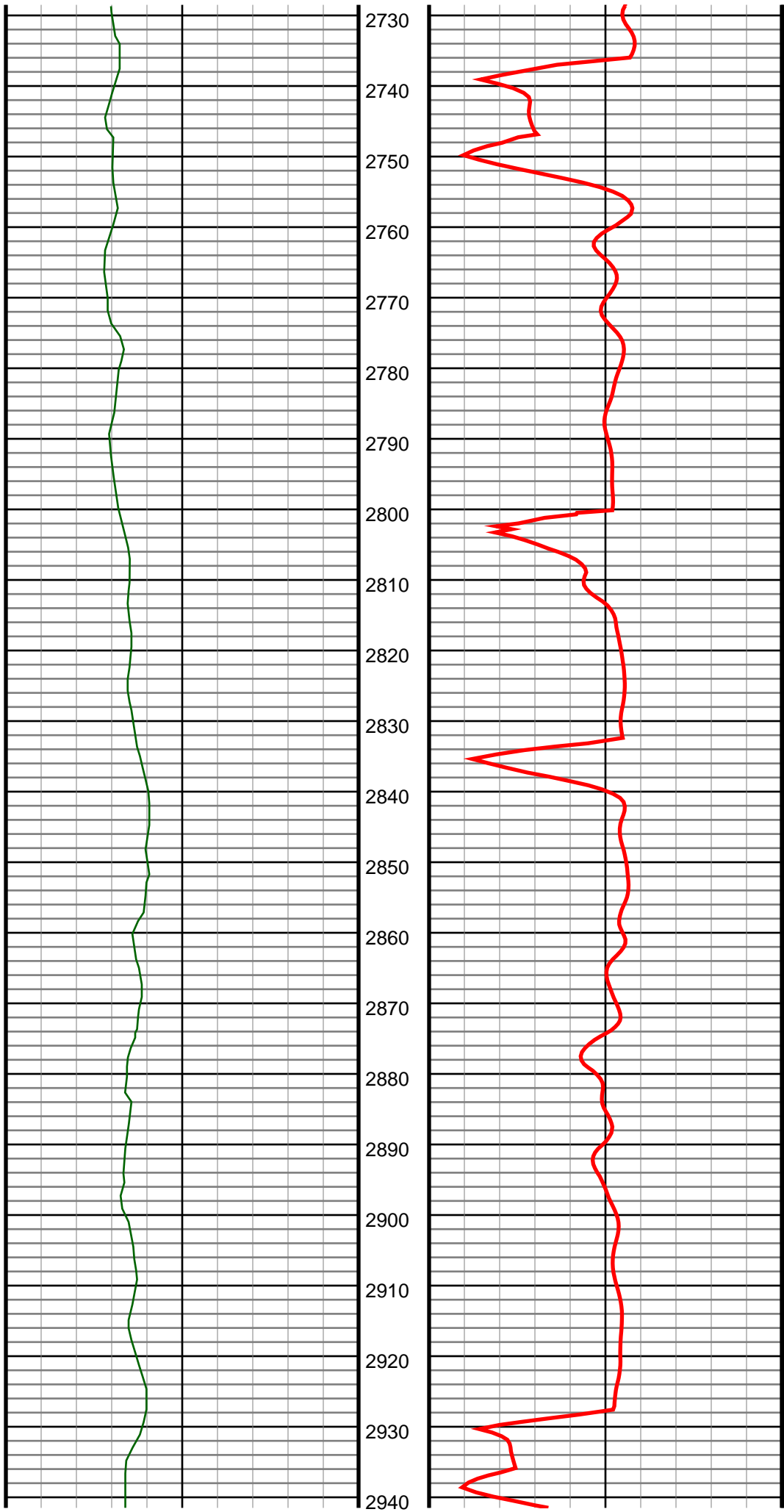

#30 MD(2783.00) Inc(8.7) Azm(44.5) TVD(2773.89)
VS(-102.66) NS(125.91) EW(107.19) TEMP(0.0)

#31 MD(2878.00) Inc(8.0) Azm(39.4) TVD(2867.88)
VS(-111.52) NS(136.14) EW(116.42) TEMP(0.0)

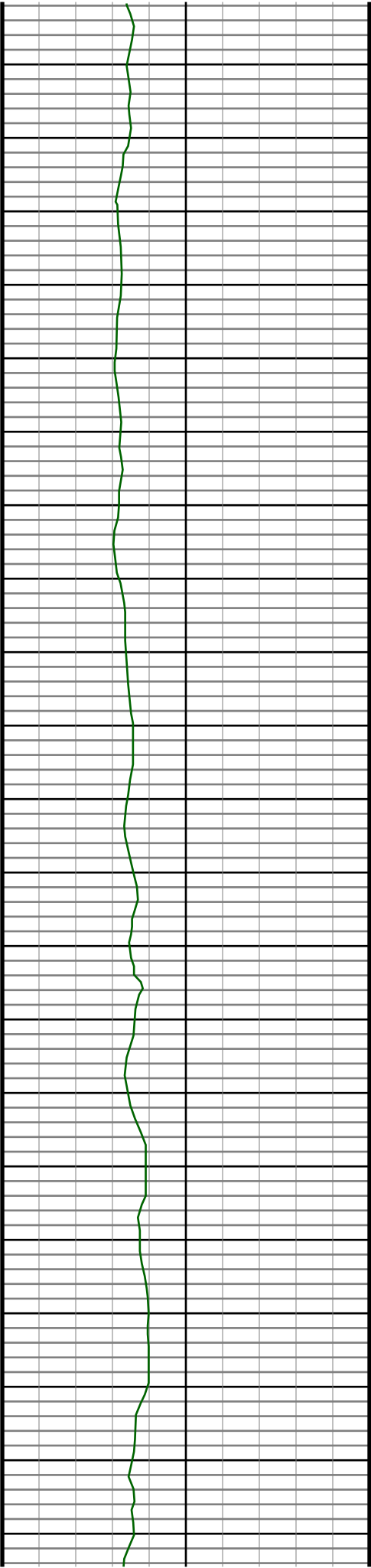

2950
2960
2970
2980
2990
3000
3010
3020
3030
3040
3050
3060
3070
3080
3090
3100
3110
3120
3130
3140
3150

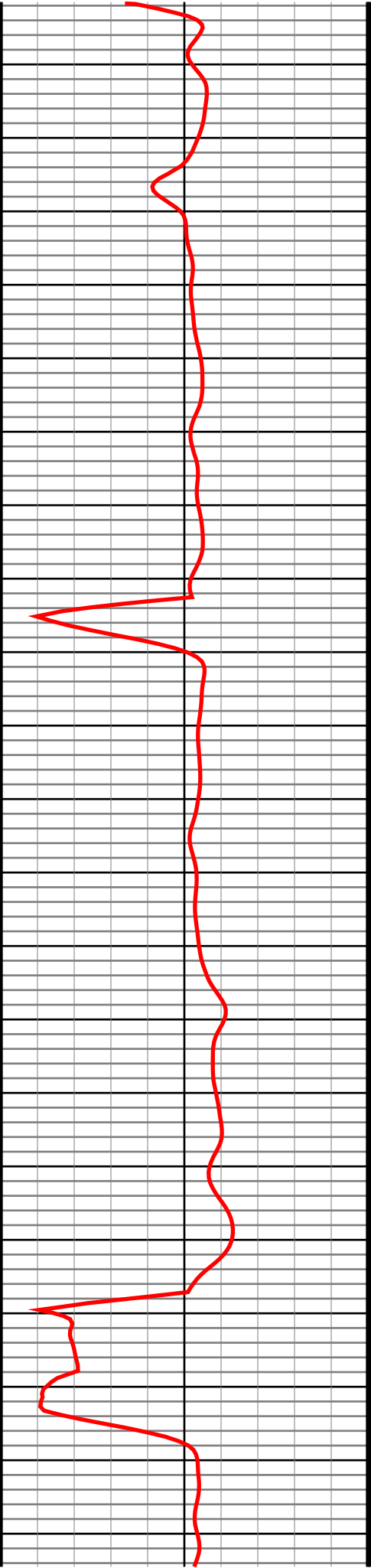

#32 MD(2973.00) Inc(7.5) Azm(46.4) TVD(2962.02)
VS(-119.87) NS(145.53) EW(125.11) TEMP(0.0)

#33 MD(3068.00) Inc(6.0) Azm(51.2) TVD(3056.36)
VS(-127.97) NS(152.92) EW(133.47) TEMP(0.0)

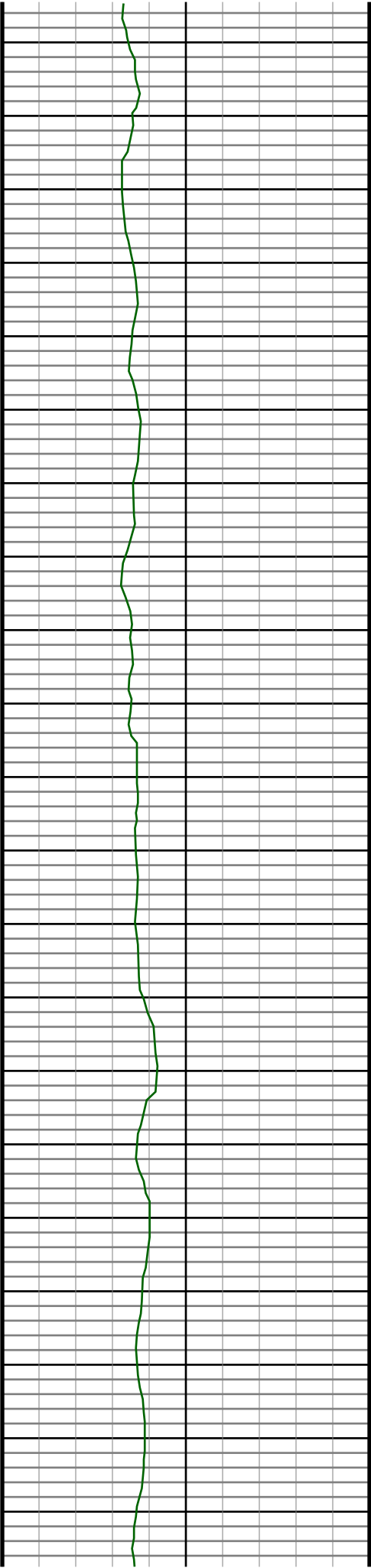

3160
3170
3180
3190
3200
3210
3220
3230
3240
3250
3260
3270
3280
3290
3300
3310
3320
3330
3340
3350
3360

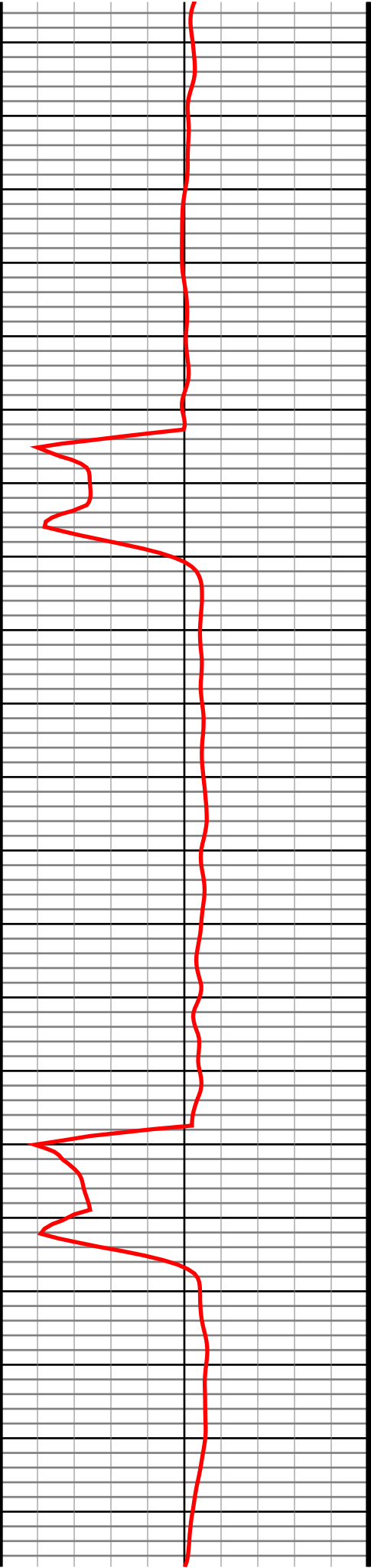

#34 MD(3163.00) Inc(6.2) Azm(37.3) TVD(3150.83)
VS(-134.68) NS(160.11) EW(140.44) TEMP(0.0)

#35 MD(3258.00) Inc(5.8) Azm(42.6) TVD(3245.31)
VS(-140.77) NS(167.72) EW(146.80) TEMP(0.0)

#36 MD(3354.00) Inc(5.1) Azm(34.6) TVD(3340.87)
VS(-146.22) NS(174.80) EW(152.51) TEMP(0.0)

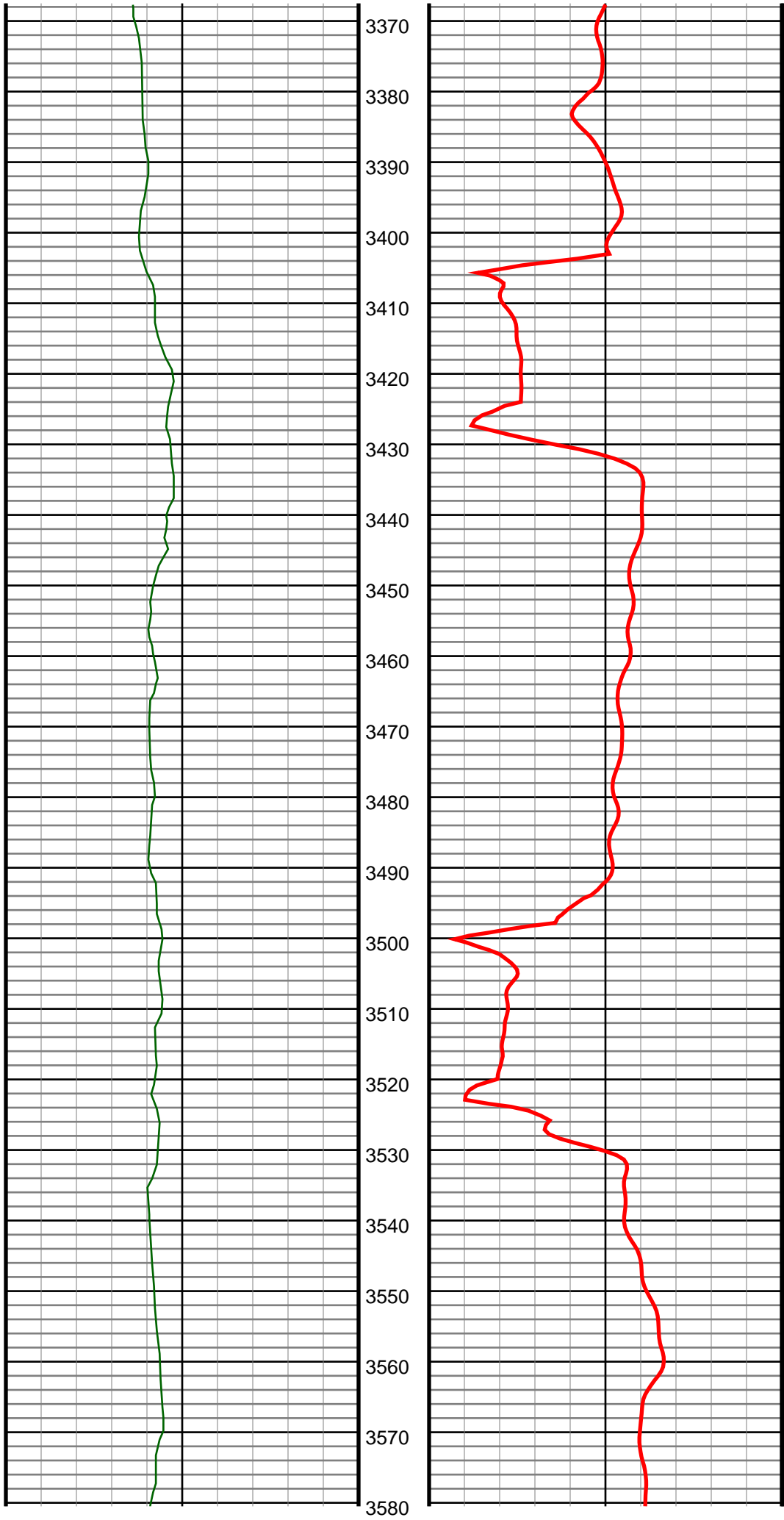

#37 MD(3449.00) Inc(5.6) Azm(35.5) TVD(3435.46)
VS(-151.05) NS(182.05) EW(157.60) TEMP(0.0)

#38 MD(3544.00) Inc(6.9) Azm(45.7) TVD(3529.89)
VS(-157.55) NS(189.81) EW(164.37) TEMP(0.0)

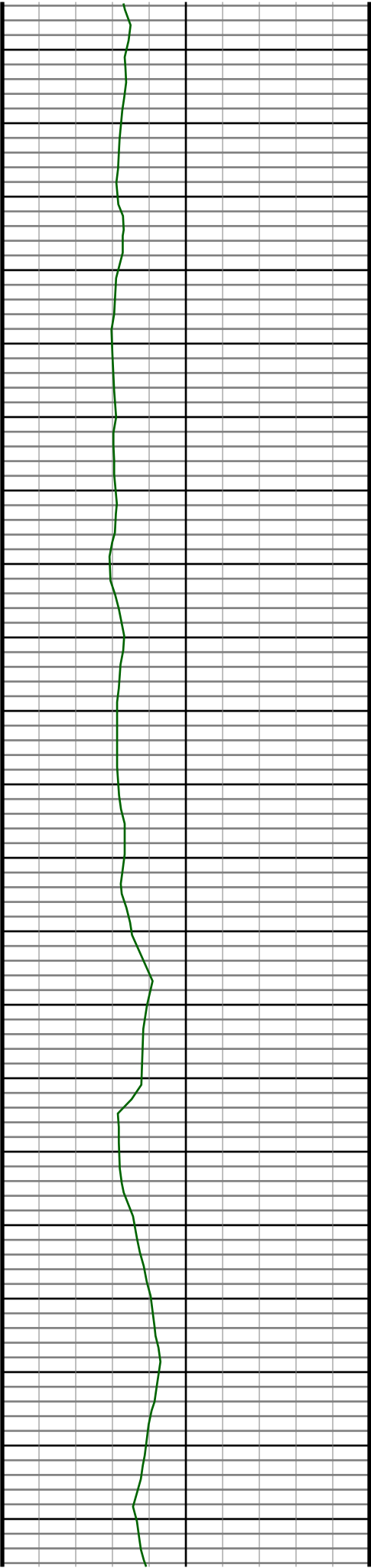

3800

3810

3820

3830

3840

3850

3860

3870

3880

3890

3900

3910

3920

3930

3940

3950

3960

3970

3980

3990

4000

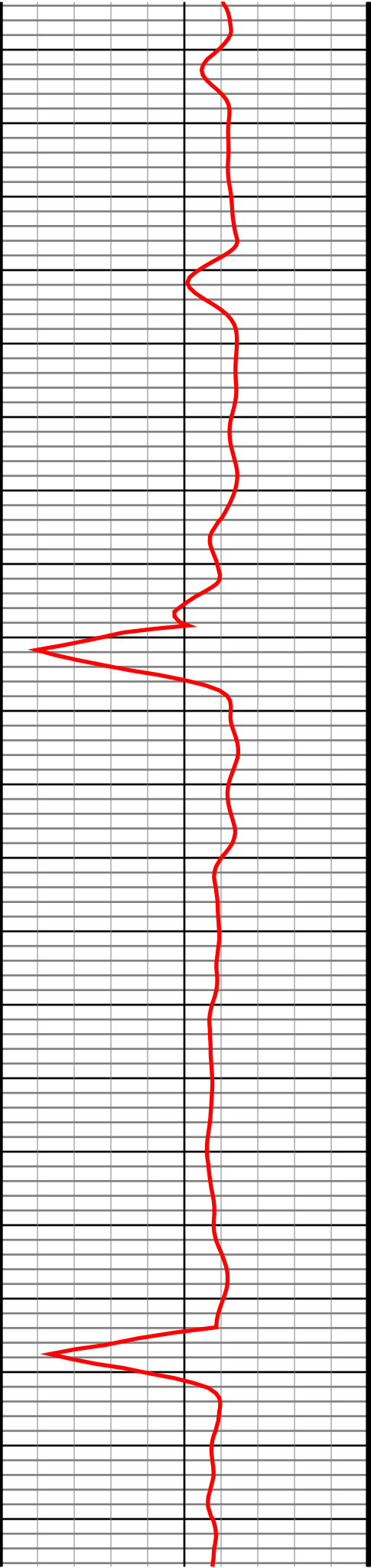

#41 MD(3829.00) Inc(8.6) Azm(45.2) TVD(3812.45)
VS(-182.85) NS(215.83) EW(190.61) TEMP(0.0)

#42 MD(3925.00) Inc(8.6) Azm(45.2) TVD(3907.37)
VS(-192.67) NS(225.94) EW(200.80) TEMP(0.0)

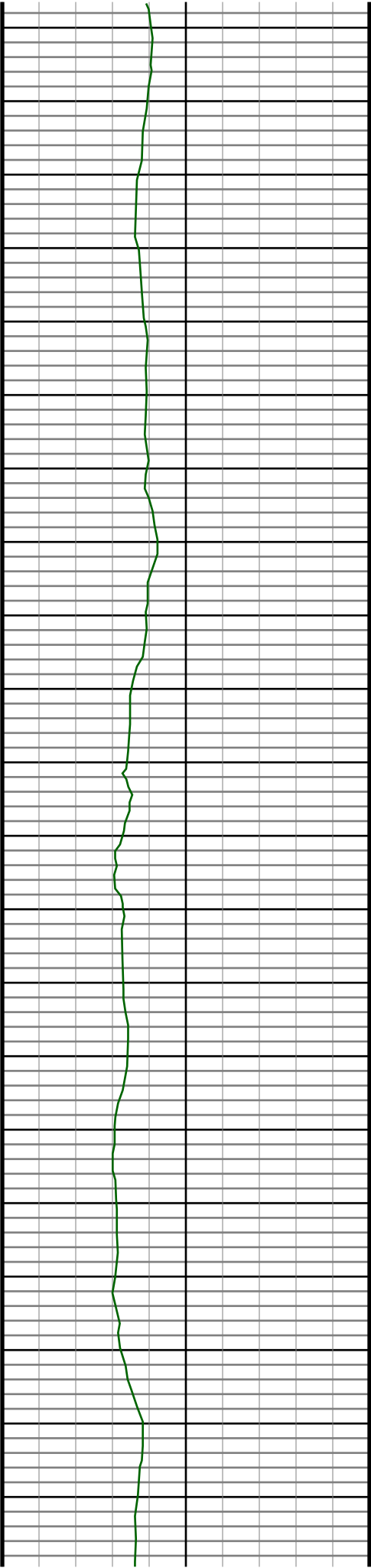

4010

4020

4030

4040

4050

4060

4070

4080

4090

4100

4110

4120

4130

4140

4150

4160

4170

4180

4190

4200

4210

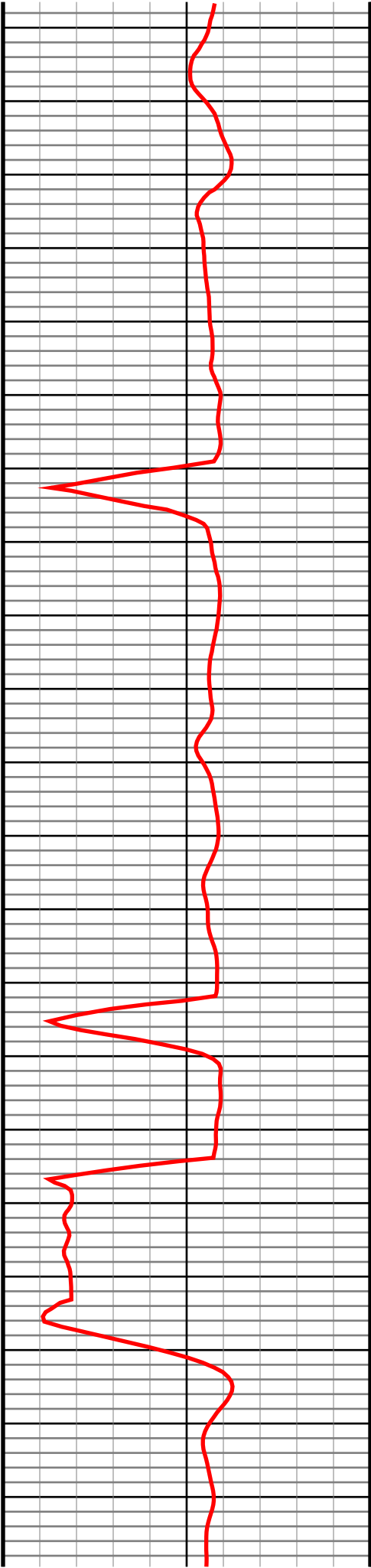

#43 MD(4020.00) Inc(6.7) Azm(42.2) TVD(4001.52)
VS(-201.10) NS(235.05) EW(209.56) TEMP(0.0)

#44 MD(4115.00) Inc(5.3) Azm(37.1) TVD(4096.00)
VS(-207.20) NS(242.66) EW(215.93) TEMP(0.0)

#45 MD(4210.00) Inc(6.5) Azm(36.8) TVD(4190.49)
VS(-212.79) NS(250.46) EW(221.80) TEMP(0.0)

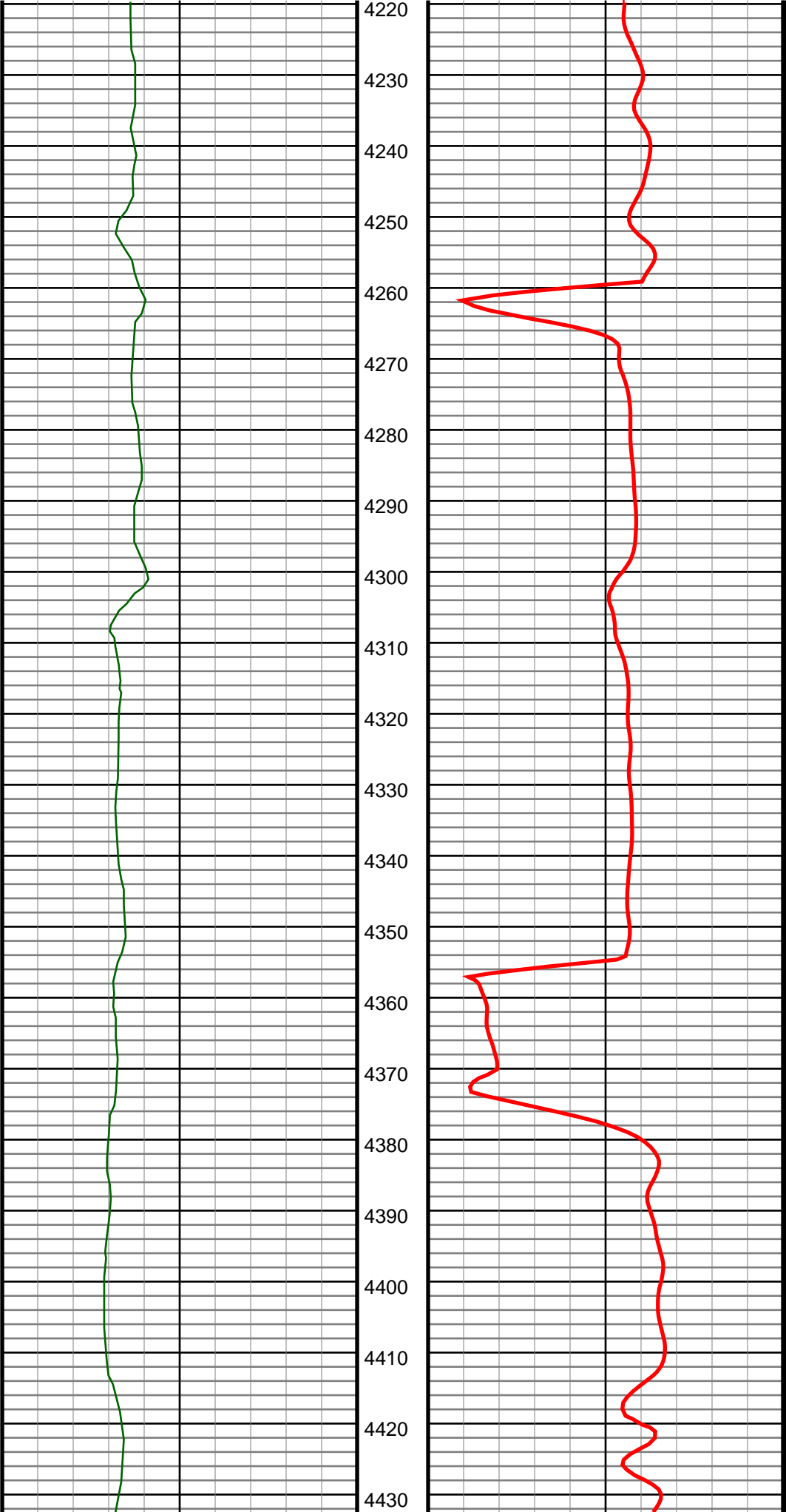

#46 MD(4305.00) Inc(5.0) Azm(43.1) TVD(4285.01)
VS(-218.57) NS(257.79) EW(227.85) TEMP(0.0)

#47 MD(4401.00) Inc(5.9) Azm(34.6) TVD(4380.58)
VS(-223.98) NS(264.91) EW(233.51) TEMP(0.0)

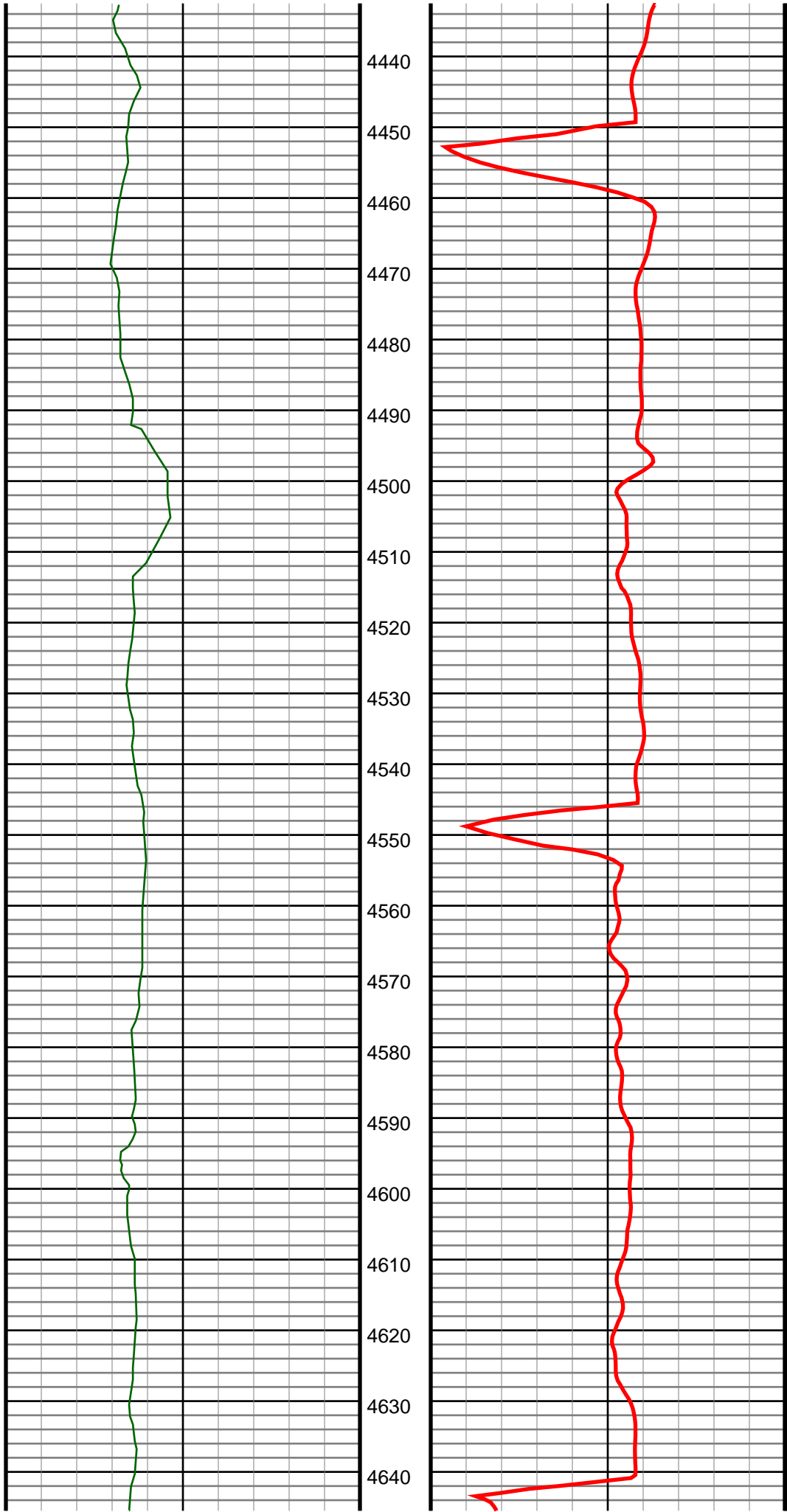

#48 MD(4496.00) Inc(5.0) Azm(35.2) TVD(4475.15)
VS(-228.87) NS(272.31) EW(238.67) TEMP(0.0)

#49 MD(4591.00) Inc(3.5) Azm(31.7) TVD(4569.88)
VS(-232.57) NS(278.16) EW(242.58) TEMP(0.0)

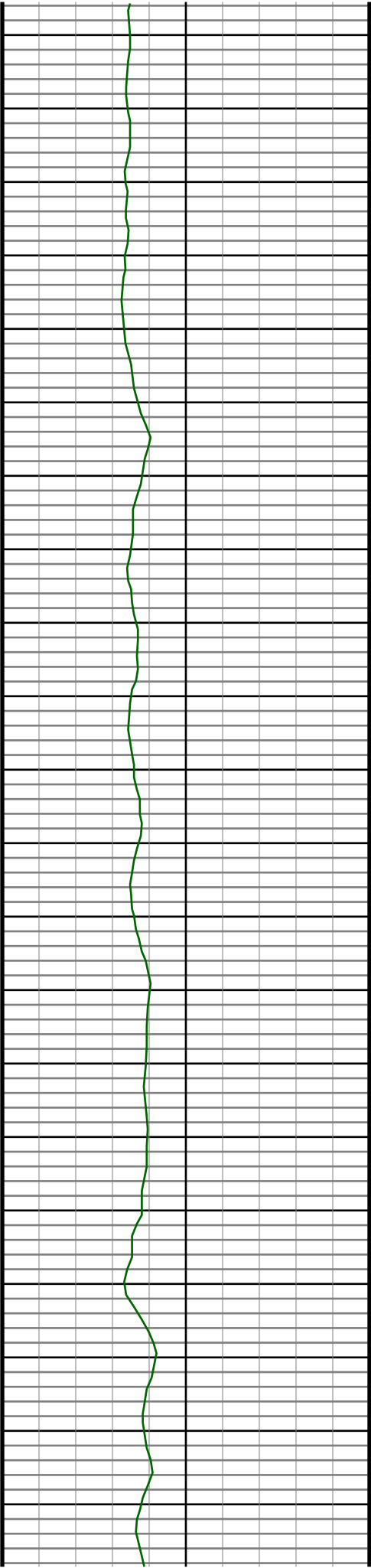

4650
4660
4670
4680
4690
4700
4710
4720
4730
4740
4750
4760
4770
4780
4790
4800
4810
4820
4830
4840
4850

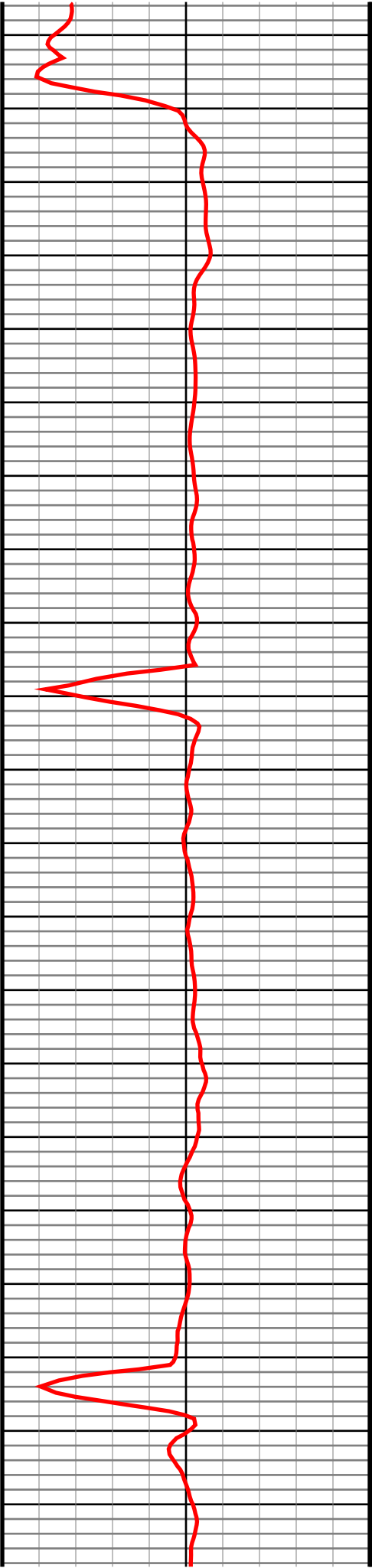

#50 MD(4686.00) Inc(4.5) Azm(12.7) TVD(4664.65)
VS(-234.70) NS(284.27) EW(244.92) TEMP(0.0)

#51 MD(4781.00) Inc(3.1) Azm(21.6) TVD(4759.44)
VS(-236.25) NS(290.29) EW(246.69) TEMP(0.0)

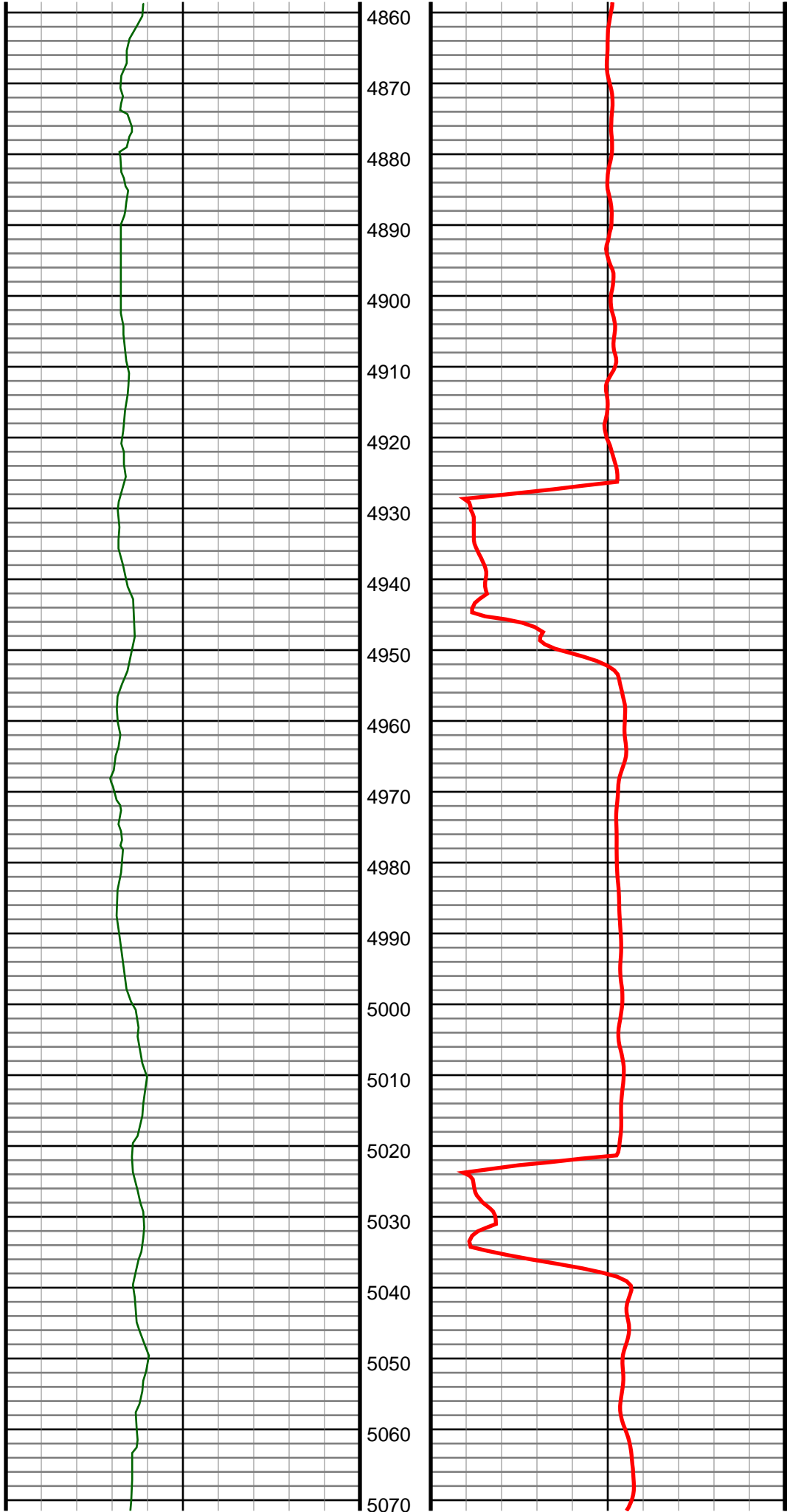

#52 MD(4876.00) Inc(3.7) Azm(40.6) TVD(4854.28)
VS(-239.02) NS(295.01) EW(249.63) TEMP(0.0)

#53 MD(4971.00) Inc(1.3) Azm(29.4) TVD(4949.18)
VS(-241.43) NS(298.27) EW(252.15) TEMP(0.0)

#54 MD(5067.00) Inc(0.7) Azm(258.8) TVD(5045.17)
VS(-241.36) NS(299.11) EW(252.11) TEMP(0.0)

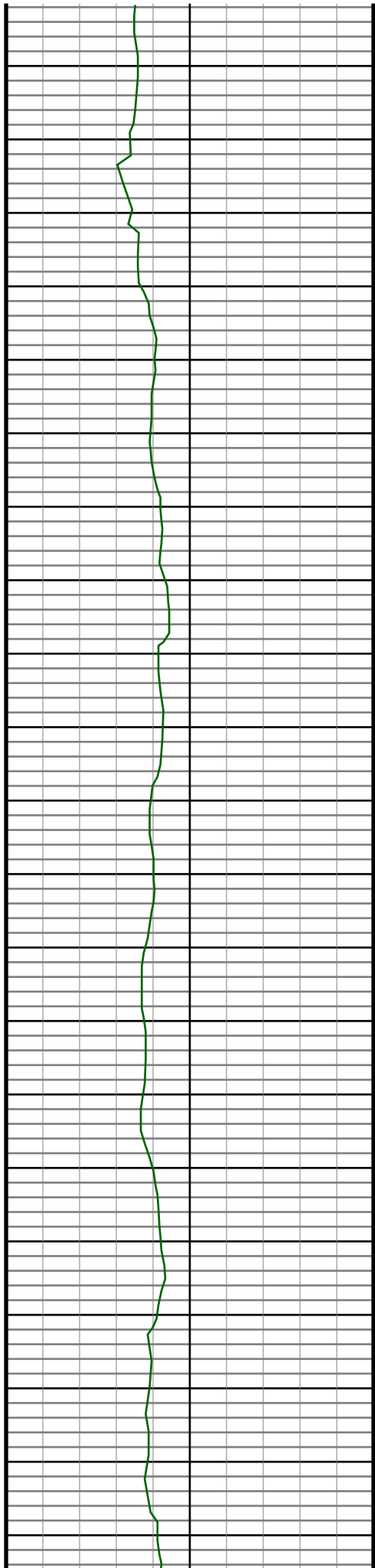

5080
5090
5100
5110
5120
5130
5140
5150
5160
5170
5180
5190
5200
5210
5220
5230
5240
5250
5260
5270
5280

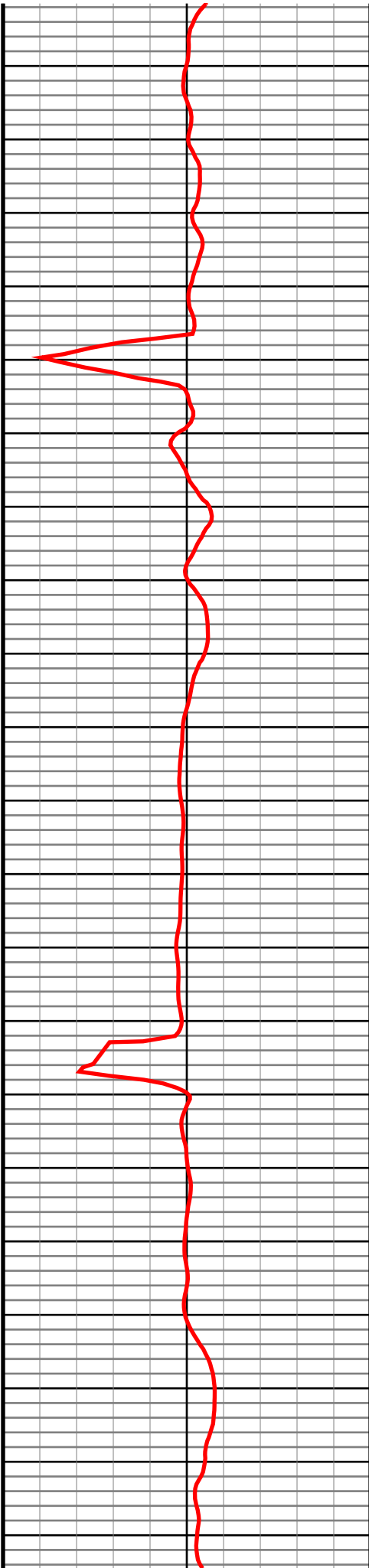

#55 MD(5162.00) Inc(0.4) Azm(224.3) TVD(5140.17)
VS(-240.57) NS(298.76) EW(251.31) TEMP(0.0)

#56 MD(5257.00) Inc(0.3) Azm(216.1) TVD(5235.17)
VS(-240.21) NS(298.32) EW(250.93) TEMP(0.0)

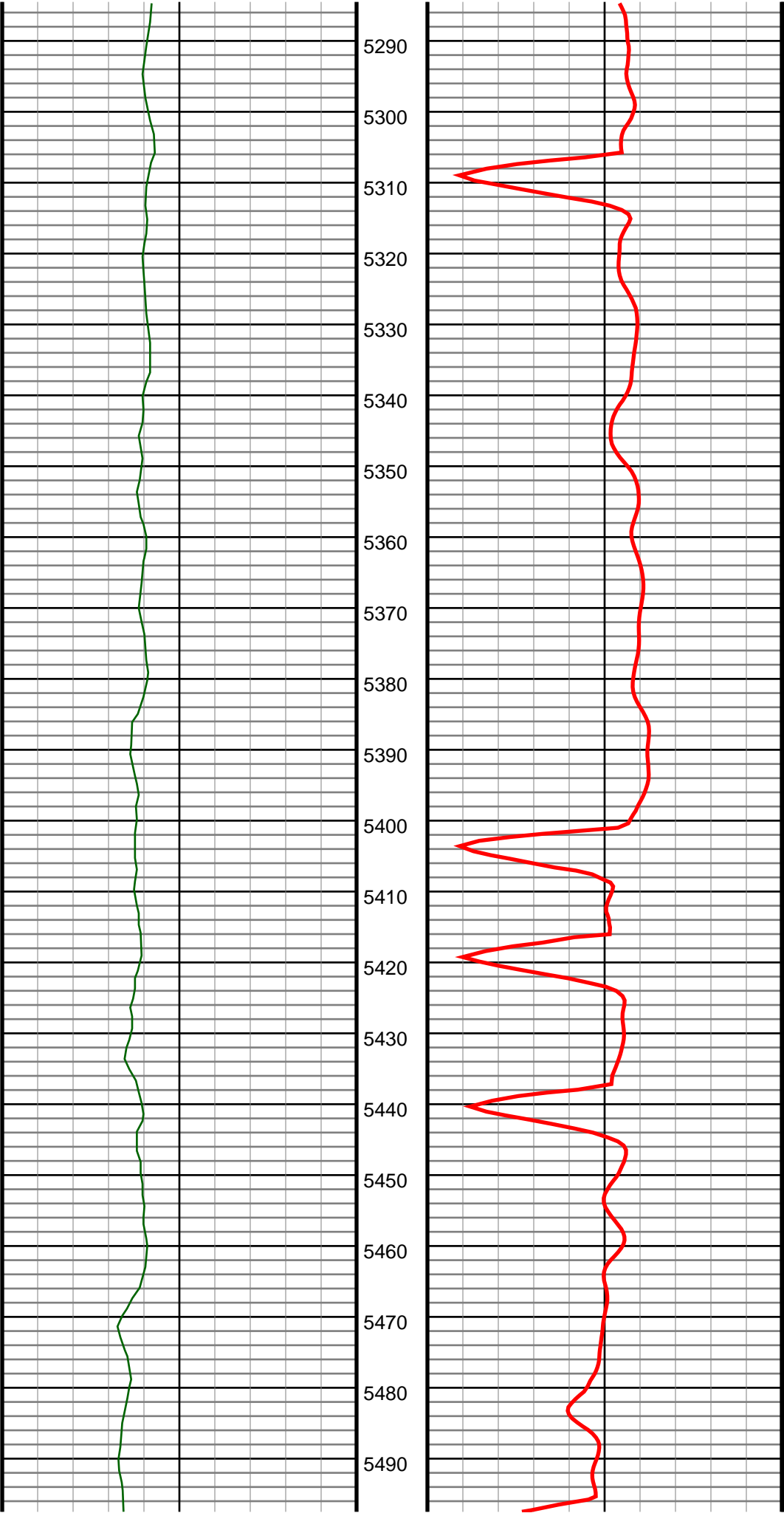

#57 MD(5352.00) Inc(0.1) Azm(326.6) TVD(5330.17)
VS(-240.02) NS(298.19) EW(250.74) TEMP(0.0)

#58 MD(5447.00) Inc(0.4) Azm(329.8) TVD(5425.17)
VS(-239.80) NS(298.54) EW(250.53) TEMP(0.0)

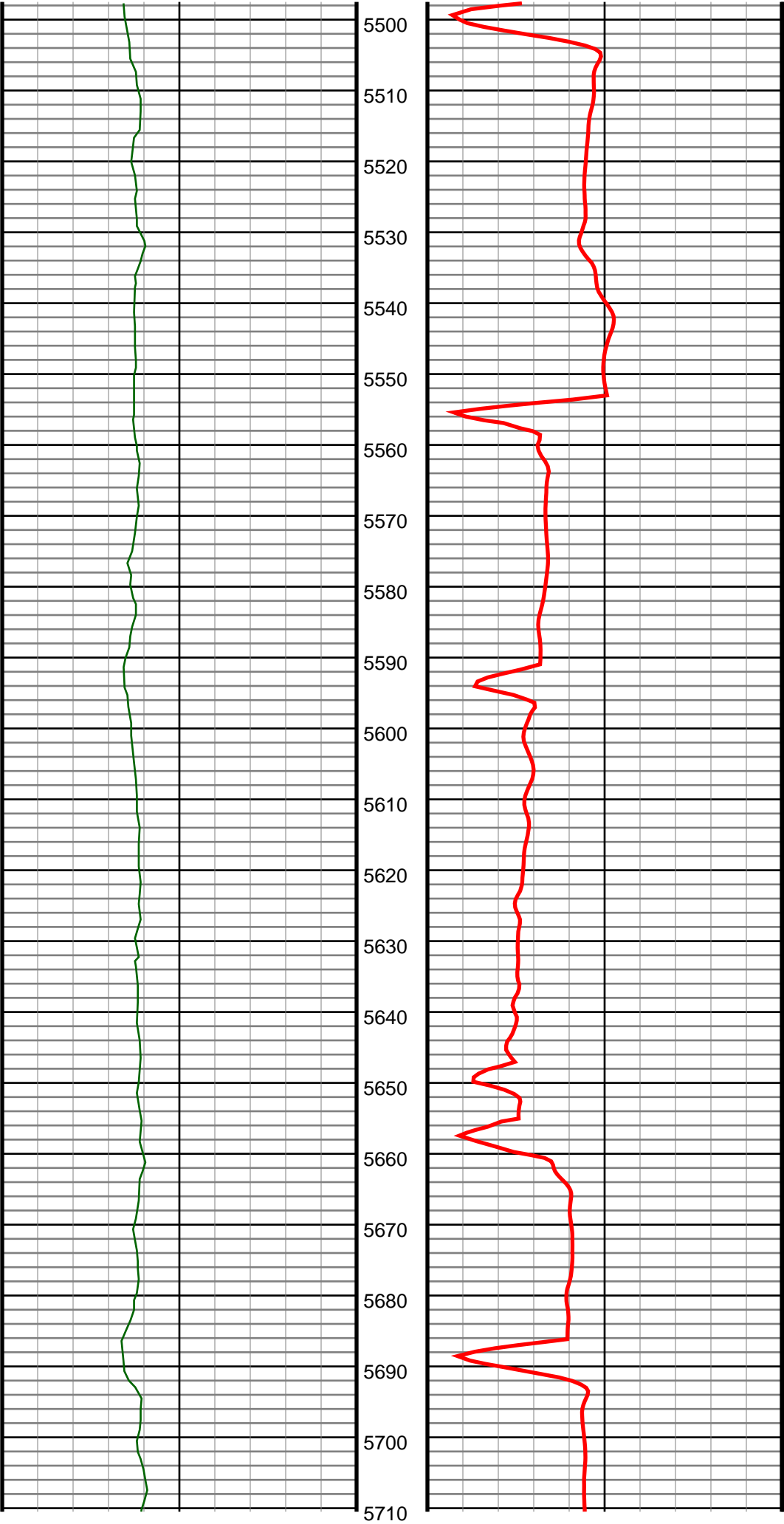

#59 MD(5542.00) Inc(0.4) Azm(290.4) TVD(5520.16)
VS(-239.30) NS(298.94) EW(250.05) TEMP(0.0)

#60 MD(5637.00) Inc(0.7) Azm(300.1) TVD(5615.16)
VS(-238.48) NS(299.35) EW(249.24) TEMP(0.0)

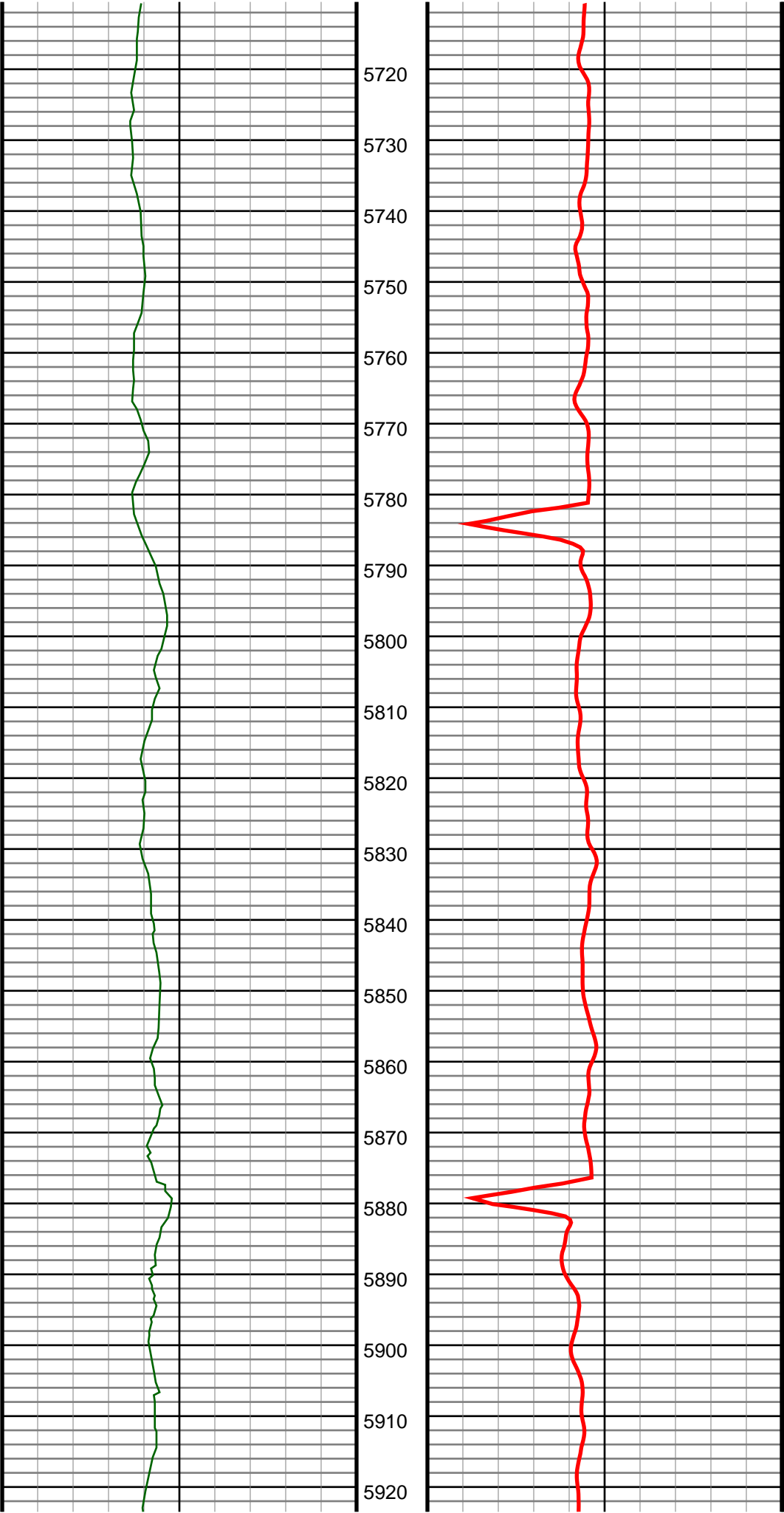

#61 MD(5732.00) Inc(0.3) Azm(215.2) TVD(5710.16)
 VS(-237.83) NS(299.44) EW(248.59) TEMP(0.0)

#62 MD(5827.00) Inc(0.3) Azm(27.6) TVD(5805.16)
 VS(-237.80) NS(299.46) EW(248.56) TEMP(0.0)

#63 MD(5923.00) Inc(0.4) Azm(50.3) TVD(5901.16)
 VS(-238.16) NS(299.89) EW(248.94) TEMP(0.0)

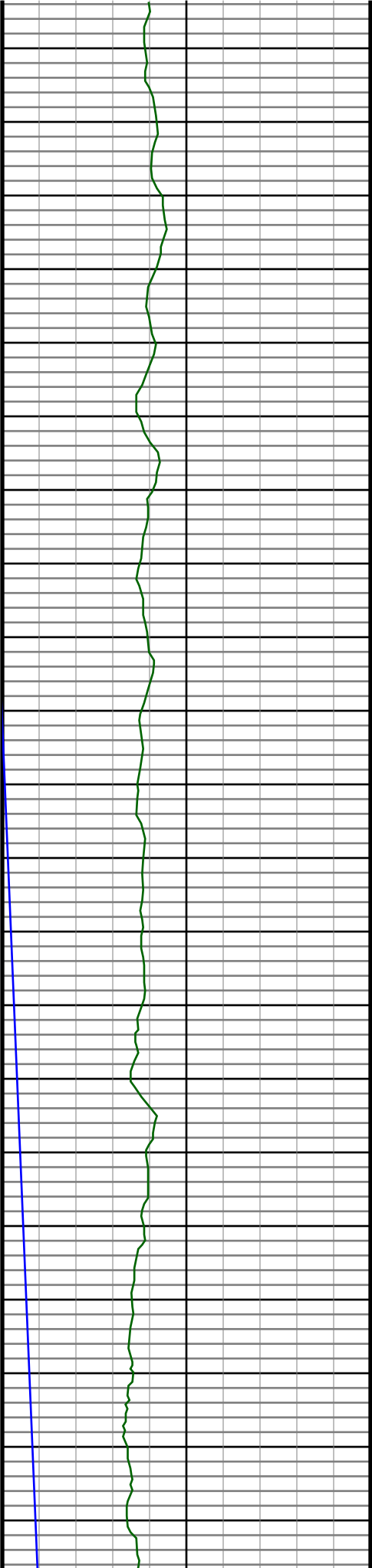

5930
5940
5950
5960
5970
5980
5990
6000
6010
6020
6030
6040
6050
6060
6070
6080
6090
6100
6110
6120
6130

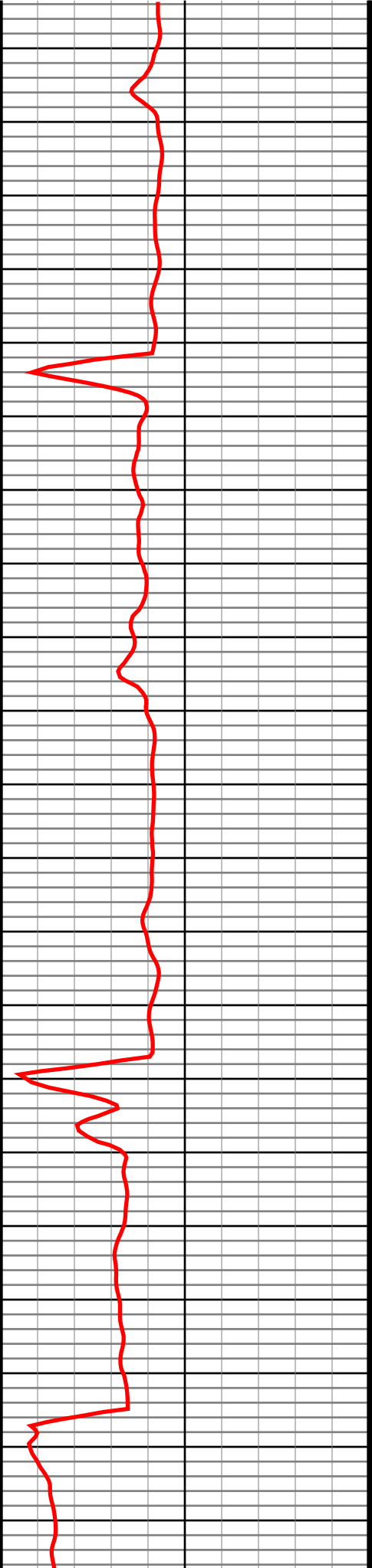

#64 MD(6017.00) Inc(0.3) Azm(86.3) TVD(5995.15)
VS(-238.65) NS(300.12) EW(249.44) TEMP(0.0)

#65 MD(6113.00) Inc(0.4) Azm(282.5) TVD(6091.15)
VS(-238.57) NS(300.21) EW(249.36) TEMP(0.0)

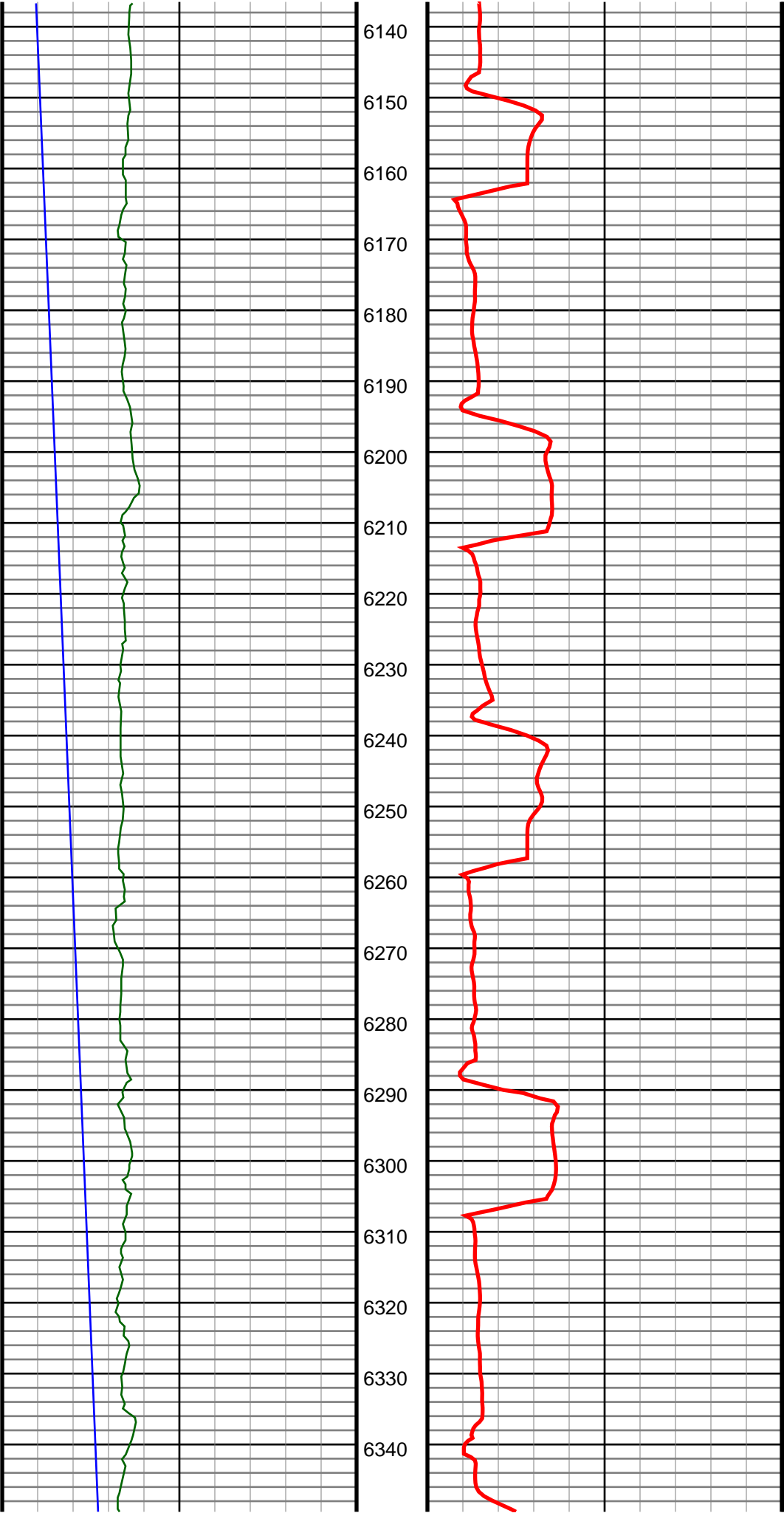

#66 MD(6161.00) Inc(4.5) Azm(270.4) TVD(6139.10)
VS(-236.52) NS(300.26) EW(247.31) TEMP(0.0)

#67 MD(6208.00) Inc(7.3) Azm(273.7) TVD(6185.85)
VS(-231.69) NS(300.46) EW(242.49) TEMP(0.0)

#68 MD(6256.00) Inc(9.8) Azm(275.1) TVD(6233.31)
VS(-224.56) NS(301.02) EW(235.37) TEMP(0.0)

#69 MD(6303.00) Inc(12.0) Azm(269.8) TVD(6279.46)
VS(-215.69) NS(301.36) EW(226.50) TEMP(0.0)

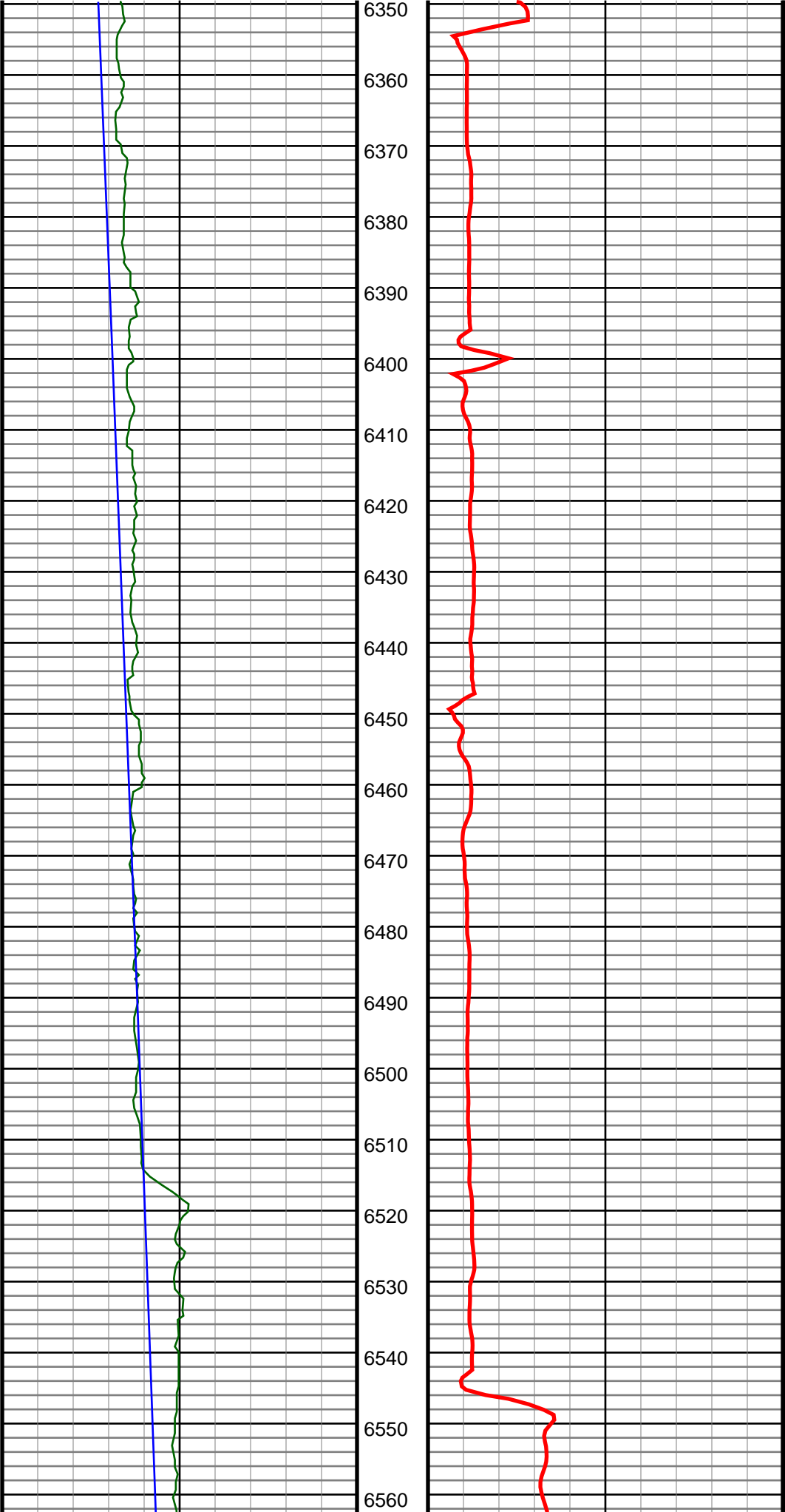

#70 MD(6351.00) Inc(14.6) Azm(266.0) TVD(6326.17)
VS(-204.68) NS(300.92) EW(215.48) TEMP(0.0)

#71 MD(6398.00) Inc(17.8) Azm(266.0) TVD(6371.30)
VS(-191.64) NS(300.01) EW(202.40) TEMP(0.0)

#72 MD(6493.00) Inc(26.4) Azm(265.6) TVD(6459.23)
VS(-156.15) NS(297.37) EW(166.79) TEMP(0.0)

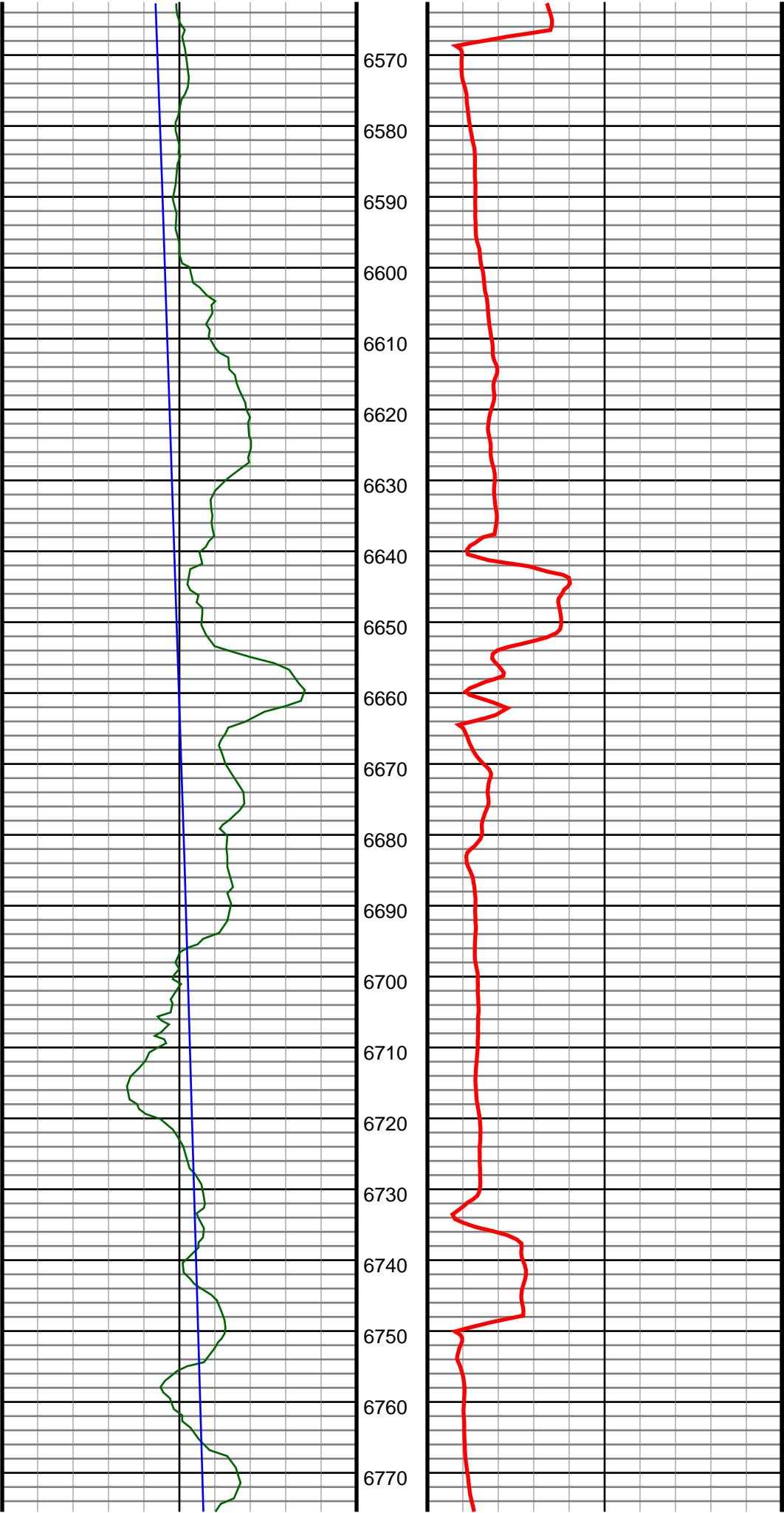

#73 MD(6588.00) Inc(33.9) Azm(266.5) TVD(6541.32)
VS(-108.72) NS(294.13) EW(119.22) TEMP(0.0)

#74 MD(6684.00) Inc(41.0) Azm(267.9) TVD(6617.49)
VS(-50.59) NS(291.33) EW(60.95) TEMP(0.0)

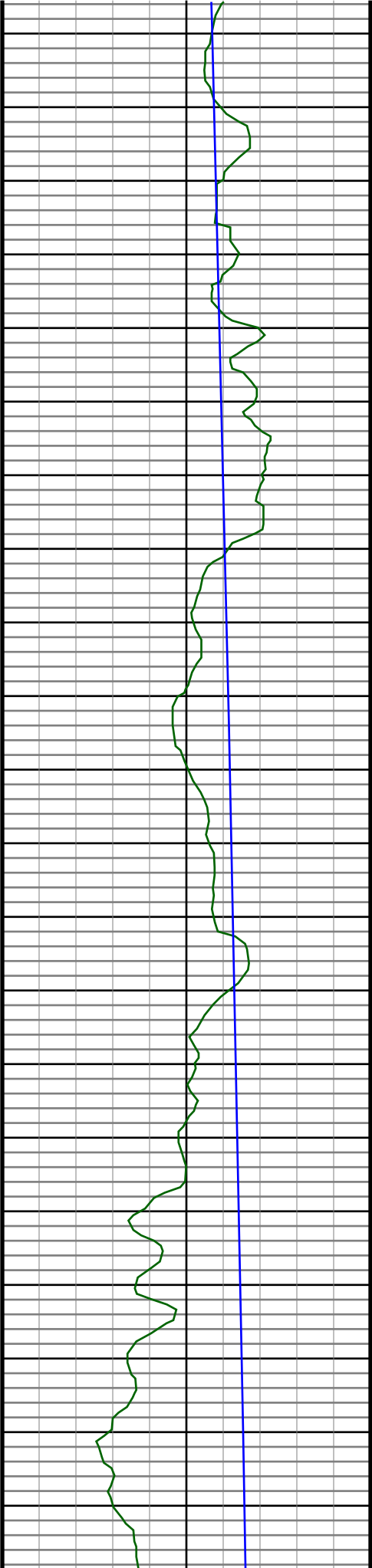

6780
6790
6800
6810
6820
6830
6840
6850
6860
6870
6880
6890
6900
6910
6920
6930
6940
6950
6960
6970
6980

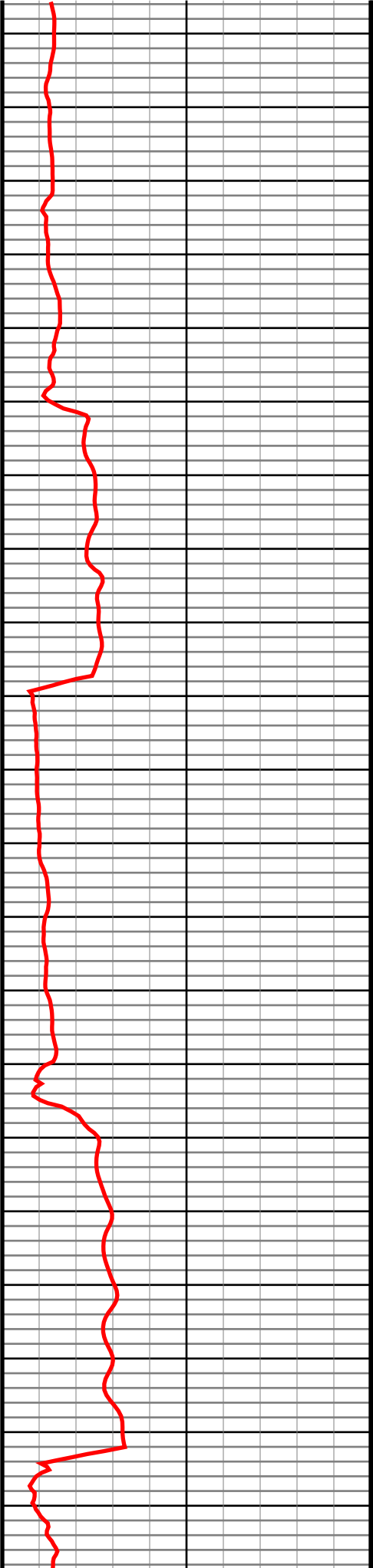

#75 MD(6779.00) Inc(50.5) Azm(267.4) TVD(6683.70)
VS(17.18) NS(288.52) EW(-6.96) TEMP(0.0)

#76 MD(6874.00) Inc(58.6) Azm(267.4) TVD(6738.76)
VS(94.25) NS(285.02) EW(-84.21) TEMP(0.0)

#77 MD(6970.00) Inc(63.8) Azm(268.4) TVD(6784.99)
VS(178.13) NS(281.95) EW(-168.25) TEMP(0.0)

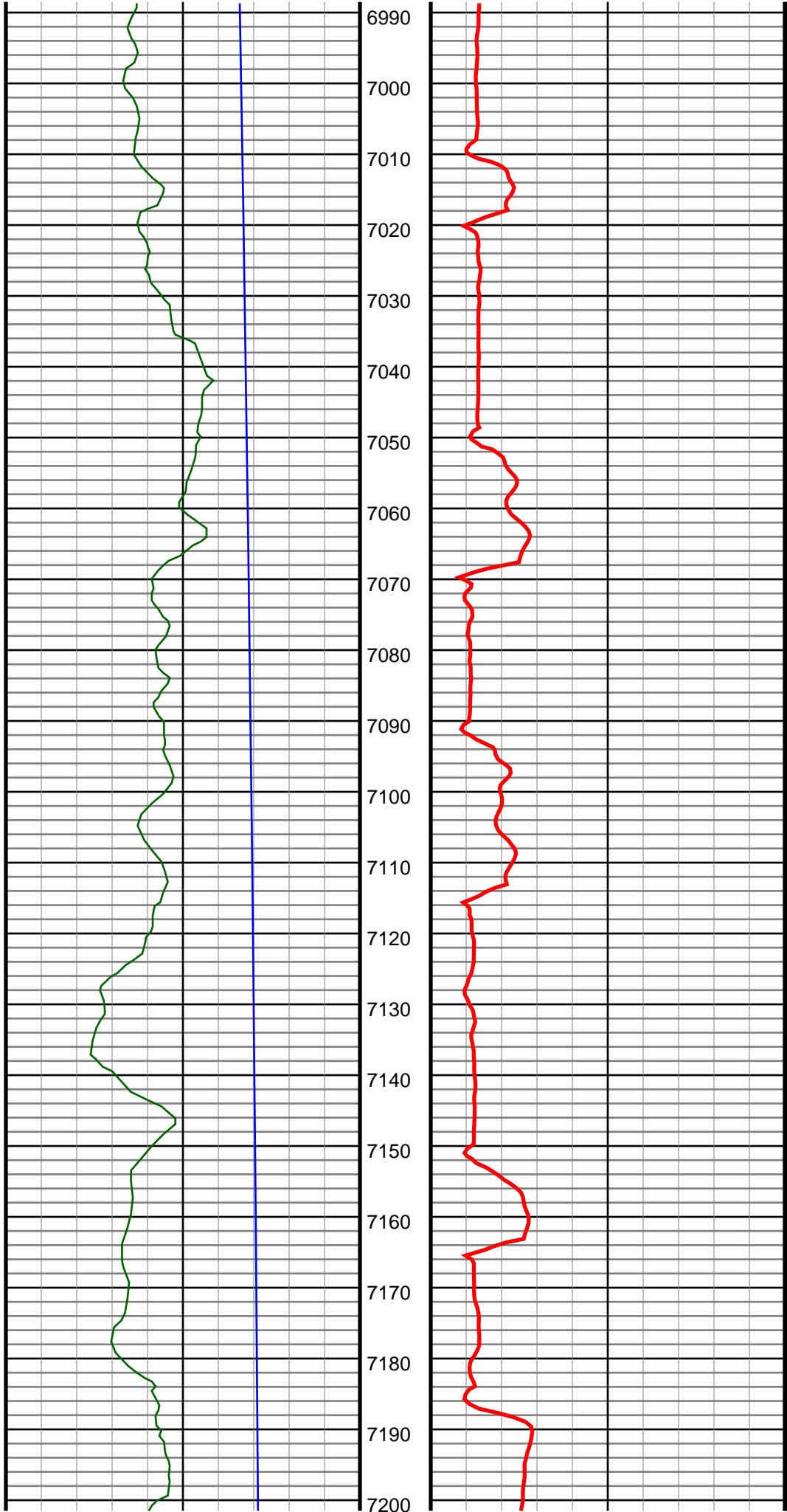

#78 MD(7018.00) Inc(67.5) Azm(268.4) TVD(6804.78)
VS(221.76) NS(280.73) EW(-211.95) TEMP(0.0)

#79 MD(7065.00) Inc(71.0) Azm(270.0) TVD(6821.43)
VS(265.65) NS(280.13) EW(-255.89) TEMP(0.0)

#80 MD(7113.00) Inc(74.3) Azm(270.9) TVD(6835.74)
VS(311.44) NS(280.49) EW(-301.70) TEMP(0.0)

#81 MD(7160.00) Inc(78.3) Azm(272.7) TVD(6846.87)
VS(357.09) NS(281.93) EW(-347.33) TEMP(0.0)

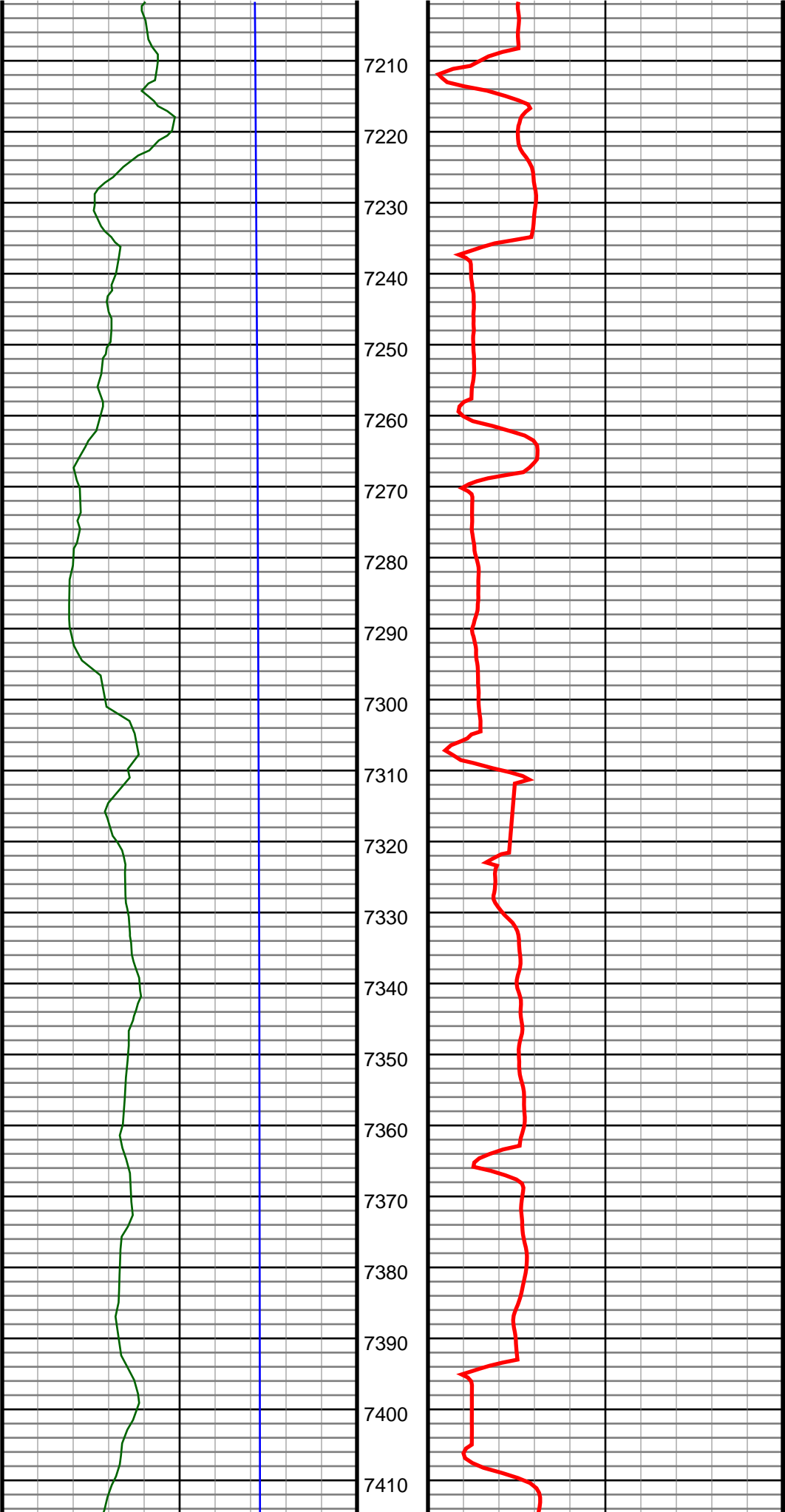

#82 MD(7208.00) Inc(80.4) Azm(274.1) TVD(6855.74)
VS(404.25) NS(284.73) EW(-394.41) TEMP(0.0)

#83 MD(7262.00) Inc(83.4) Azm(273.2) TVD(6863.35)
VS(457.68) NS(288.13) EW(-447.76) TEMP(0.0)

#84 MD(7339.00) Inc(87.4) Azm(273.5) TVD(6869.52)
VS(534.40) NS(292.61) EW(-524.36) TEMP(0.0)

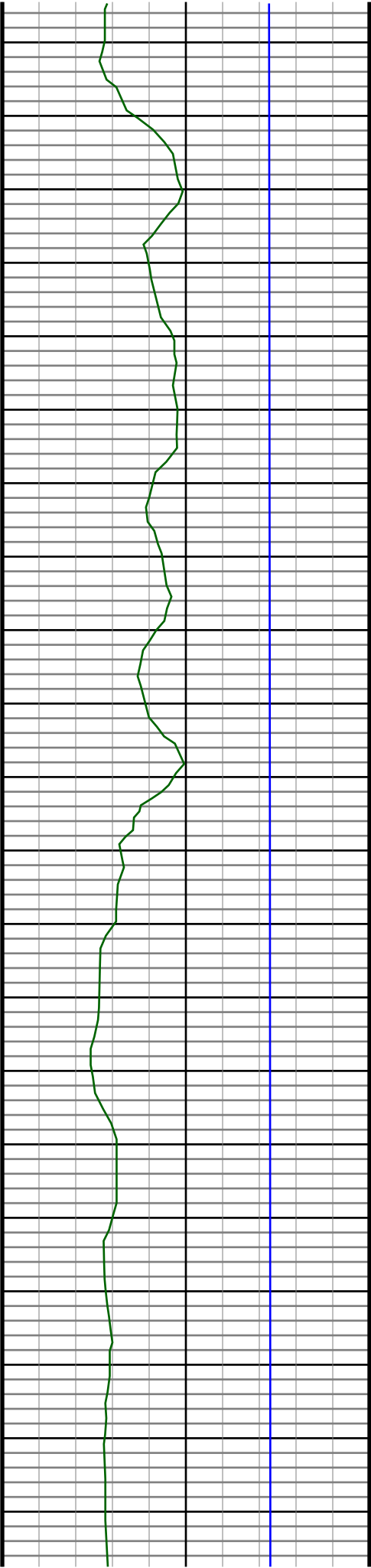

7420
7430
7440
7450
7460
7470
7480
7490
7500
7510
7520
7530
7540
7550
7560
7570
7580
7590
7600
7610
7620

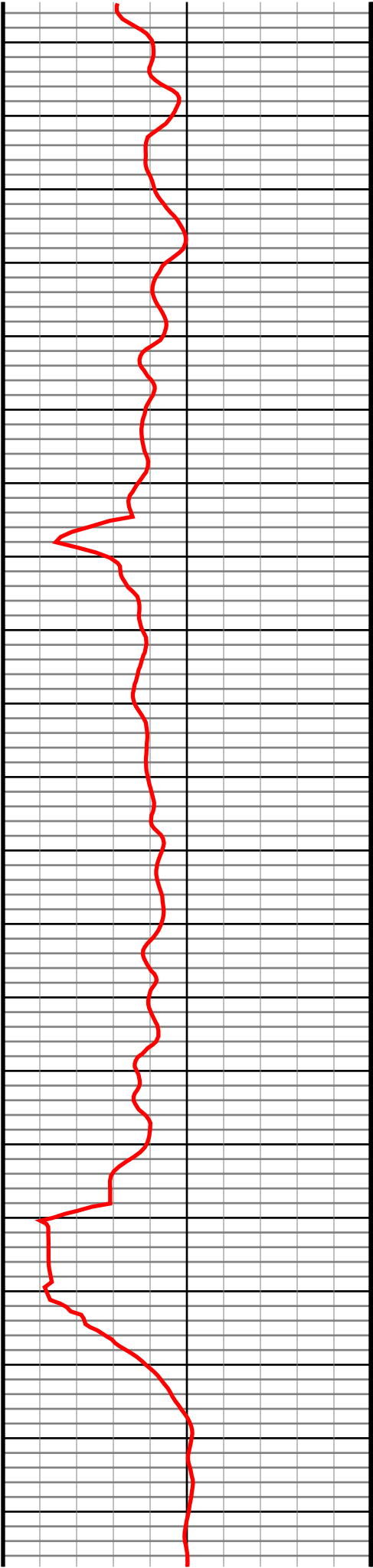

#85 MD(7433.00) Inc(89.1) Azm(272.1) TVD(6872.39)
VS(628.34) NS(297.20) EW(-618.20) TEMP(0.0)

#86 MD(7527.00) Inc(88.2) Azm(271.1) TVD(6874.61)
VS(722.31) NS(299.83) EW(-712.14) TEMP(0.0)

#87 MD(7621.00) Inc(90.1) Azm(269.3) TVD(6876.00)
VS(816.24) NS(300.15) EW(-806.12) TEMP(0.0)

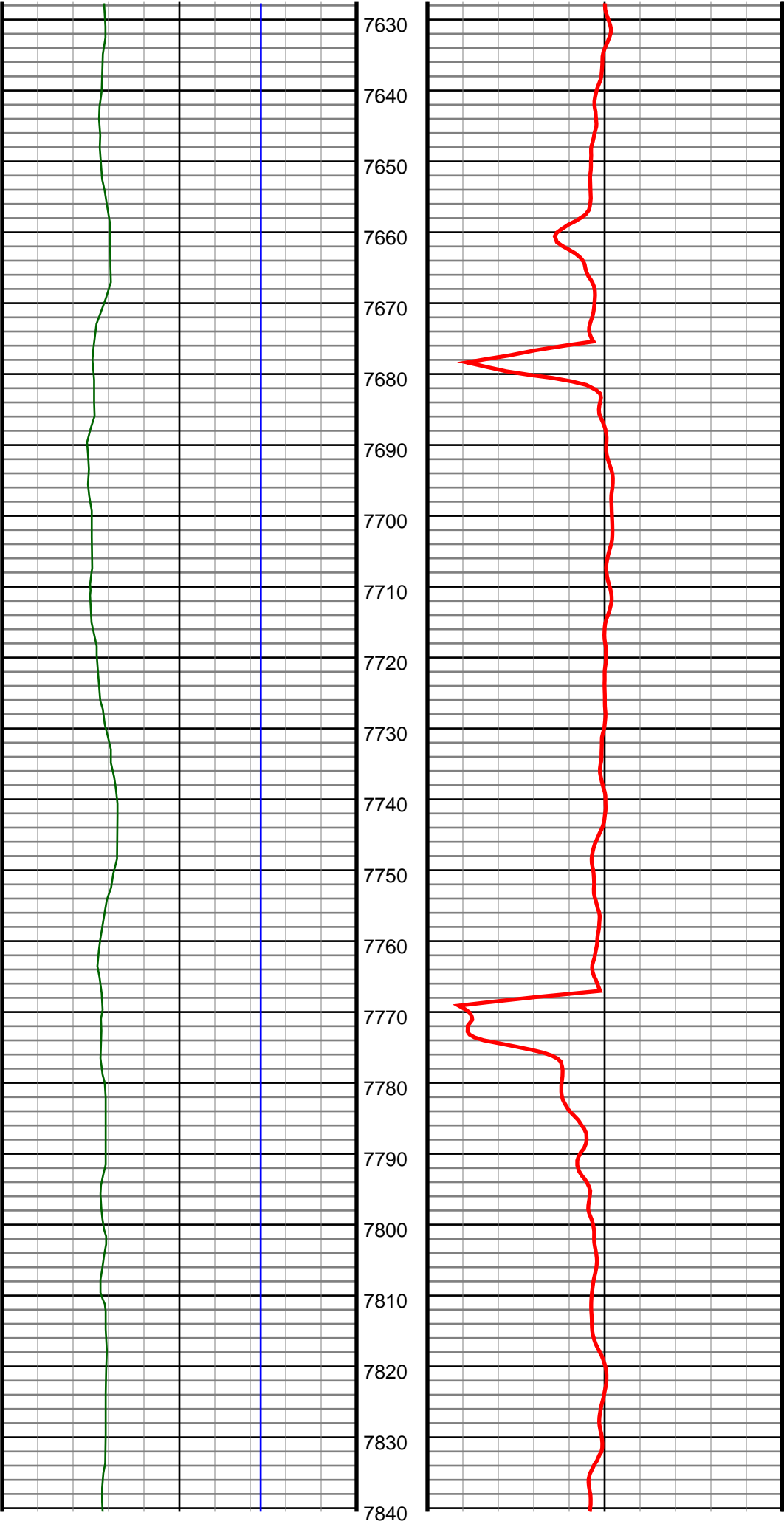

#88 MD(7713.00) Inc(90.1) Azm(269.0) TVD(6875.84)
VS(908.13) NS(298.79) EW(-898.11) TEMP(0.0)

#89 MD(7805.00) Inc(90.4) Azm(268.6) TVD(6875.44)
VS(999.98) NS(296.86) EW(-990.09) TEMP(0.0)

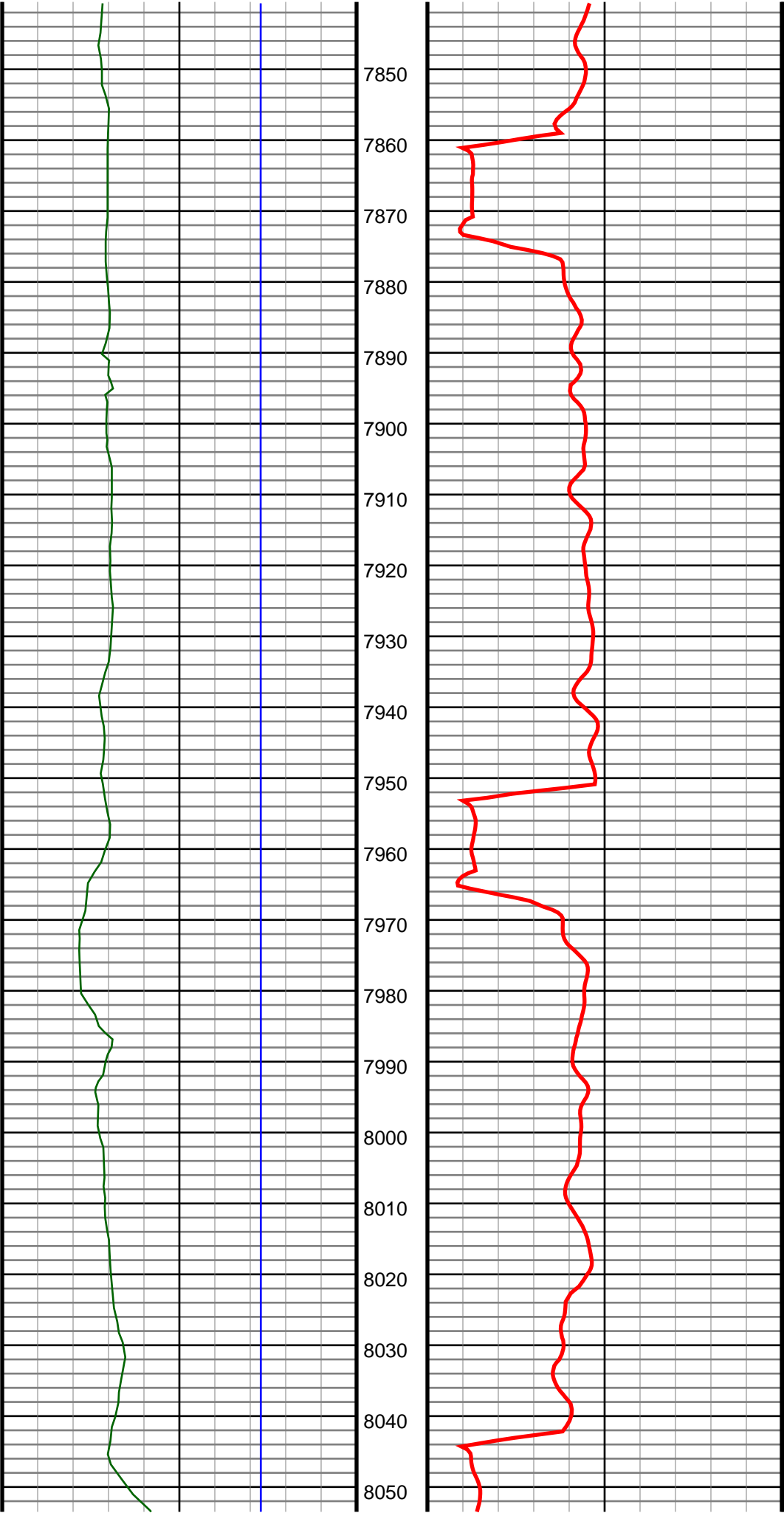

#90 MD(7897.00) Inc(90.0) Azm(268.4) TVD(6875.12)
VS(1091.81) NS(294.45) EW(-1082.05) TEMP(0.0)

#91 MD(7988.00) Inc(89.2) Azm(269.8) TVD(6875.75)
VS(1182.68) NS(293.03) EW(-1173.04) TEMP(0.0)

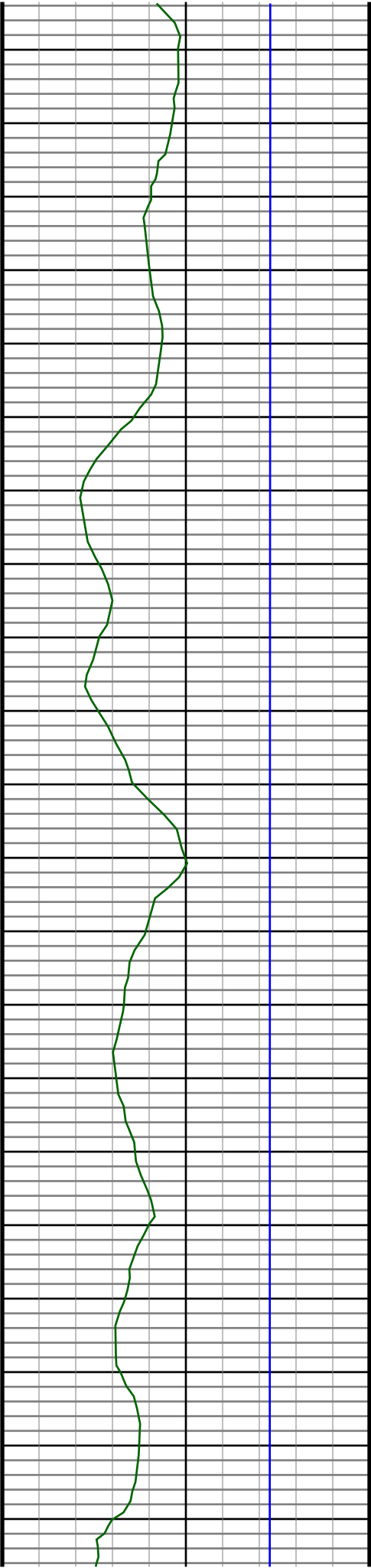

8060
8070
8080
8090
8100
8110
8120
8130
8140
8150
8160
8170
8180
8190
8200
8210
8220
8230
8240
8250
8260

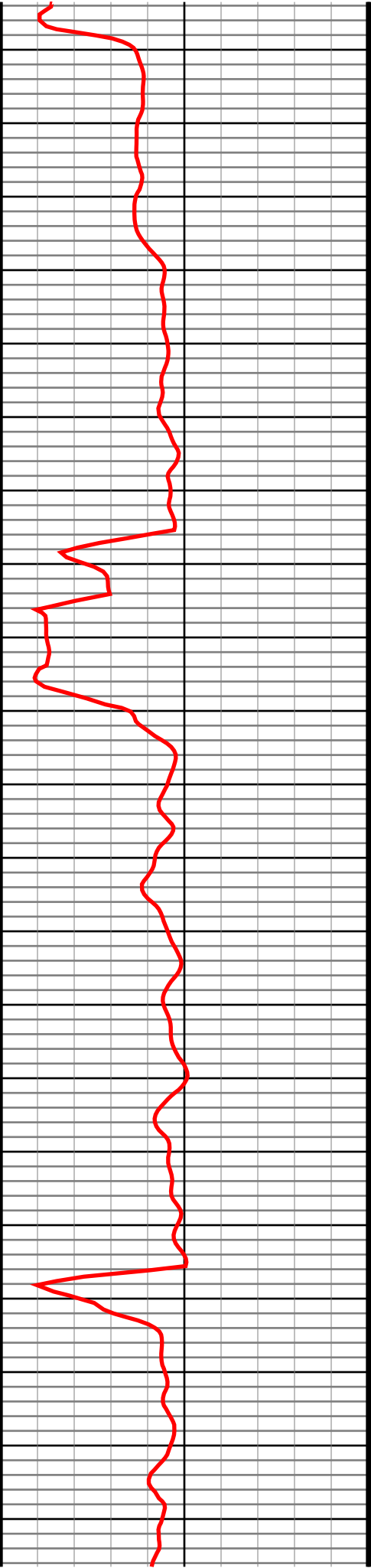

#92 MD(8080.00) Inc(90.9) Azm(269.5) TVD(6875.67)
VS(1274.60) NS(292.46) EW(-1265.03) TEMP(0.0)

#93 MD(8172.00) Inc(90.5) Azm(270.5) TVD(6874.55)
VS(1366.53) NS(292.46) EW(-1357.02) TEMP(0.0)

#94 MD(8264.00) Inc(90.0) Azm(269.8) TVD(6874.15)
VS(1458.48) NS(292.70) EW(-1449.02) TEMP(0.0)

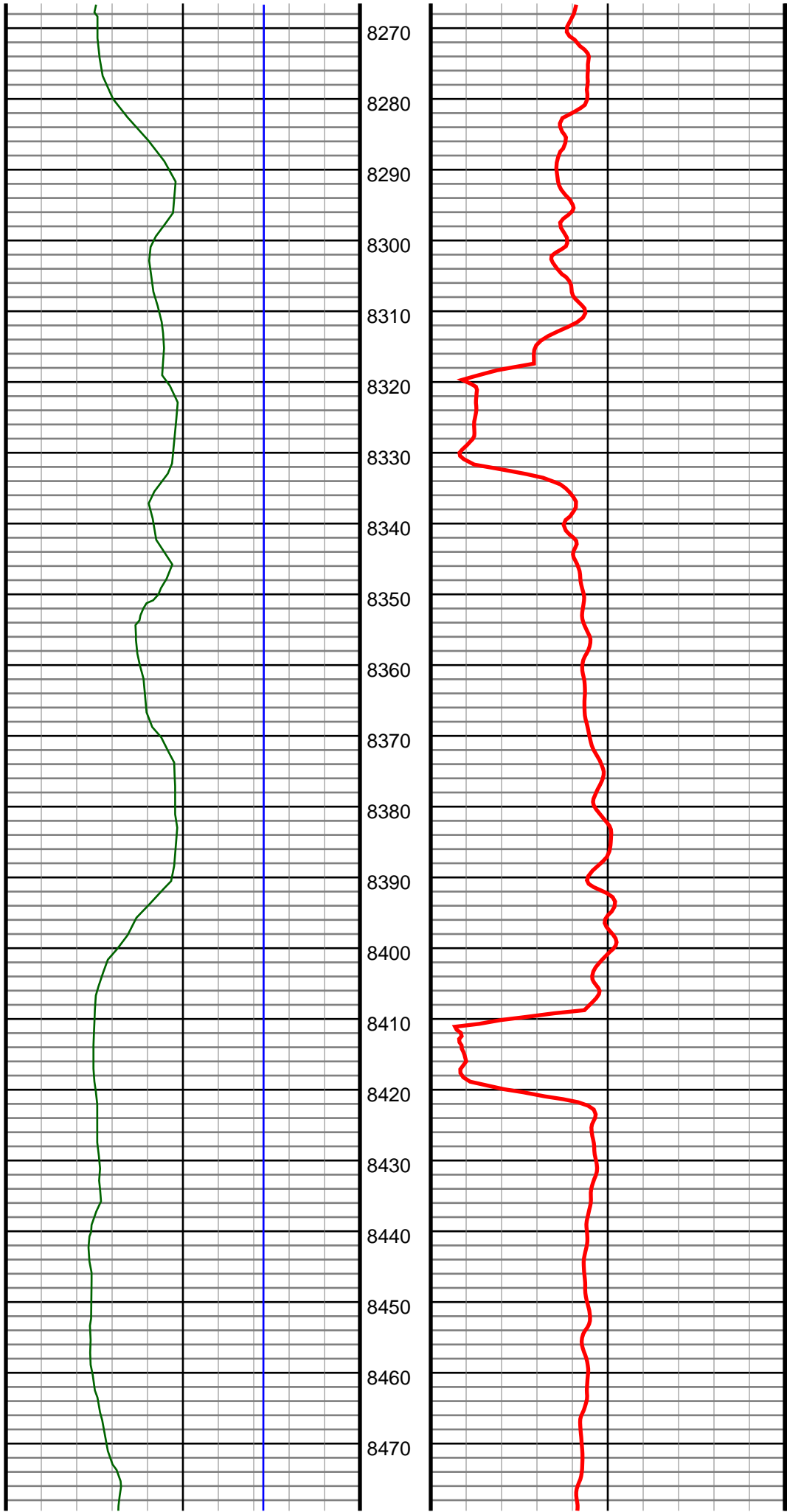

#95 MD(8355.00) Inc(90.1) Azm(270.7) TVD(6874.07)
VS(1549.44) NS(293.10) EW(-1540.02) TEMP(0.0)

#96 MD(8445.00) Inc(91.2) Azm(269.8) TVD(6873.05)
VS(1639.38) NS(293.49) EW(-1630.01) TEMP(0.0)

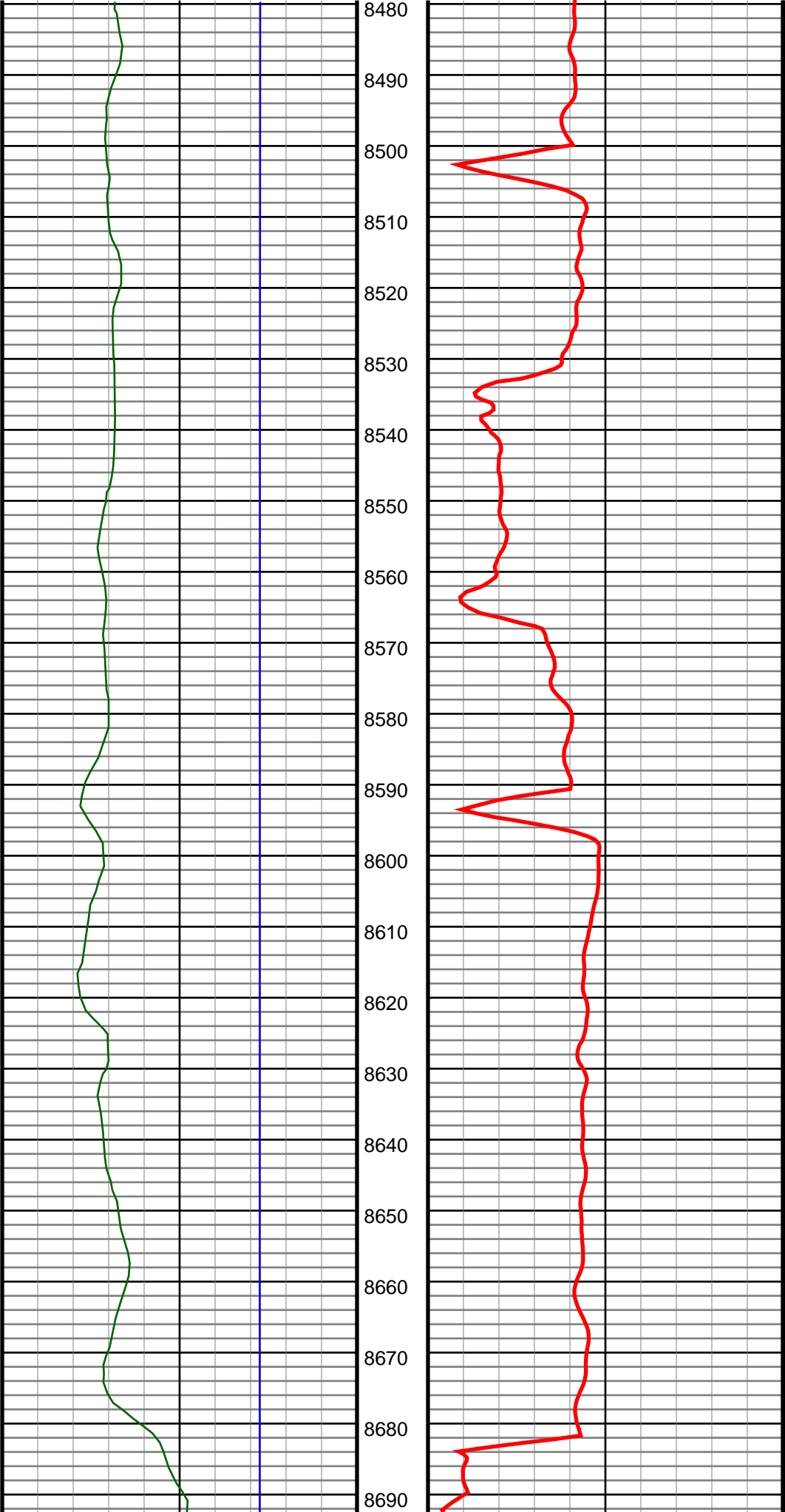

#97 MD(8536.00) Inc(90.7) Azm(269.3) TVD(6871.54)
VS(1730.29) NS(292.78) EW(-1721.00) TEMP(0.0)

#98 MD(8628.00) Inc(89.7) Azm(269.0) TVD(6871.22)
VS(1822.17) NS(291.41) EW(-1812.98) TEMP(0.0)

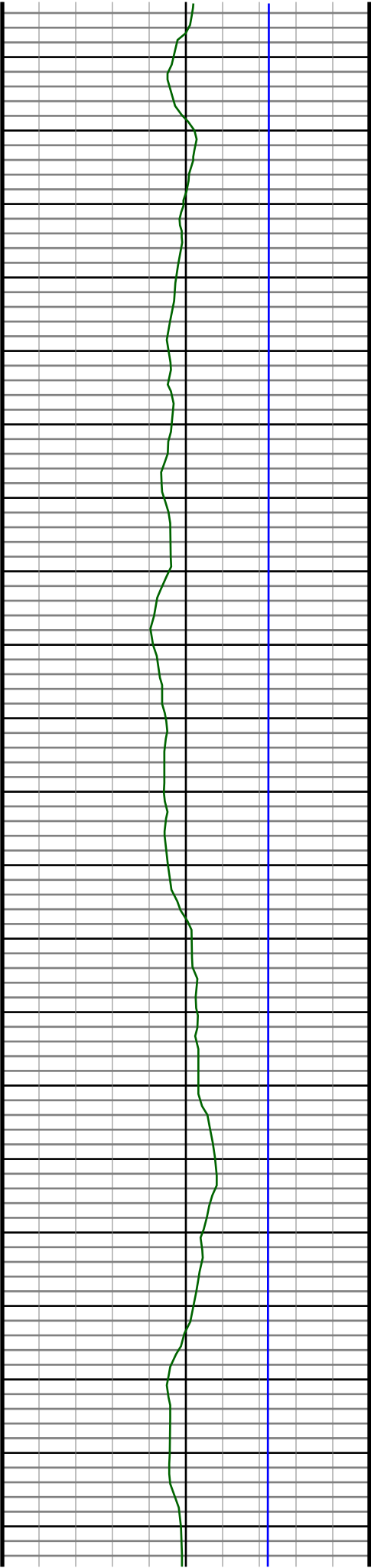

8700
8710
8720
8730
8740
8750
8760
8770
8780
8790
8800
8810
8820
8830
8840
8850
8860
8870
8880
8890
8900

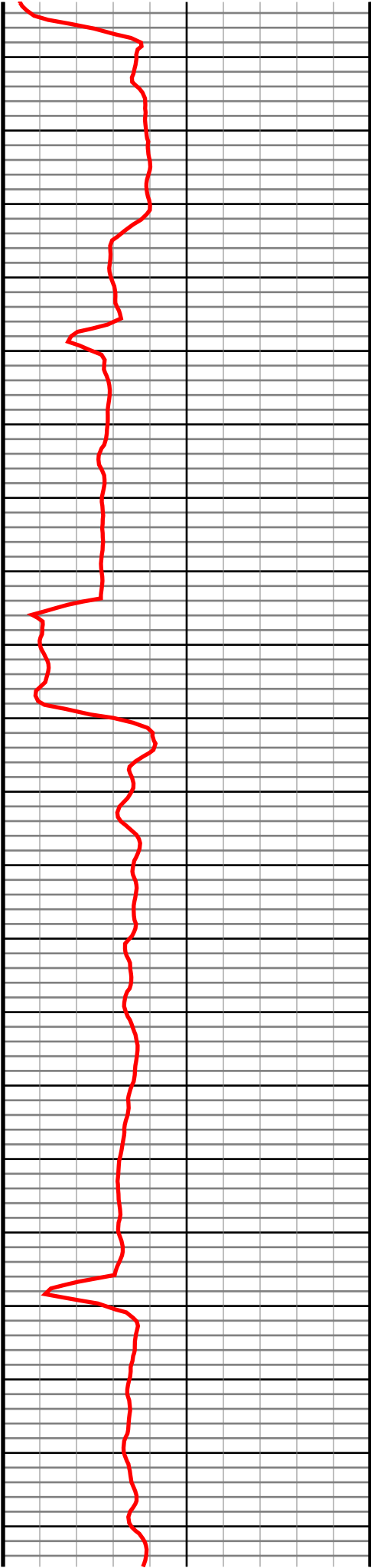

#99 MD(8720.00) Inc(90.5) Azm(269.1) TVD(6871.06)
VS(1914.04) NS(289.89) EW(-1904.97) TEMP(0.0)

#100 MD(8812.00) Inc(91.5) Azm(269.8) TVD(6869.45)
VS(2005.93) NS(289.01) EW(-1996.95) TEMP(0.0)

#101 MD(8904.00) Inc(90.7) Azm(269.5) TVD(6867.69)
VS(2097.84) NS(288.44) EW(-2088.93) TEMP(0.0)

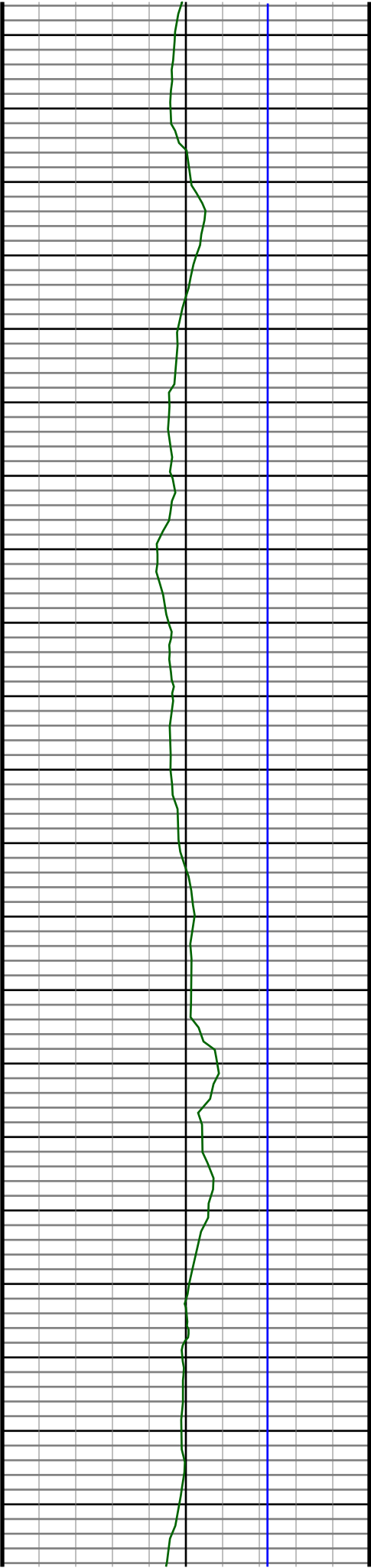

8910
8920
8930
8940
8950
8960
8970
8980
8990
9000
9010
9020
9030
9040
9050
9060
9070
9080
9090
9100
9110

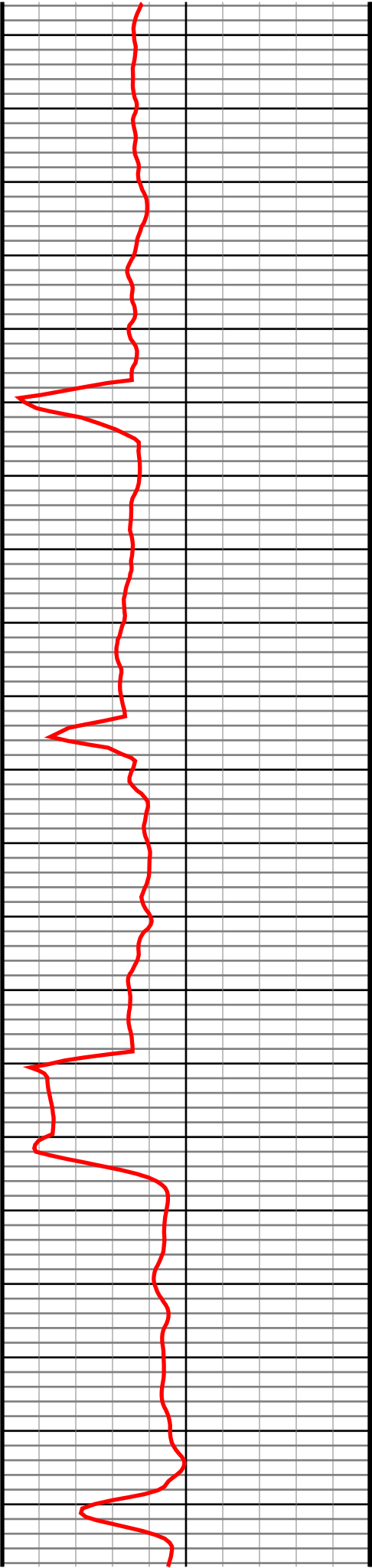

#102 MD(8995.00) Inc(90.2) Azm(268.6) TVD(6866.97)
VS(2188.71) NS(286.94) EW(-2179.91) TEMP(0.0)

#103 MD(9086.00) Inc(90.0) Azm(269.3) TVD(6866.81)
VS(2279.58) NS(285.27) EW(-2270.90) TEMP(0.0)

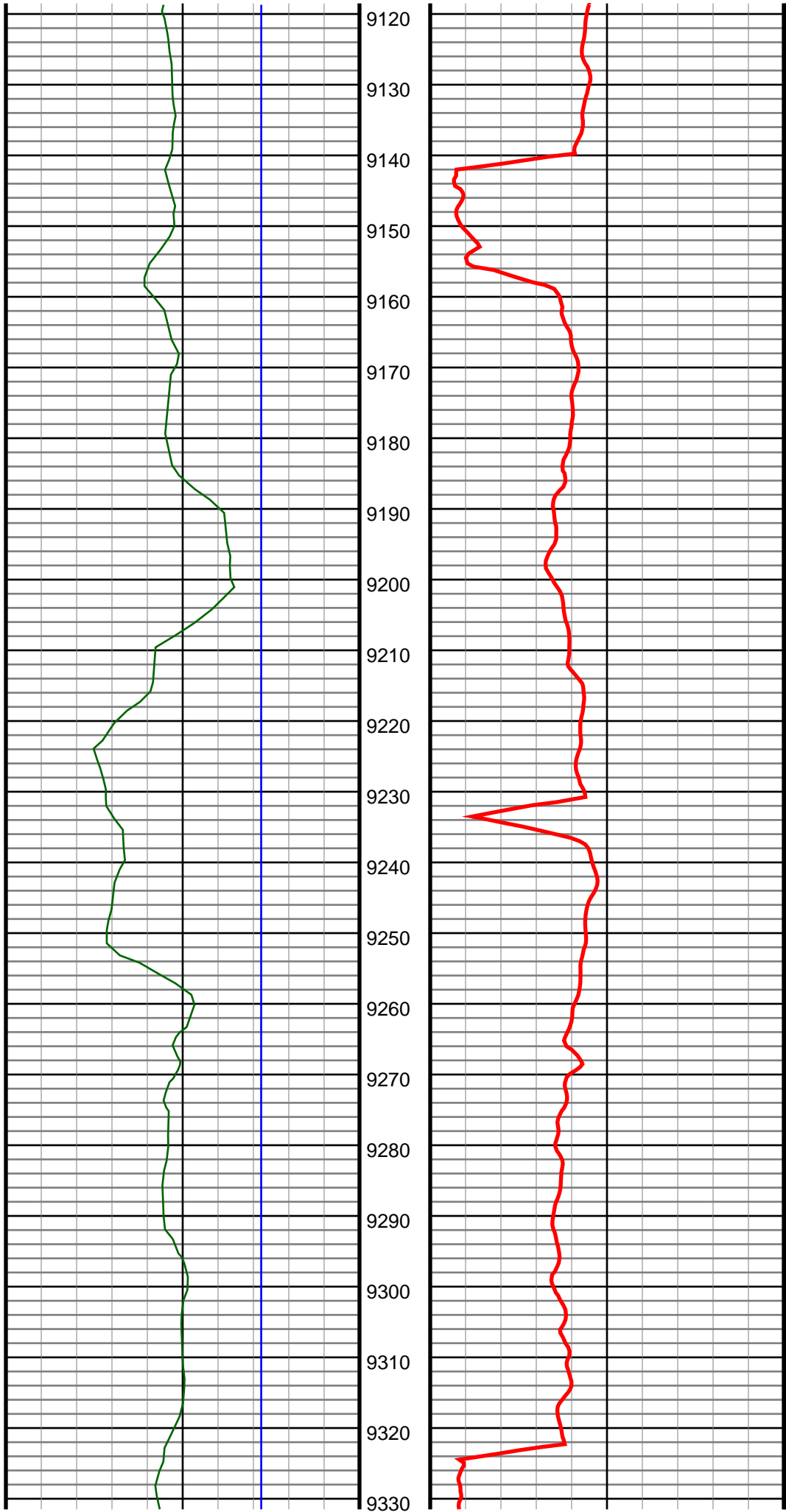

#104 MD(9178.00) Inc(90.5) Azm(269.8) TVD(6866.41)
VS(2371.49) NS(284.55) EW(-2362.89) TEMP(0.0)

#105 MD(9269.00) Inc(89.6) Azm(268.4) TVD(6866.33)
VS(2462.37) NS(283.12) EW(-2453.88) TEMP(0.0)

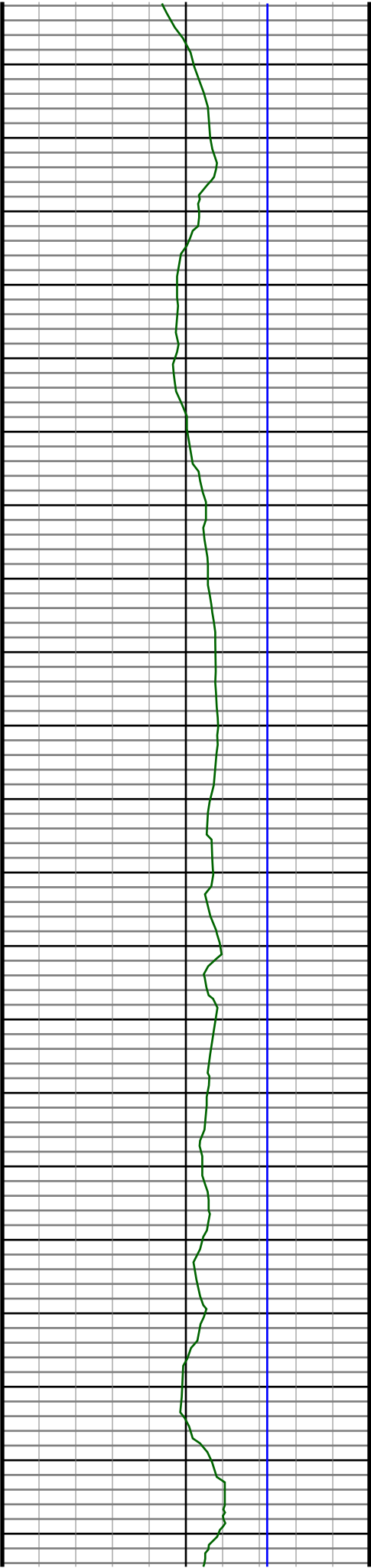

9340
9350
9360
9370
9380
9390
9400
9410
9420
9430
9440
9450
9460
9470
9480
9490
9500
9510
9520
9530
9540

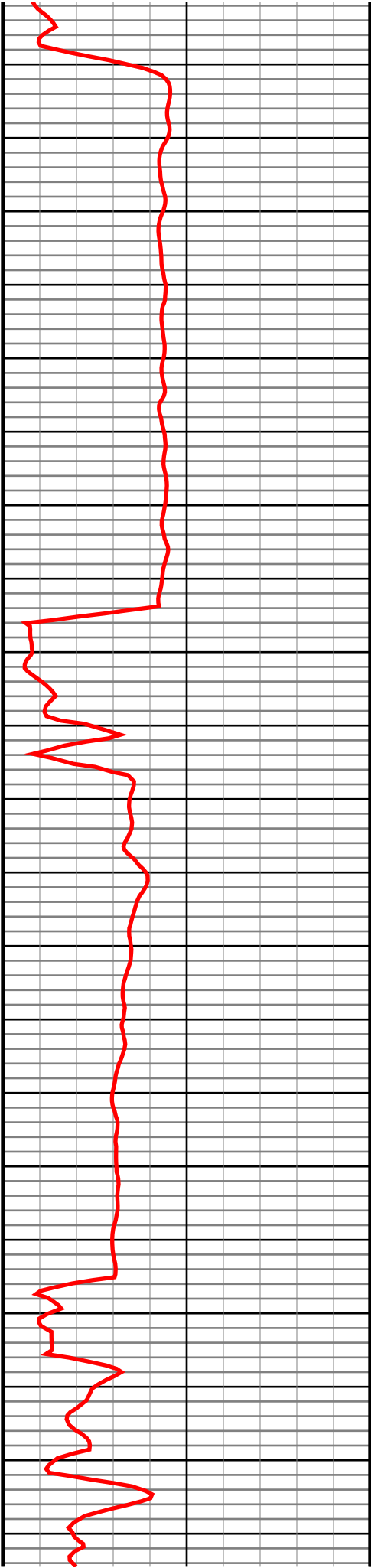

#106 MD(9361.00) Inc(90.0) Azm(269.1) TVD(6866.65)
VS(2554.22) NS(281.11) EW(-2545.86) TEMP(0.0)

#107 MD(9453.00) Inc(90.6) Azm(270.0) TVD(6866.17)
VS(2646.13) NS(280.39) EW(-2637.85) TEMP(0.0)

#108 MD(9544.00) Inc(90.0) Azm(269.5) TVD(6865.69)
VS(2737.05) NS(279.99) EW(-2728.85) TEMP(0.0)

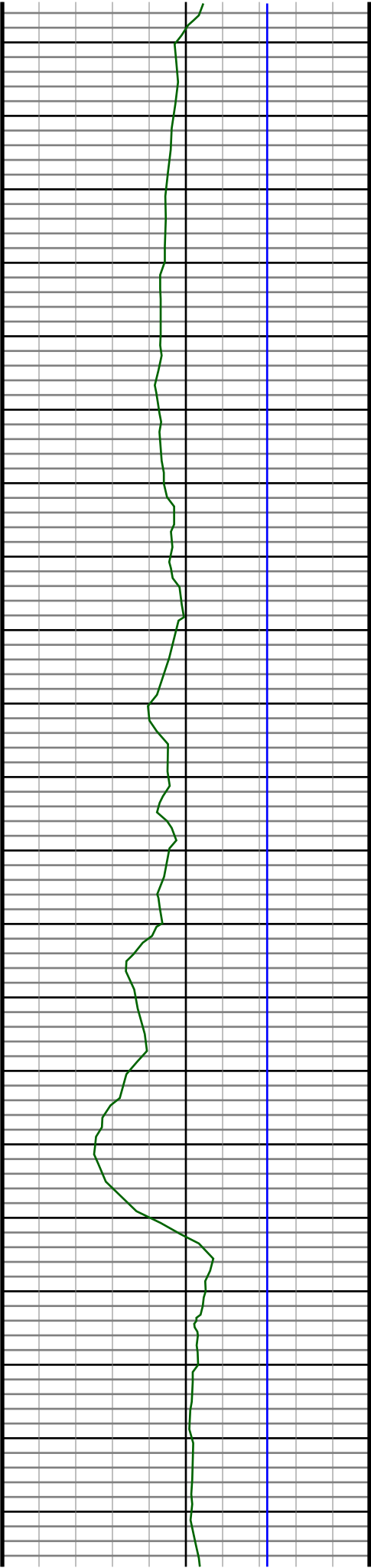

9550
9560
9570
9580
9590
9600
9610
9620
9630
9640
9650
9660
9670
9680
9690
9700
9710
9720
9730
9740
9750

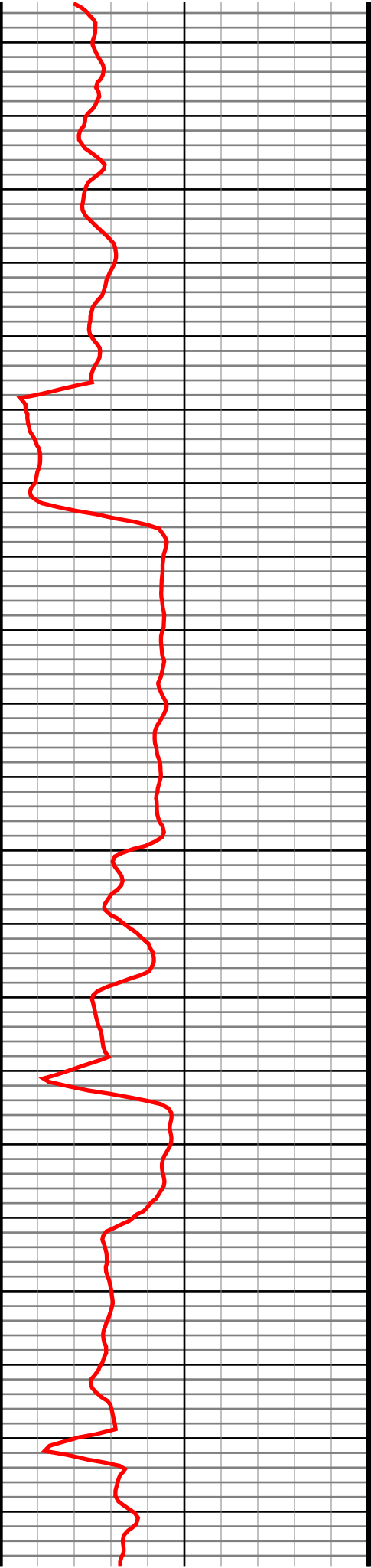

#109 MD(9636.00) Inc(90.3) Azm(270.5) TVD(6865.45)
VS(2828.99) NS(279.99) EW(-2820.85) TEMP(0.0)

#110 MD(9728.00) Inc(89.3) Azm(270.4) TVD(6865.78)
VS(2920.96) NS(280.71) EW(-2912.84) TEMP(0.0)

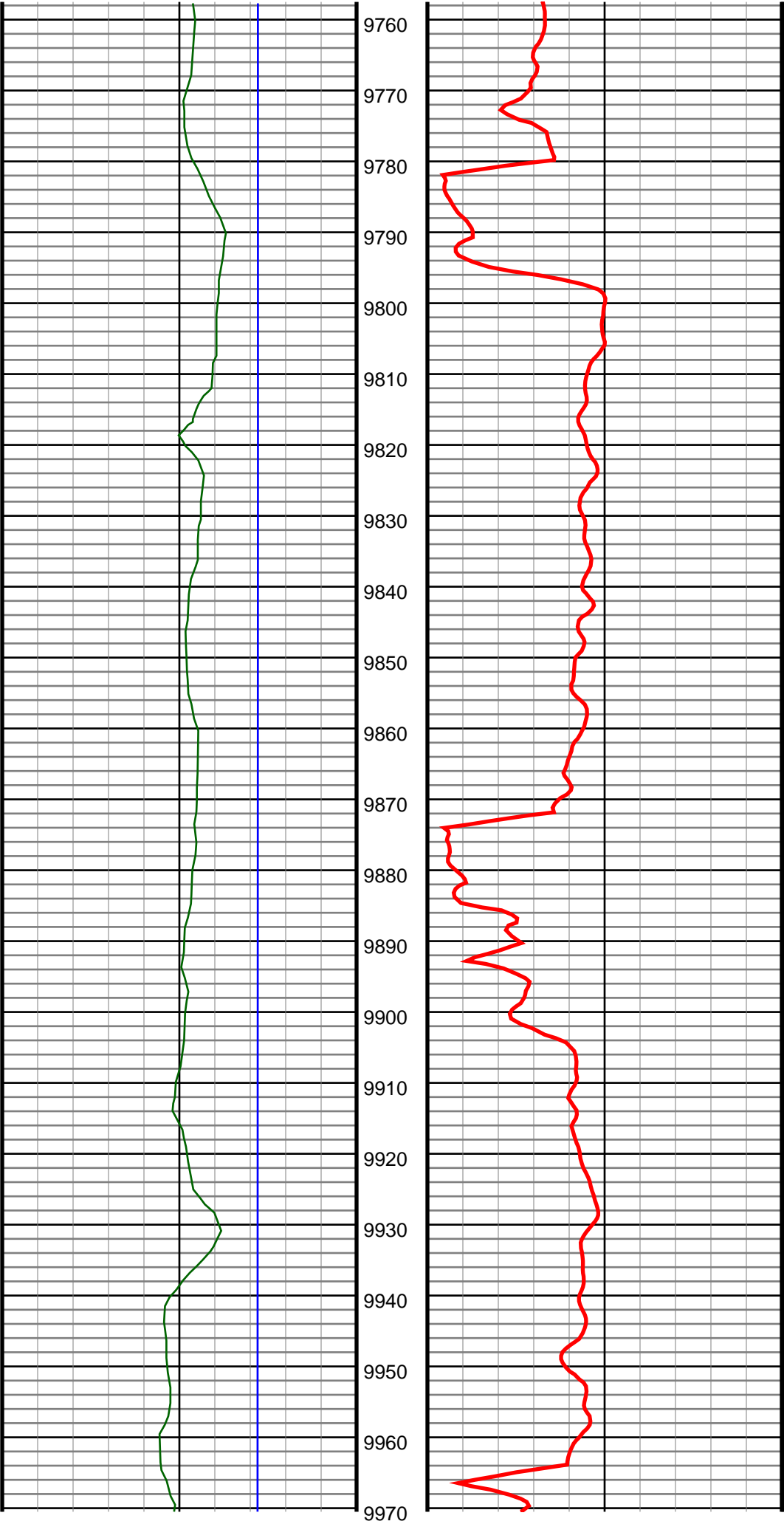

#111 MD(9820.00) Inc(90.3) Azm(269.8) TVD(6866.10)
VS(3012.90) NS(280.87) EW(-3004.84) TEMP(0.0)

#112 MD(9912.00) Inc(90.9) Azm(270.0) TVD(6865.13)
VS(3104.83) NS(280.71) EW(-3096.83) TEMP(0.0)

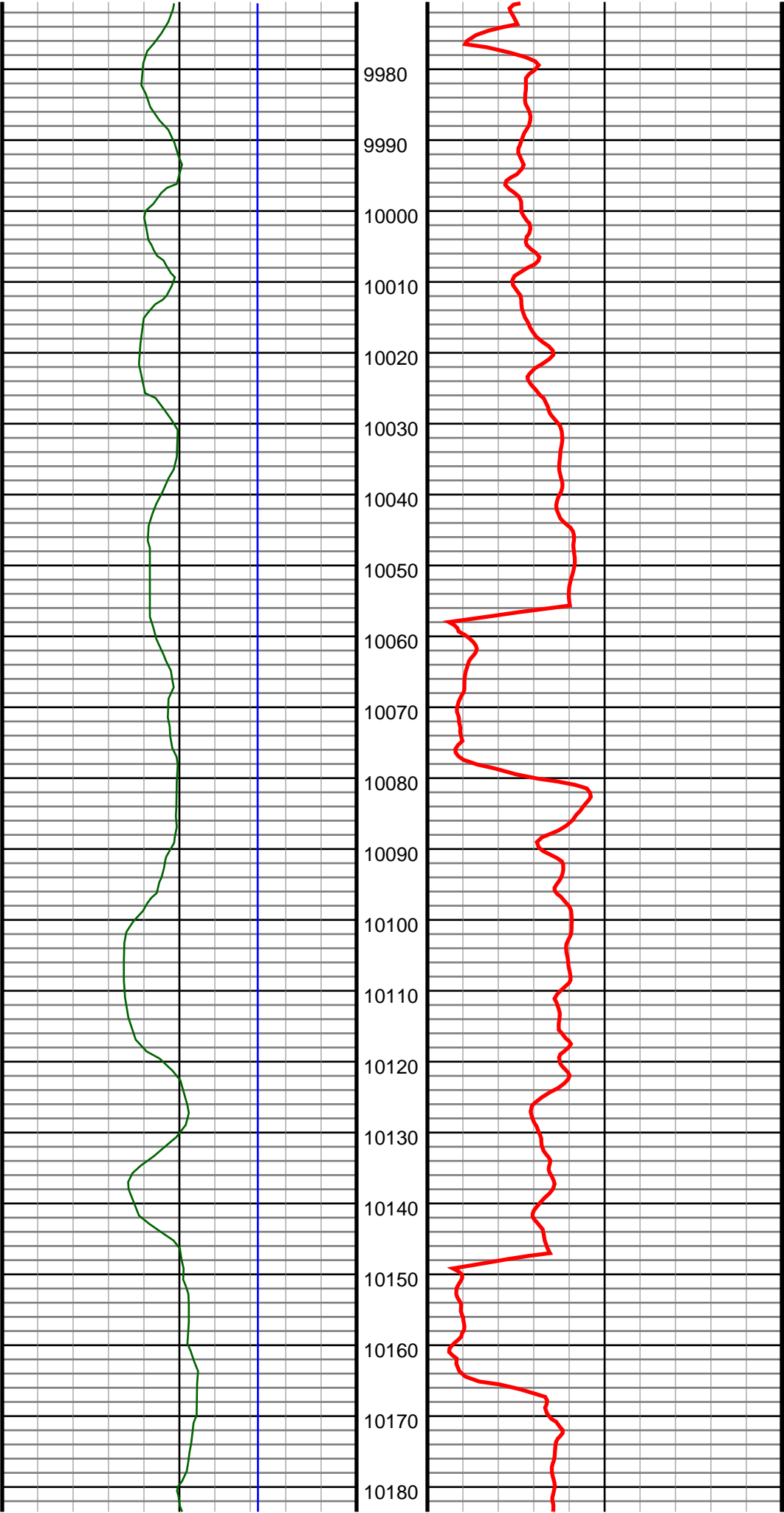

#113 MD(10004.00) Inc(90.0) Azm(269.8) TVD(6864.41)
VS(3196.77) NS(280.55) EW(-3188.83) TEMP(0.0)

#114 MD(10096.00) Inc(89.0) Azm(272.6) TVD(6865.21)
VS(3288.74) NS(282.48) EW(-3280.80) TEMP(0.0)

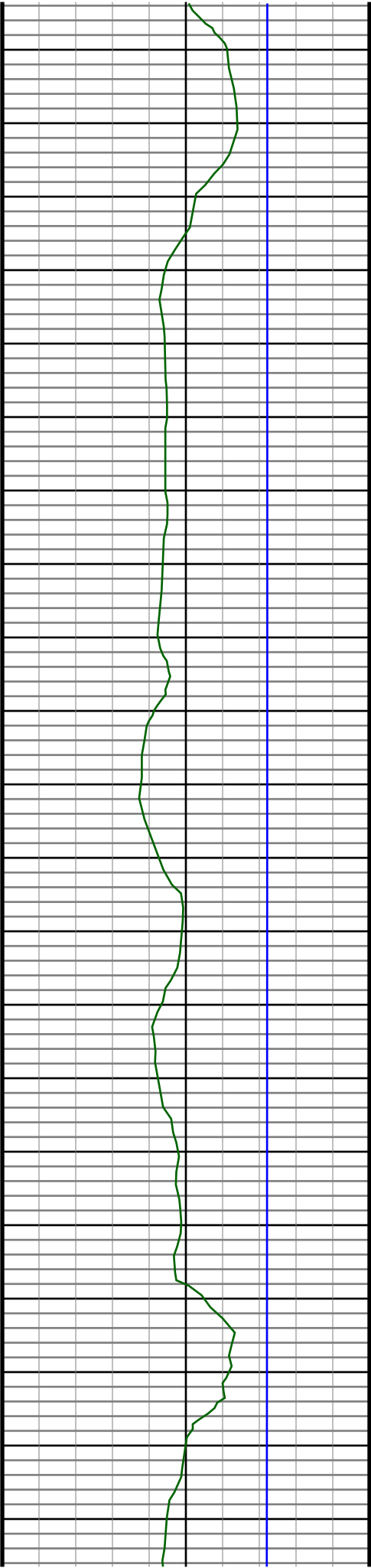

10190
10200
10210
10220
10230
10240
10250
10260
10270
10280
10290
10300
10310
10320
10330
10340
10350
10360
10370
10380
10390

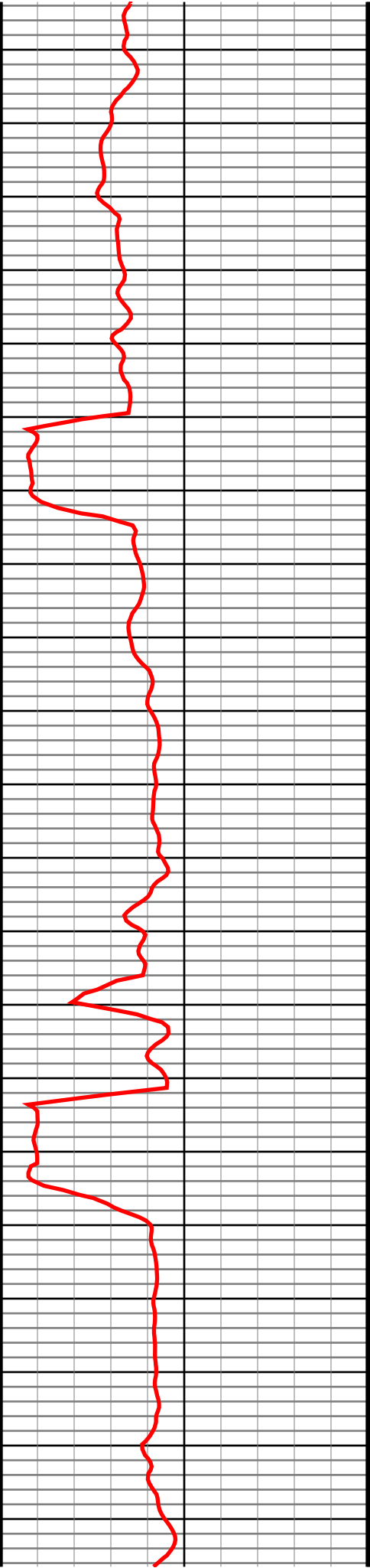

#115 MD(10188.00) Inc(89.9) Azm(274.1) TVD(6866.10)
VS(3380.71) NS(287.85) EW(-3372.63) TEMP(0.0)

#116 MD(10280.00) Inc(90.2) Azm(273.0) TVD(6866.02)
VS(3472.68) NS(293.55) EW(-3464.45) TEMP(0.0)

#117 MD(10372.00) Inc(91.1) Azm(271.8) TVD(6864.97)
VS(3564.67) NS(297.40) EW(-3556.36) TEMP(0.0)

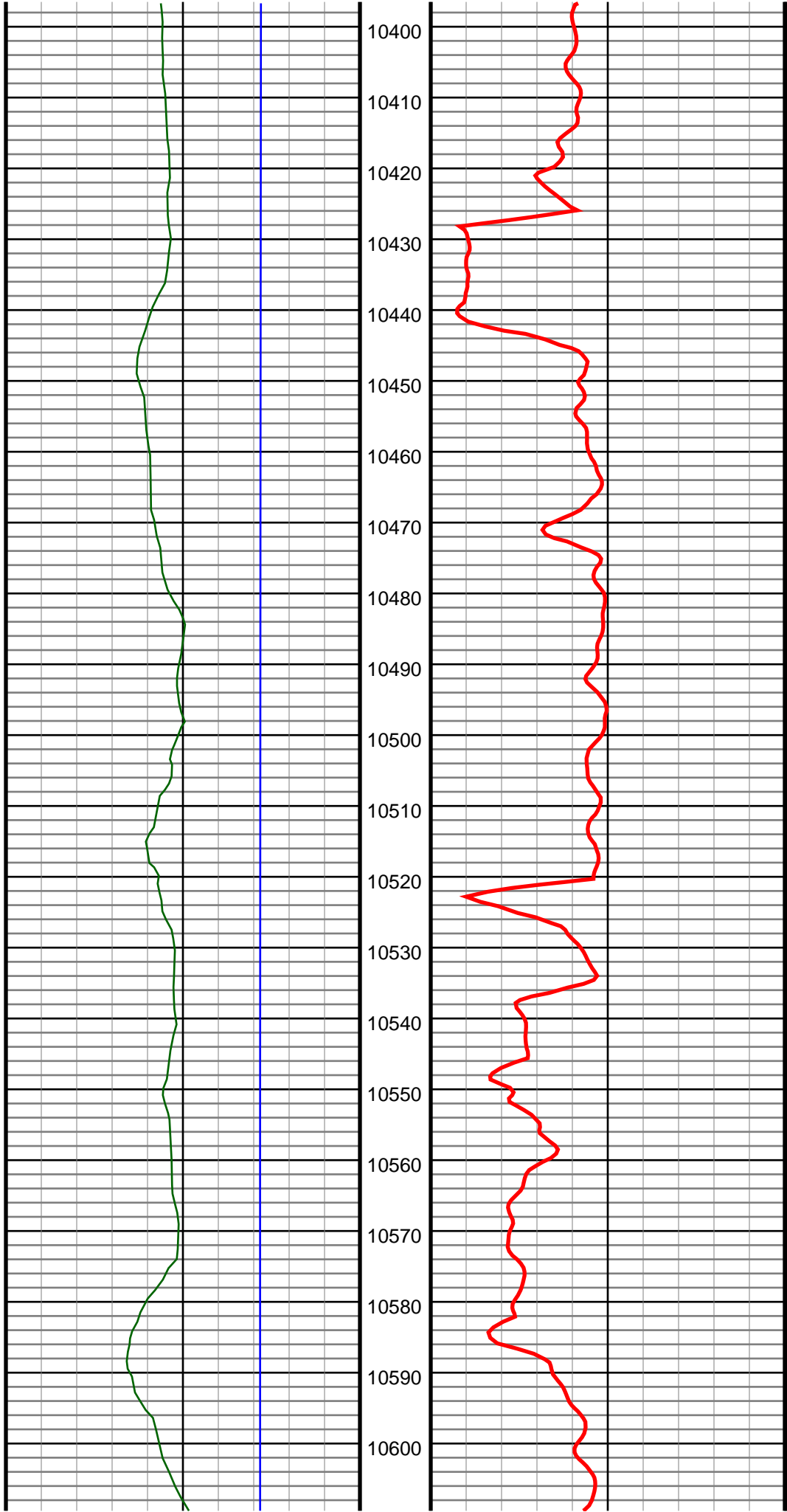

#118 MD(10466.00) Inc(91.5) Azm(269.5) TVD(6862.84)
VS(3658.61) NS(298.47) EW(-3650.33) TEMP(0.0)

#119 MD(10561.00) Inc(90.1) Azm(269.0) TVD(6861.51)
VS(3753.48) NS(297.23) EW(-3745.31) TEMP(0.0)

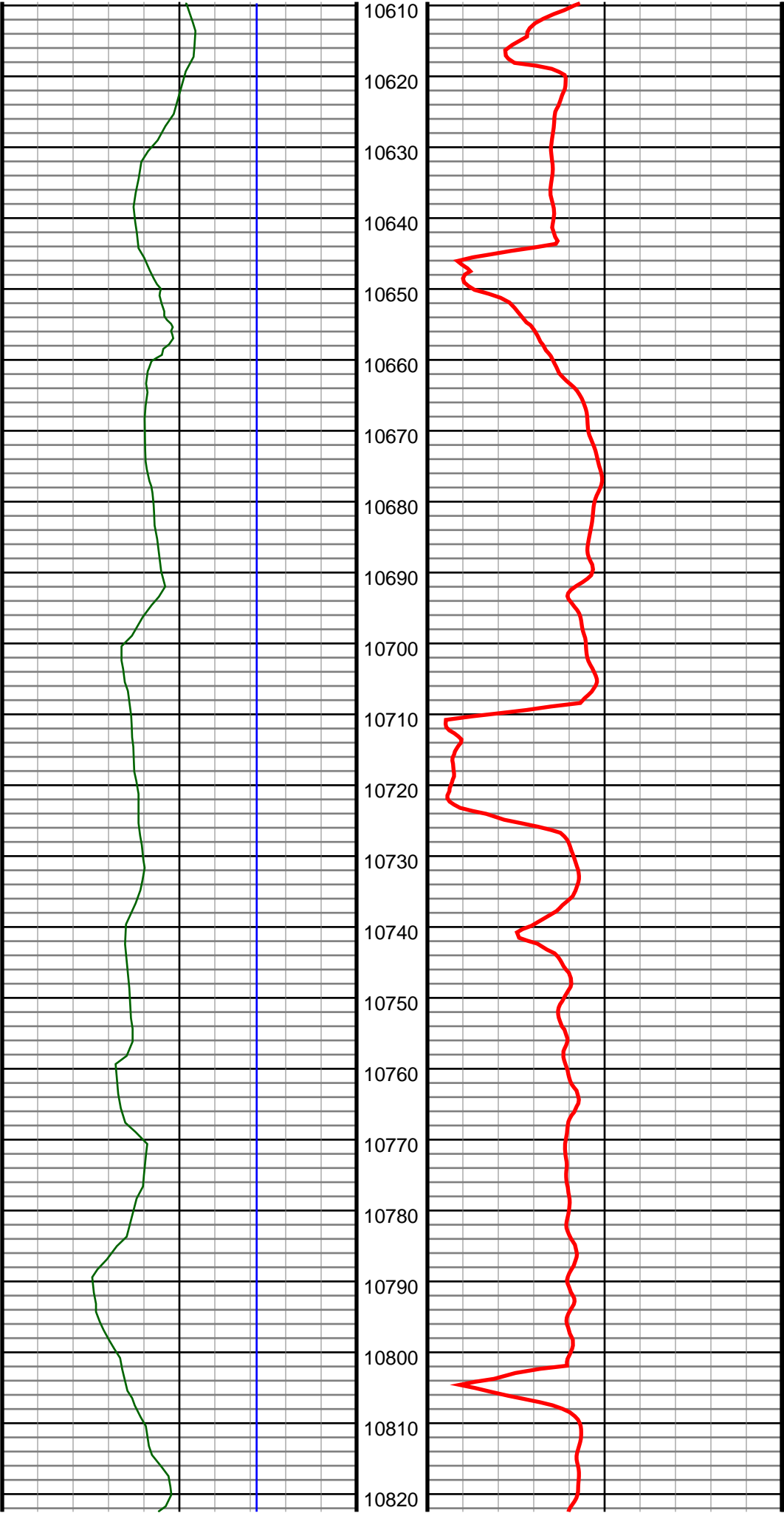

#120 MD(10655.00) Inc(89.4) Azm(268.3) TVD(6861.92)
VS(3847.32) NS(295.01) EW(-3839.28) TEMP(0.0)

#121 MD(10749.00) Inc(90.7) Azm(269.3) TVD(6861.84)
VS(3941.17) NS(293.04) EW(-3933.25) TEMP(0.0)

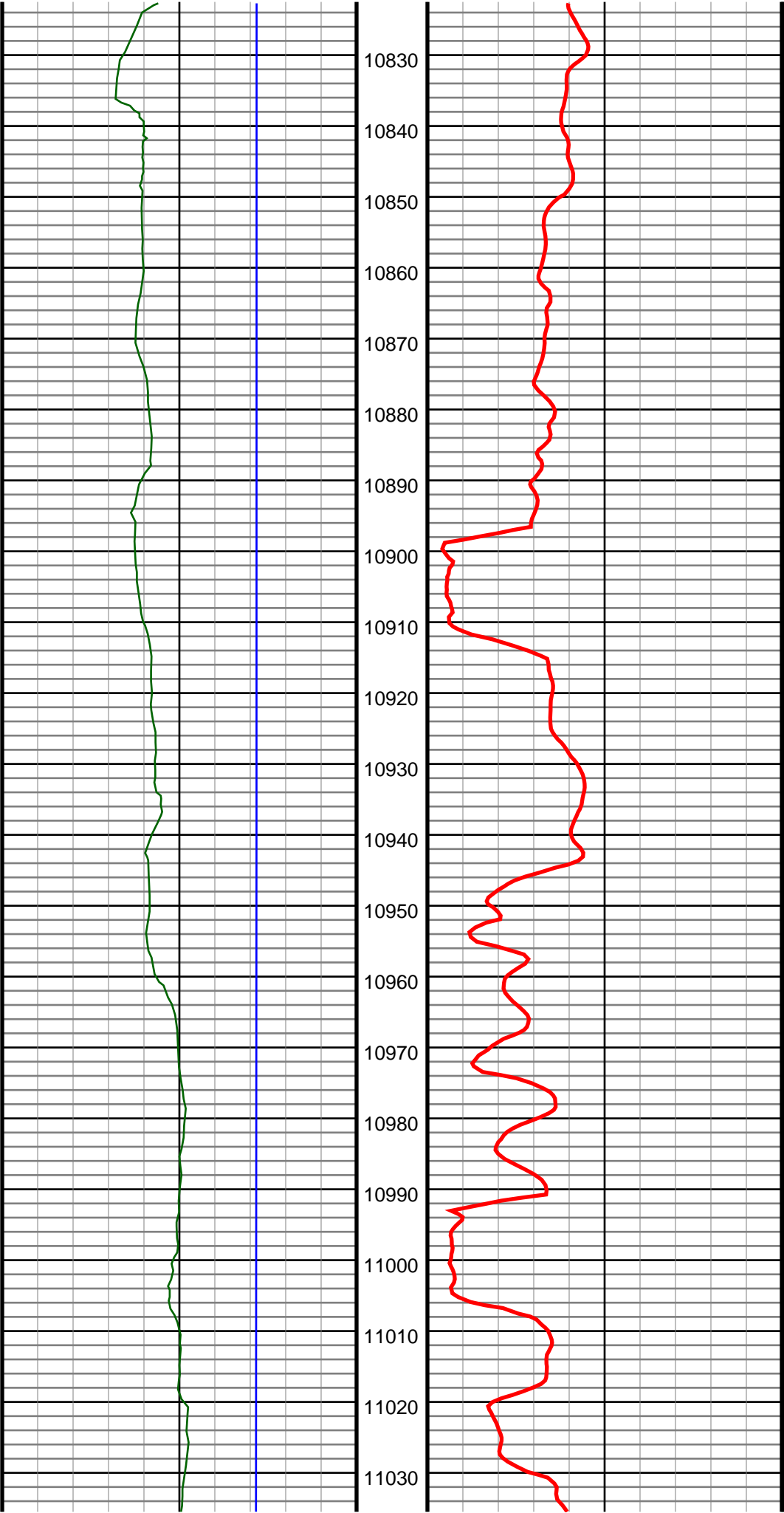

#122 MD(10843.00) Inc(89.8) Azm(268.8) TVD(6861.43)
VS(4035.04) NS(291.48) EW(-4027.24) TEMP(0.0)

#123 MD(10938.00) Inc(90.5) Azm(267.9) TVD(6861.18)
VS(4129.84) NS(288.75) EW(-4122.20) TEMP(0.0)

#124 MD(11032.00) Inc(91.5) Azm(269.1) TVD(6859.54)
VS(4223.64) NS(286.29) EW(-4216.15) TEMP(0.0)

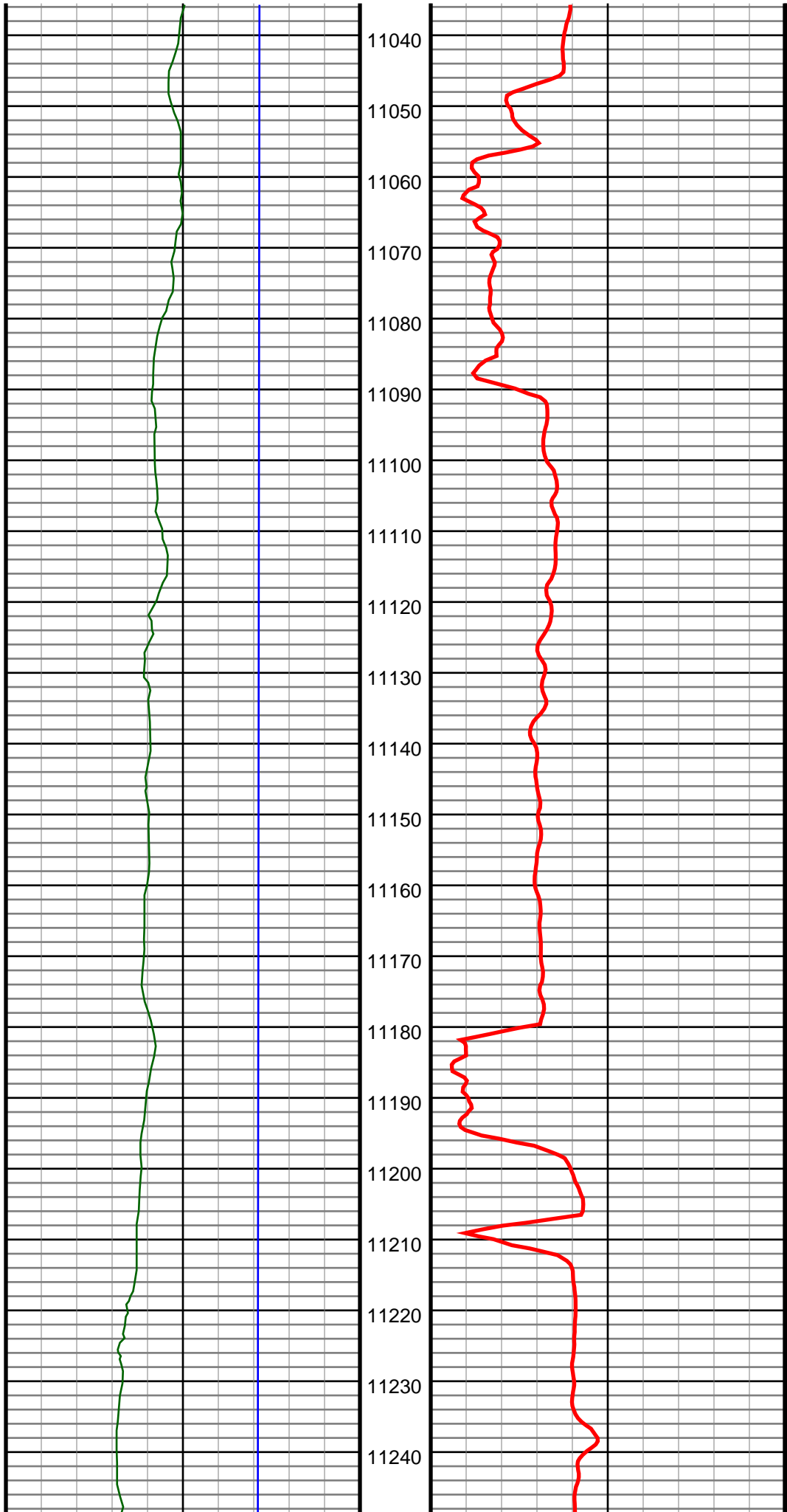

#125 MD(11126.00) Inc(91.7) Azm(268.3) TVD(6856.92)
VS(4317.45) NS(284.16) EW(-4310.09) TEMP(0.0)

#126 MD(11221.00) Inc(91.5) Azm(269.8) TVD(6854.26)
VS(4412.28) NS(282.58) EW(-4405.03) TEMP(0.0)

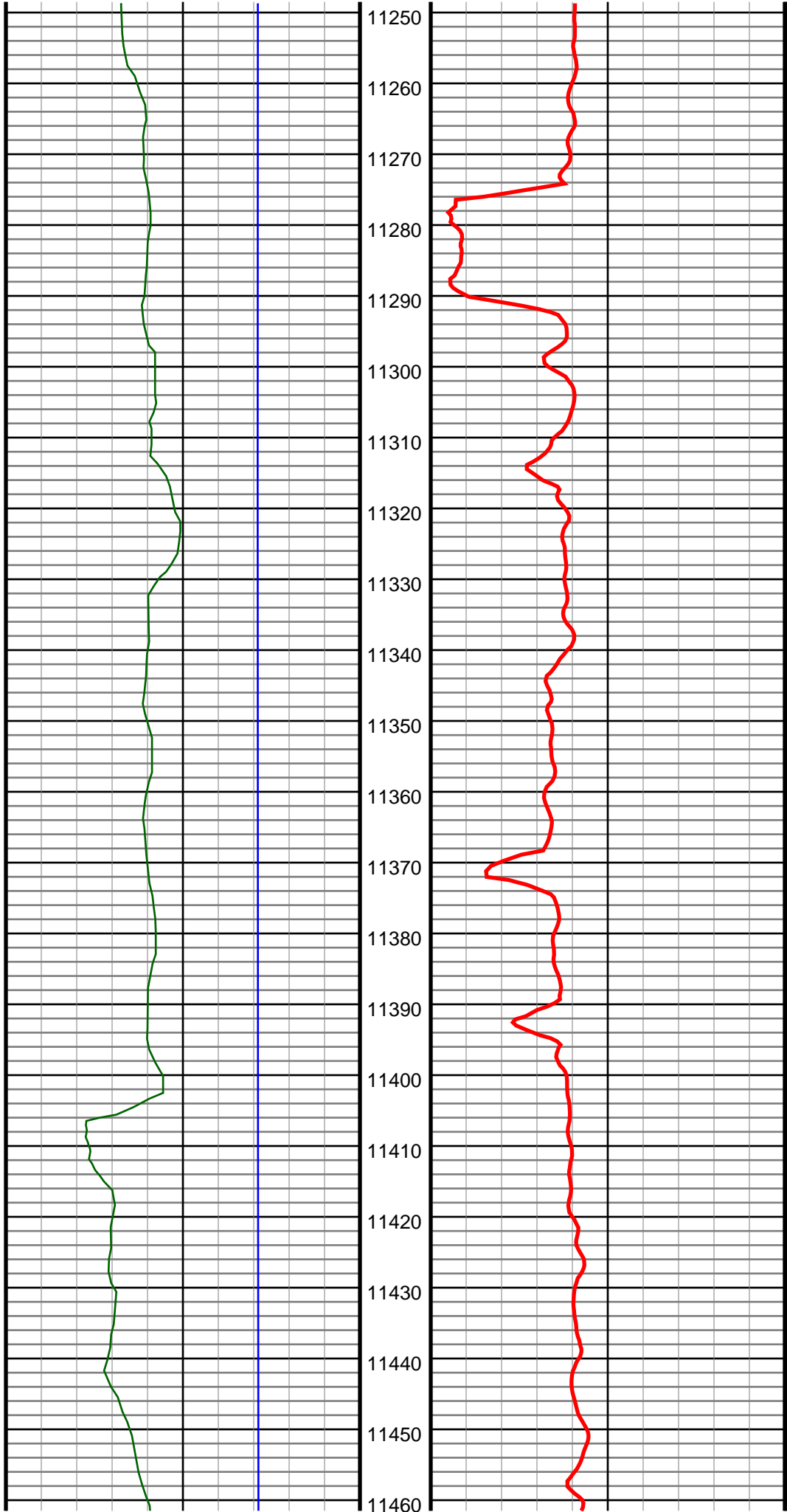

#127 MD(11315.00) Inc(89.6) Azm(268.4) TVD(6853.36)
VS(4506.15) NS(281.11) EW(-4499.01) TEMP(0.0)

#128 MD(11410.00) Inc(89.0) Azm(267.7) TVD(6854.52)
VS(4600.91) NS(277.87) EW(-4593.95) TEMP(0.0)

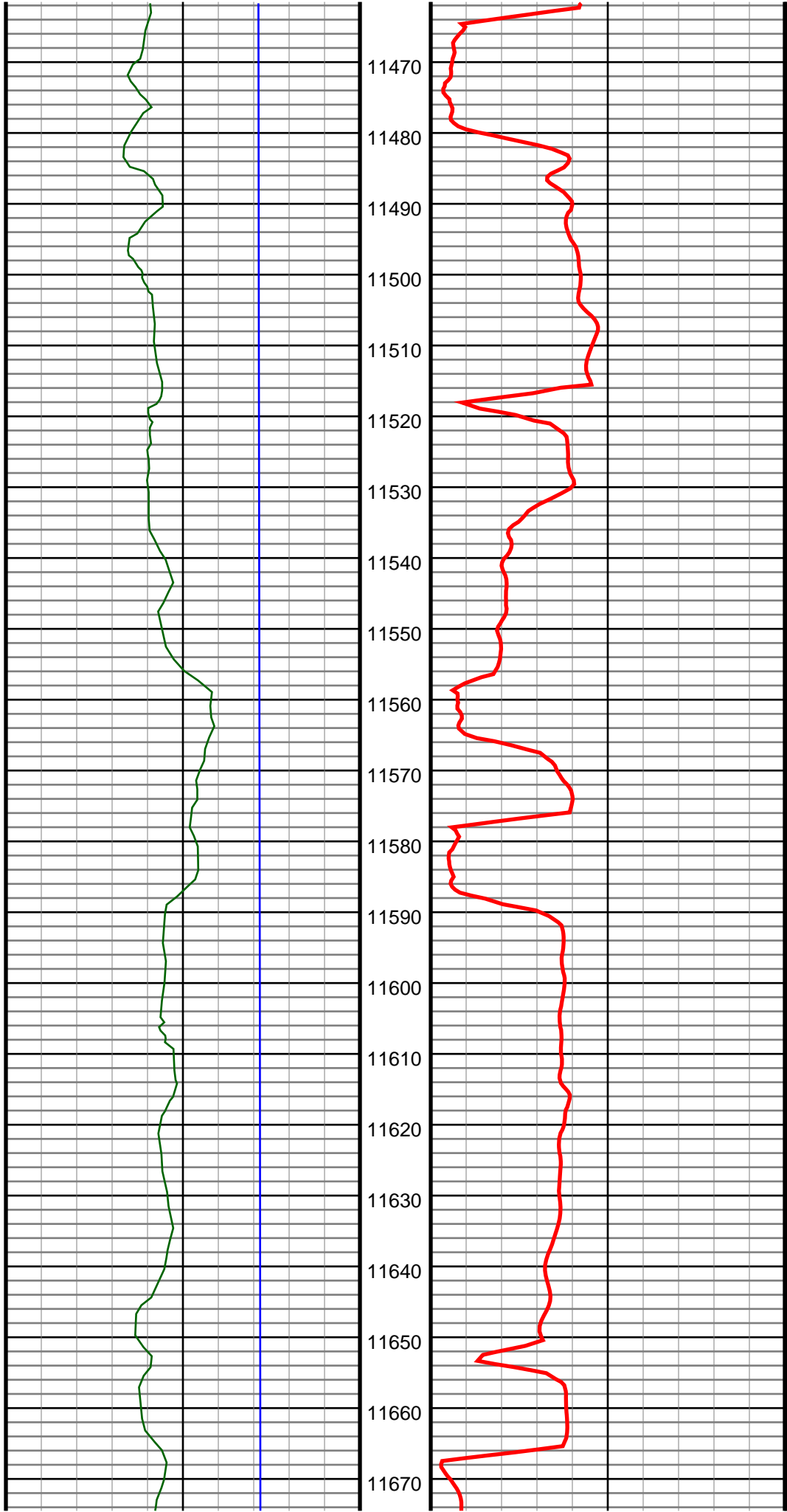

#129 MD(11504.00) Inc(87.8) Azm(269.8) TVD(6857.15)
VS(4694.71) NS(275.82) EW(-4687.88) TEMP(0.0)

#130 MD(11598.00) Inc(87.9) Azm(269.8) TVD(6860.67)
VS(4788.57) NS(275.50) EW(-4781.82) TEMP(0.0)

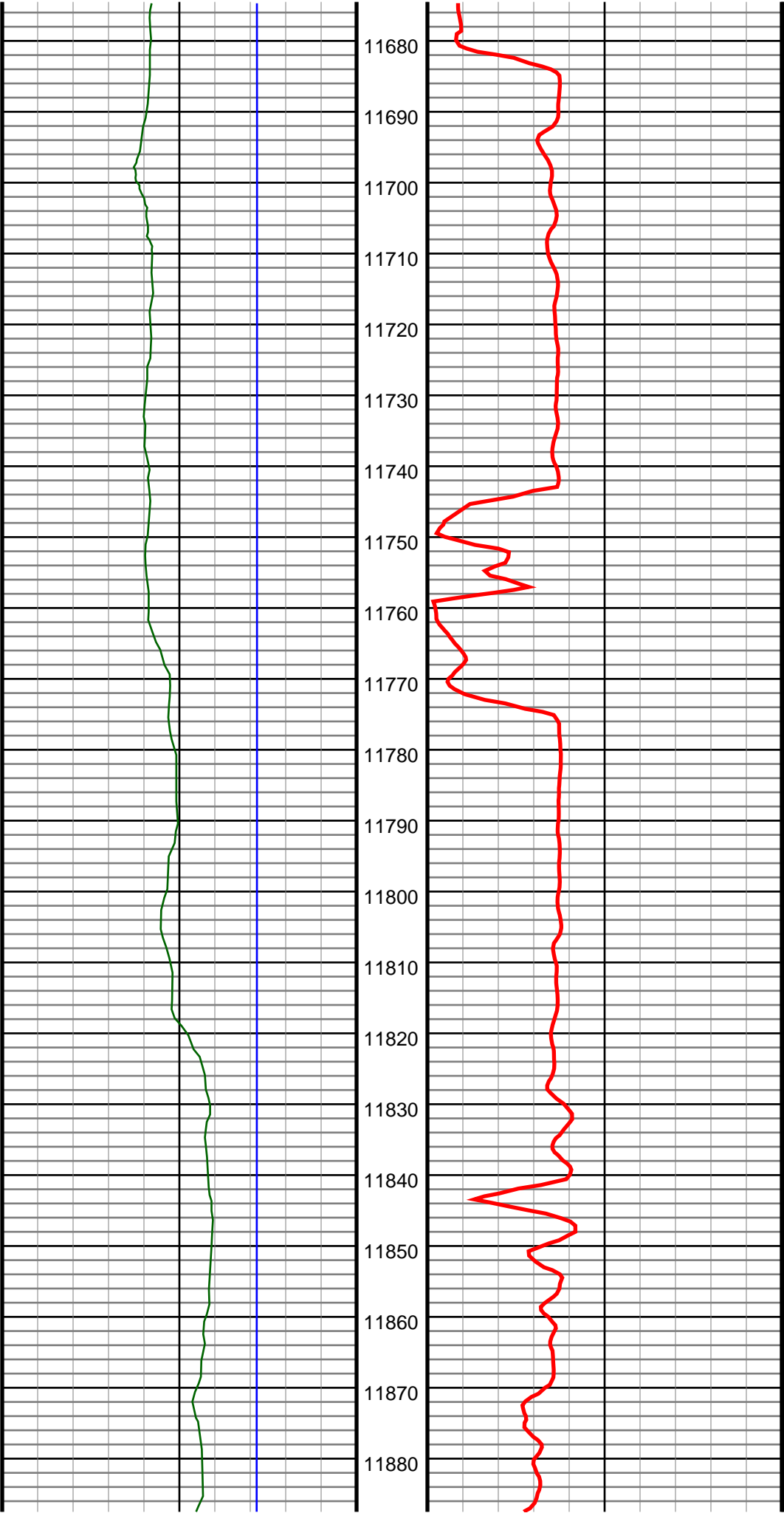

#131 MD(11692.00) Inc(89.3) Azm(270.5) TVD(6862.97)
VS(4882.49) NS(275.74) EW(-4875.78) TEMP(0.0)

#132 MD(11786.00) Inc(90.9) Azm(270.2) TVD(6862.81)
VS(4976.45) NS(276.32) EW(-4969.78) TEMP(0.0)

#133 MD(11880.00) Inc(90.4) Azm(269.7) TVD(6861.74)
VS(5070.38) NS(276.23) EW(-5063.77) TEMP(0.0)

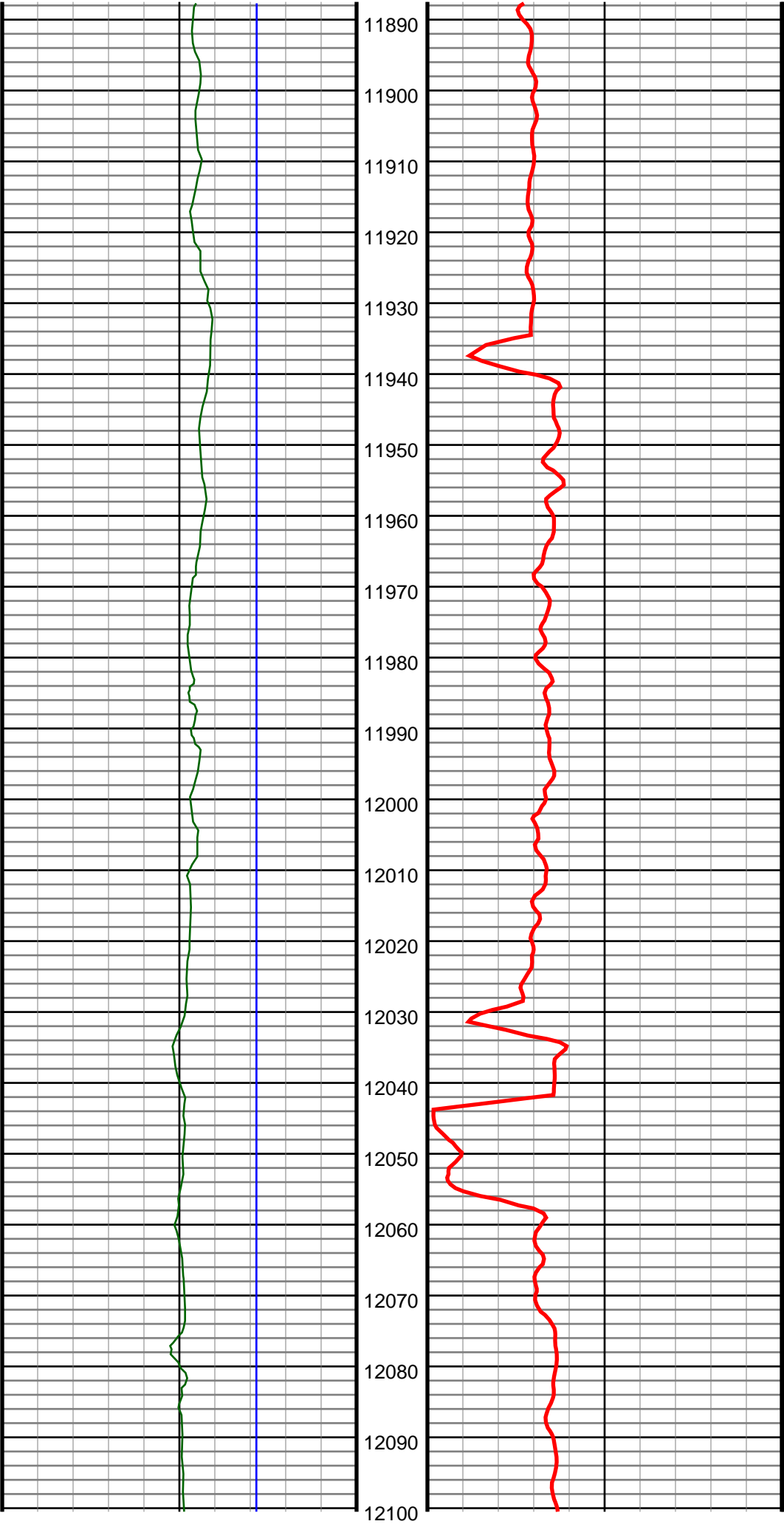

#134 MD(11975.00) Inc(90.2) Azm(268.6) TVD(6861.24)
VS(5165.26) NS(274.82) EW(-5158.76) TEMP(0.0)

#135 MD(12069.00) Inc(90.3) Azm(269.1) TVD(6860.83)
VS(5259.11) NS(272.94) EW(-5252.74) TEMP(0.0)

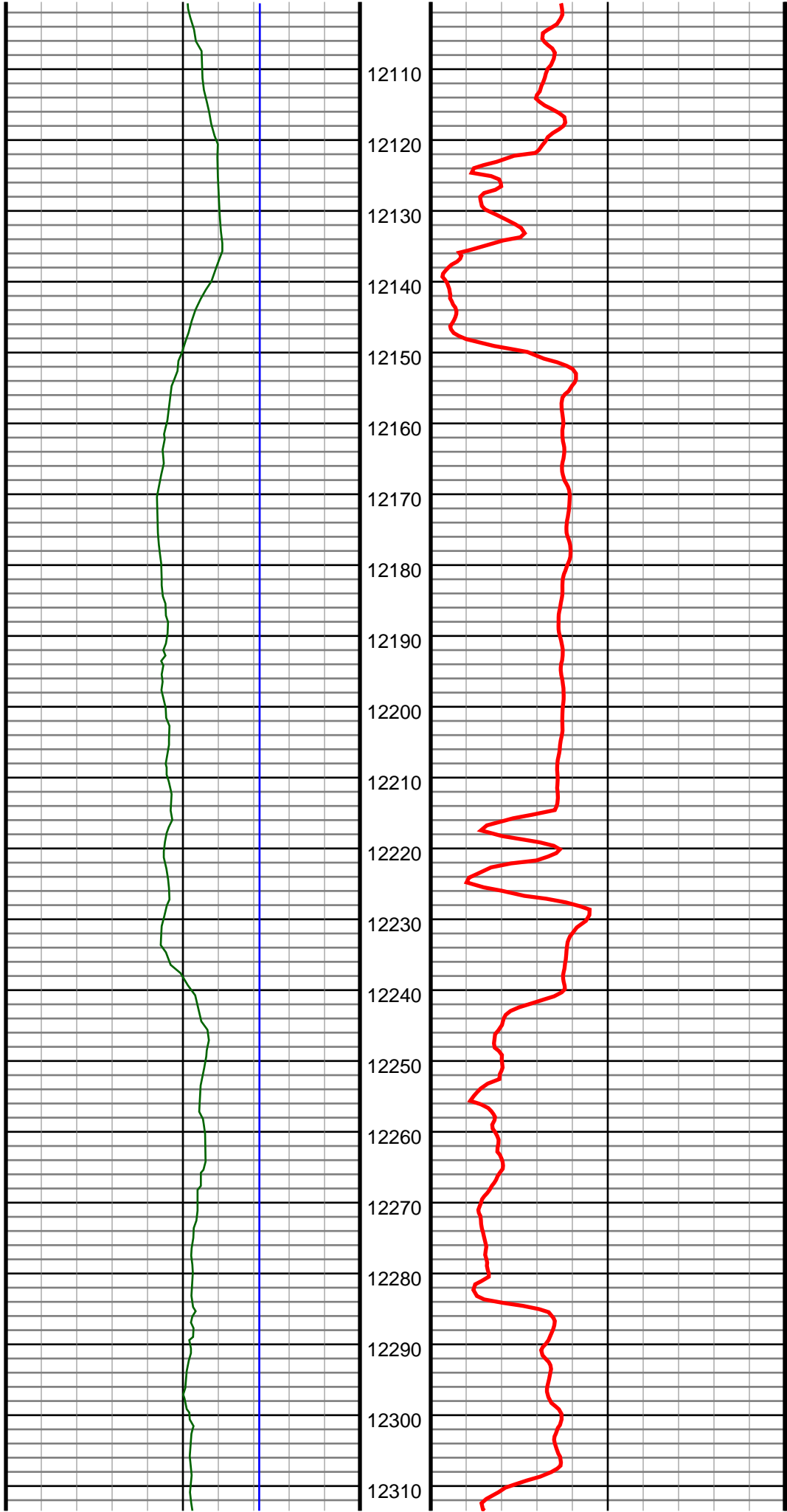

#136 MD(12163.00) Inc(90.3) Azm(270.0) TVD(6860.34)
VS(5353.02) NS(272.20) EW(-5346.73) TEMP(0.0)

#137 MD(12258.00) Inc(90.9) Azm(270.5) TVD(6859.35)
VS(5447.97) NS(272.61) EW(-5441.73) TEMP(0.0)

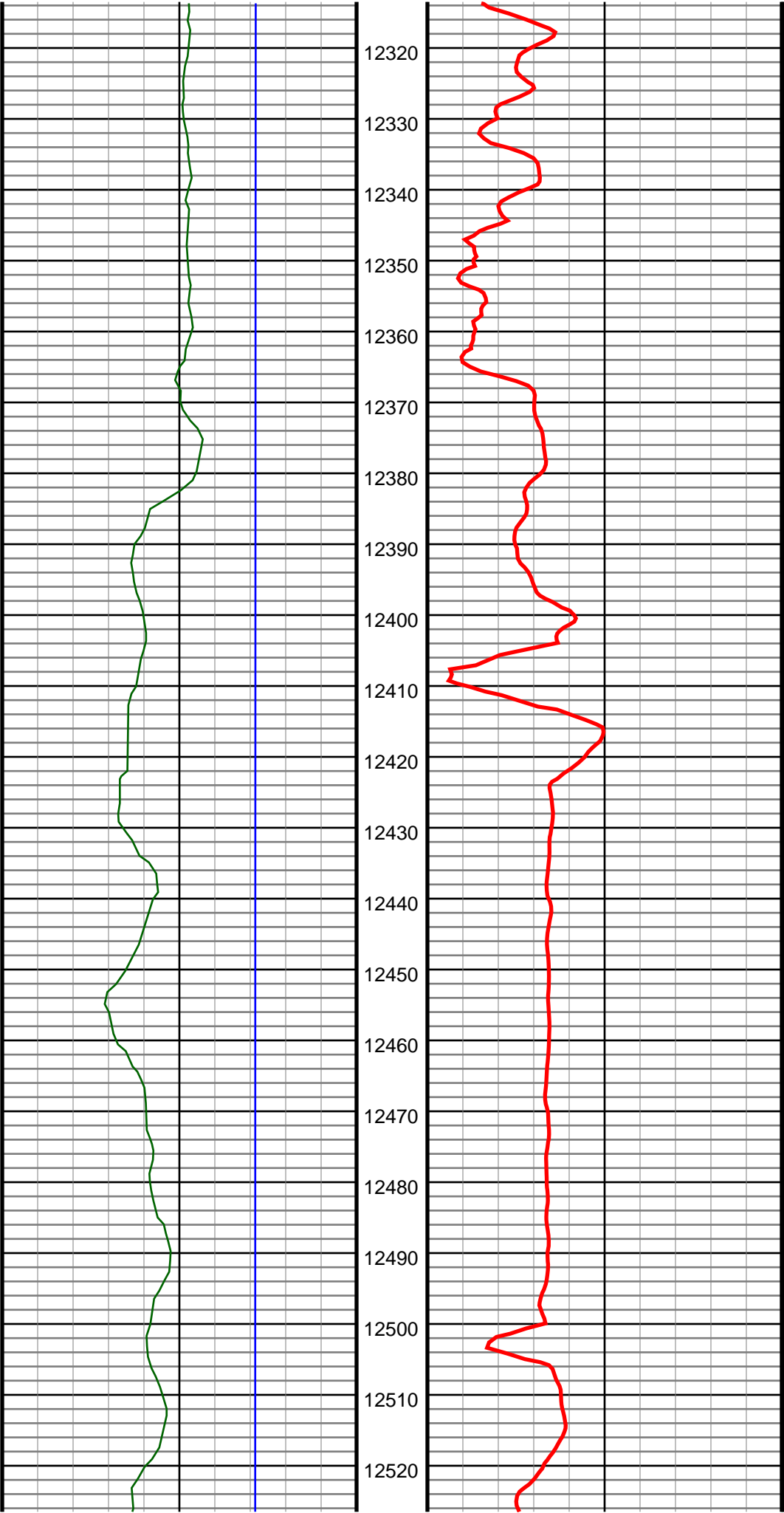

#138 MD(12352.00) Inc(90.8) Azm(269.8) TVD(6857.95)
VS(5541.91) NS(272.86) EW(-5535.72) TEMP(0.0)

#139 MD(12446.00) Inc(90.3) Azm(269.0) TVD(6857.05)
VS(5635.80) NS(271.88) EW(-5629.71) TEMP(0.0)

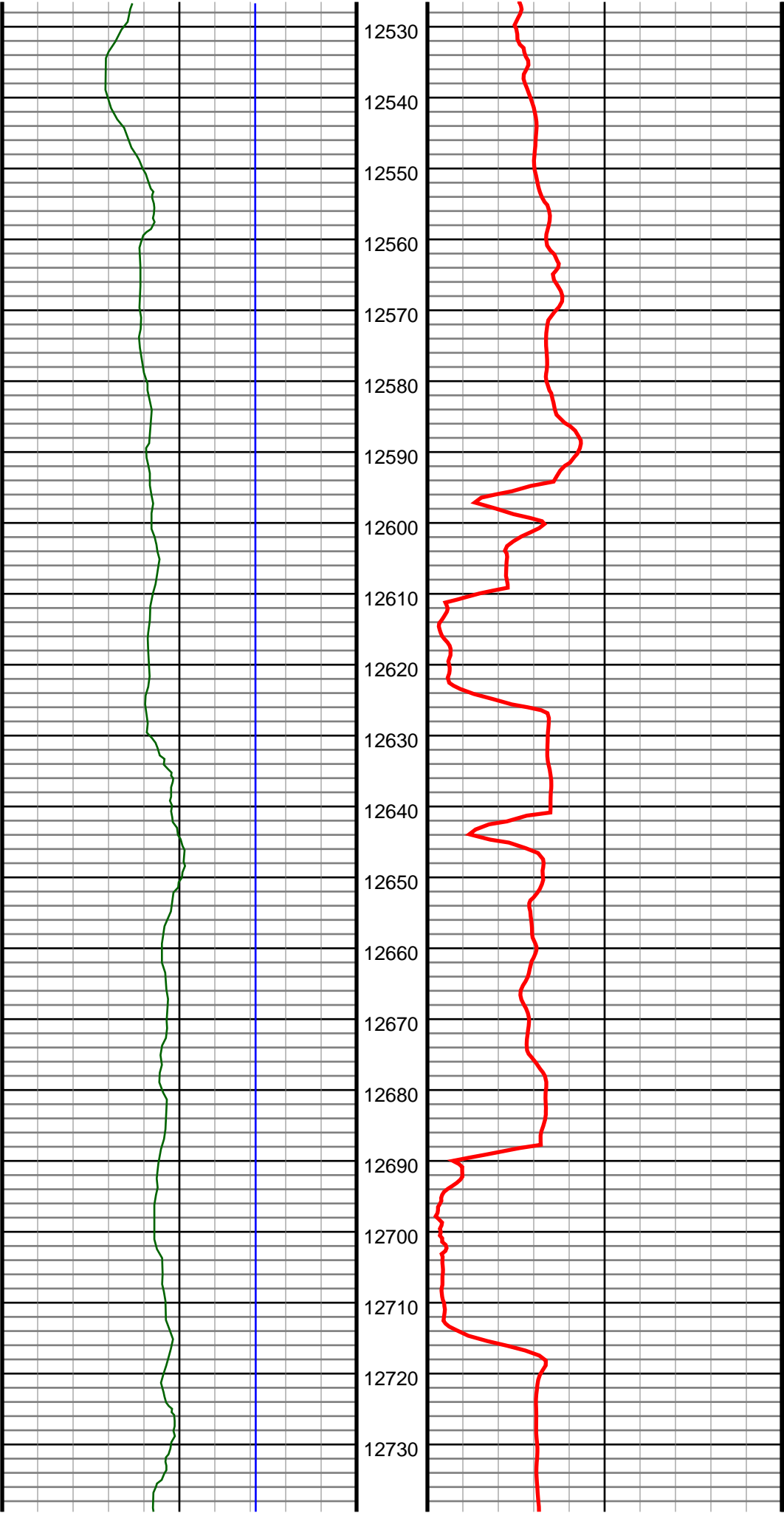

#140 MD(12540.00) Inc(90.1) Azm(268.3) TVD(6856.72)
VS(5729.64) NS(269.66) EW(-5723.68) TEMP(0.0)

#141 MD(12635.00) Inc(88.7) Azm(269.8) TVD(6857.72)
VS(5824.50) NS(268.09) EW(-5818.65) TEMP(0.0)

#142 MD(12730.00) Inc(90.3) Azm(268.1) TVD(6858.54)
VS(5919.35) NS(266.35) EW(-5913.63) TEMP(0.0)

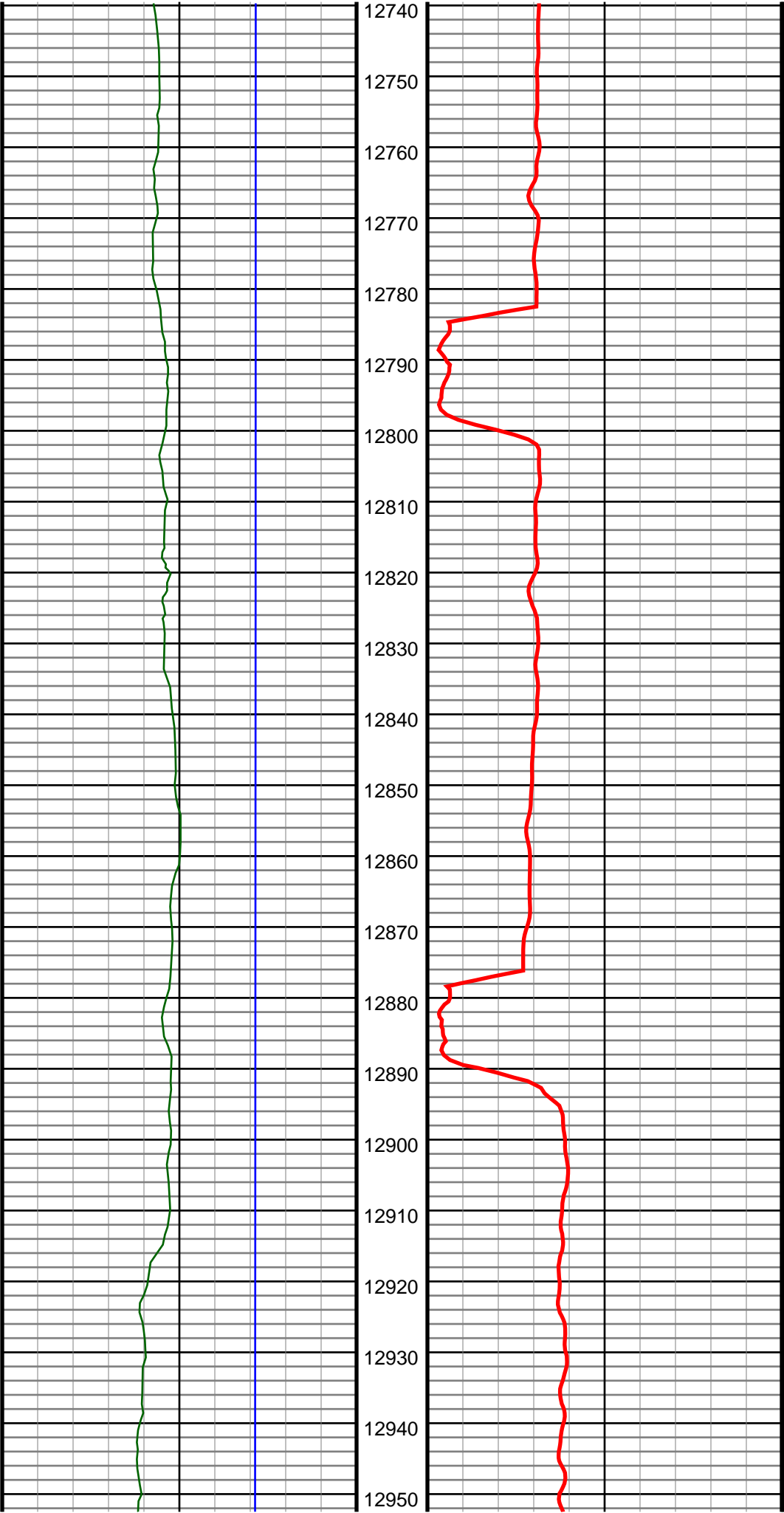

#143 MD(12824.00) Inc(90.2) Azm(270.2) TVD(6858.13)
VS(6013.23) NS(264.95) EW(-6007.61) TEMP(0.0)

#144 MD(12918.00) Inc(91.3) Azm(270.4) TVD(6856.90)
VS(6107.17) NS(265.44) EW(-6101.60) TEMP(0.0)

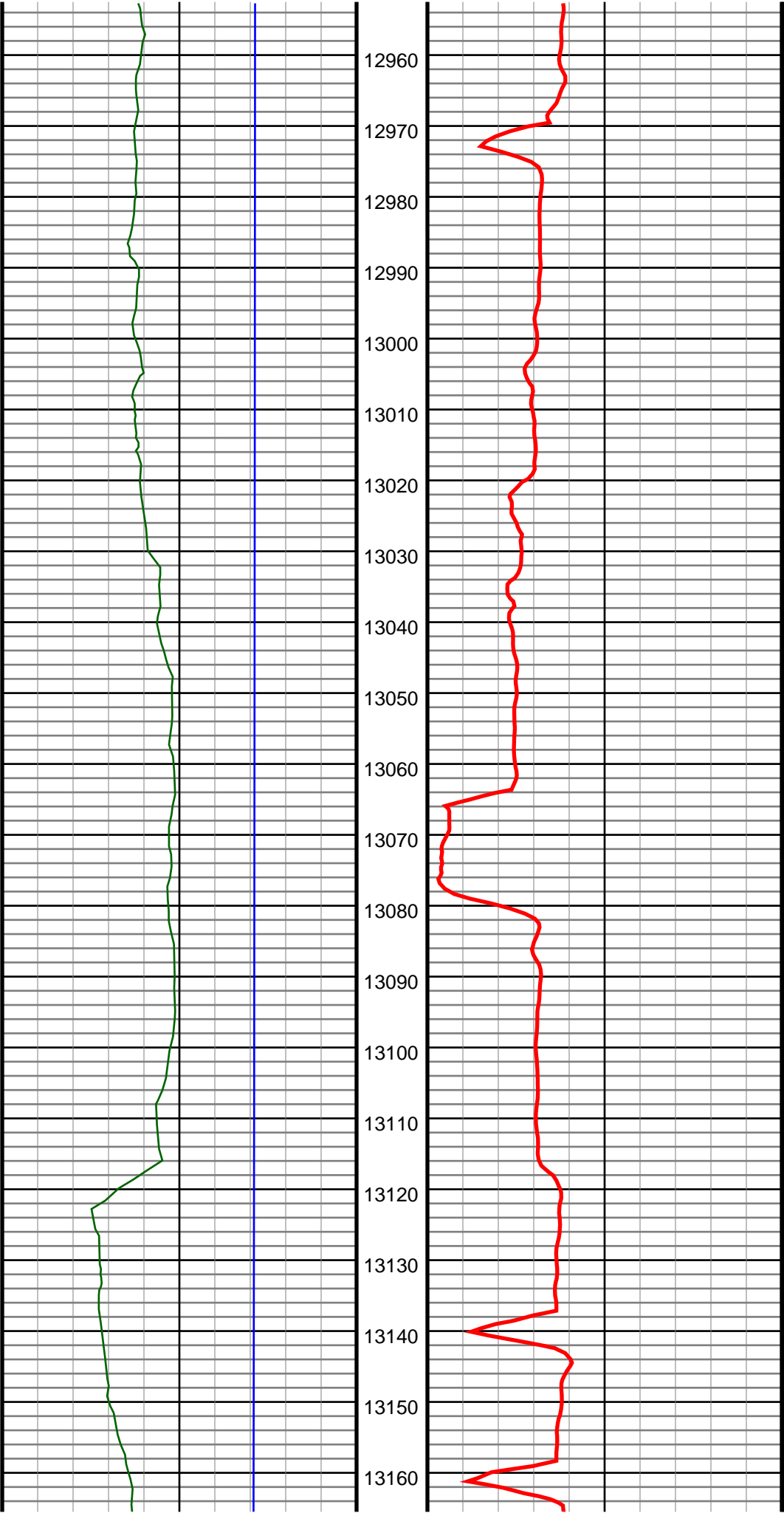

#145 MD(13012.00) Inc(90.6) Azm(267.9) TVD(6855.35)
VS(6201.03) NS(264.05) EW(-6195.57) TEMP(0.0)

#146 MD(13107.00) Inc(92.0) Azm(269.5) TVD(6853.19)
VS(6295.84) NS(261.89) EW(-6290.52) TEMP(0.0)

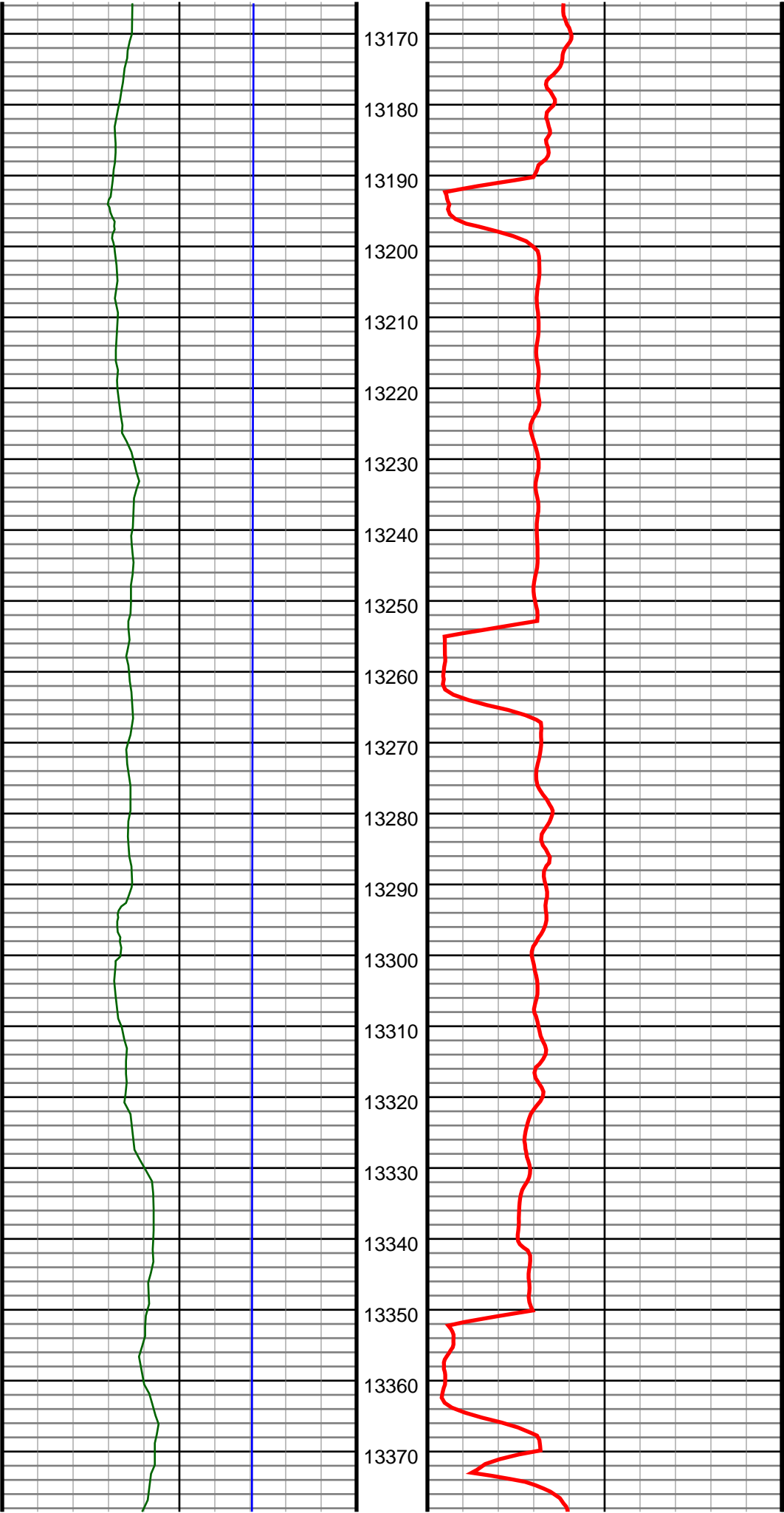

#147 MD(13202.00) Inc(92.2) Azm(268.6) TVD(6849.71)
VS(6390.65) NS(260.32) EW(-6385.44) TEMP(0.0)

#148 MD(13296.00) Inc(91.5) Azm(269.0) TVD(6846.67)
VS(6484.45) NS(258.35) EW(-6479.37) TEMP(0.0)

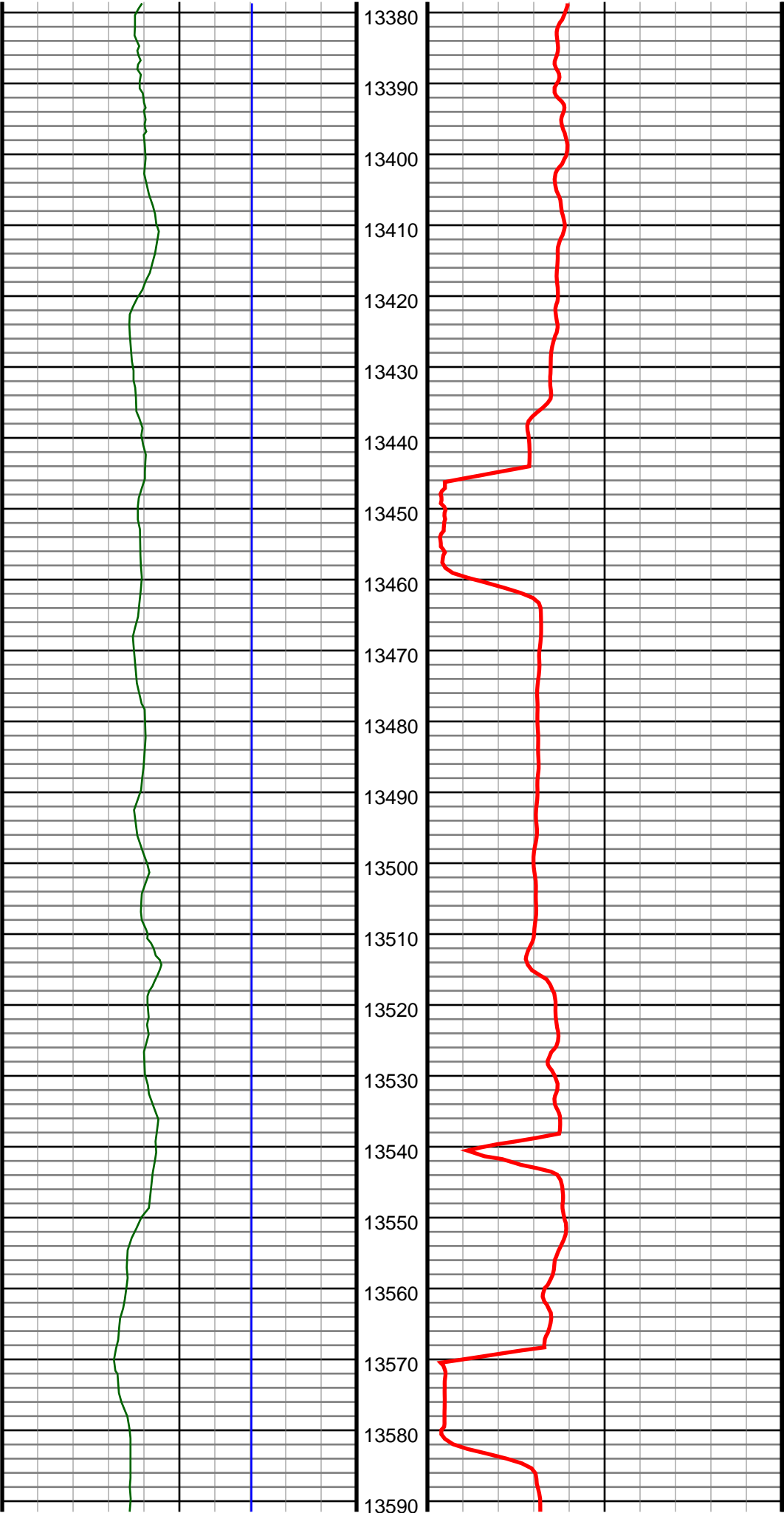

#149 MD(13391.00) Inc(89.8) Azm(268.6) TVD(6845.60)
VS(6579.29) NS(256.36) EW(-6574.34) TEMP(0.0)

#150 MD(13485.00) Inc(91.0) Azm(269.3) TVD(6844.94)
VS(6673.15) NS(254.64) EW(-6668.32) TEMP(0.0)

#151 MD(13580.00) Inc(90.4) Azm(269.3) TVD(6843.78)
VS(6768.04) NS(253.48) EW(-6763.30) TEMP(0.0)

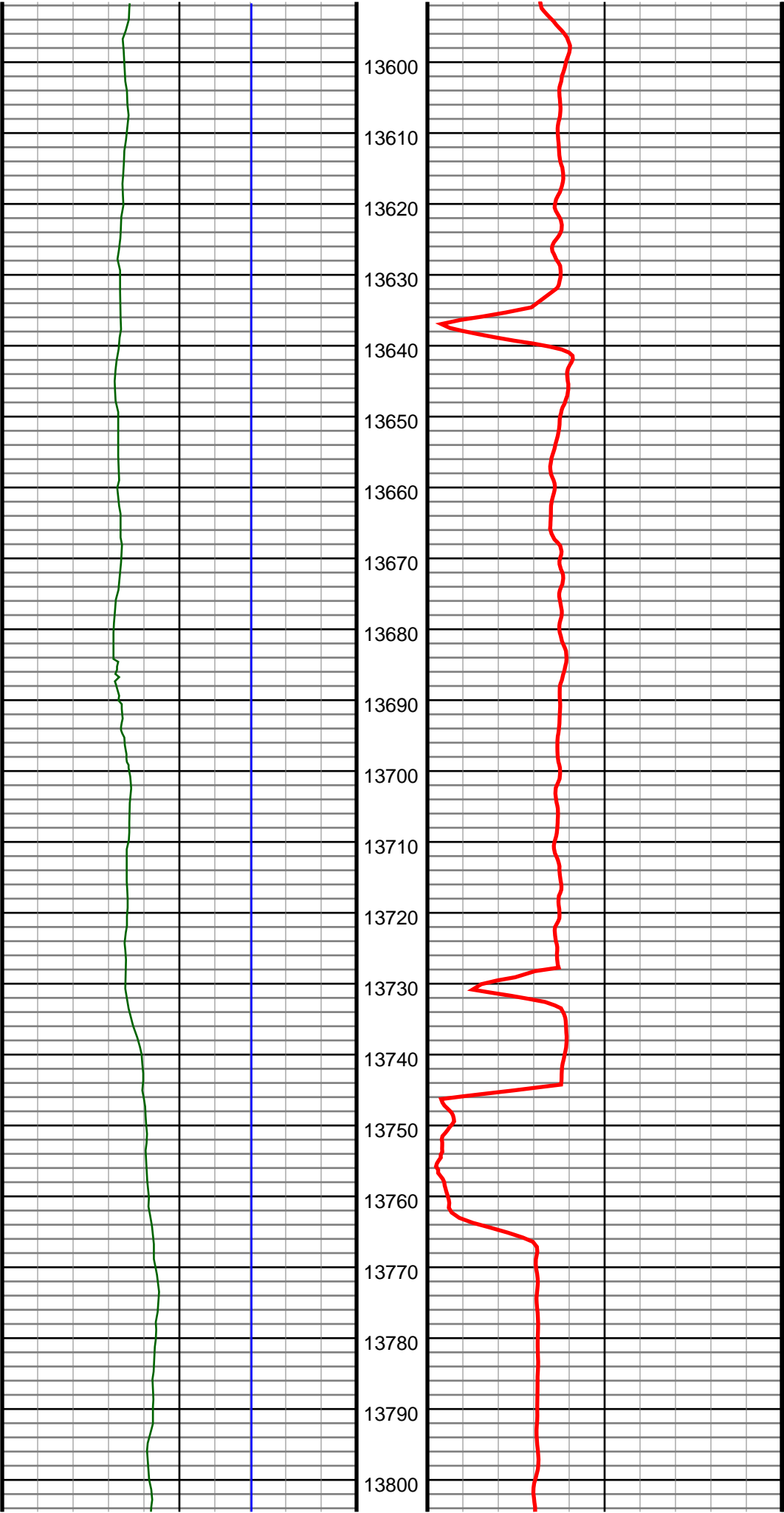

#152 MD(13674.00) Inc(89.8) Azm(268.8) TVD(6843.62)
VS(6861.91) NS(251.92) EW(-6857.29) TEMP(0.0)

#153 MD(13768.00) Inc(89.7) Azm(269.3) TVD(6844.03)
VS(6955.78) NS(250.36) EW(-6951.27) TEMP(0.0)

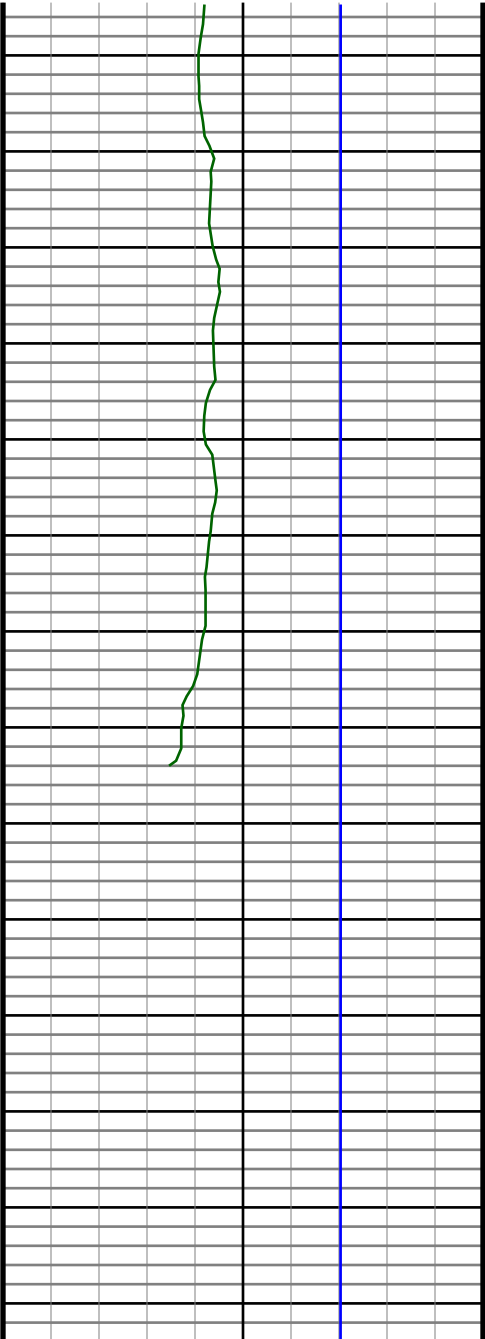

13810
13820
13830
13840
13850
13860
13870
13880
13890
13900
13910
13920
13930
13940

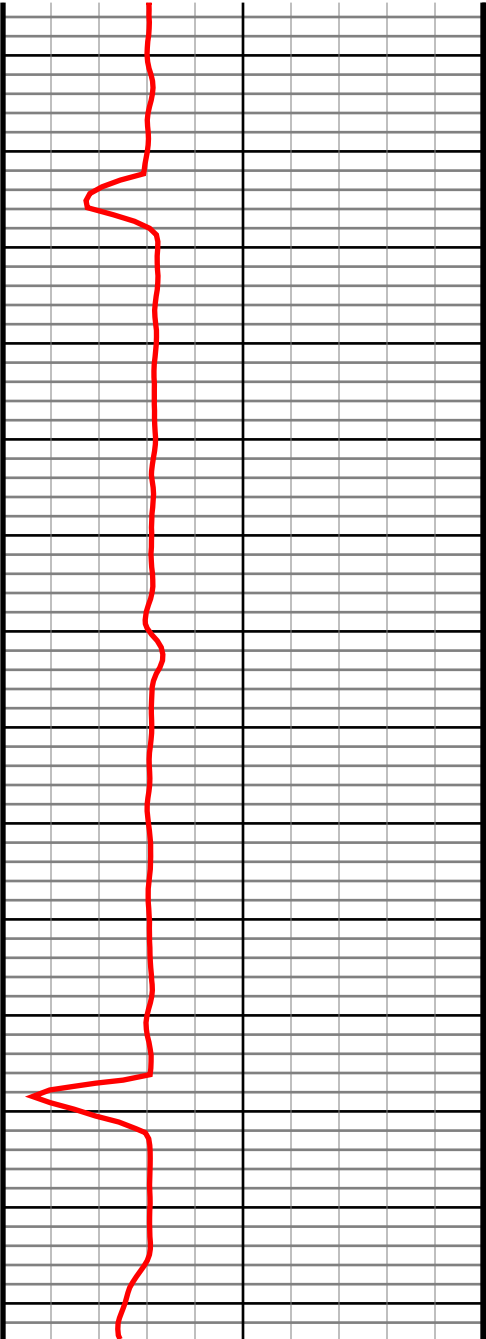

#154 MD(13861.00) Inc(90.0) Azm(270.0) TVD(6844.27)
VS(7048.70) NS(249.79) EW(-7044.27) TEMP(0.0)

#155 MD(13889.00) Inc(90.3) Azm(269.5) TVD(6844.20)
VS(7076.68) NS(249.67) EW(-7072.27) TEMP(0.0)

