



**CEMENT BOND LOG**  
**FINAL PRINT**

**Company** Encana Oil & Gas Inc.

**WEL  
SELTZER UNIT**

Field Wattenberg

County Weld State Colorado

Location: API #: 05-123-10490

**990' FSL & 990 FELL**

SEC 34 TWP 1N RGE 67W

Permanent Datum GROUND LEVEL Elevation 5047

Log Measured From K.K.B. 15

## Drilling Measured From RIG KELLY BUSHING

### Elevation

K. B. 5062

604

[illegible]

06-29-2015

ONE	
ONE	

	7705'
--	-------

7705	CLIPFACE
------	----------

6.25<sup>11</sup>

	H2O
--	-----

--	--

[illegible]

D-6 PROB1

MEAD	
C SEIP	

THE OFFICER

Whole Record	From	To
--------------	------	----



[illegible]

SIZE	6-5 1/2" H
AAA	
3	

4-12 <sup>n</sup>	31
-------------------	----

--	--

Sensor	Offset (ft)	Schematic	Description	Length (ft)	O.D (in)	Weight (lb)
			CENT-Probe169 Probe Long 1 11/16" Centralizer	3.30	1.69	5.00
COL	12.90					
GR	9.50		CBL_PR635-Probe169 (PRO1) Probe 1 11/16" Dual Receiver / Gamma Ray / COL	11.33	1.69	55.00
WVF3FT	7.72					
WVF5FT	6.72					
WVFSYNC	3.30		CENT-Probe169 Probe Long 1 11/16" Centralizer	3.30	1.69	5.00

Database File encana e unit1.db  
 Dataset Pathname pass3  
 Presentation Format cbl4inpl  
 Dataset Creation Mon Jun 29 14:53:02 2015  
 Charted by Depth in Feet scaled 1:600

0	Gamma Ray	150		Amplitude X5	150	VDL	1200	150	SIGNATURE	1200
5	BONDIX	0.5		0 (mV)	24					
				Amplitude						
				0 (mV)	120					
				TT3FT						
				1200 (usec)	200					
				Travel Time X10						
				300 (usec)	200					

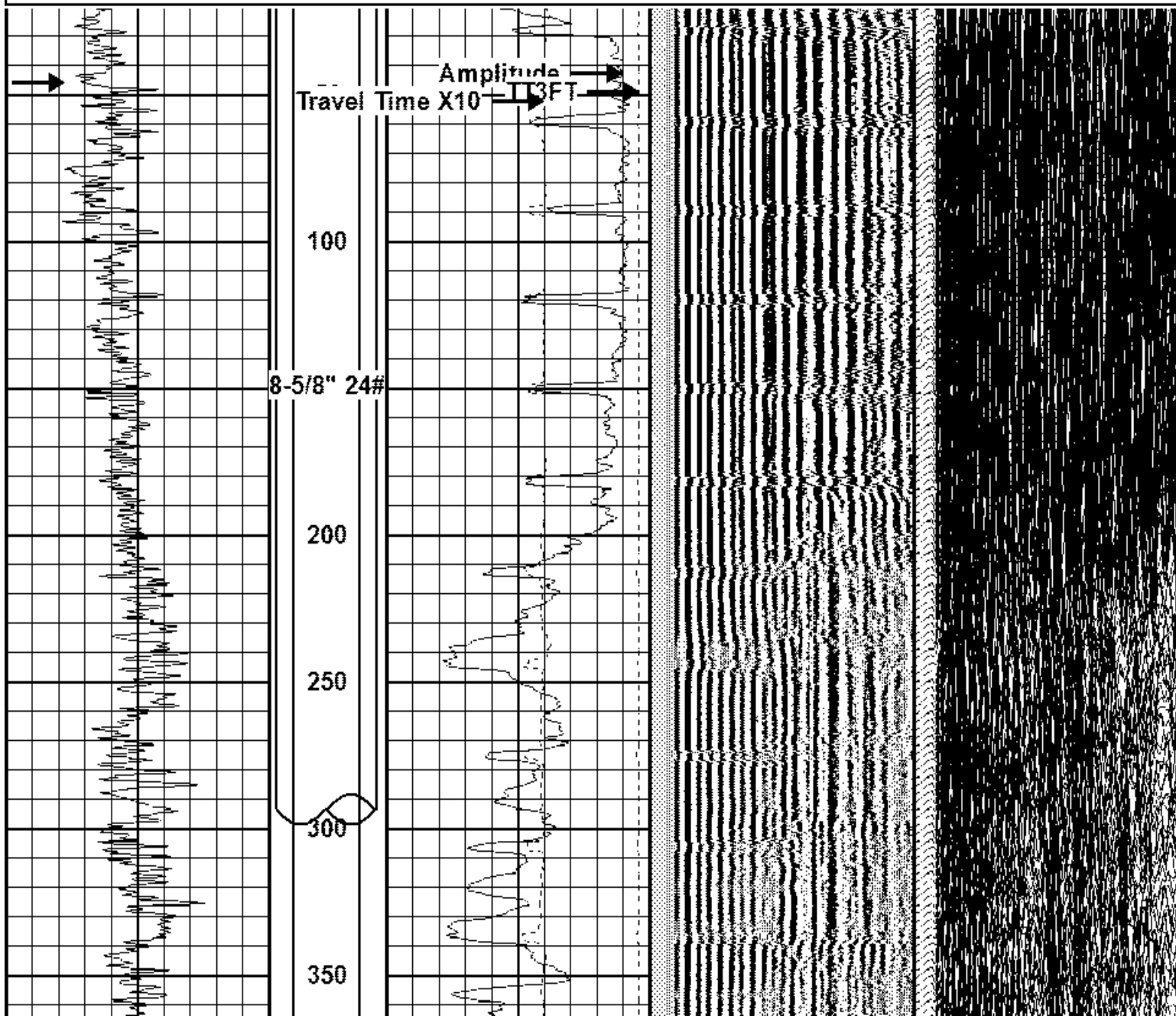

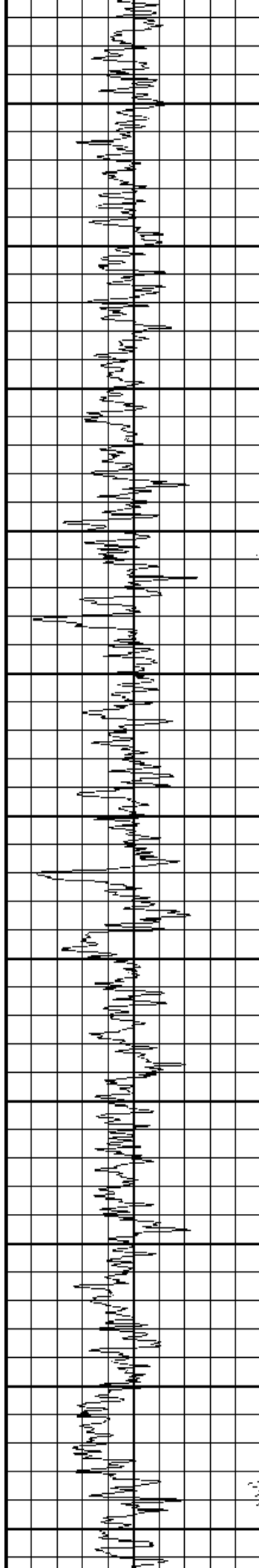

400

450

500

550

600

650

700

750

800

850

900

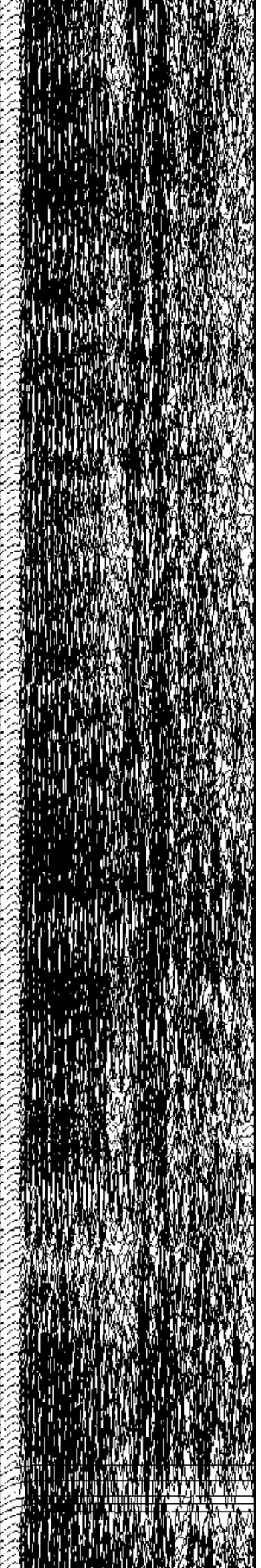
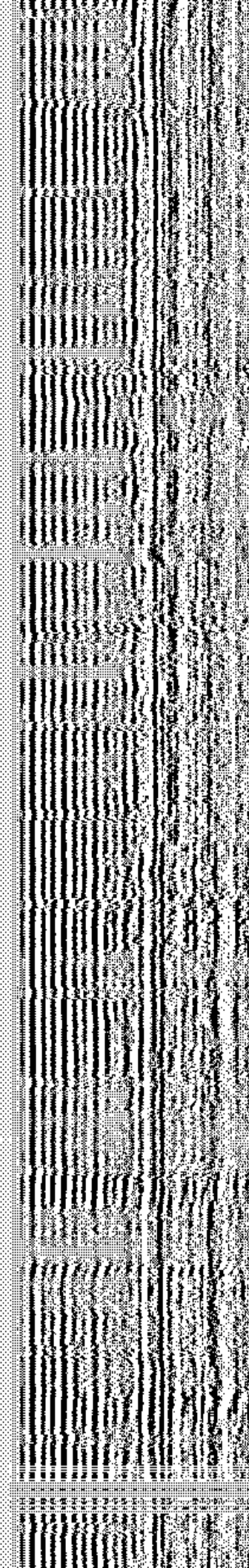
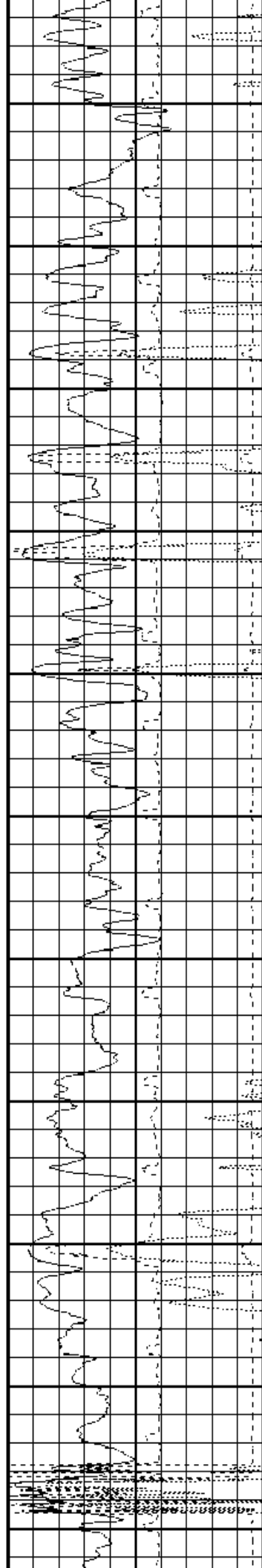

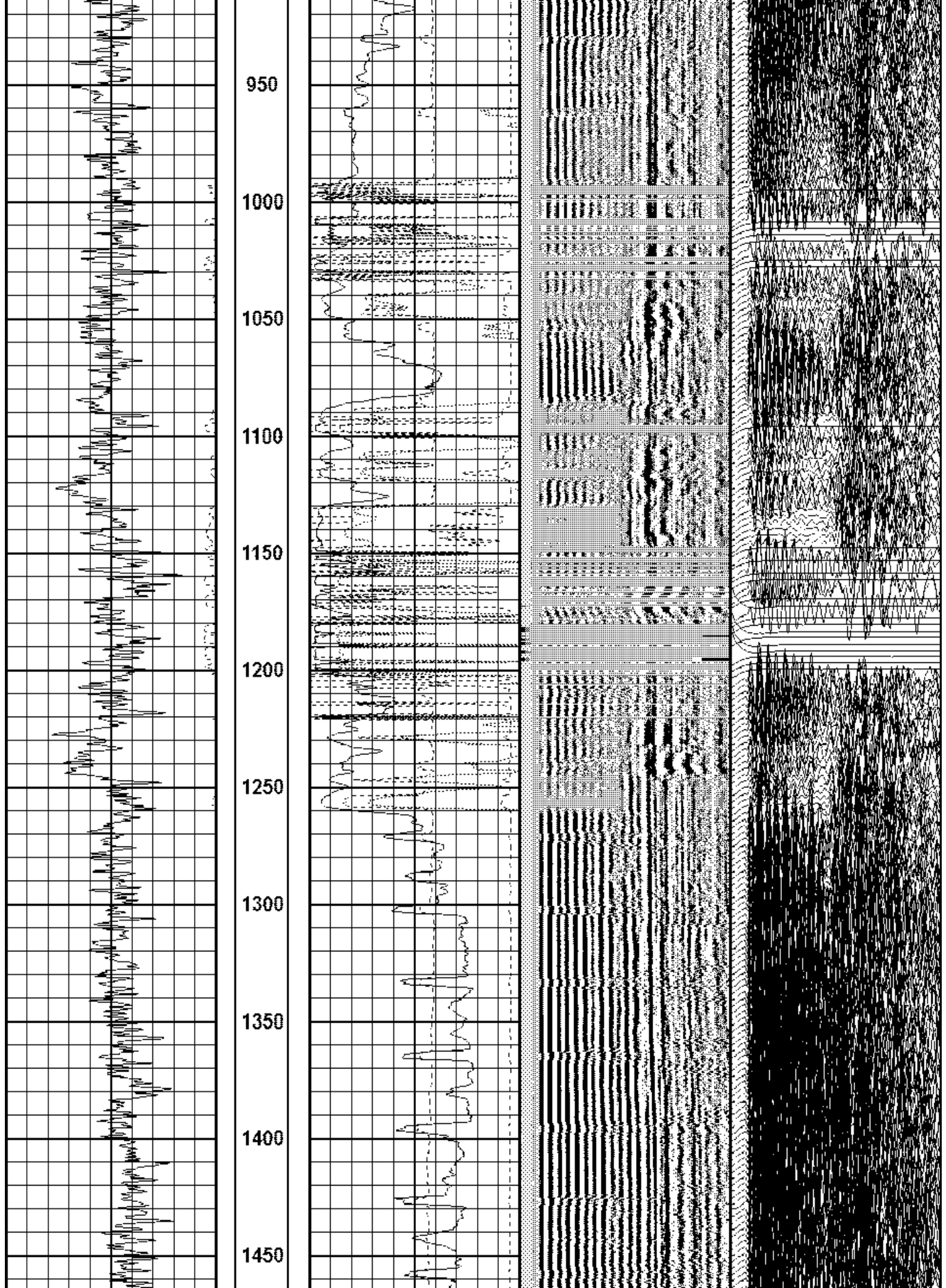

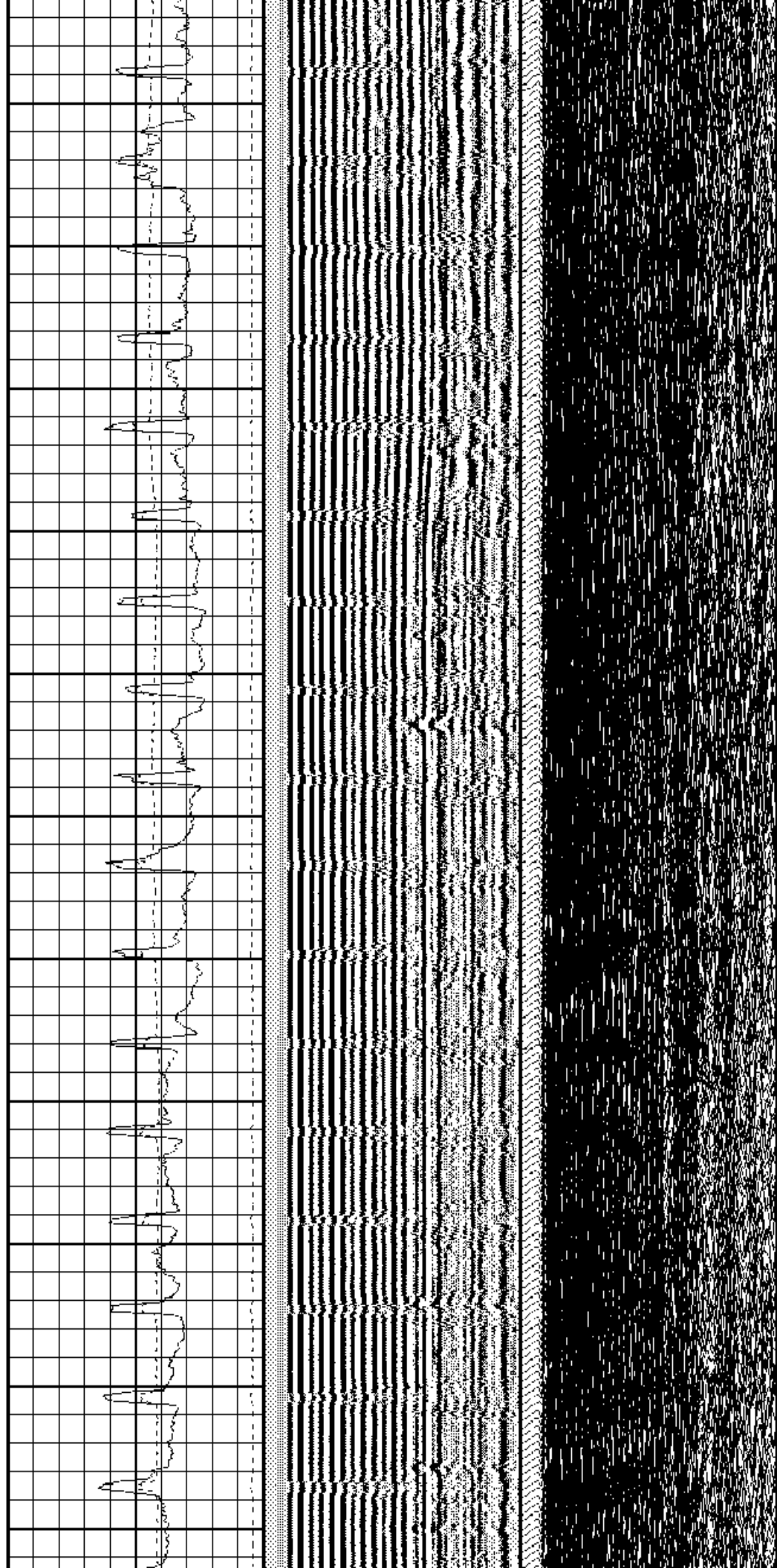
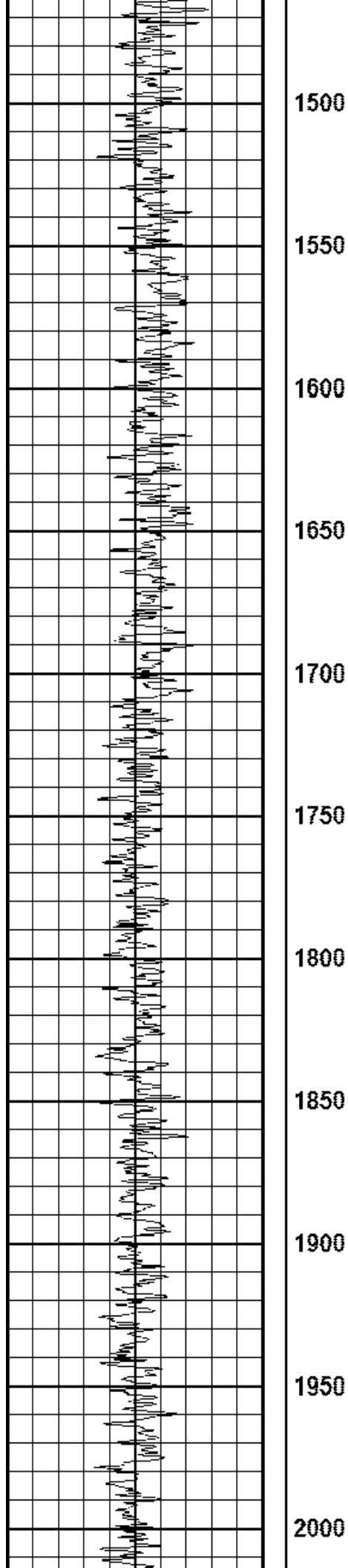

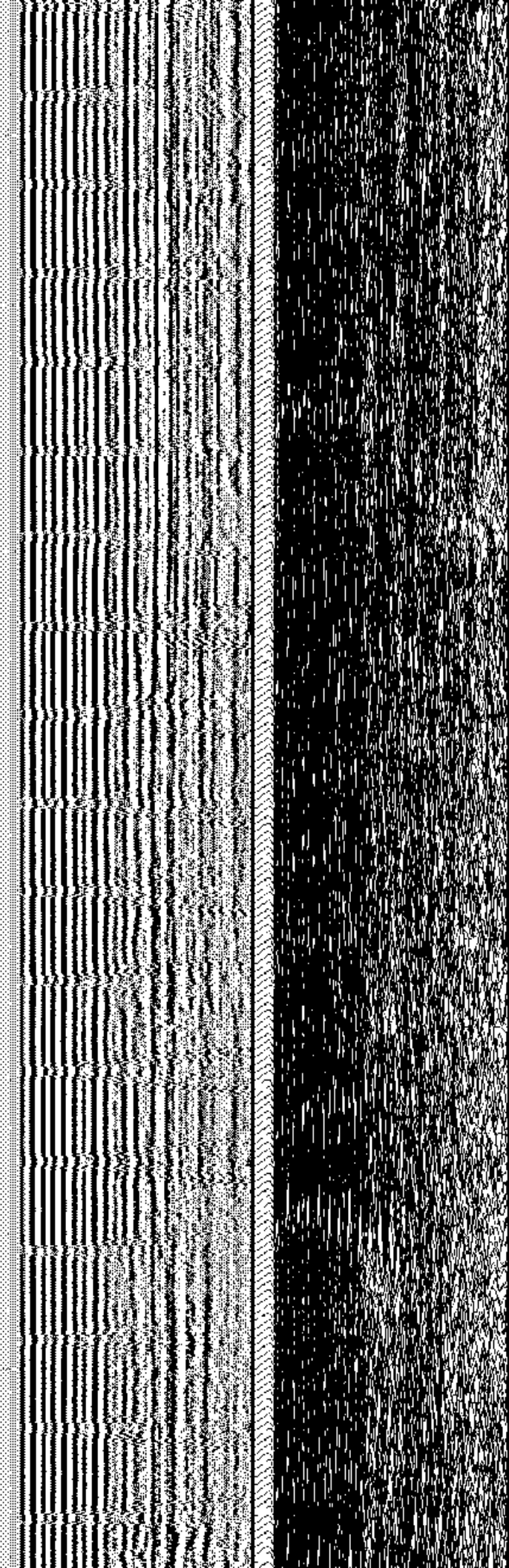
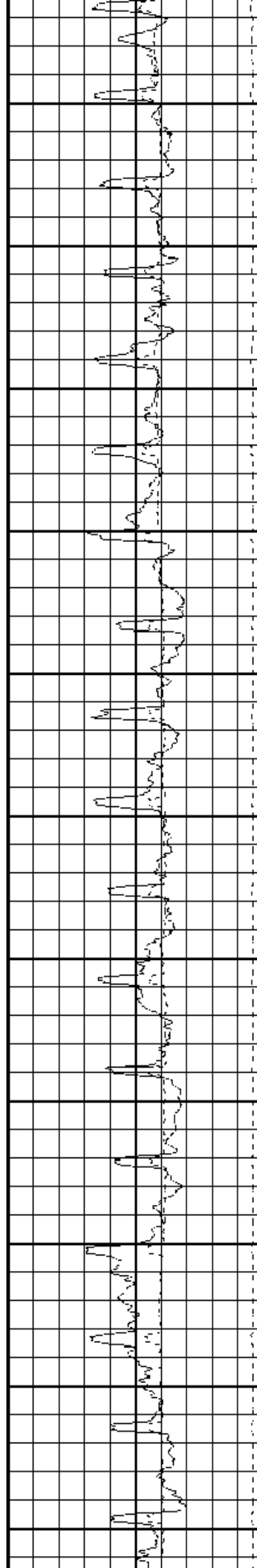
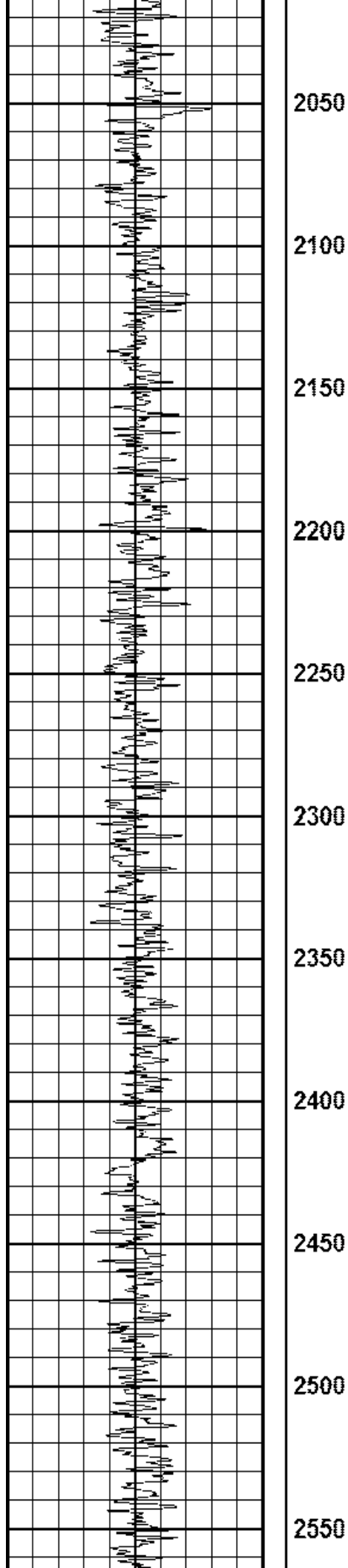



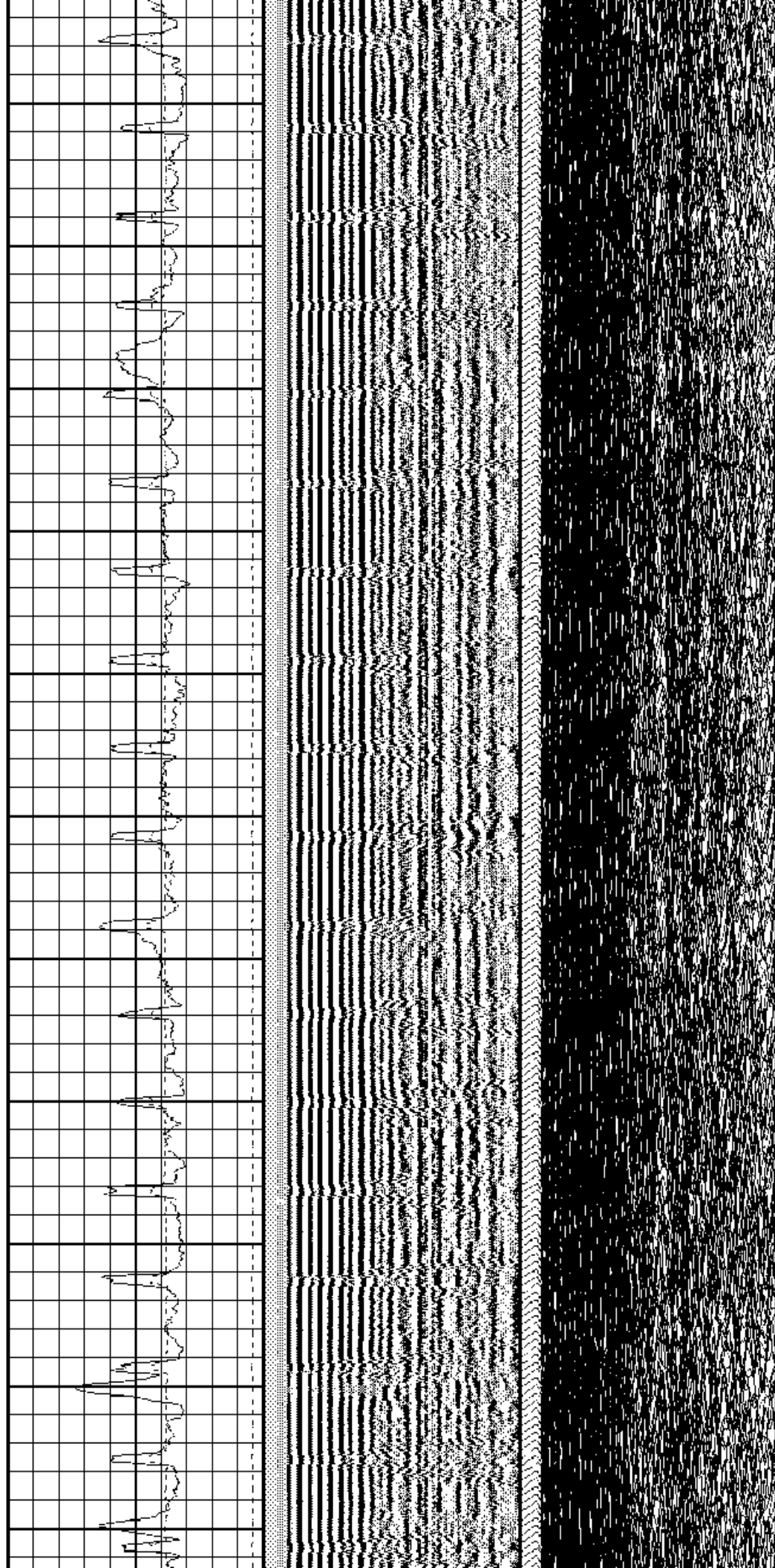
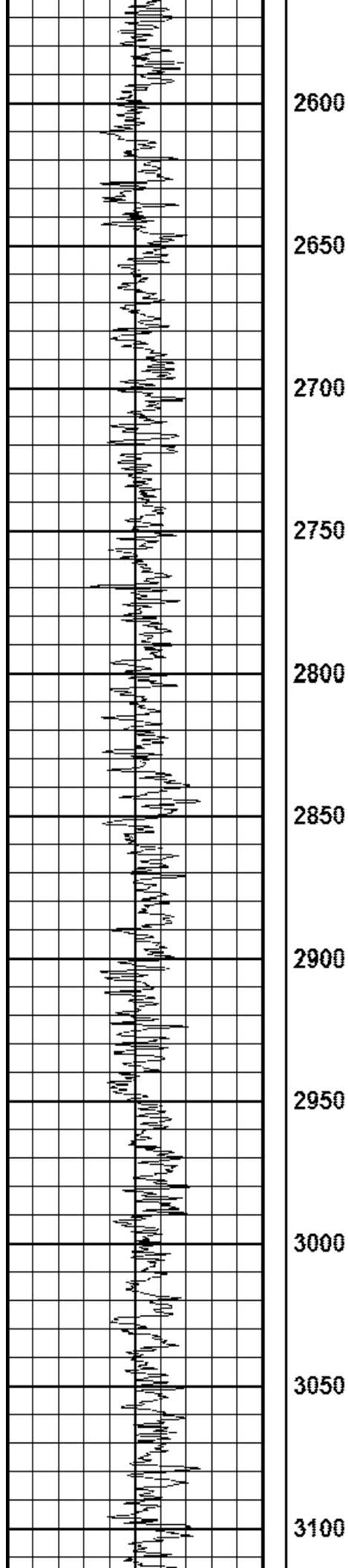



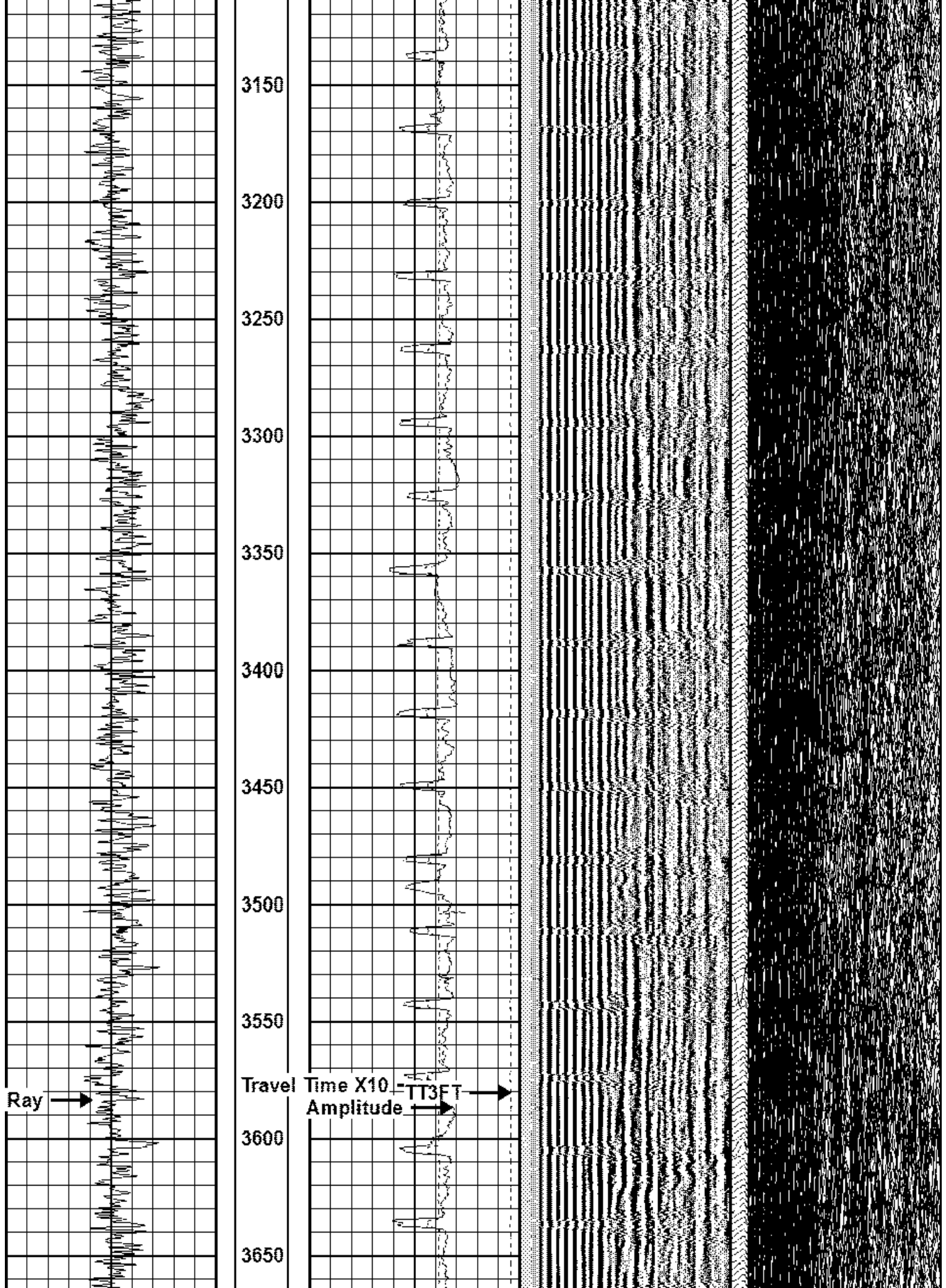

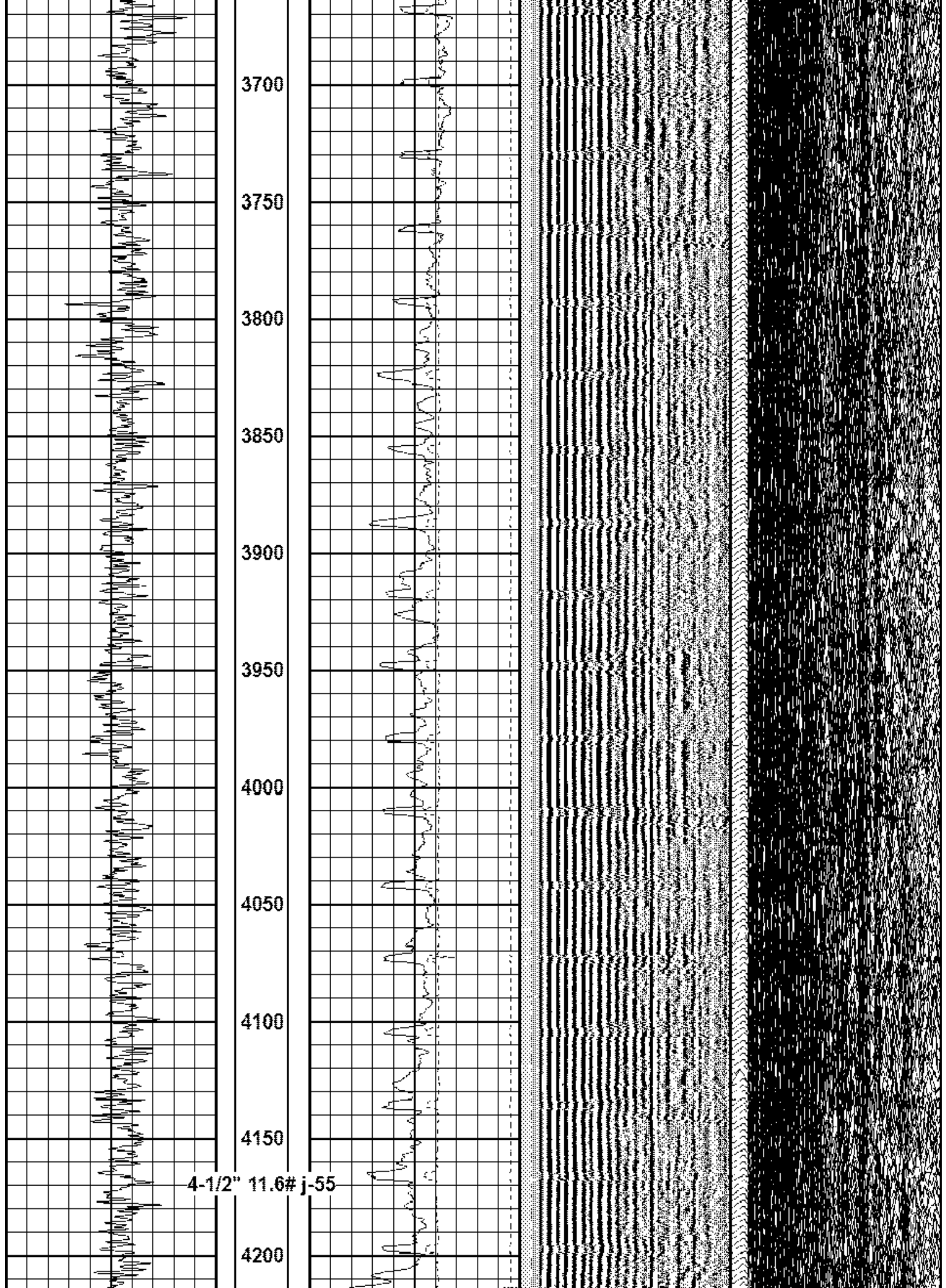

4-1/2" 11.6# j-55

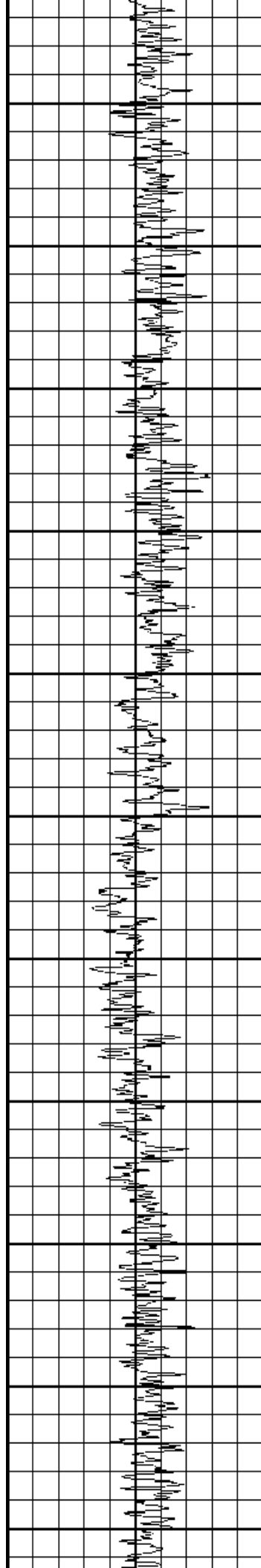

4250

4300

4350

4400

4450

4500

4550

4600

4650

4700

4750

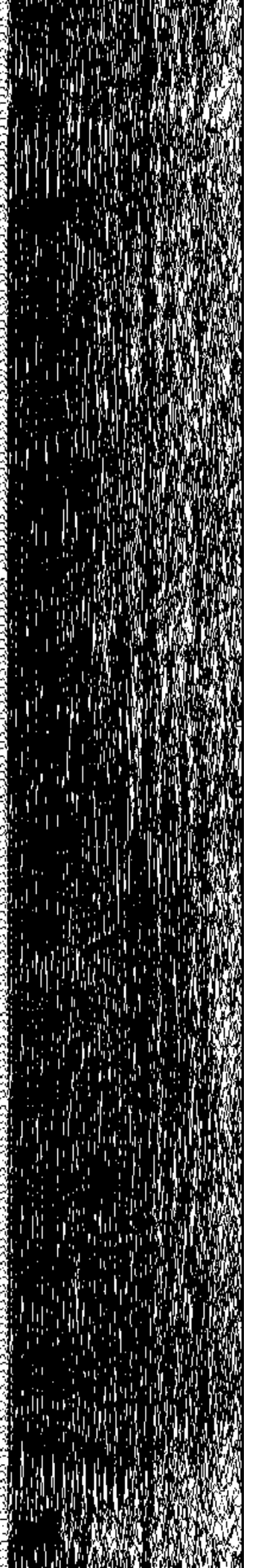
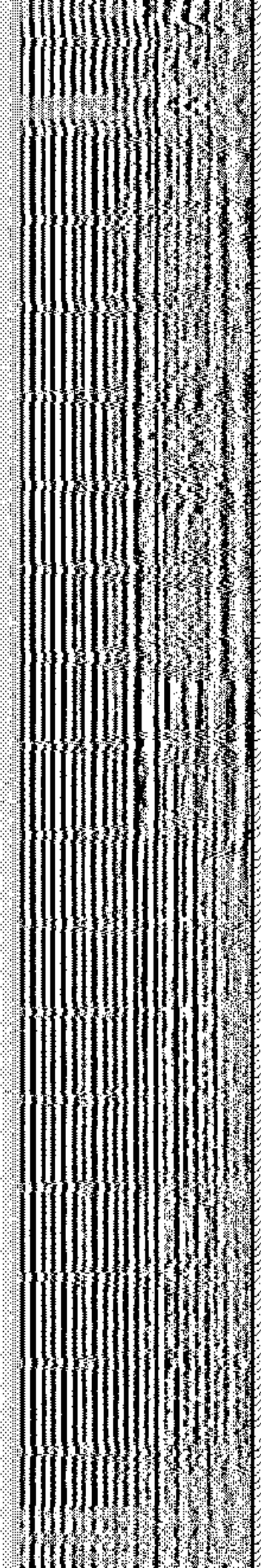
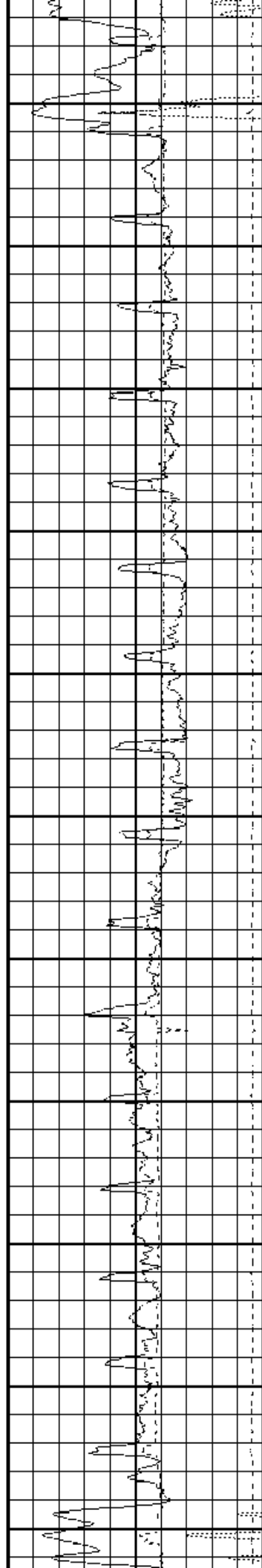

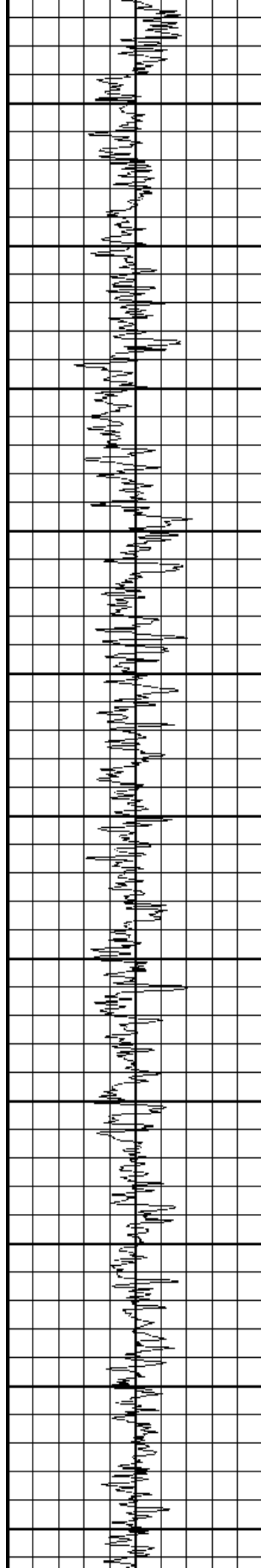

4800

4850

4900

4950

5000

5050

5100

5150

5200

5250

5300

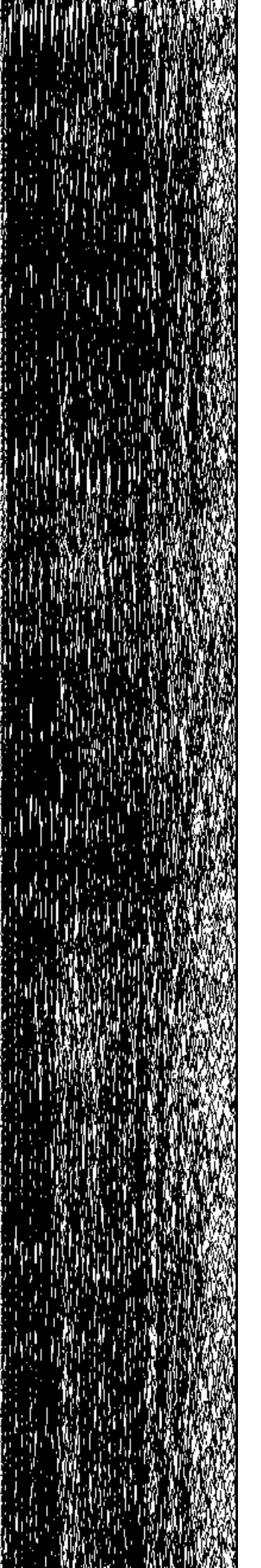
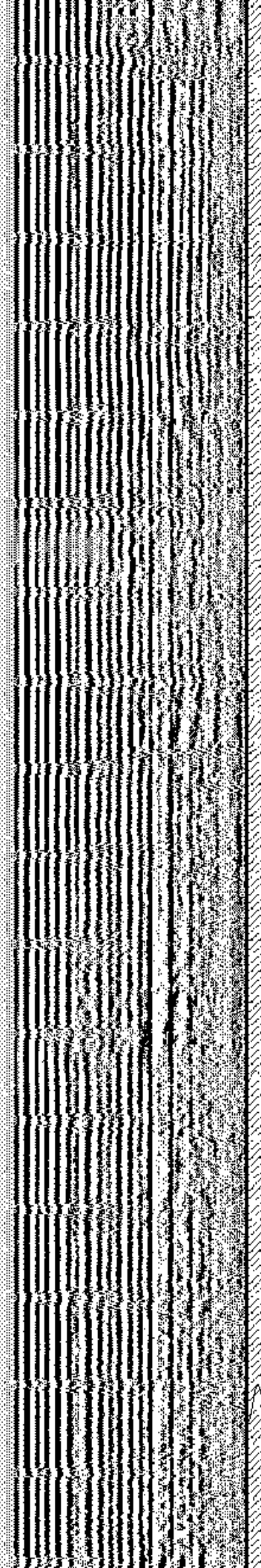
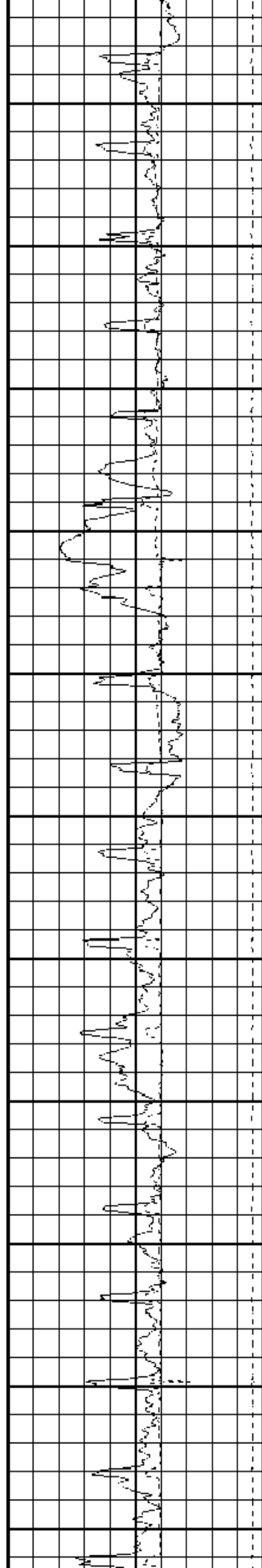

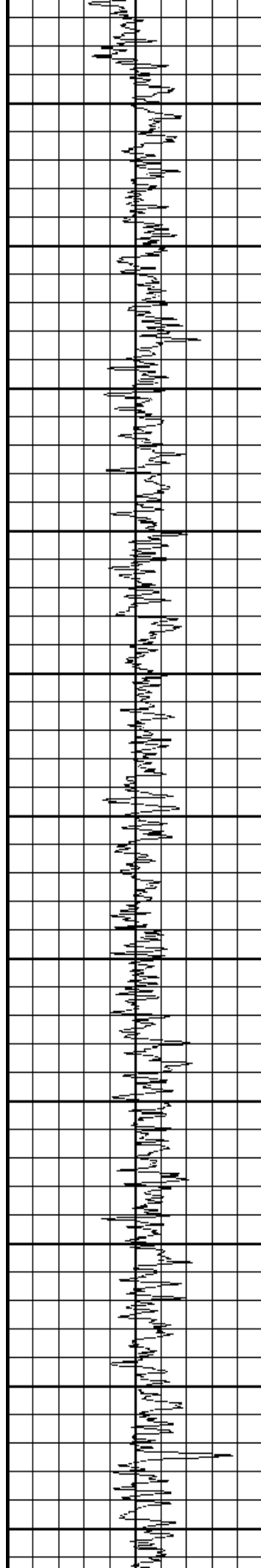

5350

5400

5450

5500

5550

5600

5650

5700

5750

5800

5850

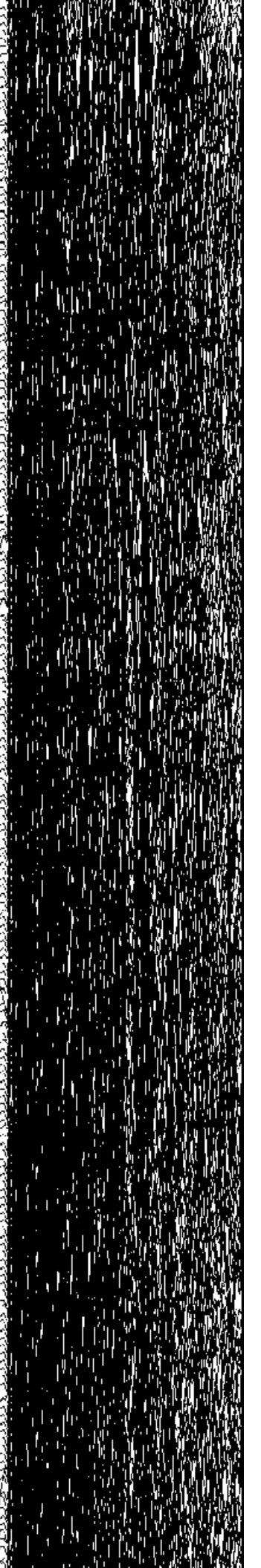
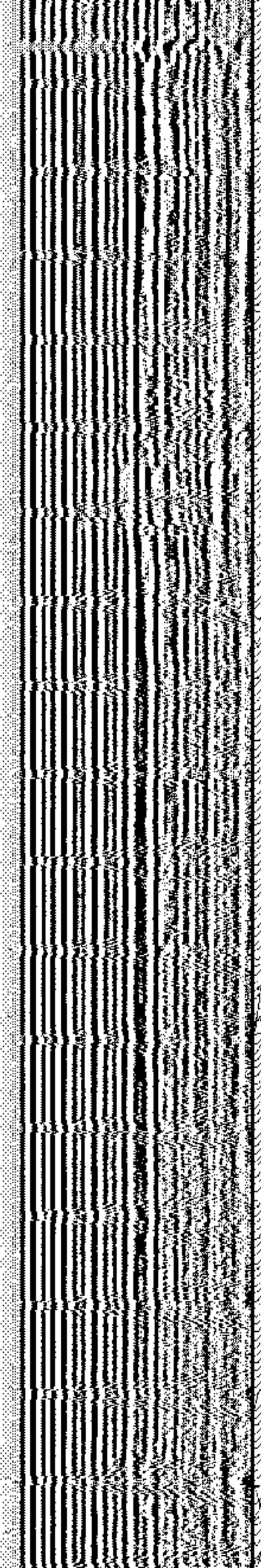
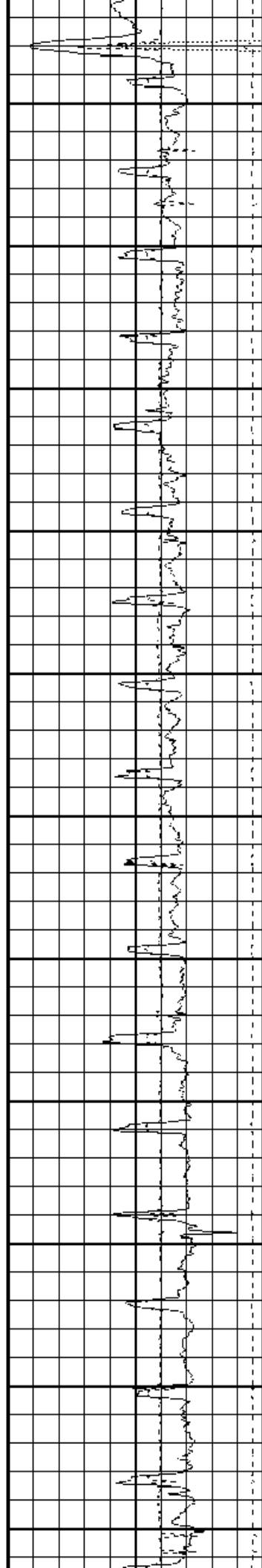

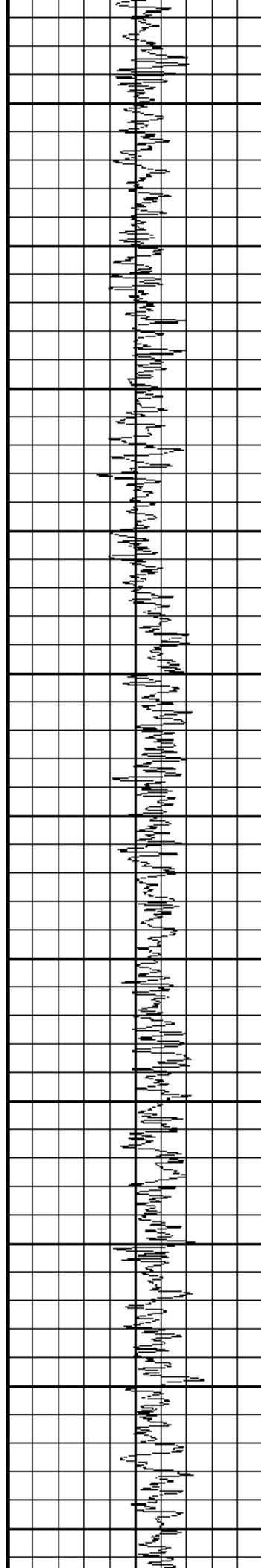

5900

5950

6000

6050

6100

6150

6200

6250

6300

6350

6400

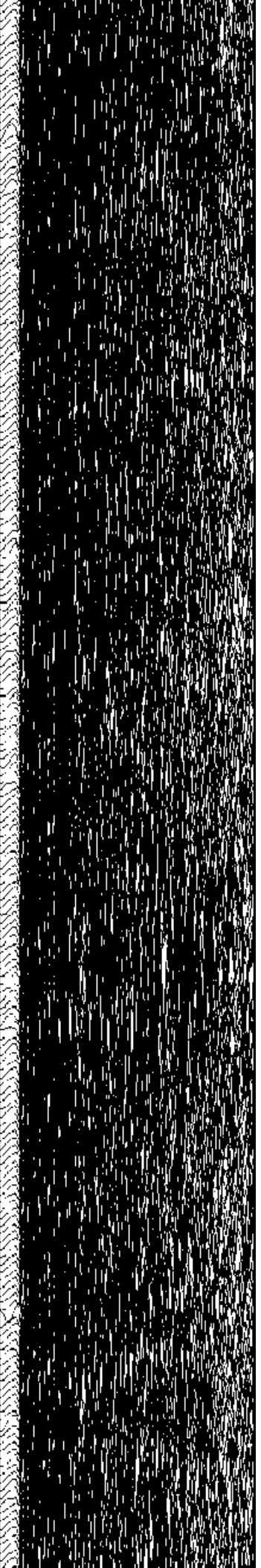
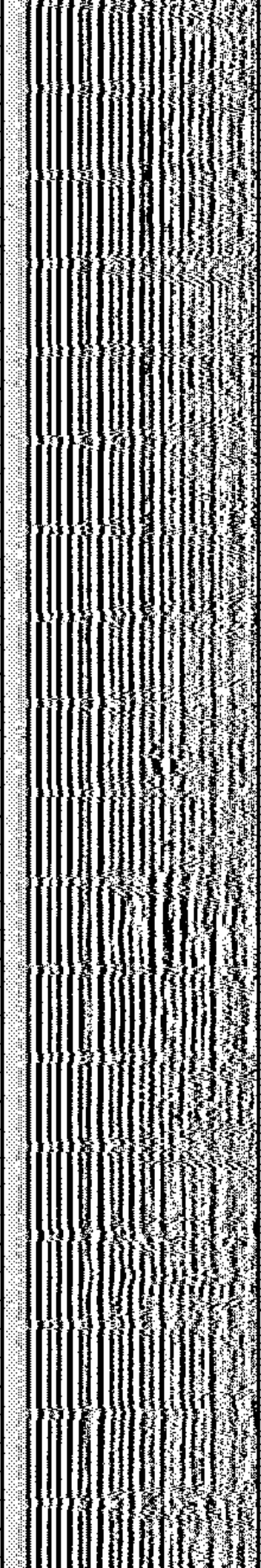
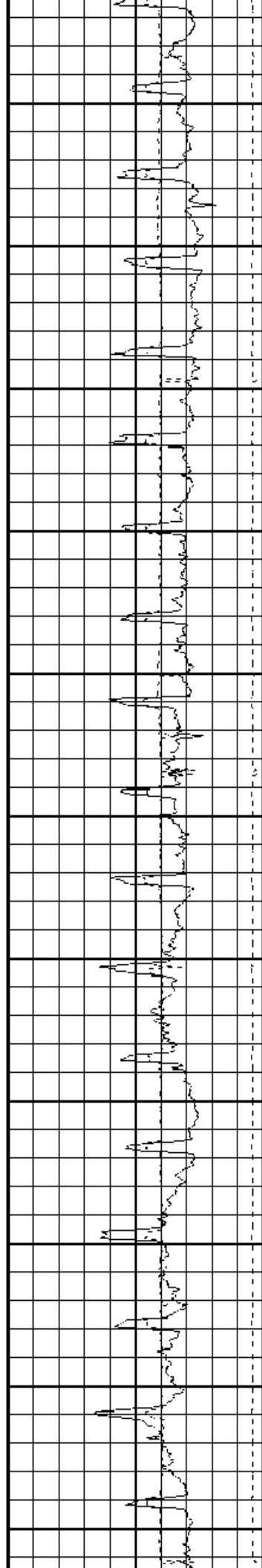



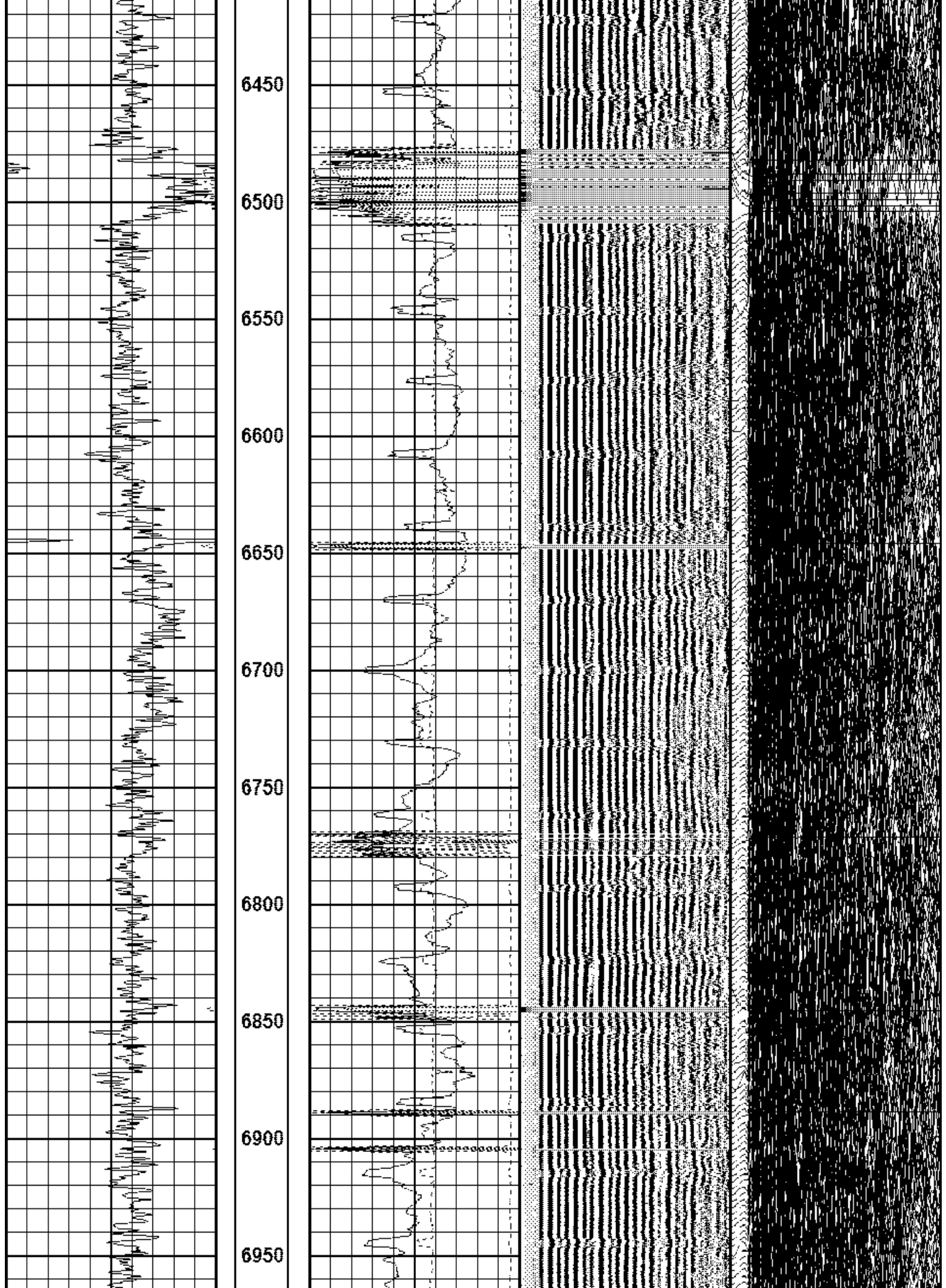



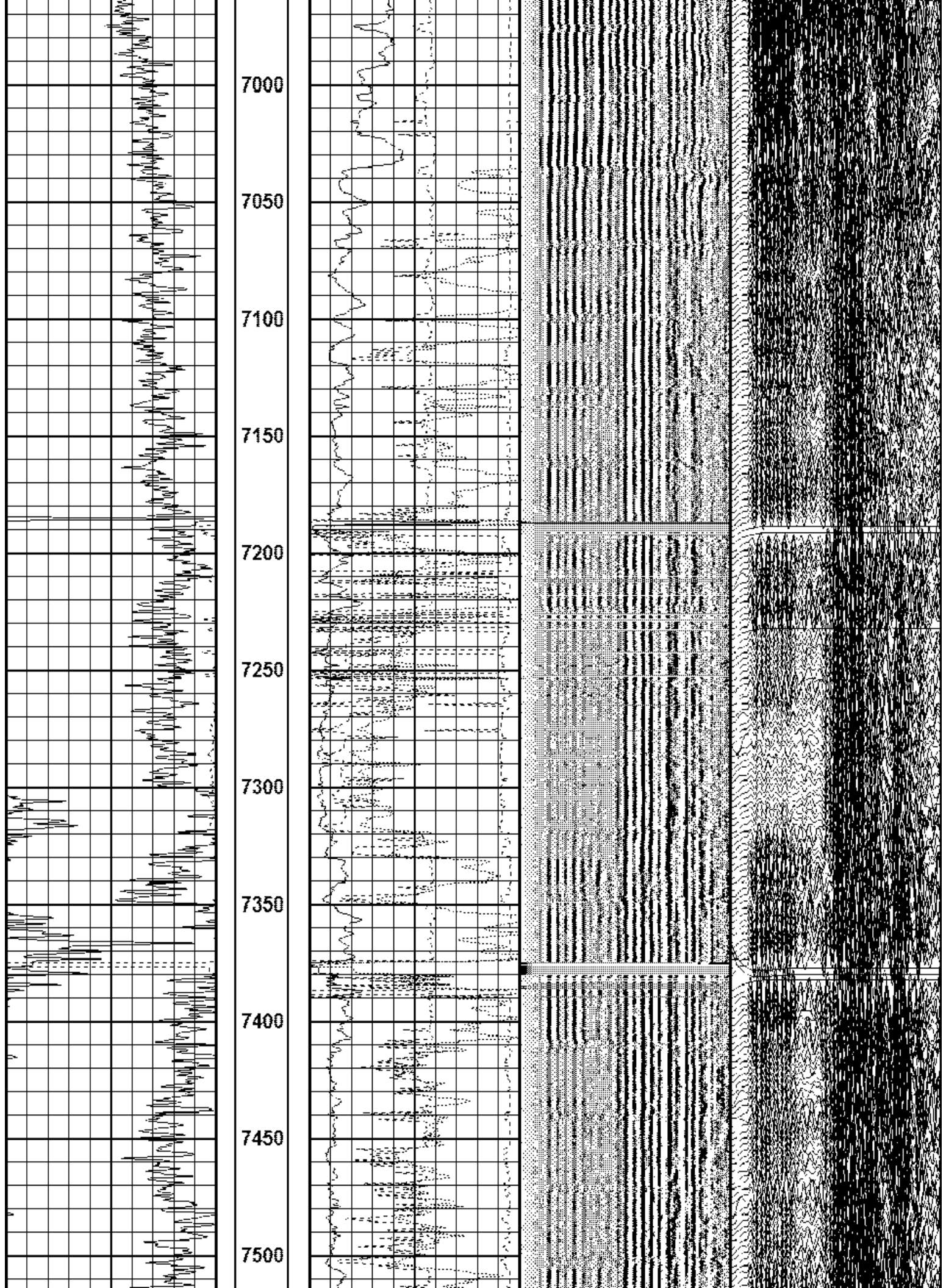

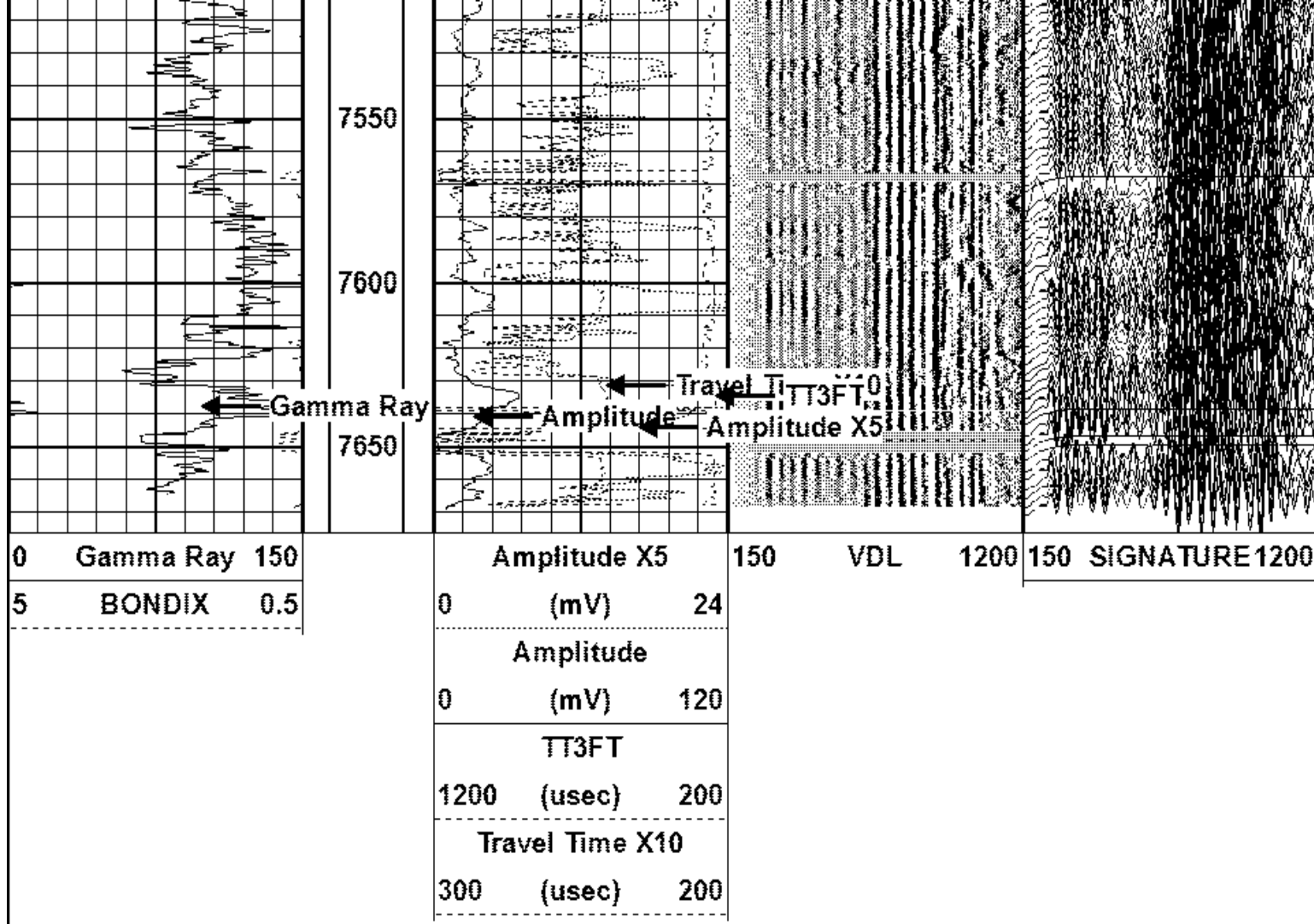

Database File encana e unit1.db  
 Dataset Pathname pass3  
 Presentation Format cbl4inpl  
 Dataset Creation Mon Jun 29 14:53:02 2015  
 Charted by Depth in Feet scaled 1:240

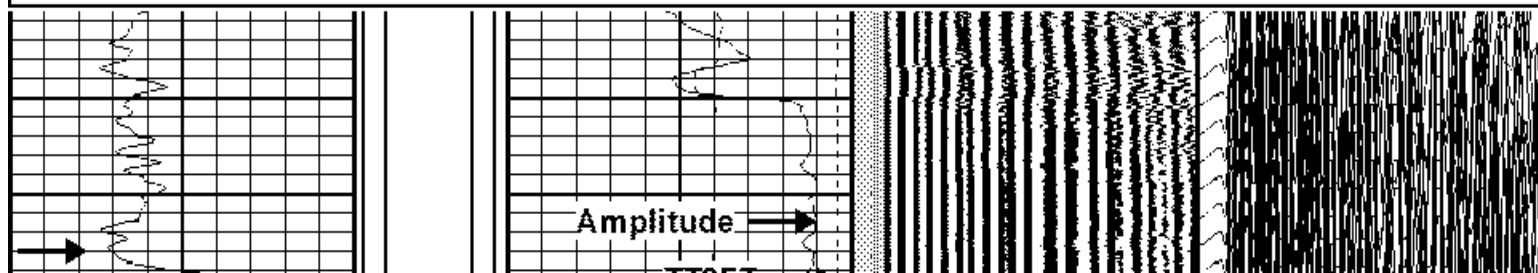
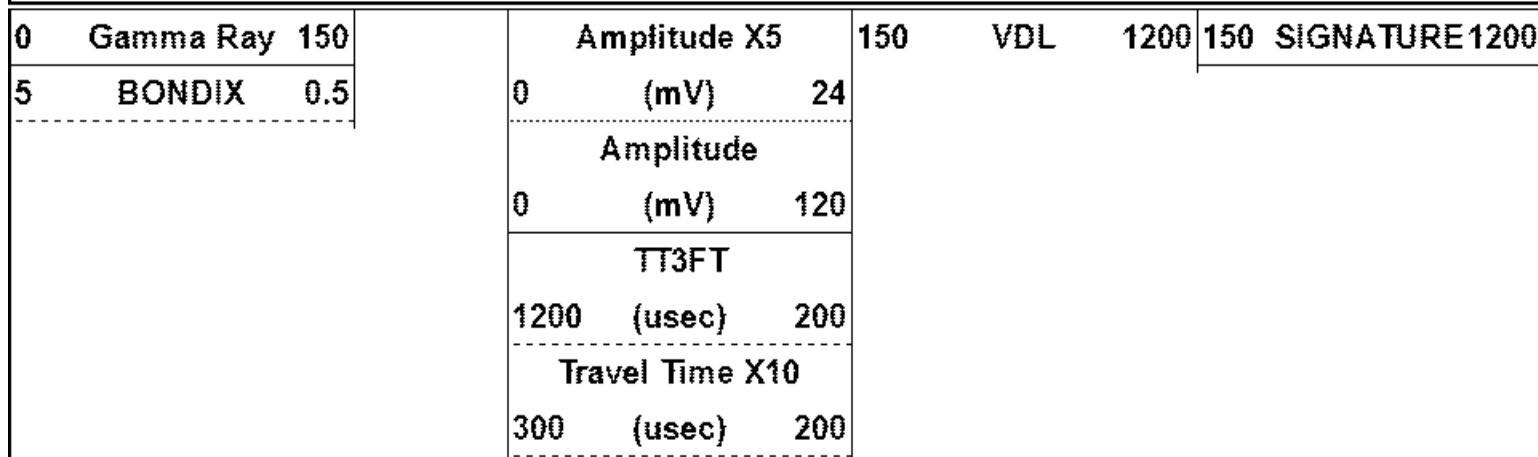

50  
Travel Time X10

13F1

100

8-5/8" 24#

200

250

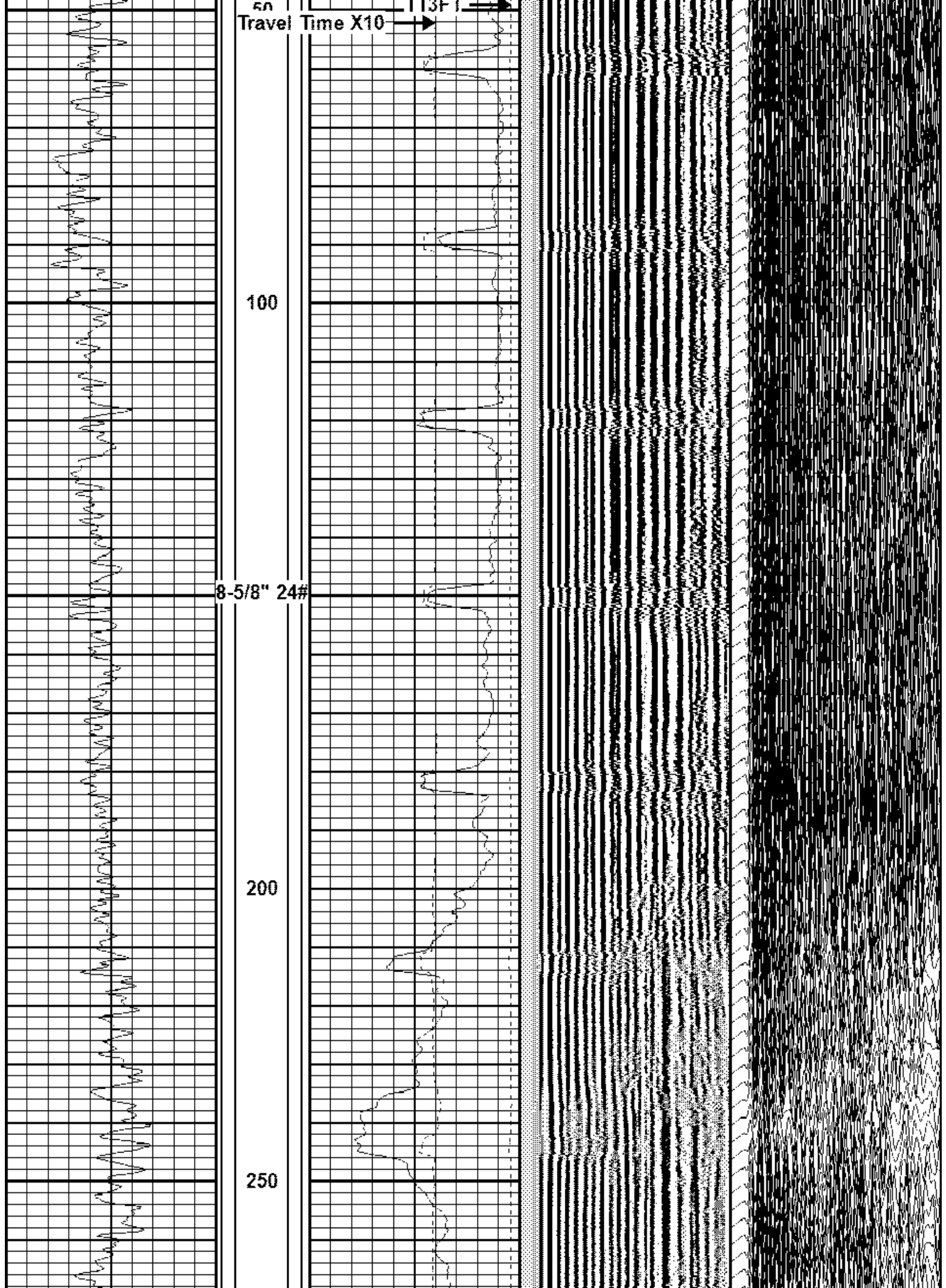

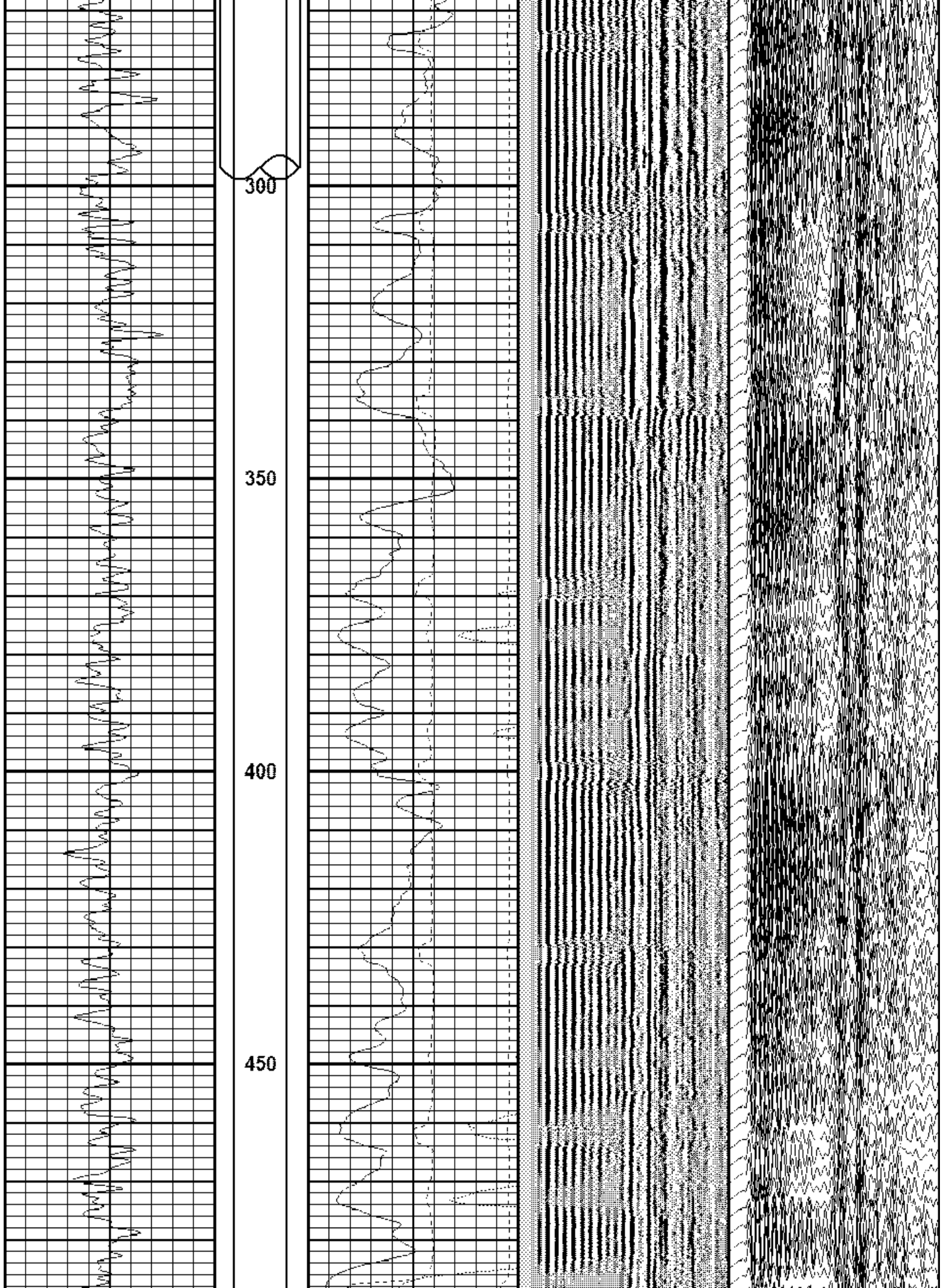

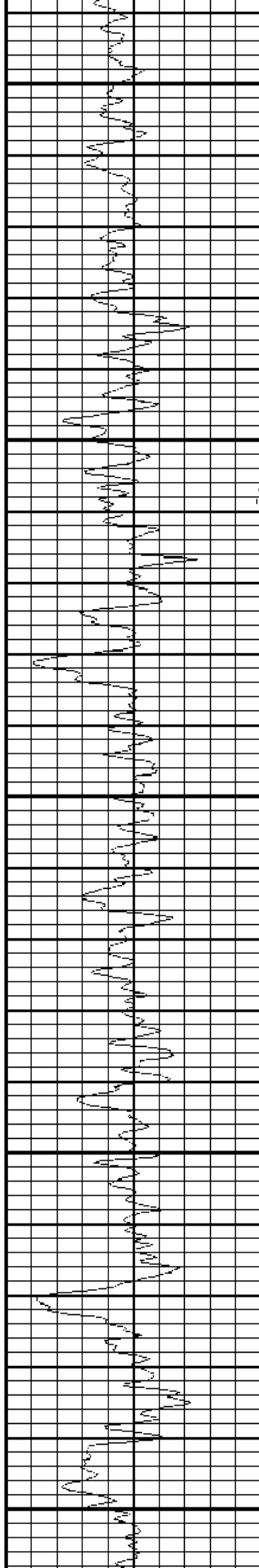

500

550

600

650

700

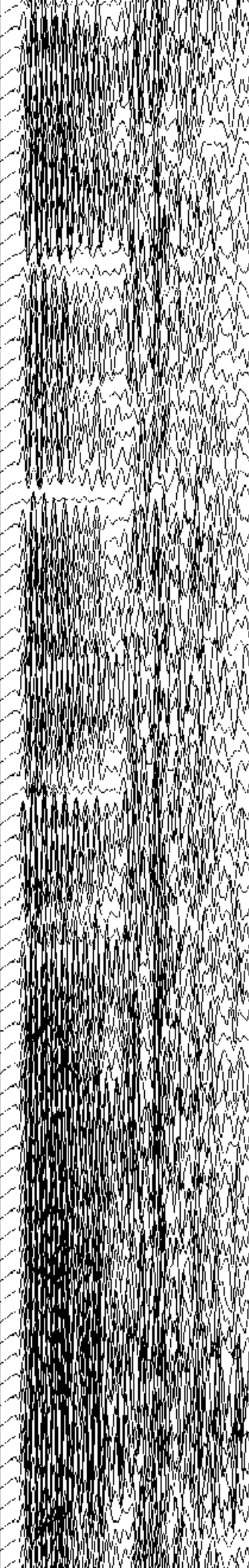
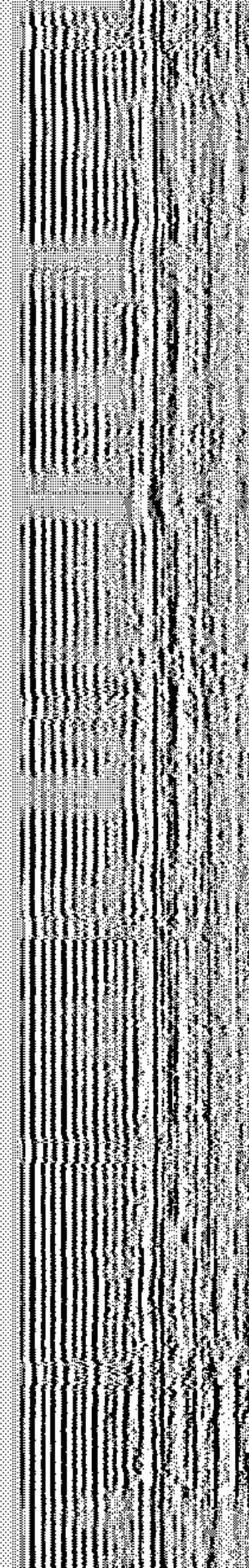
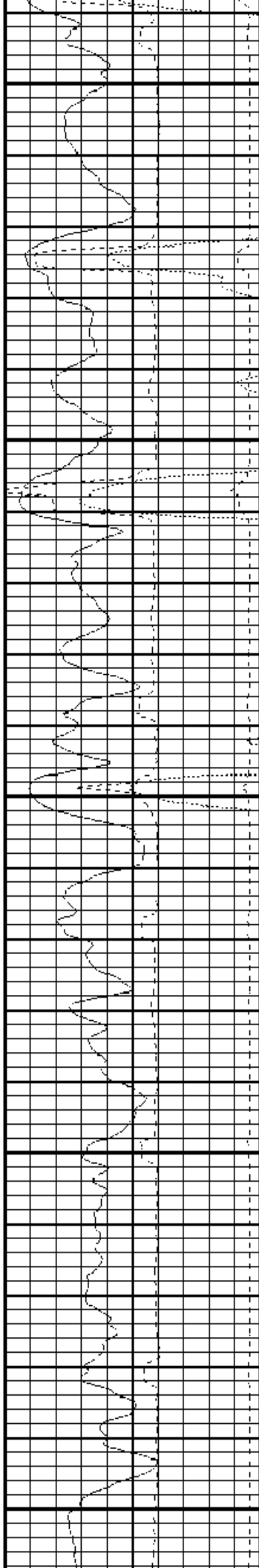



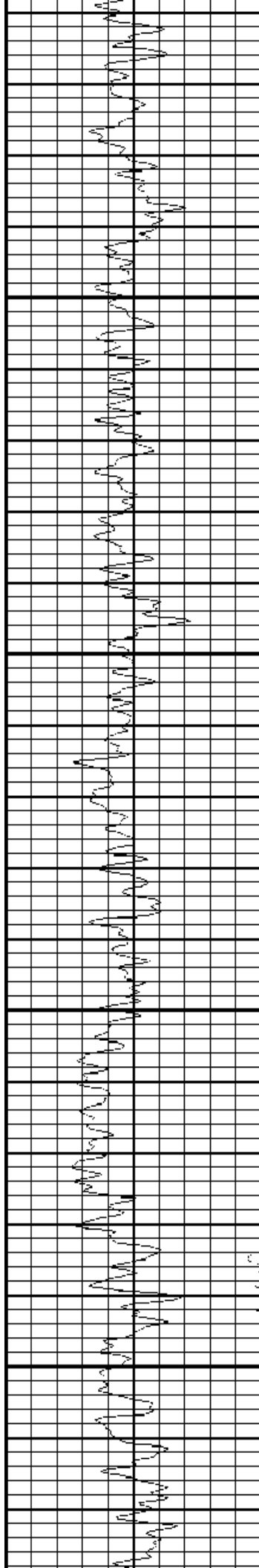

750

800

850

900

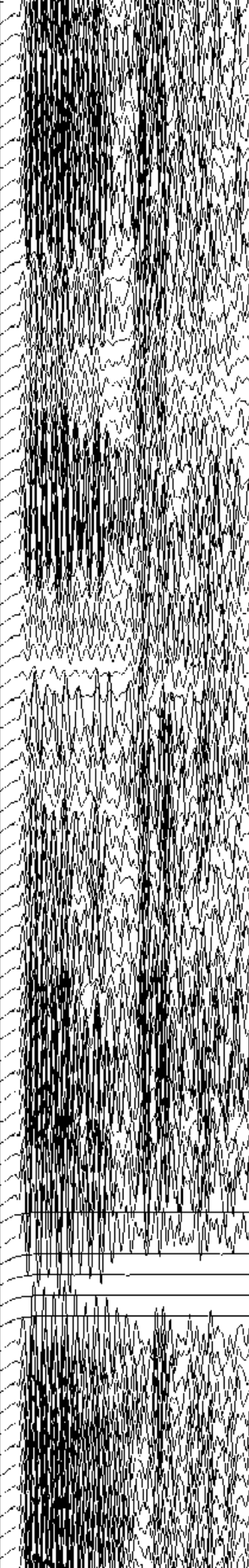
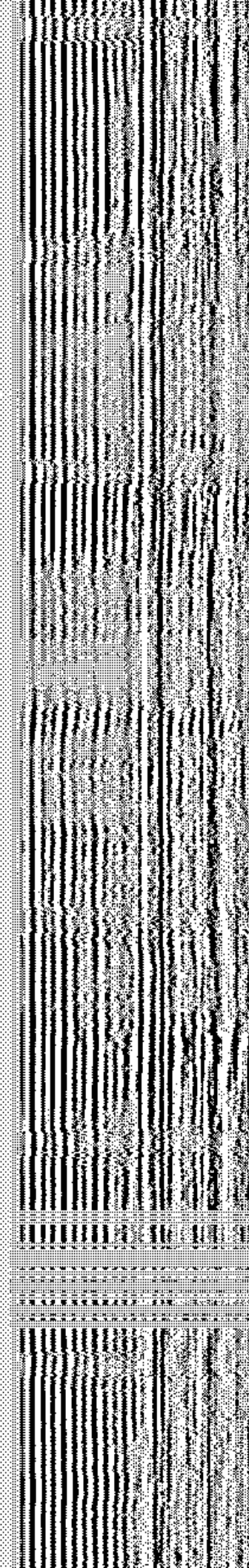
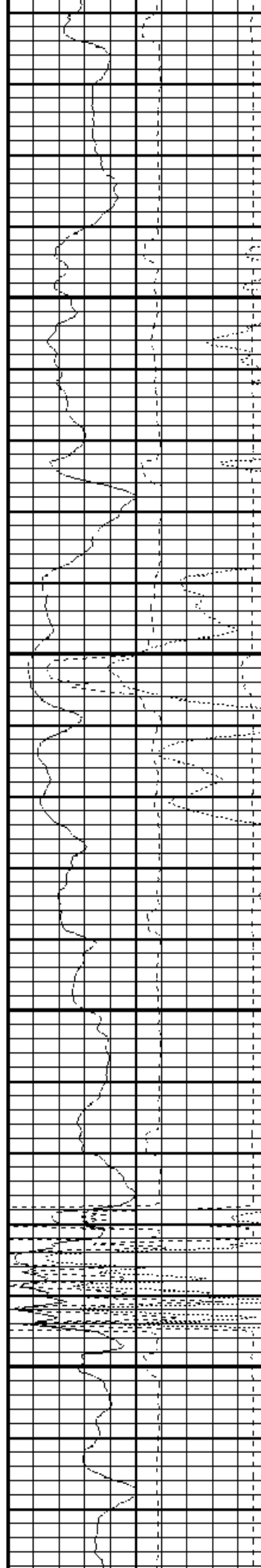

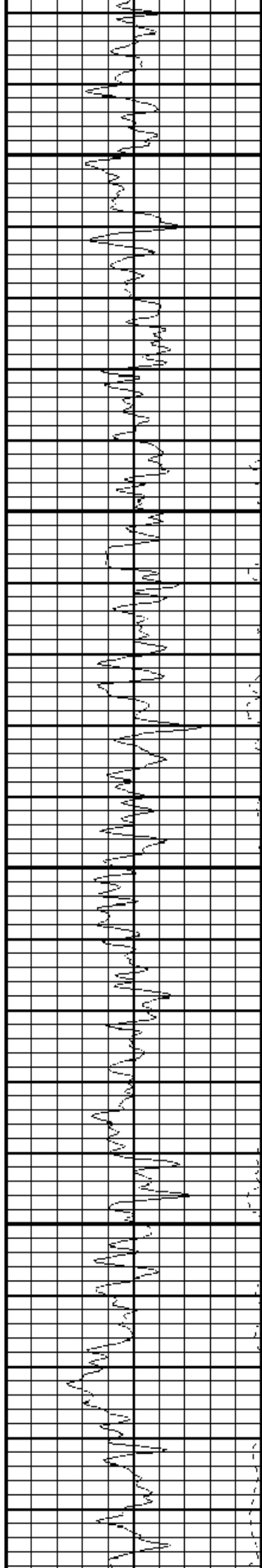

950

1000

1050

1100

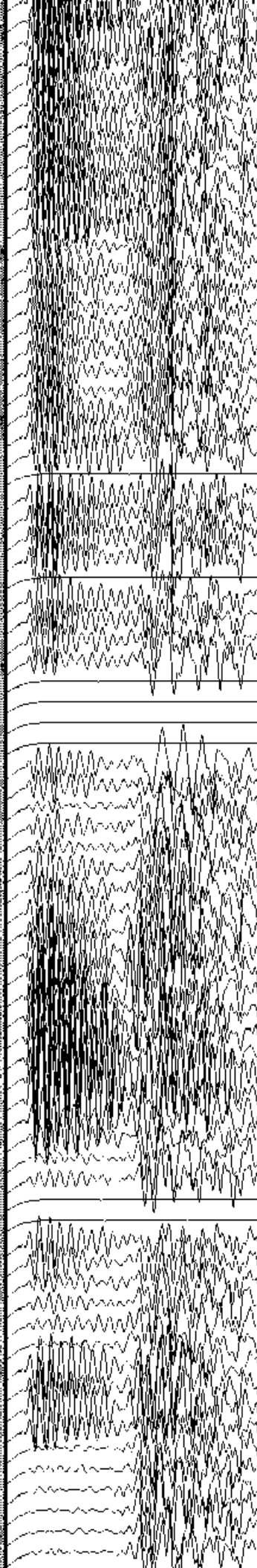
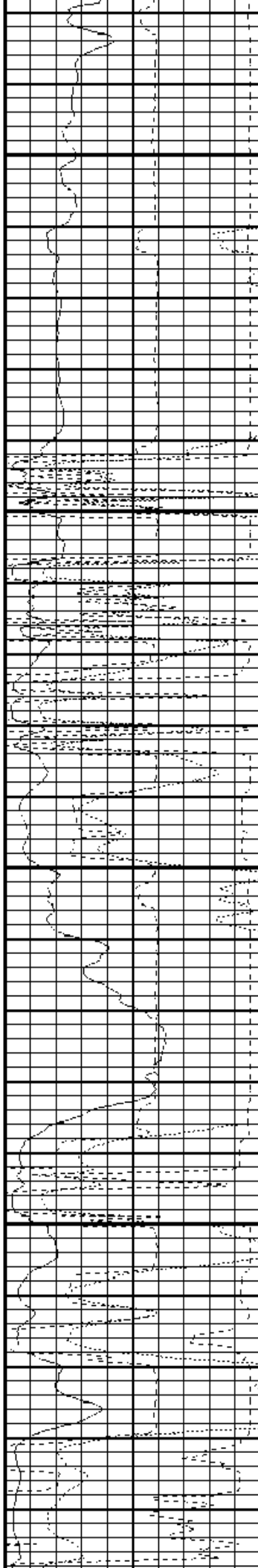



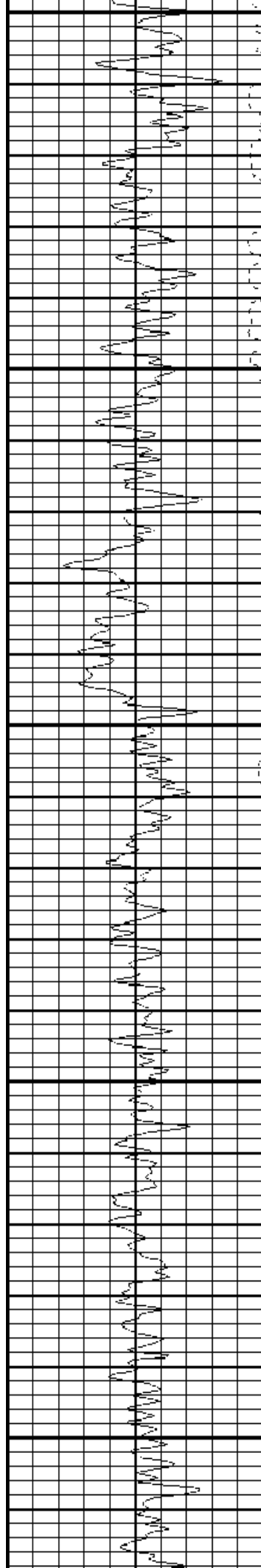

1150

1200

1250

1300

1350

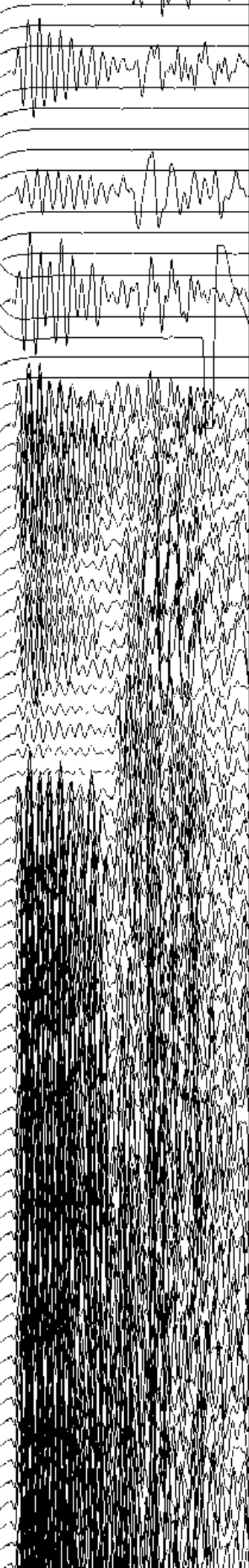
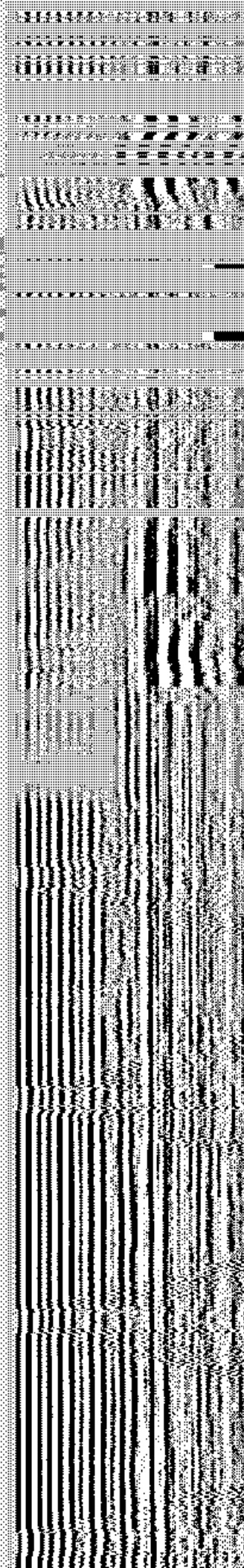
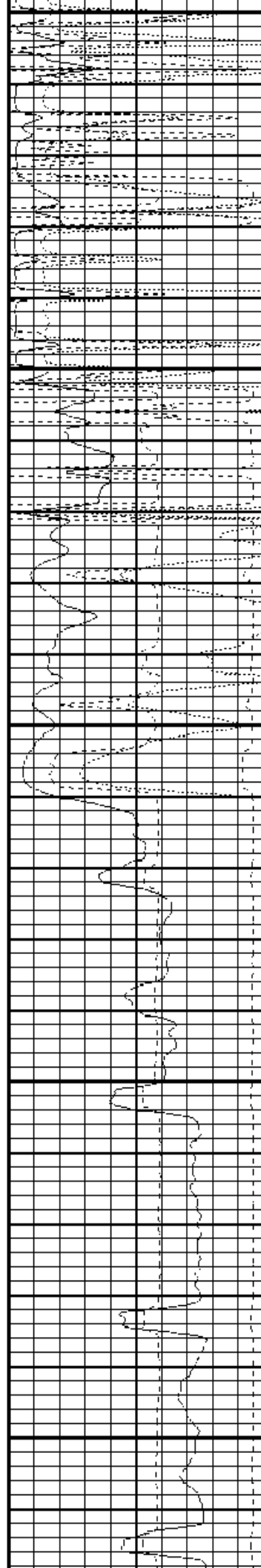

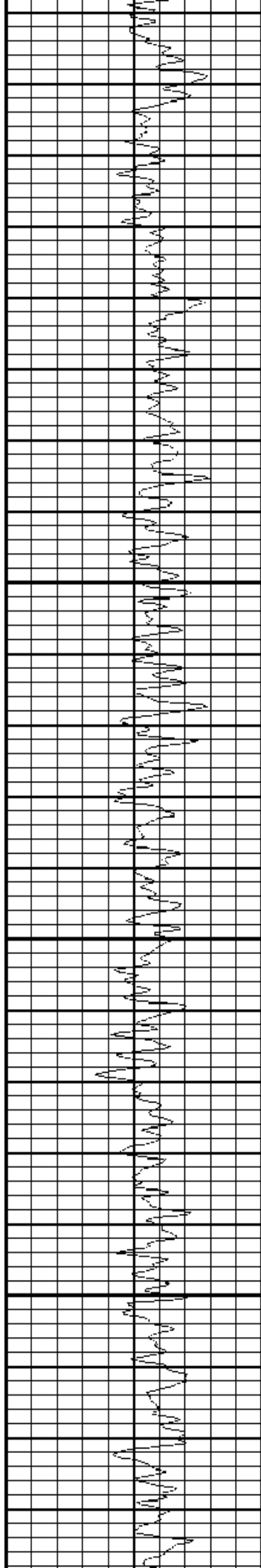

1400

1450

1500

1550

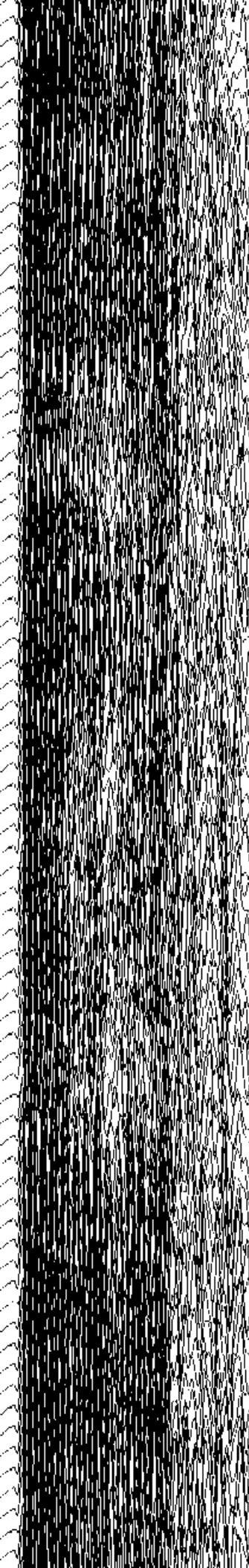
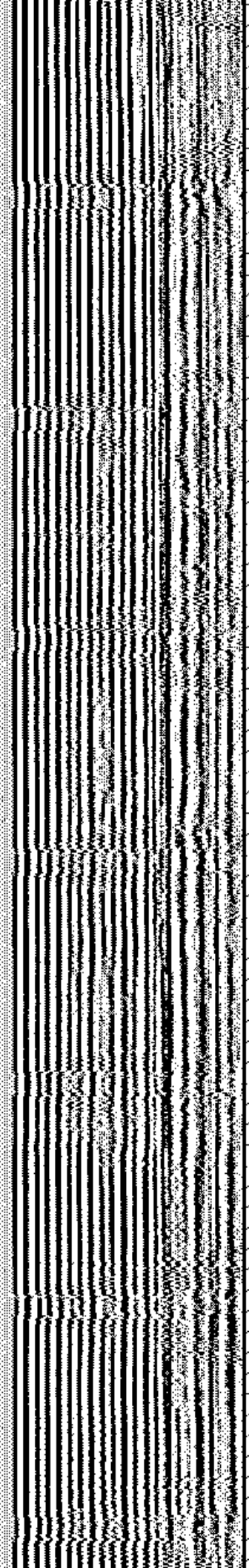
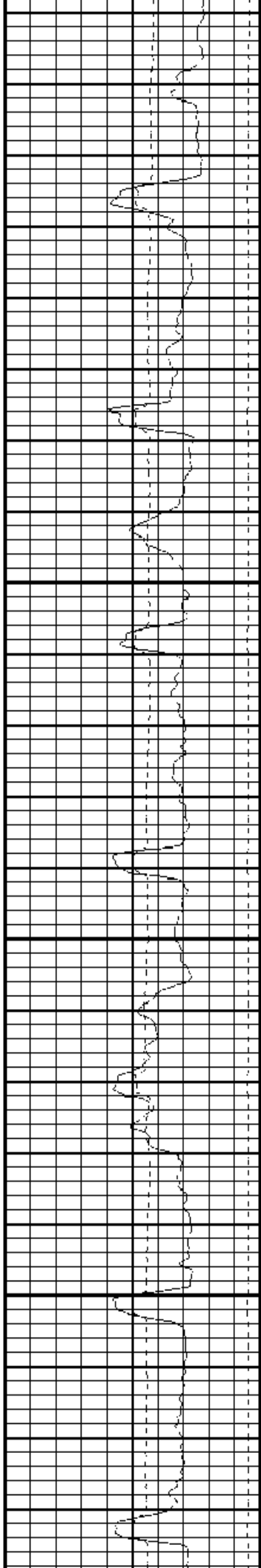

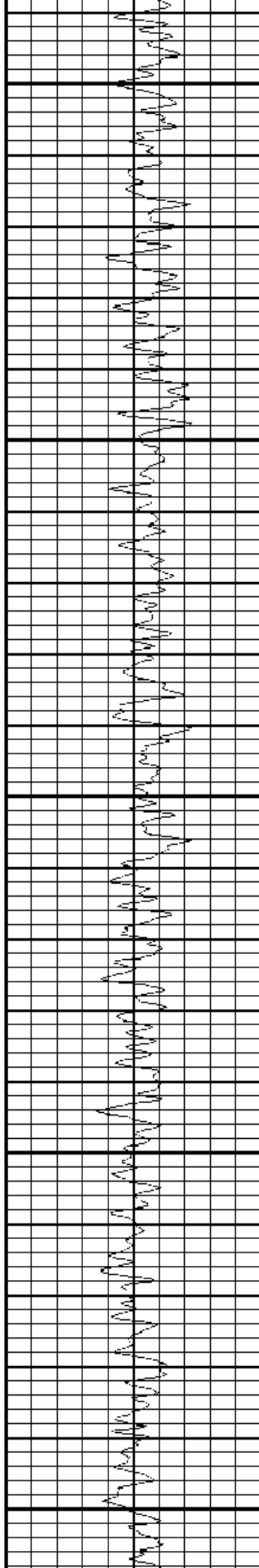

1600

1650

1700

1750

1800

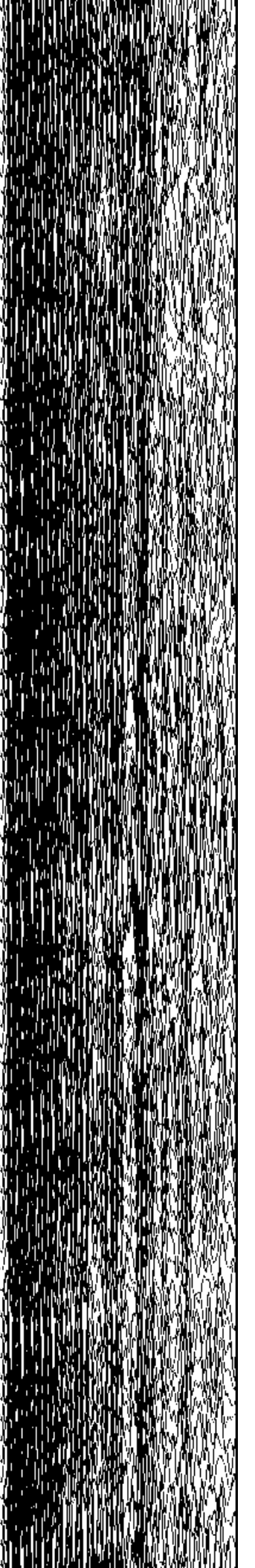
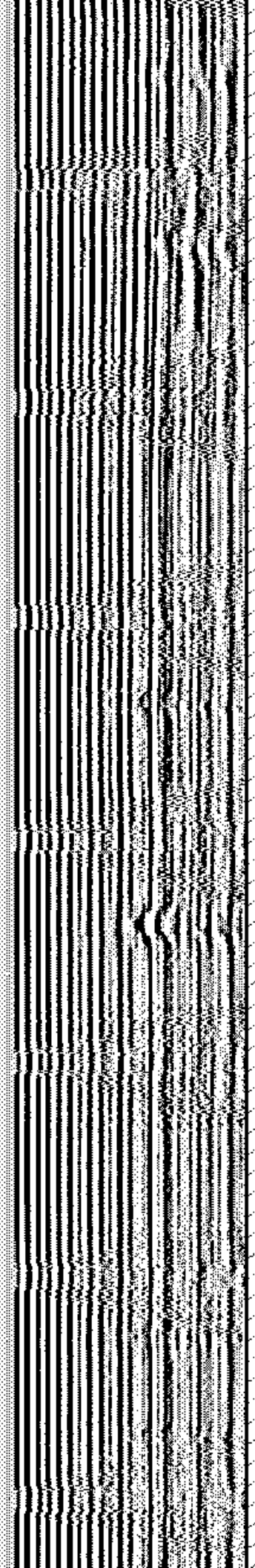
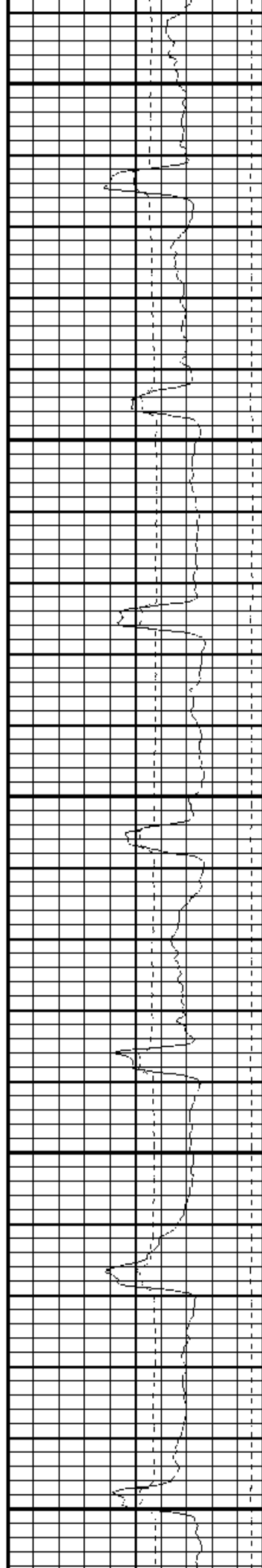

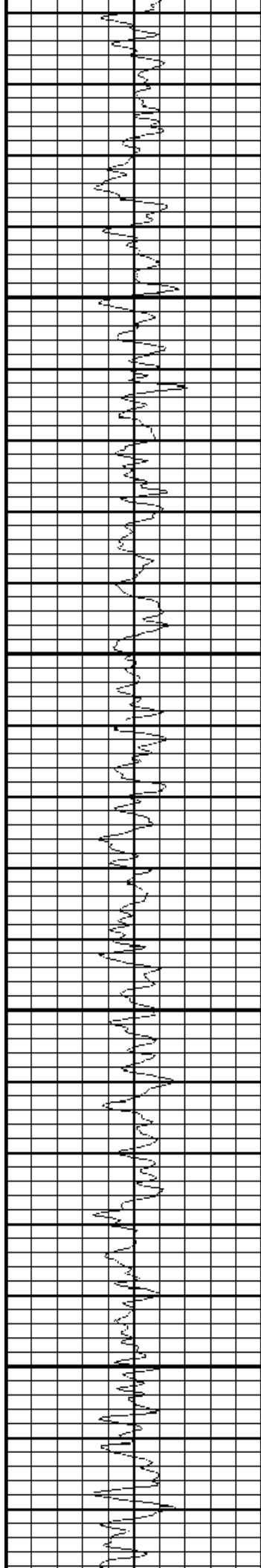

1850

1900

1950

2000

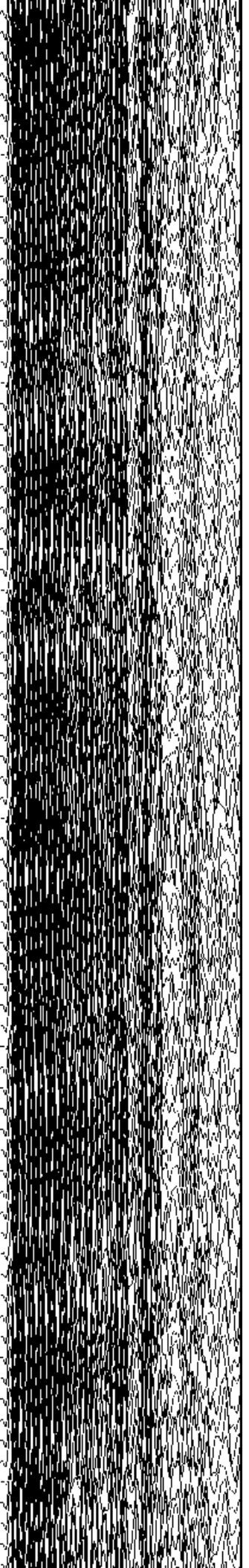
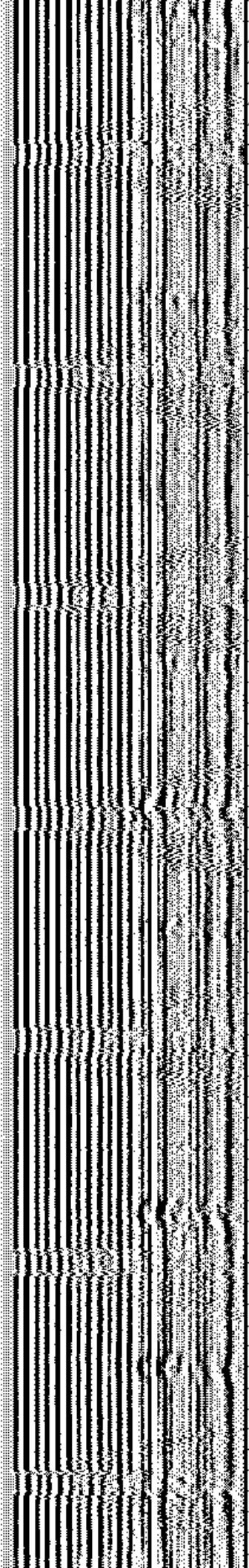
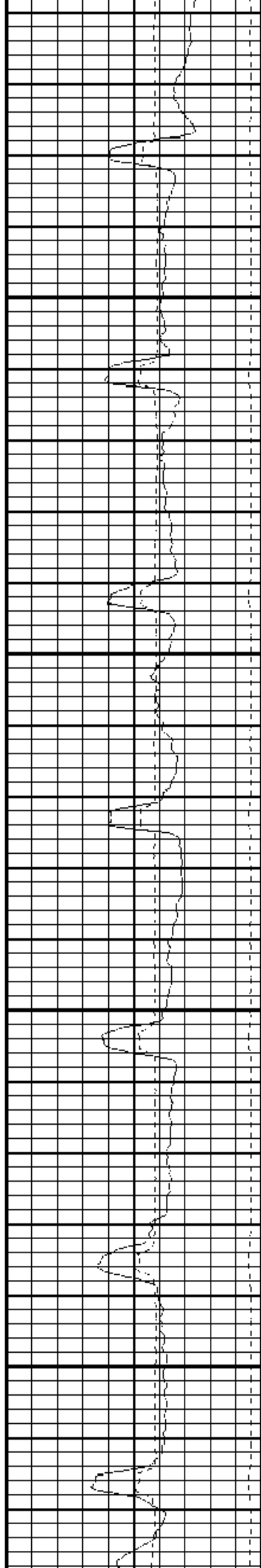

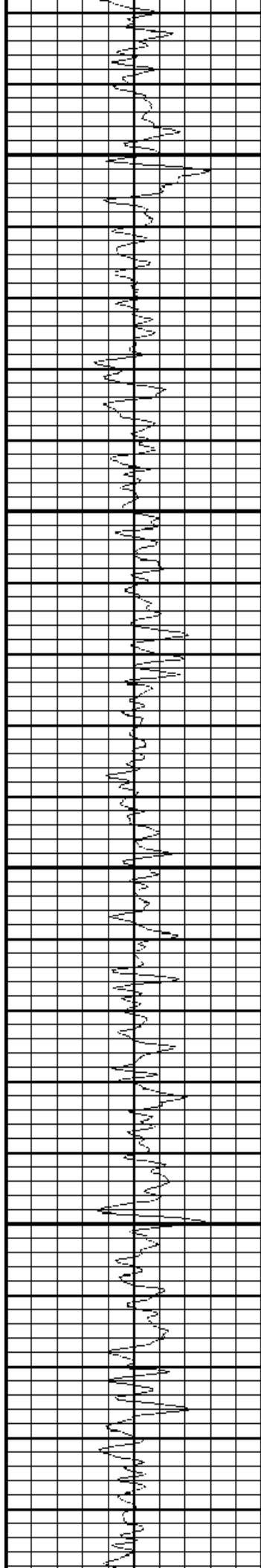

2050

2100

2150

2200

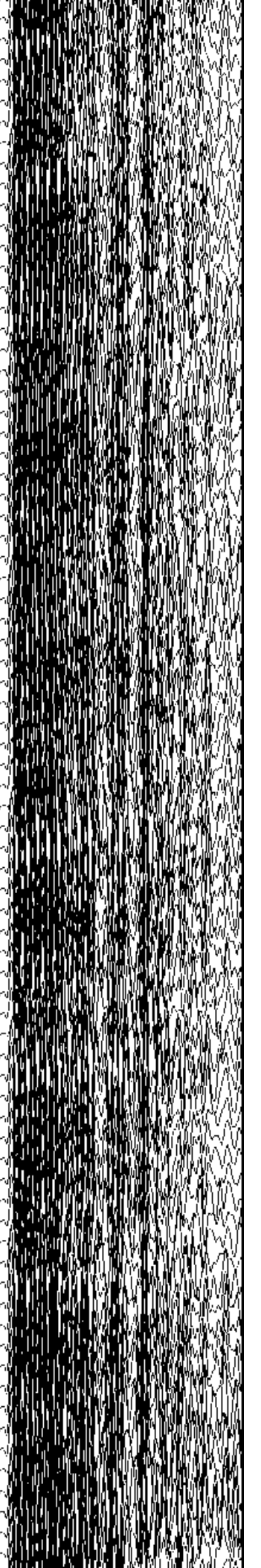
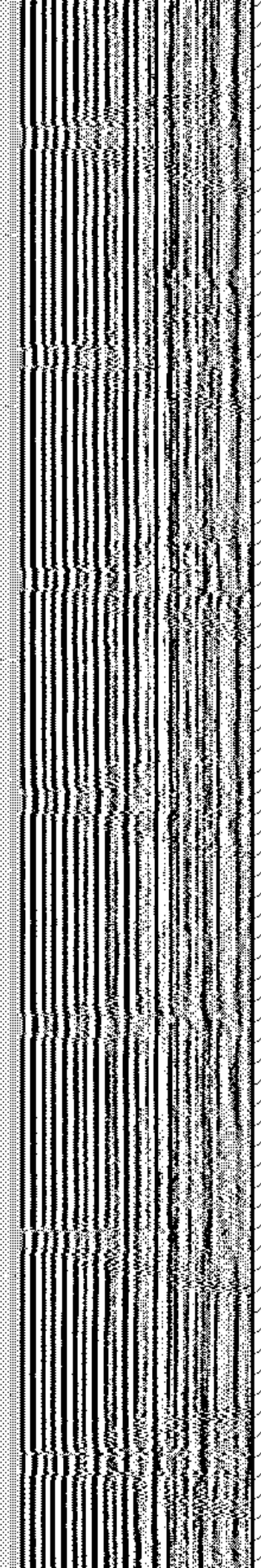
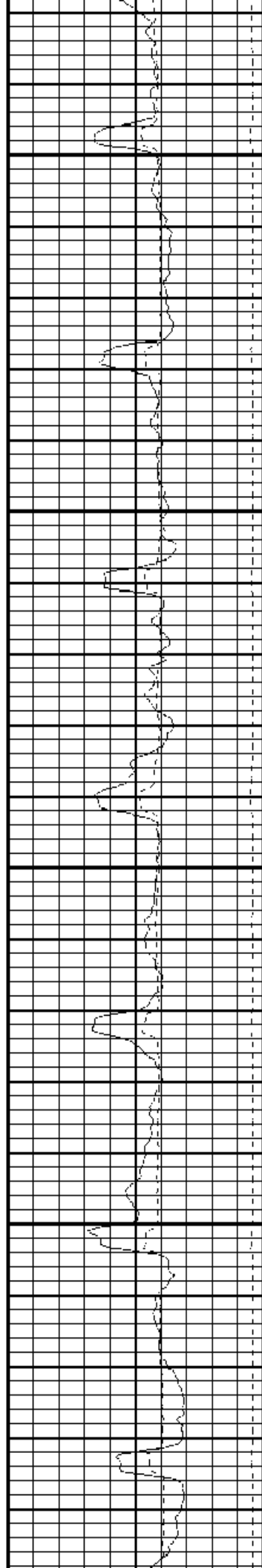

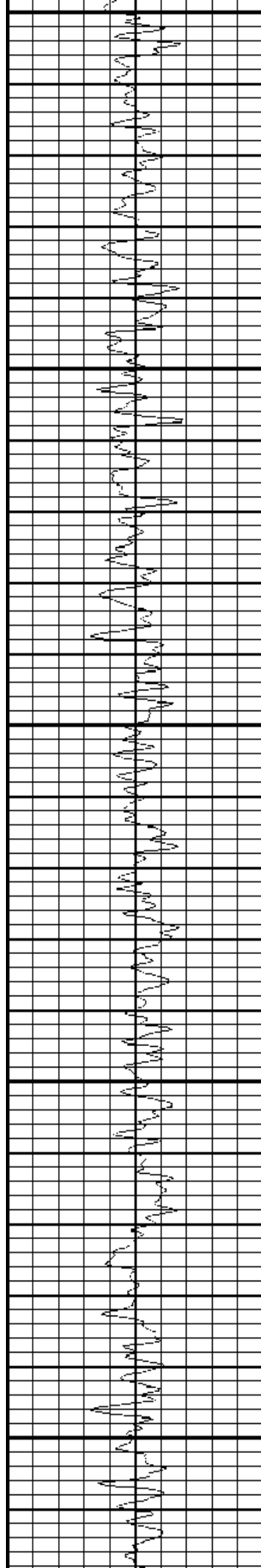

2250

2300

2350

2400

2450

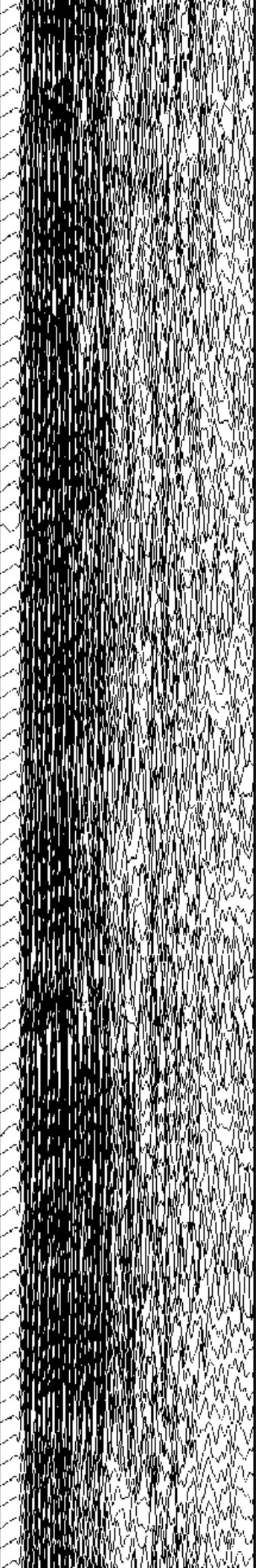
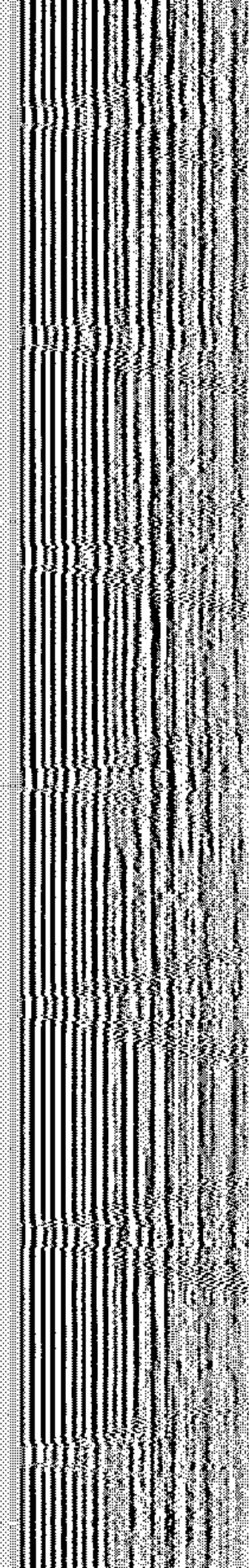
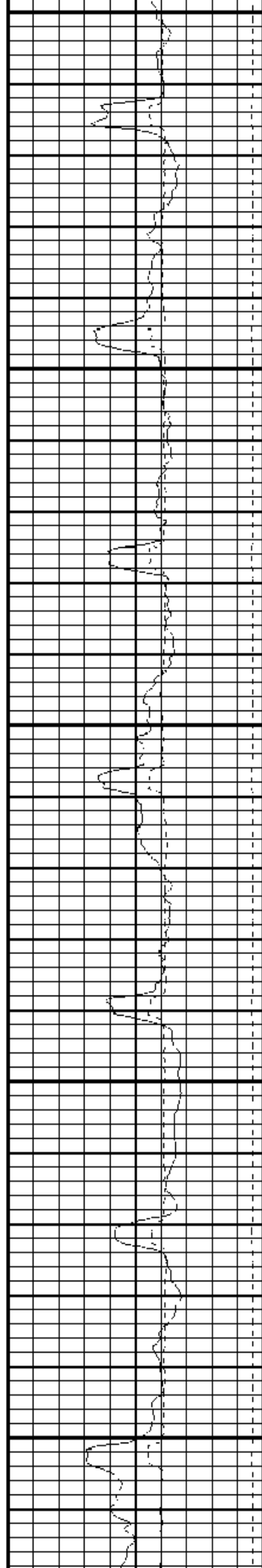



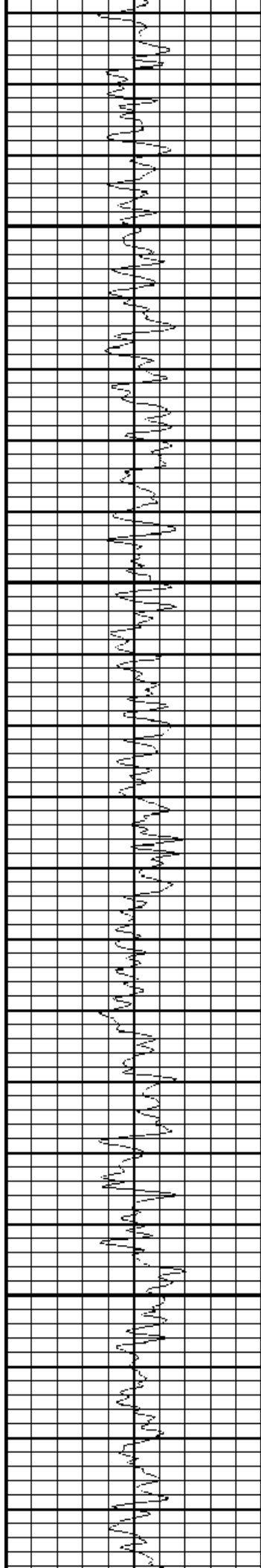

2500

2550

2600

2650

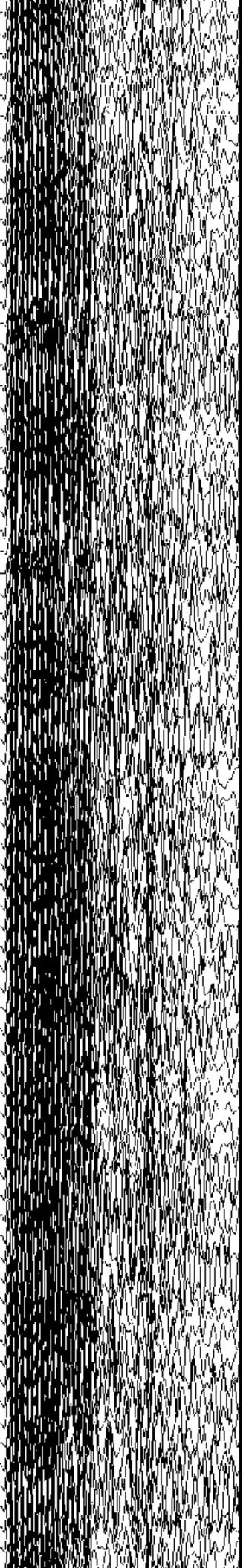
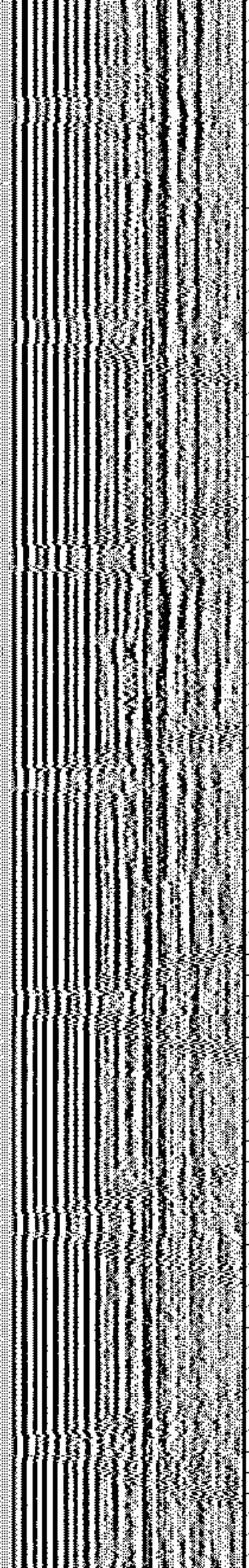
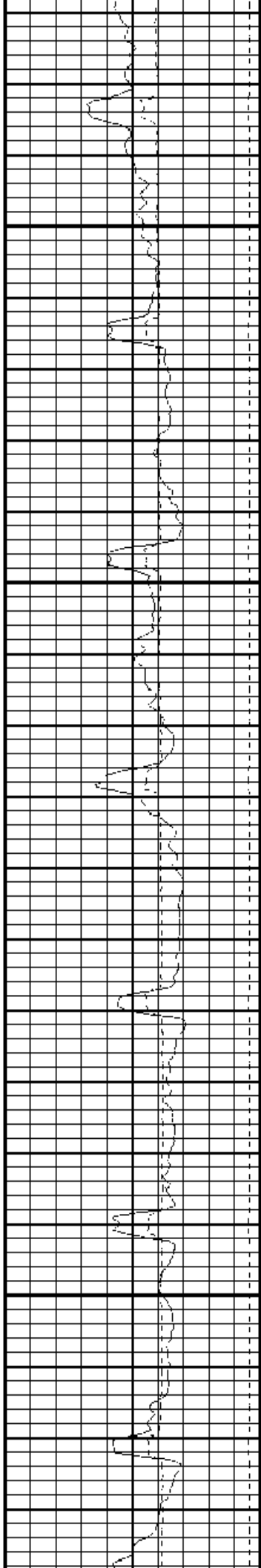



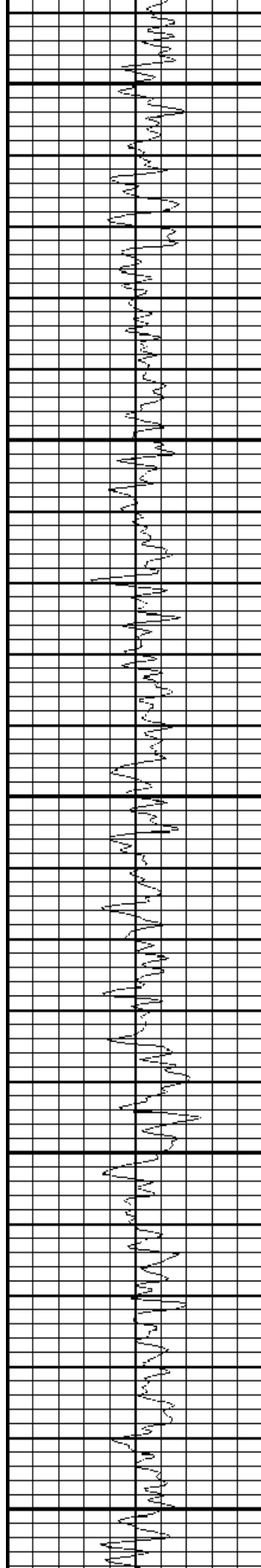

2700

2750

2800

2850

2900

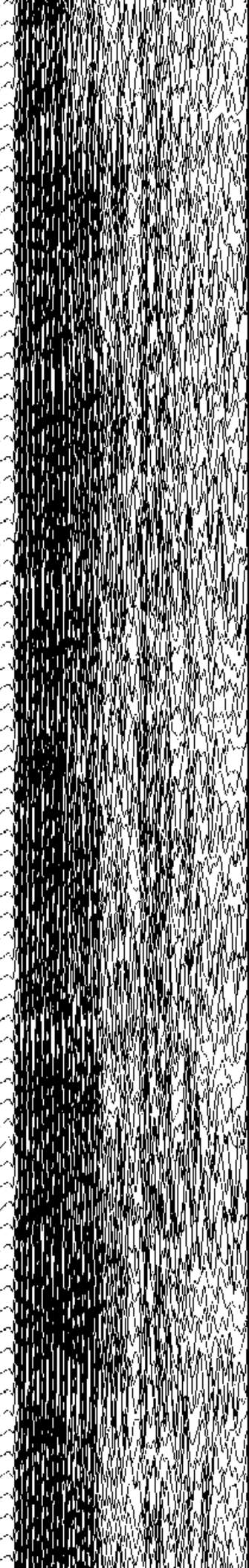
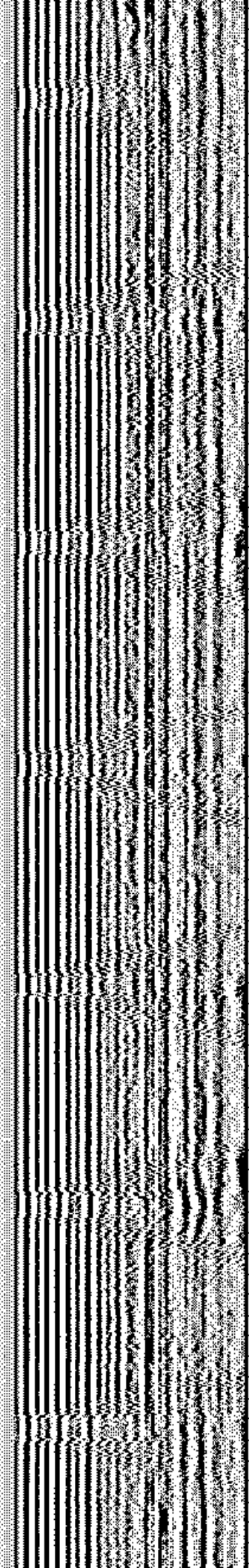
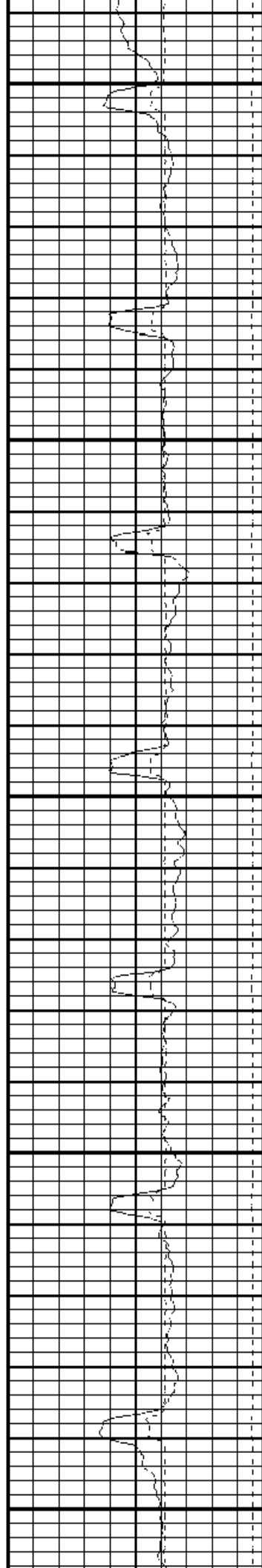

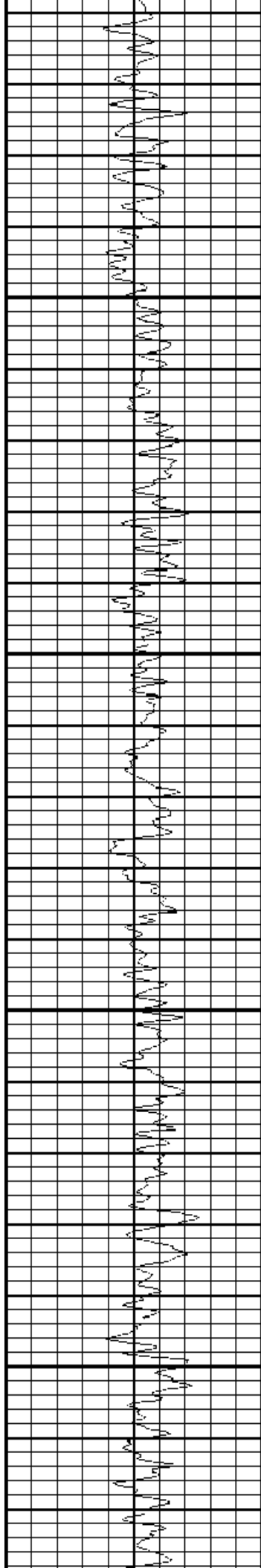

2950

3000

3050

3100

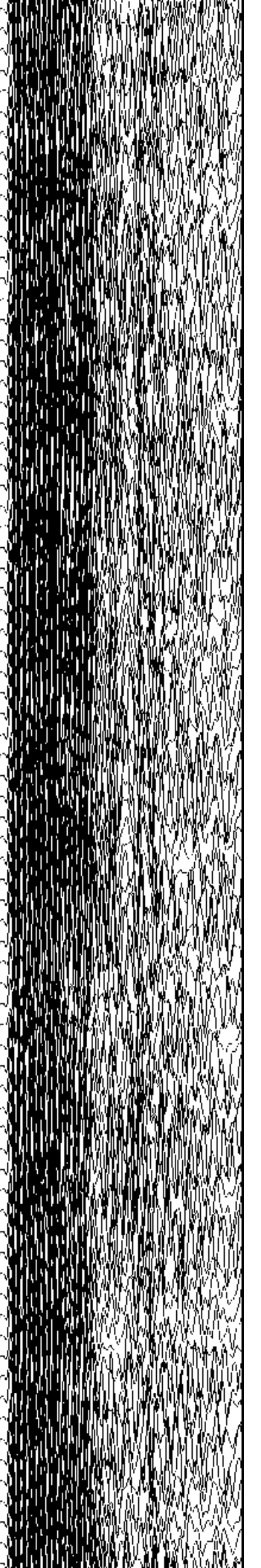
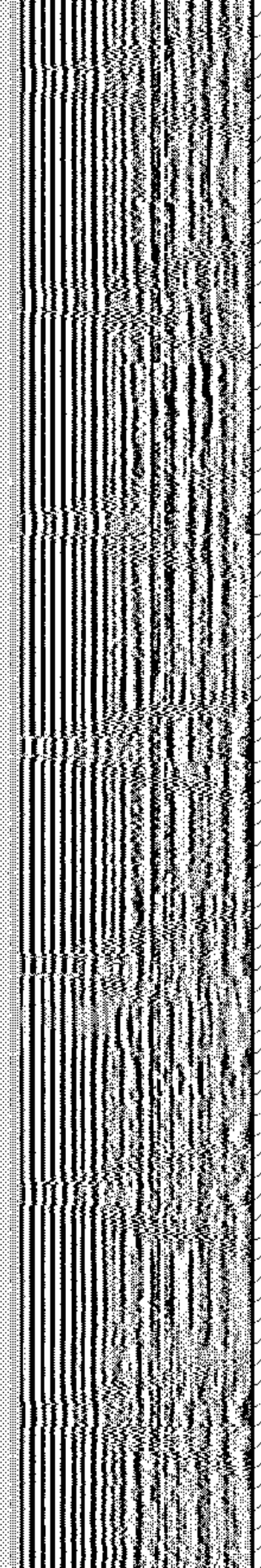
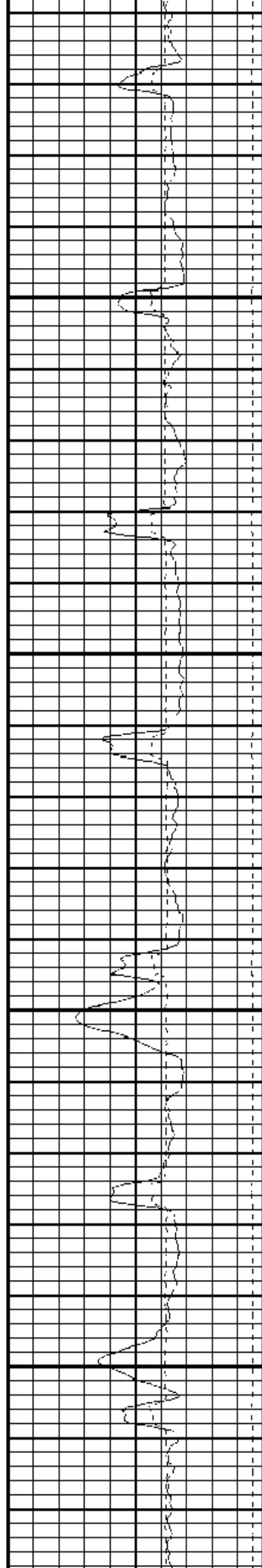

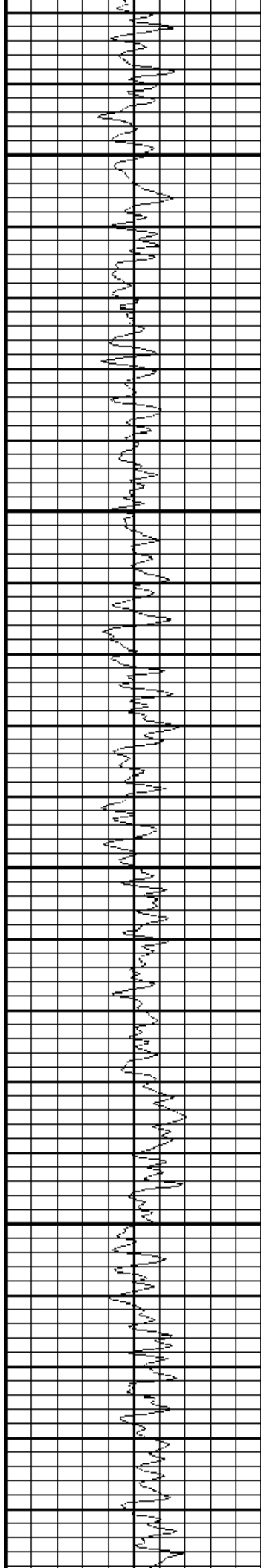

3150

3200

3250

3300

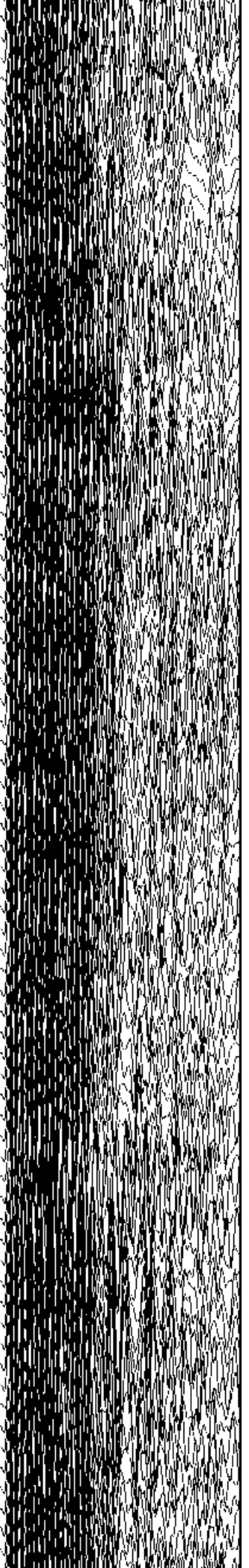
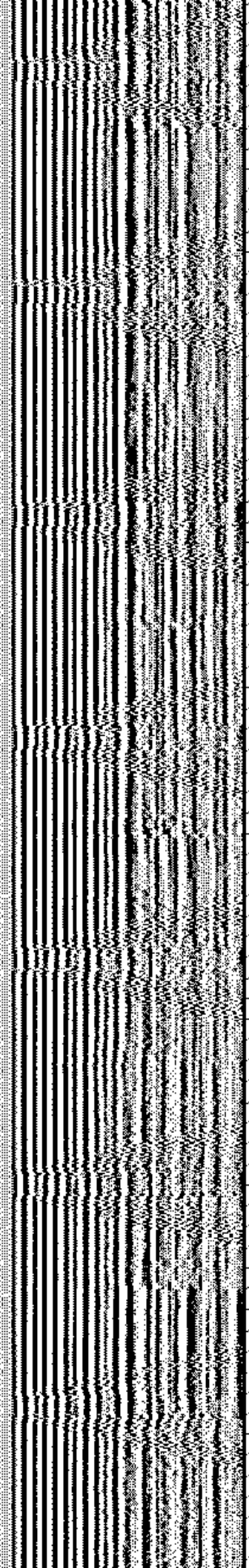
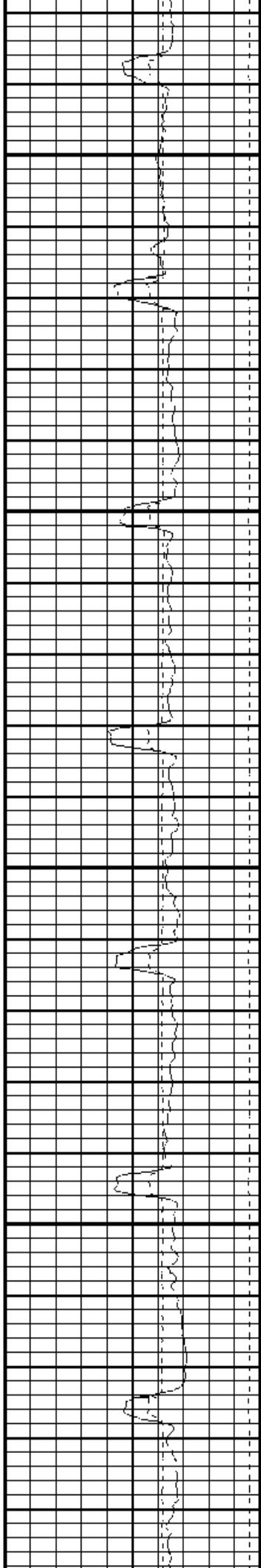

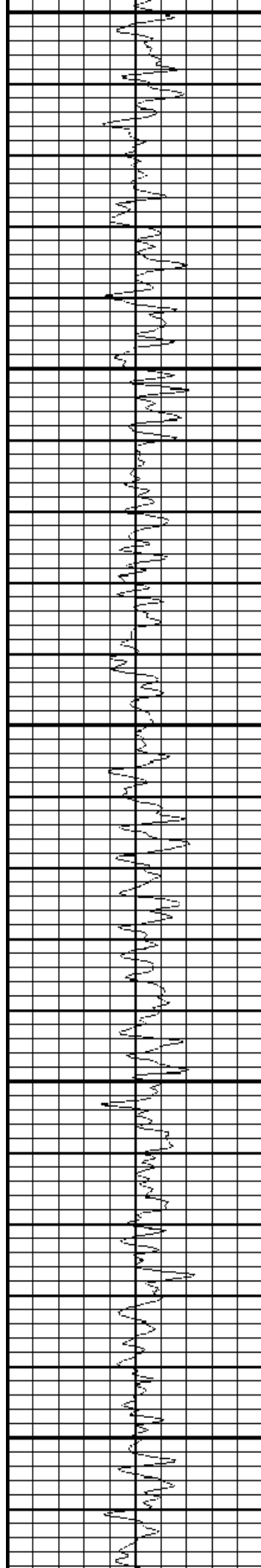

3350

3400

3450

3500

3550

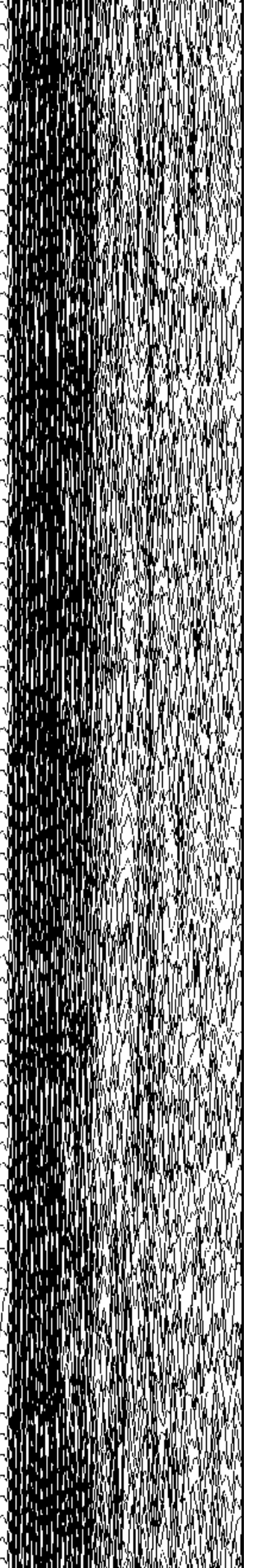
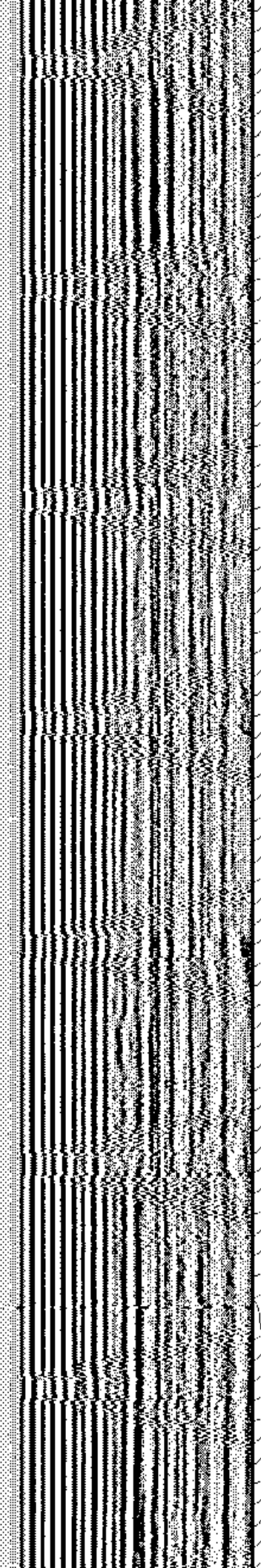
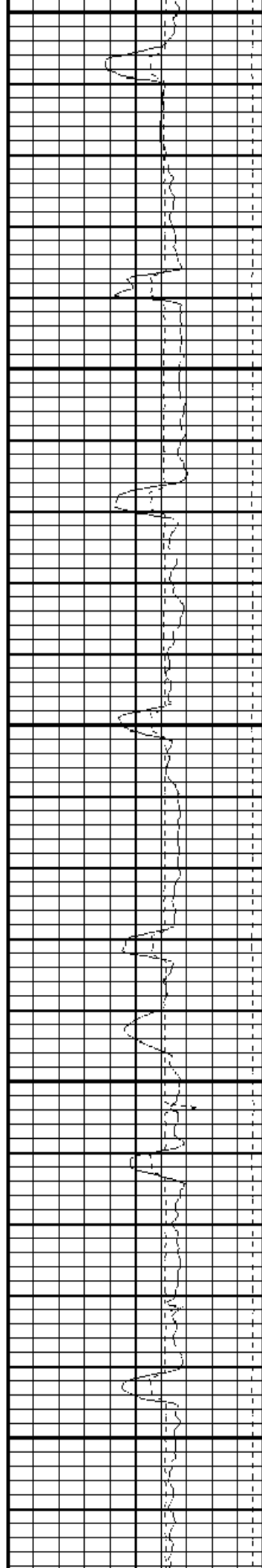

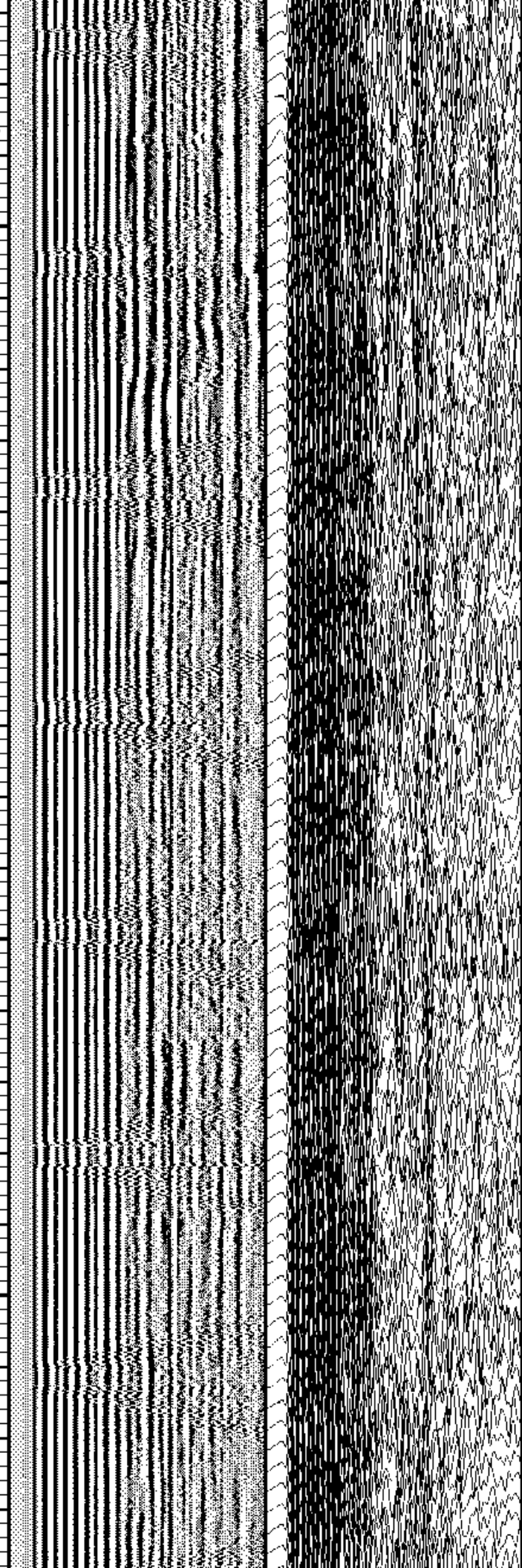
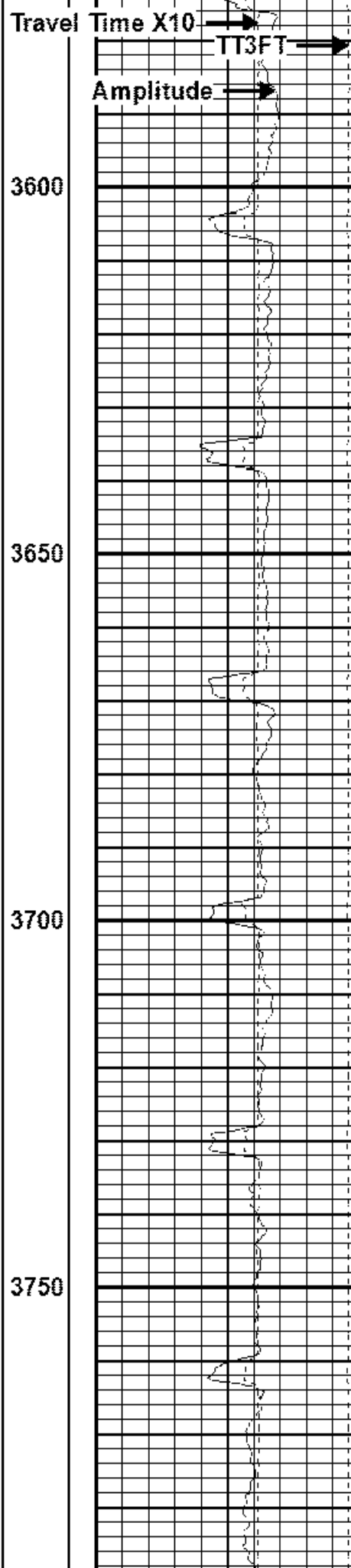
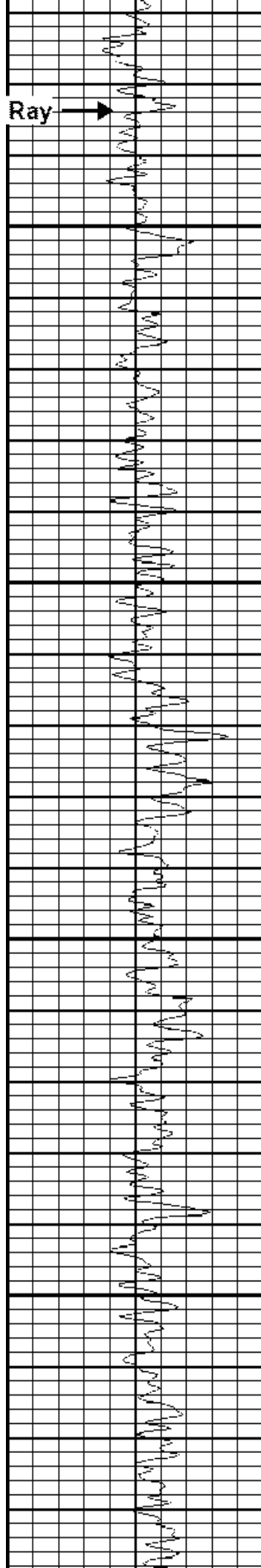



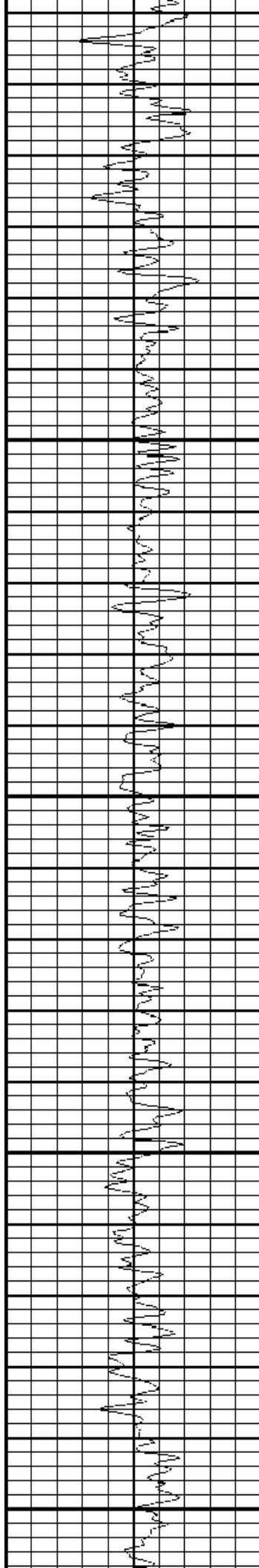

3800

3850

3900

3950

4000

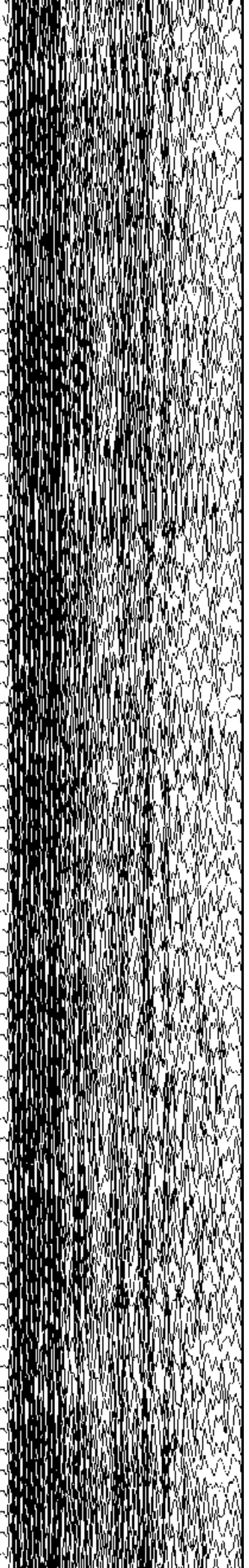
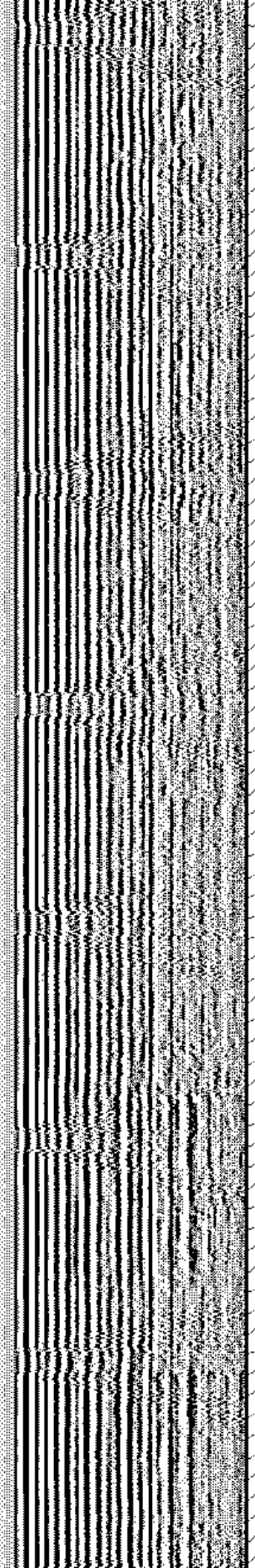
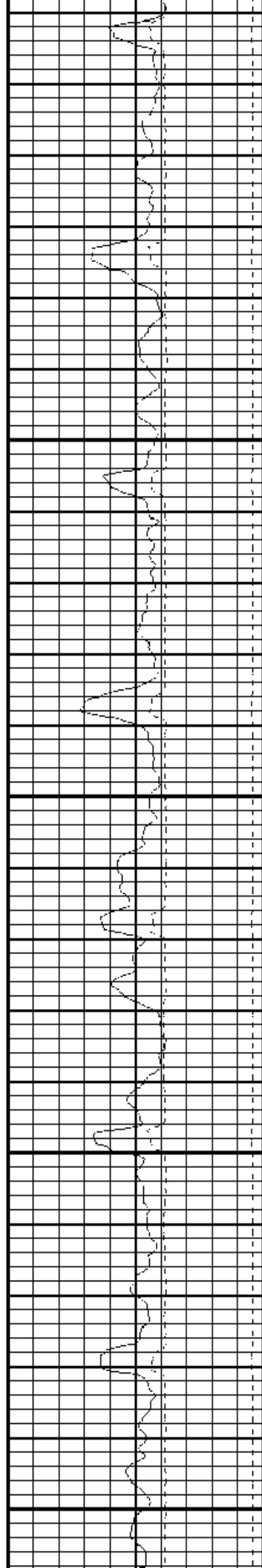

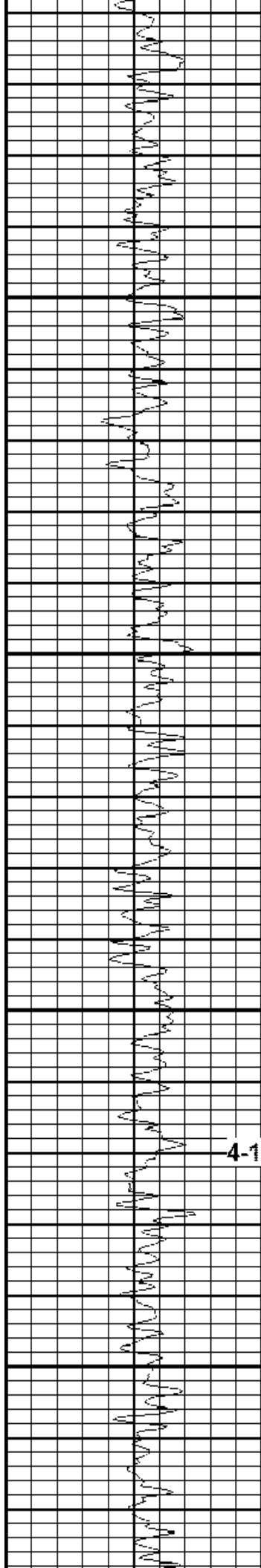

4050

4100

4150

4-1/2" 11.6# j-55

4200

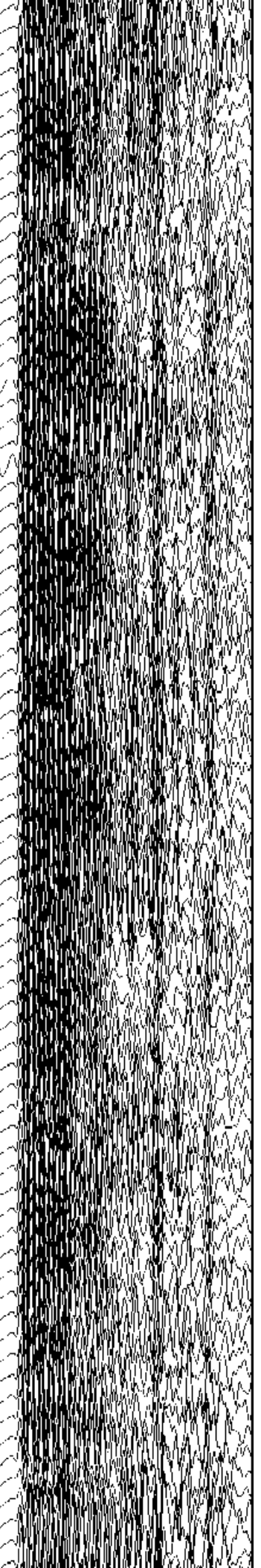
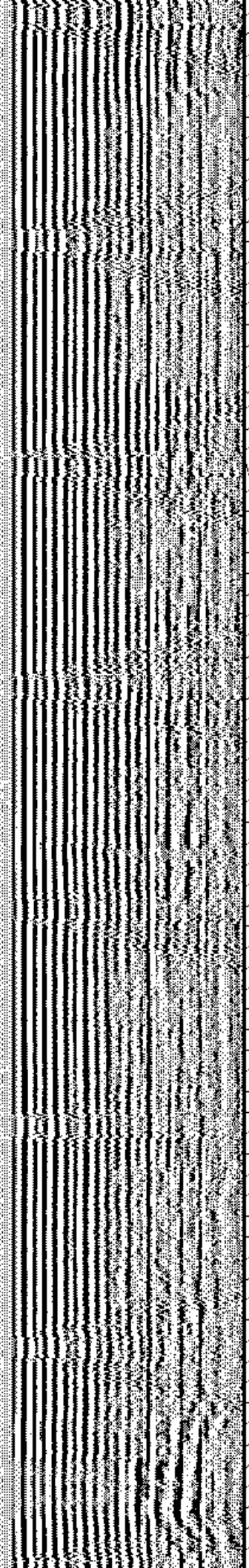
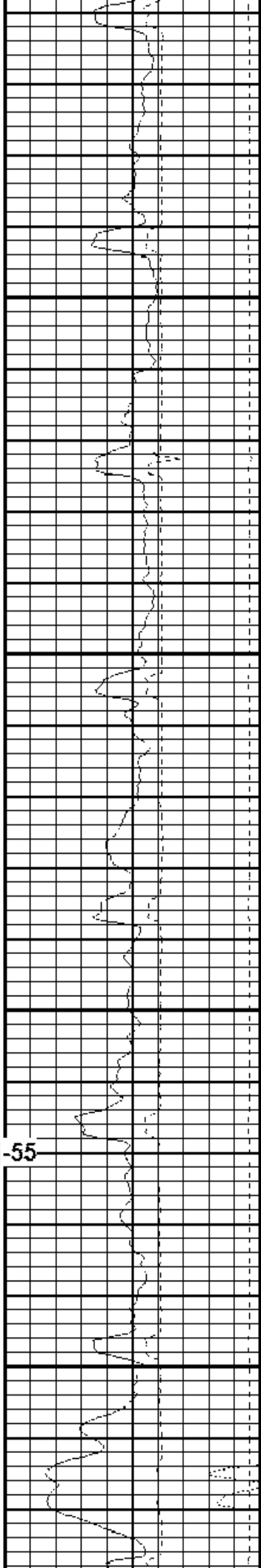



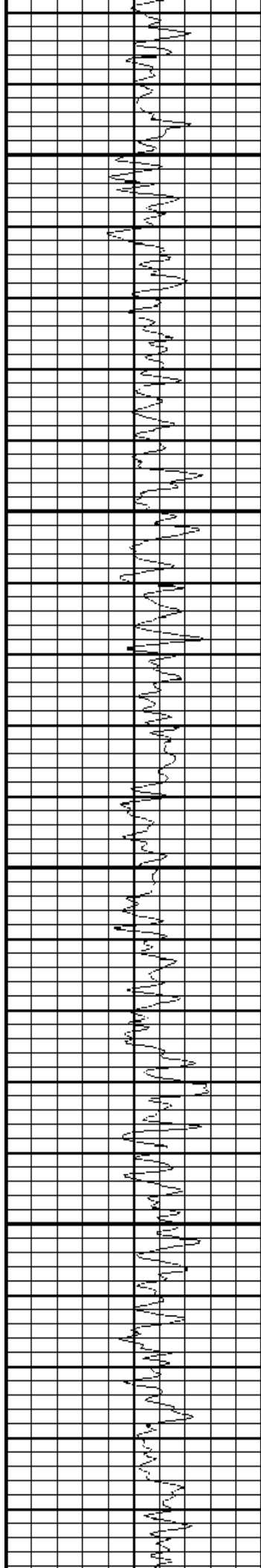

4250

4300

4350

4400

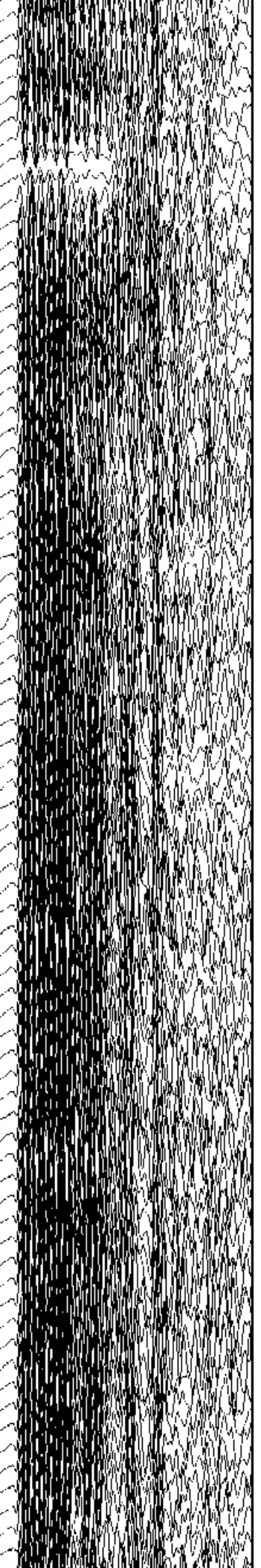
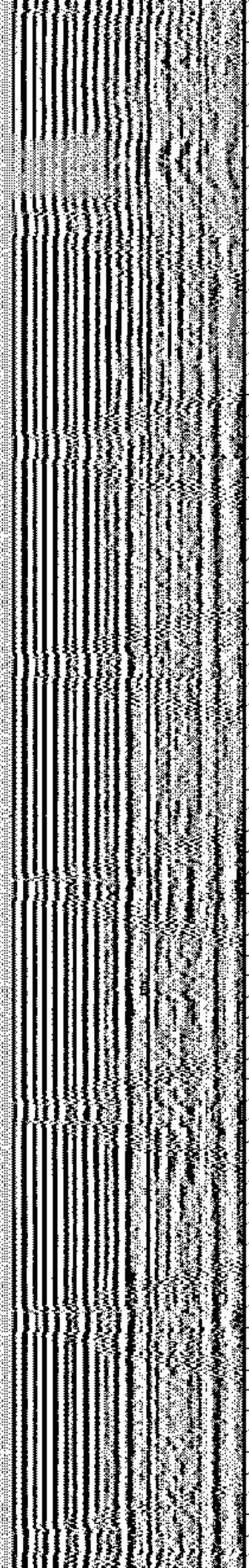
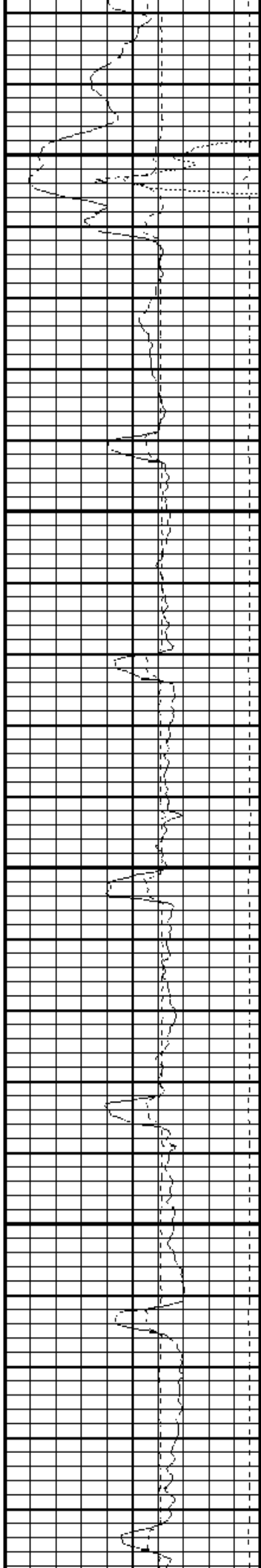

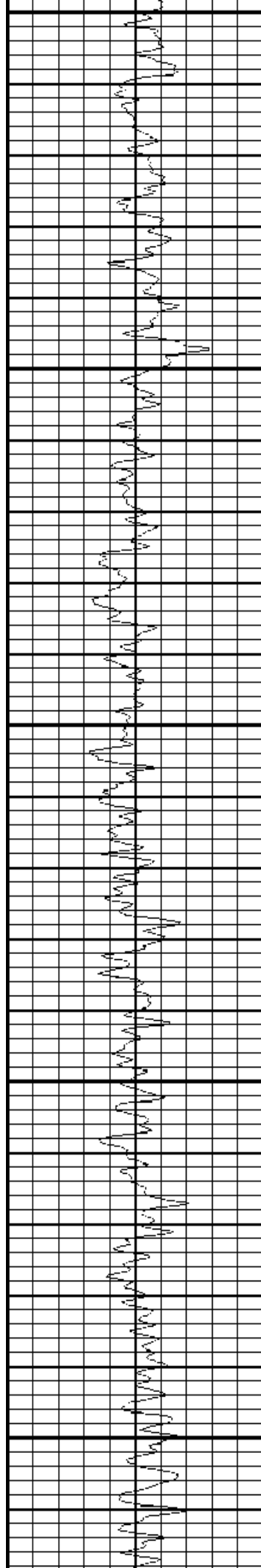

4450

4500

4550

4600

4650

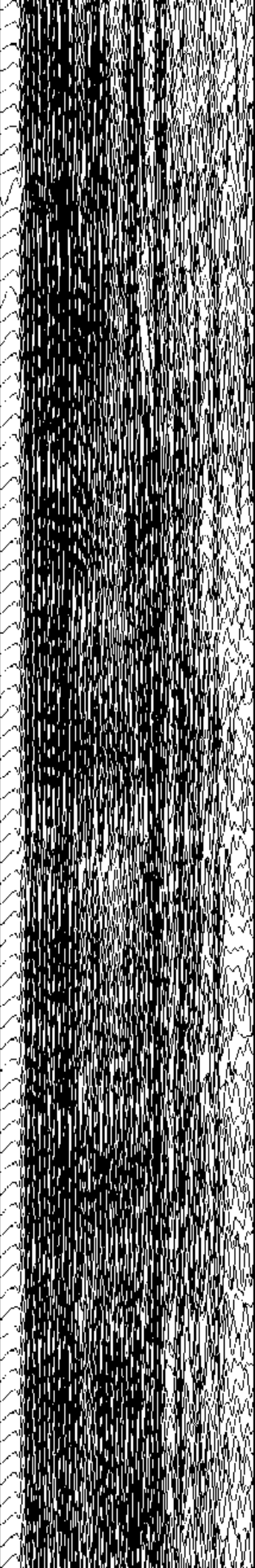
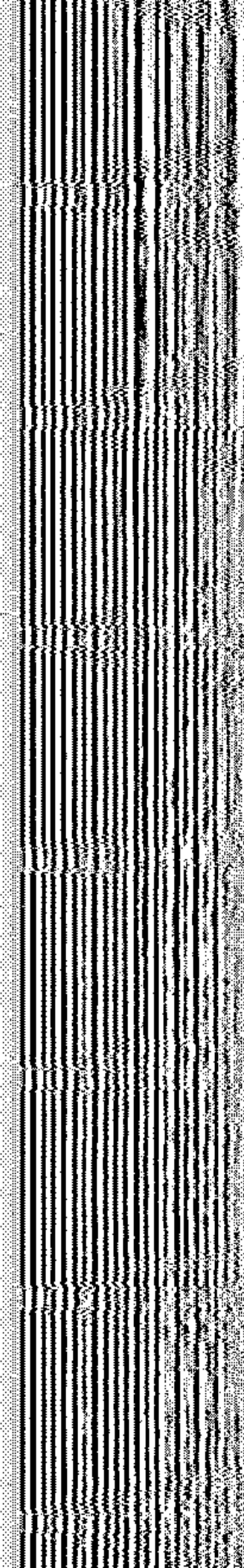
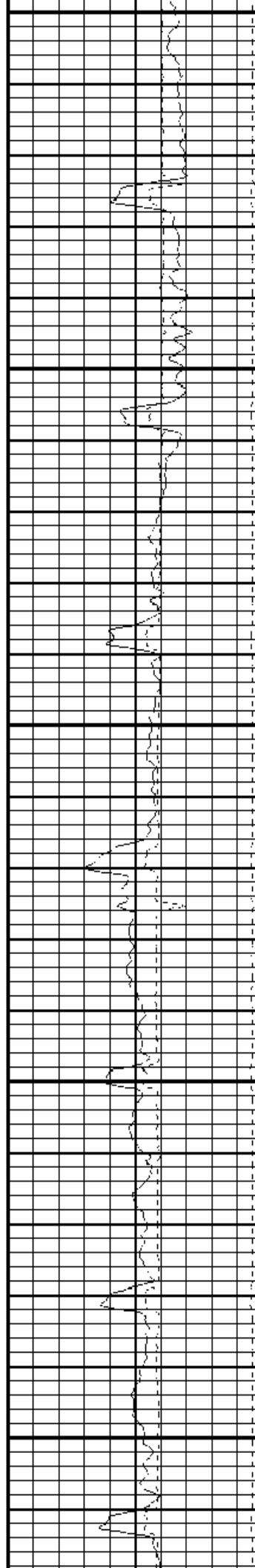

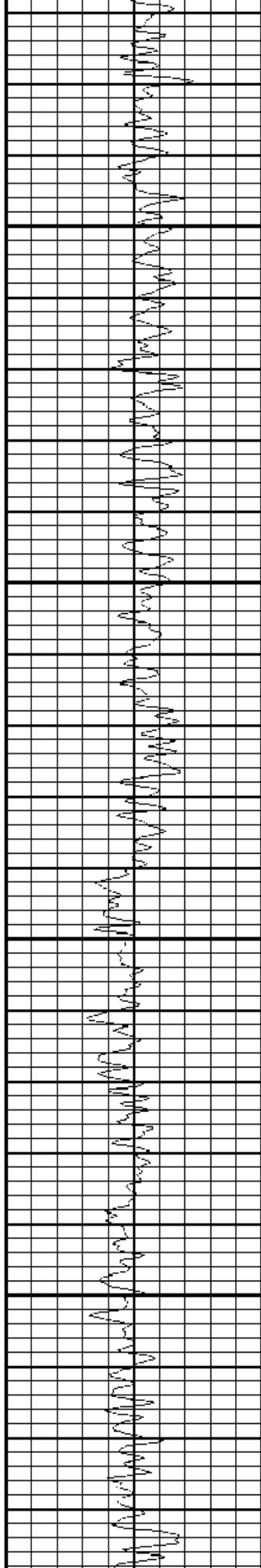

4700

4750

4800

4850

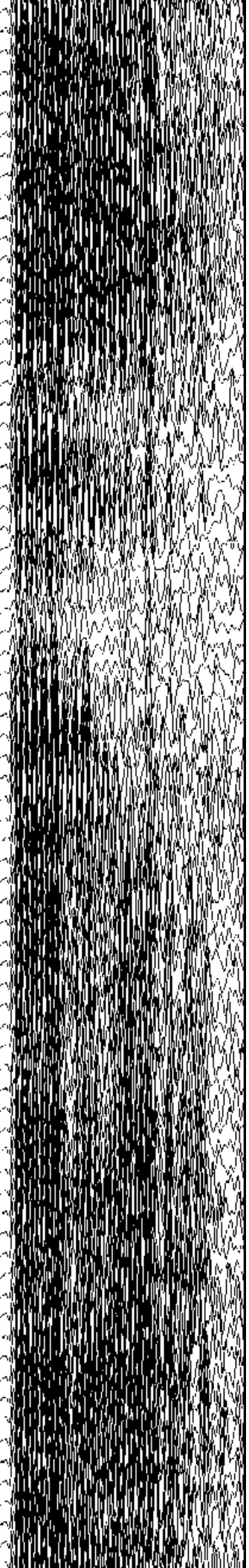
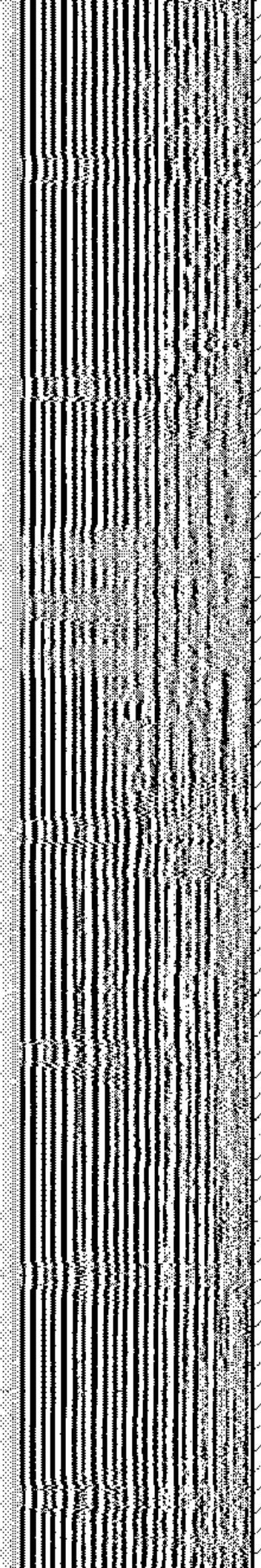
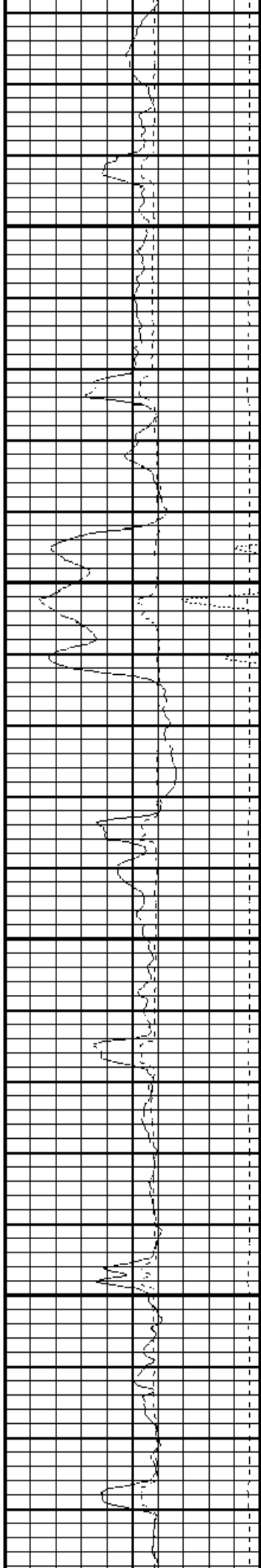

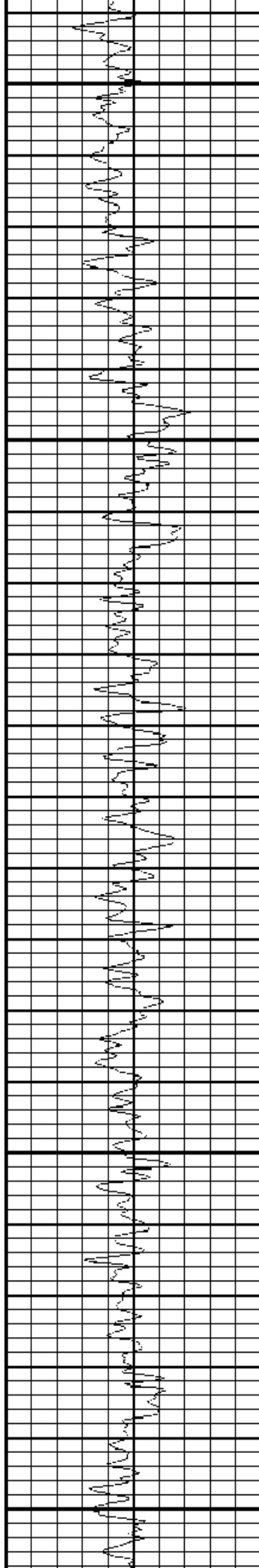

4900

4950

5000

5050

5100

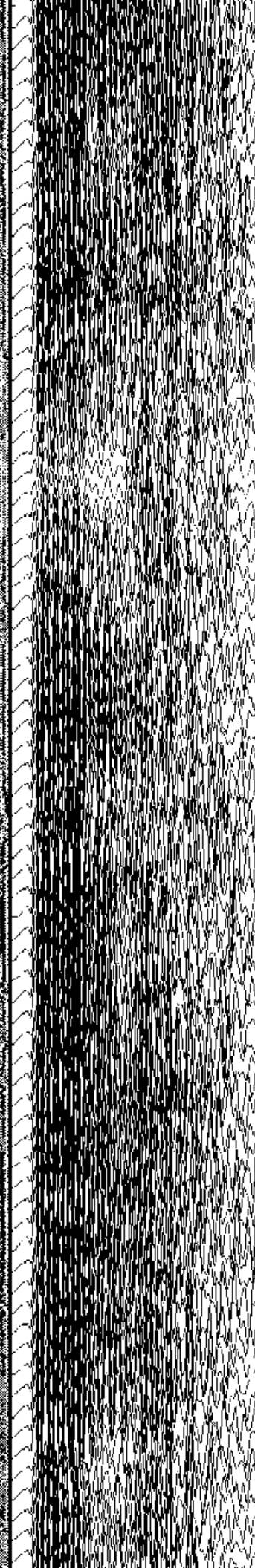
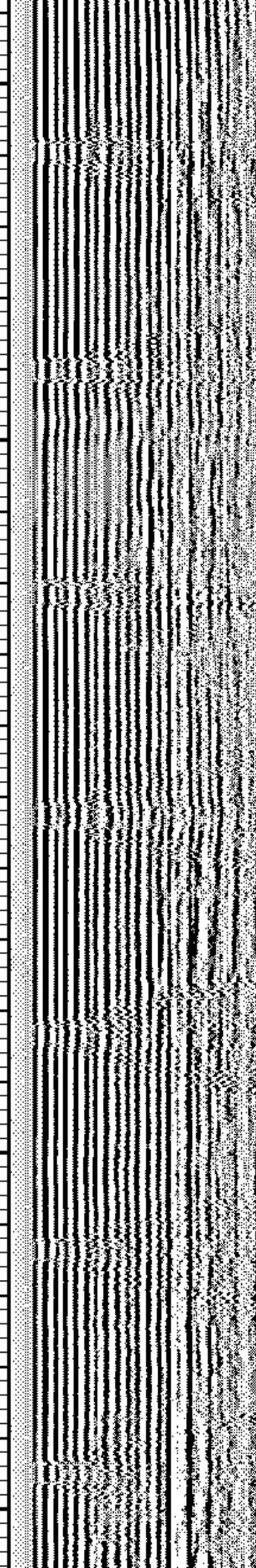
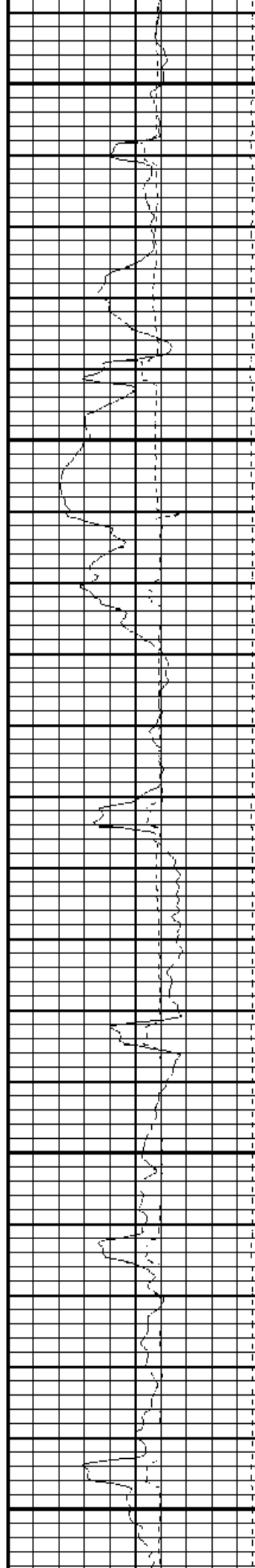

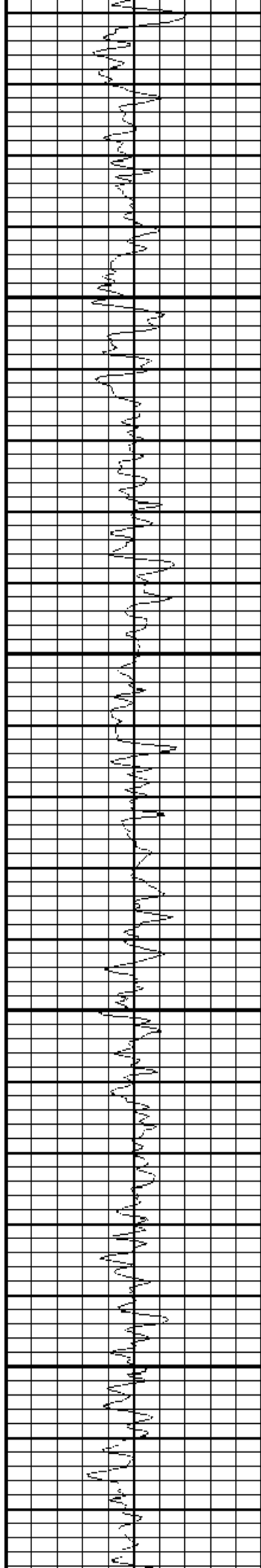

5150

5200

5250

5300

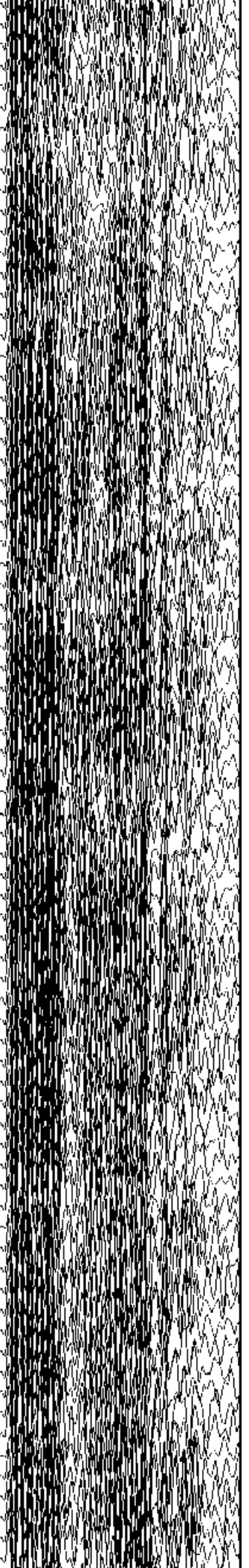
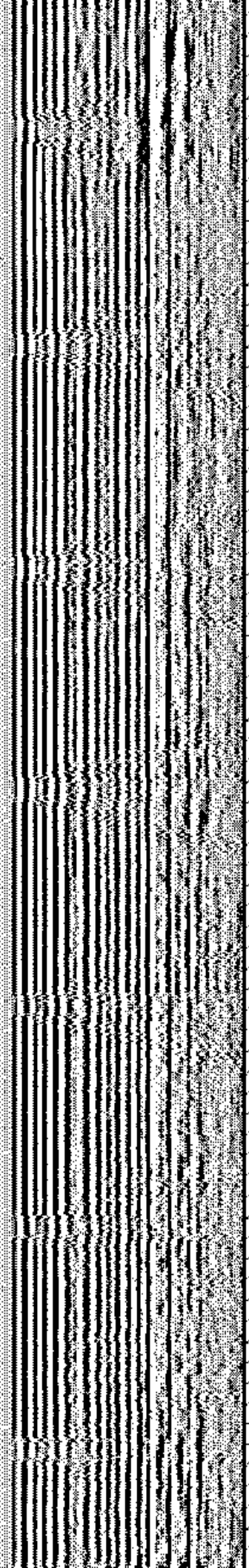
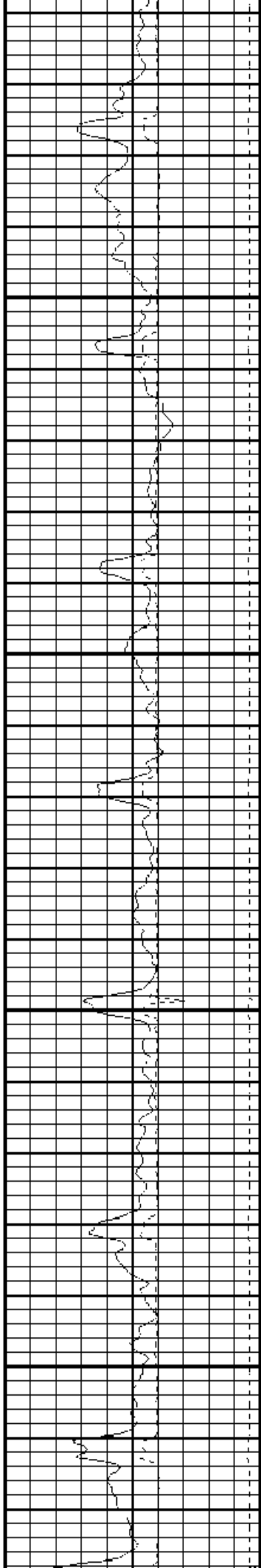

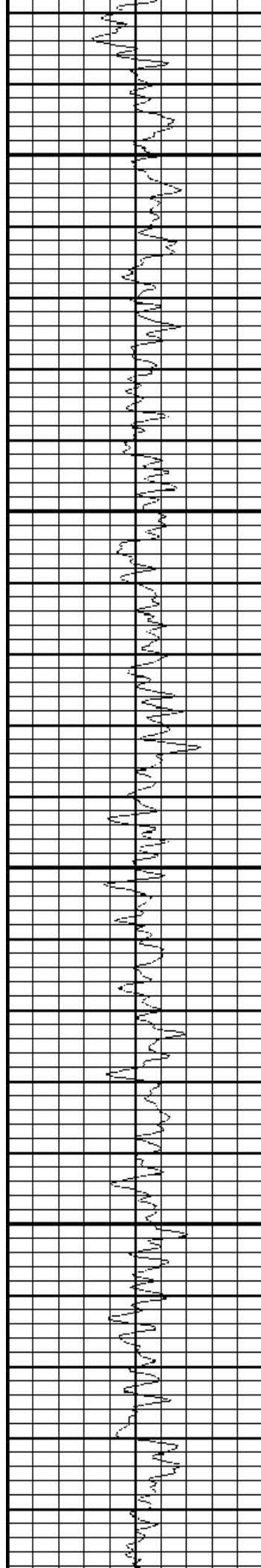

5350

5400

5450

5500

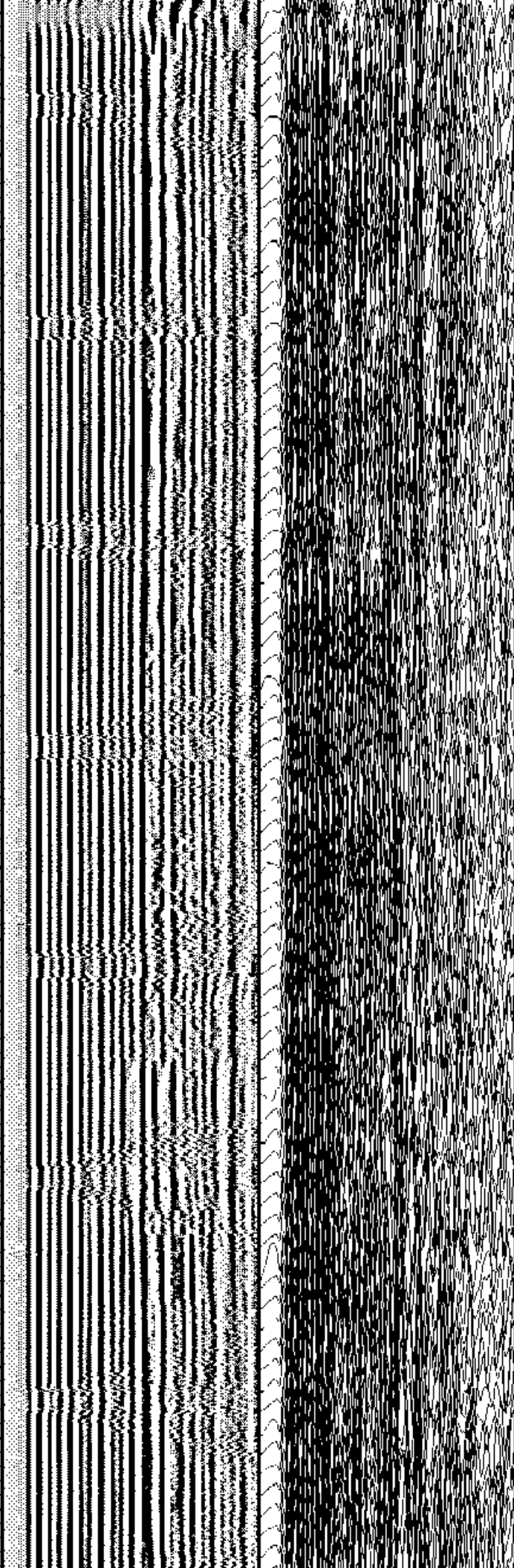
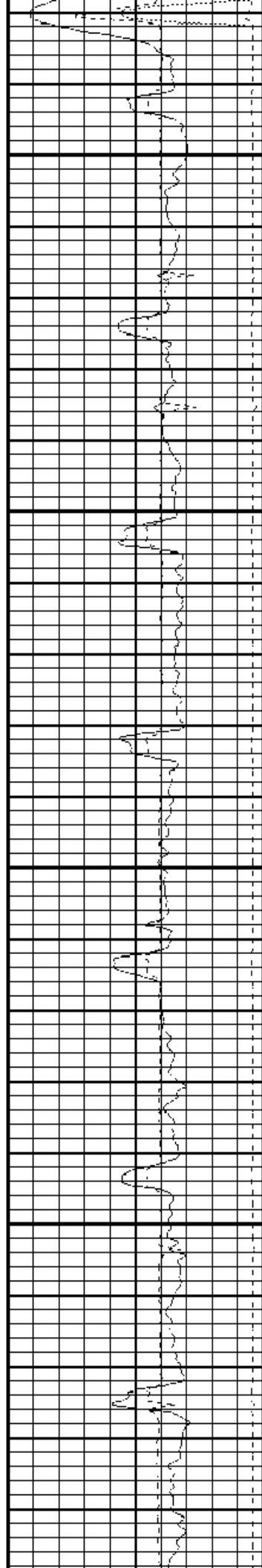



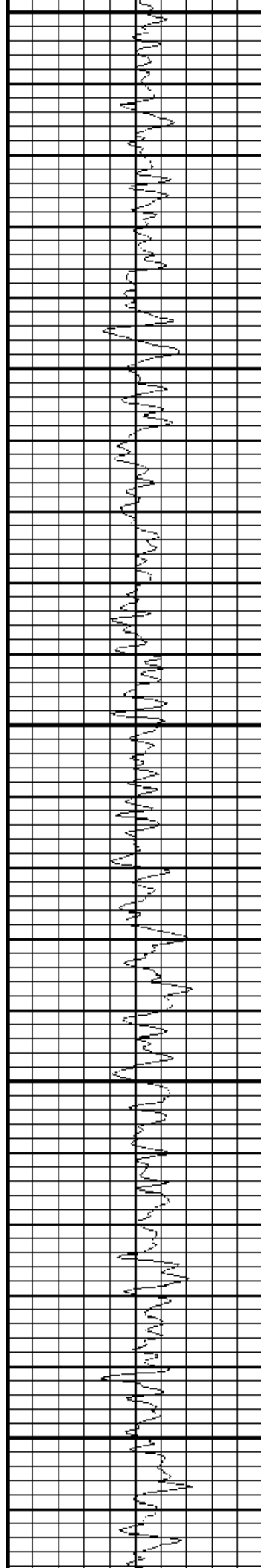

5550

5600

5650

5700

5750

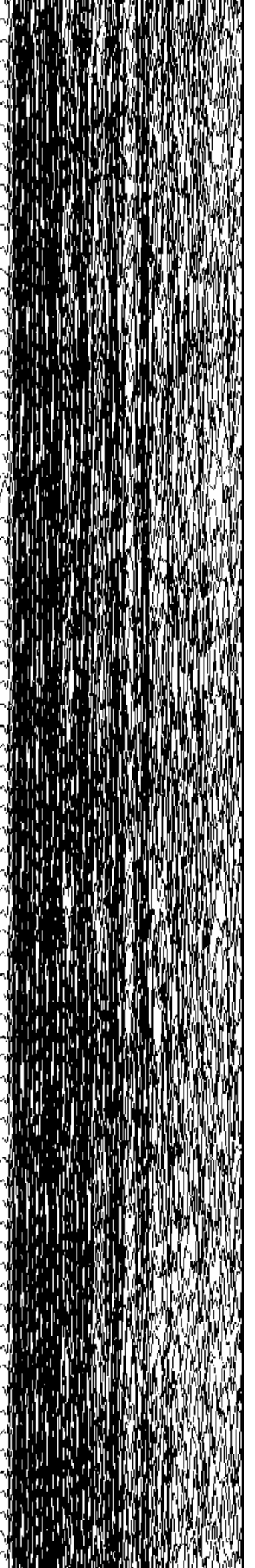
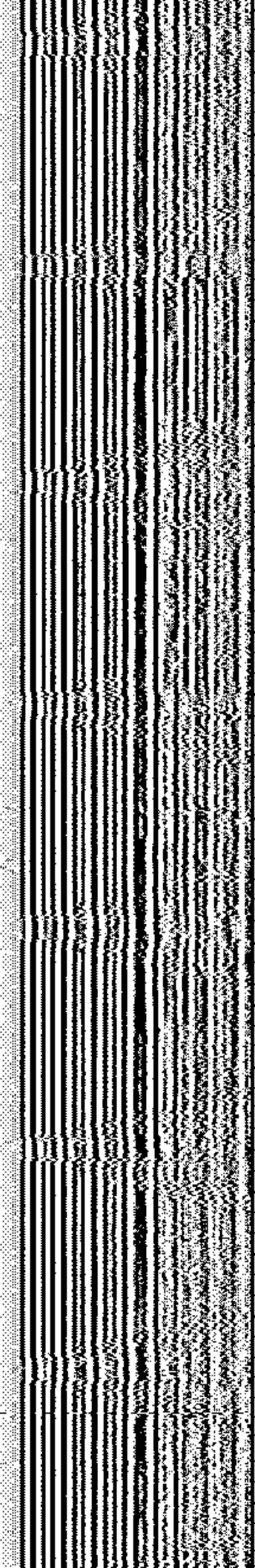
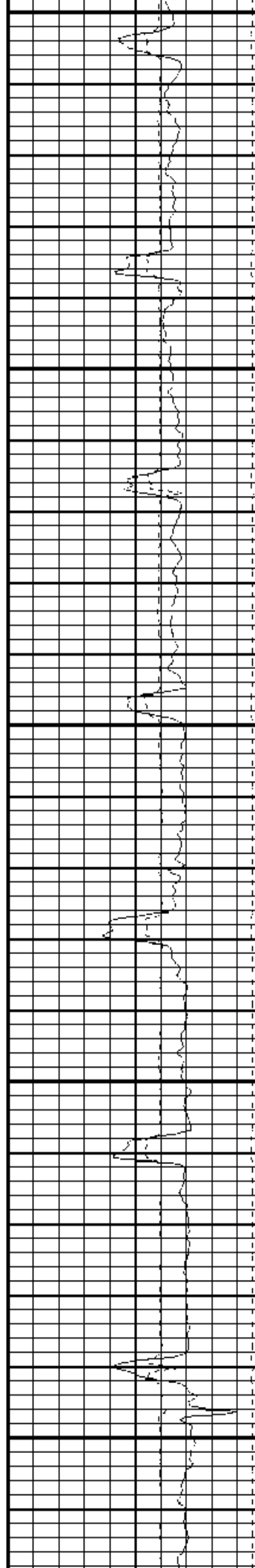

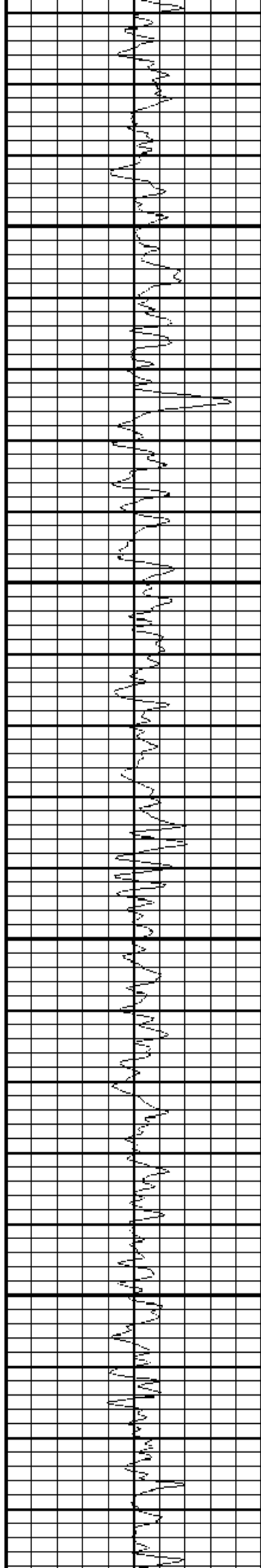

5800

5850

5900

5950

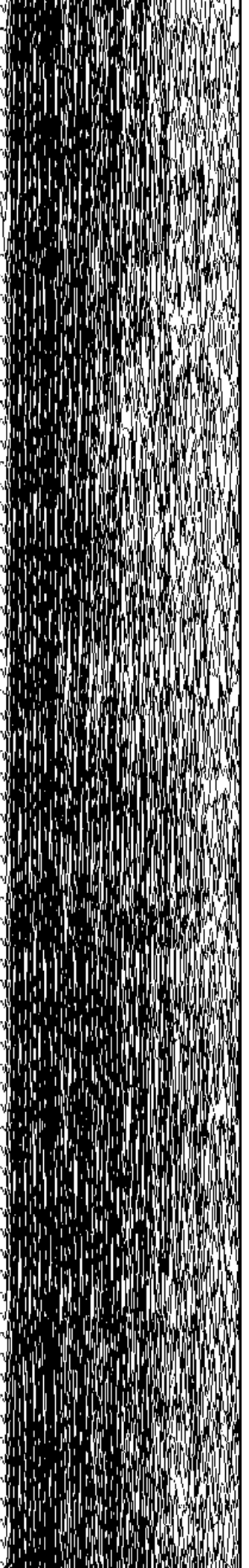
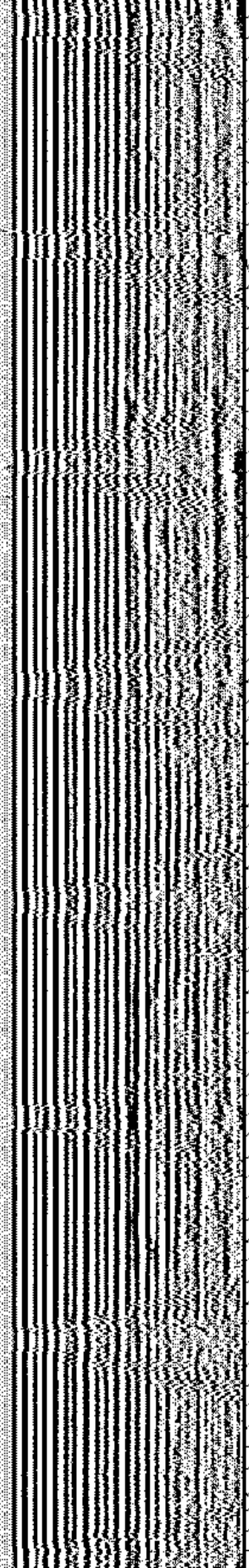
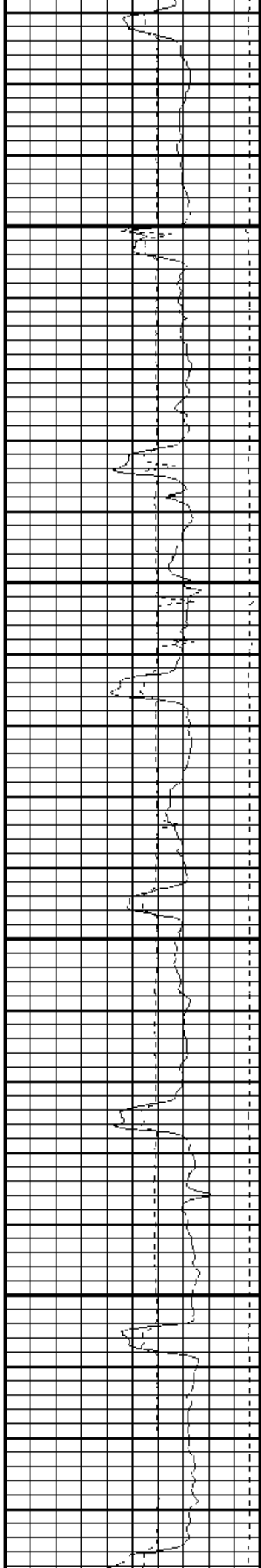

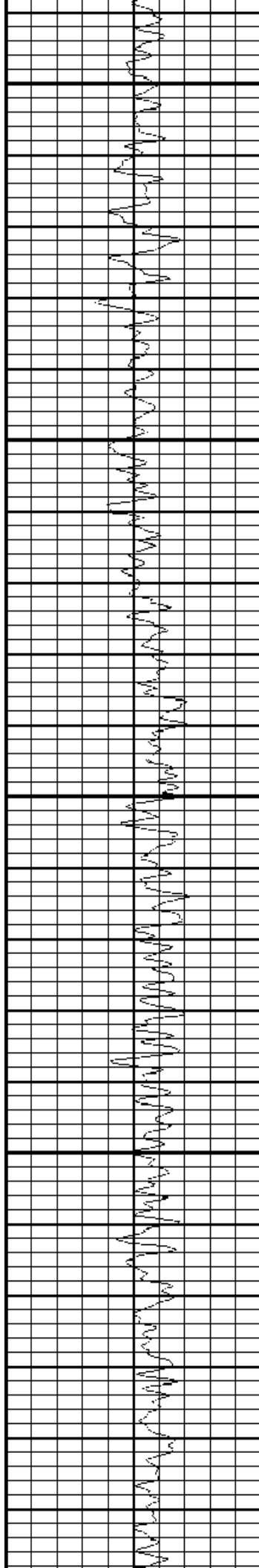

6000

6050

6100

6150

6200

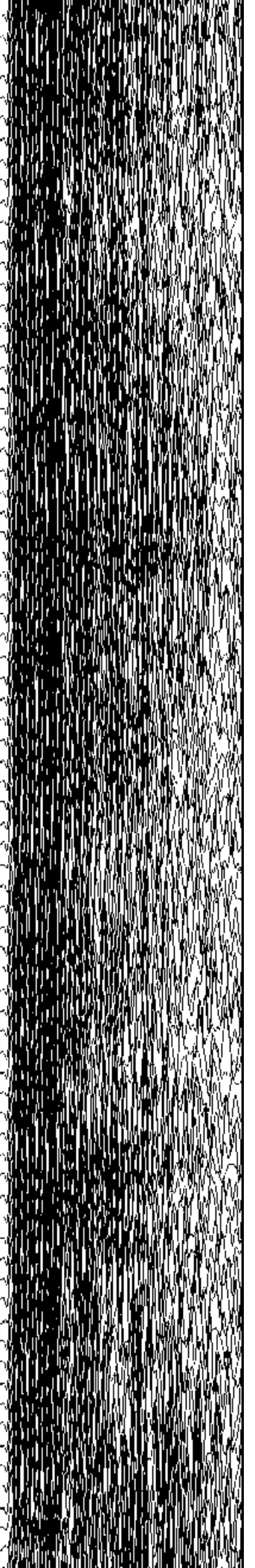
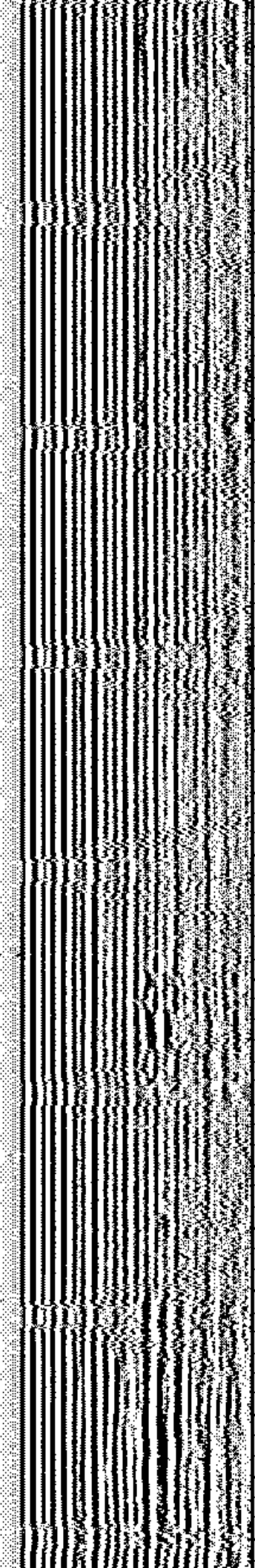
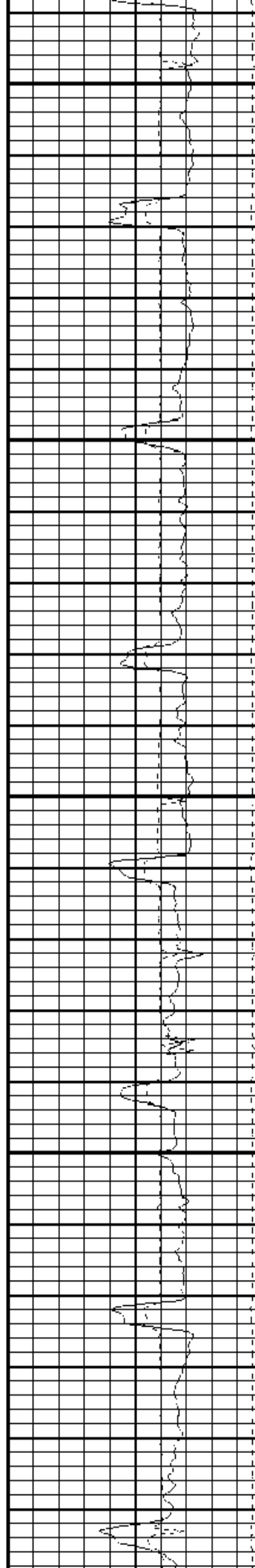

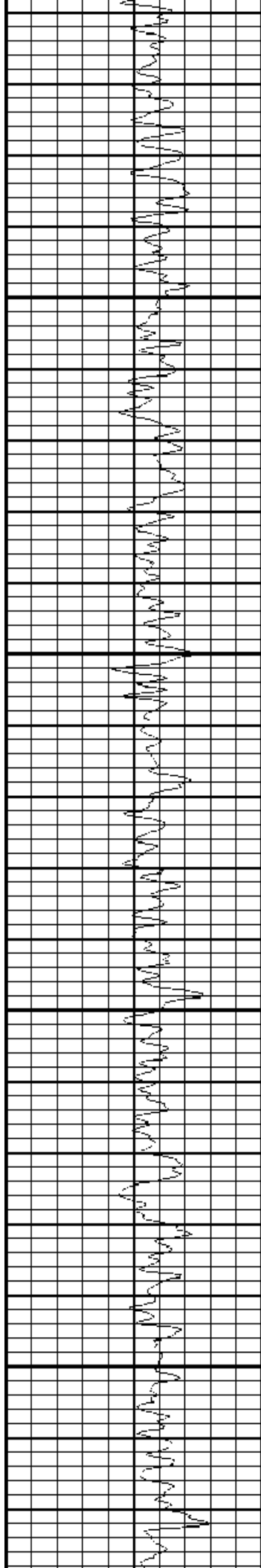

6250

6300

6350

6400

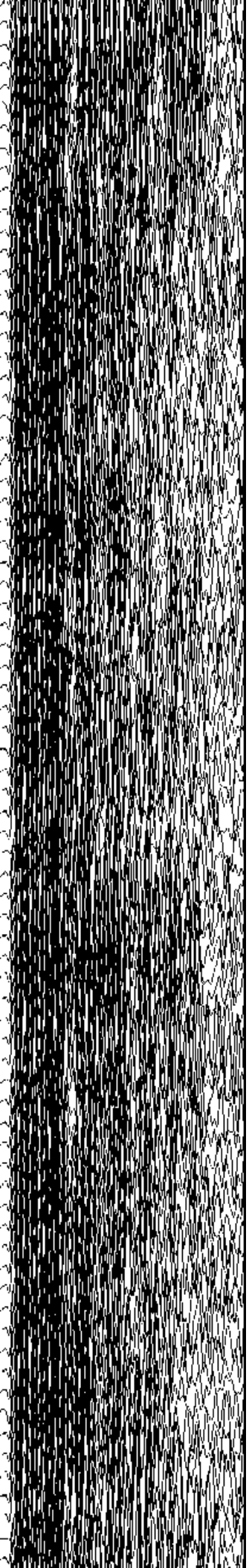
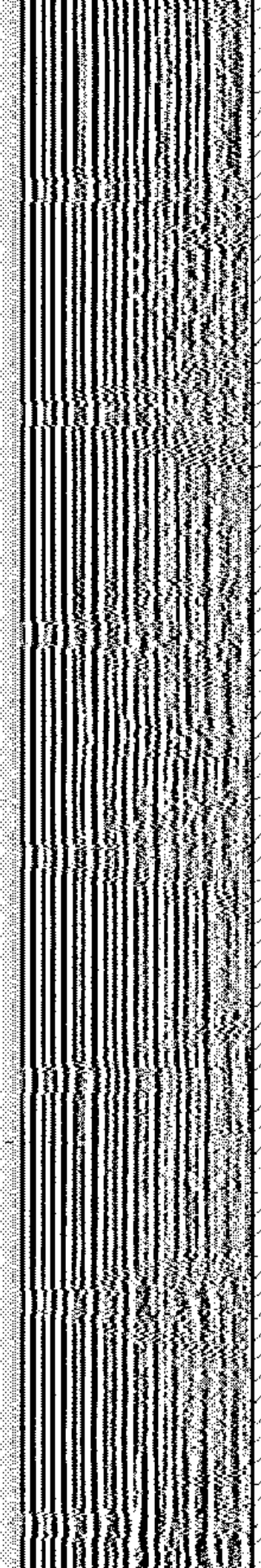
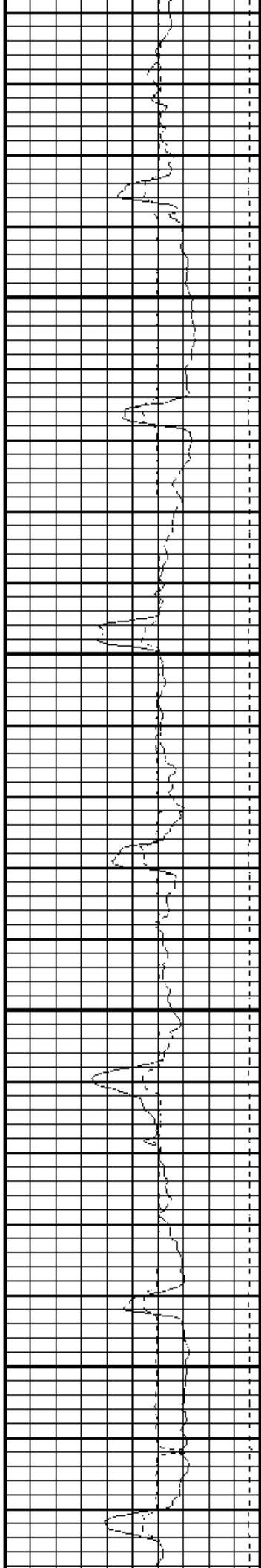

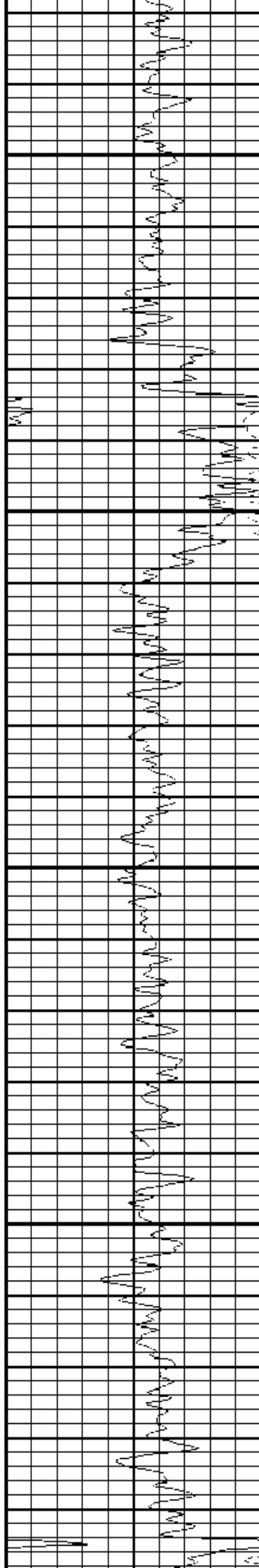

6450

6500

6550

6600

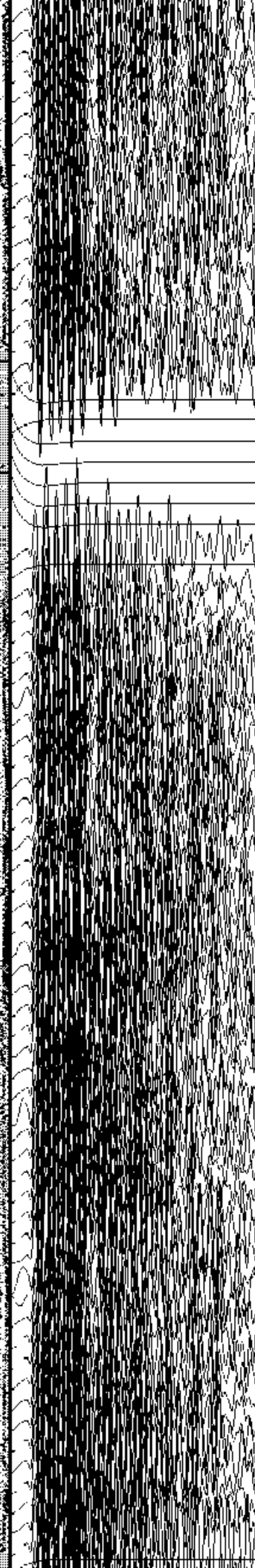
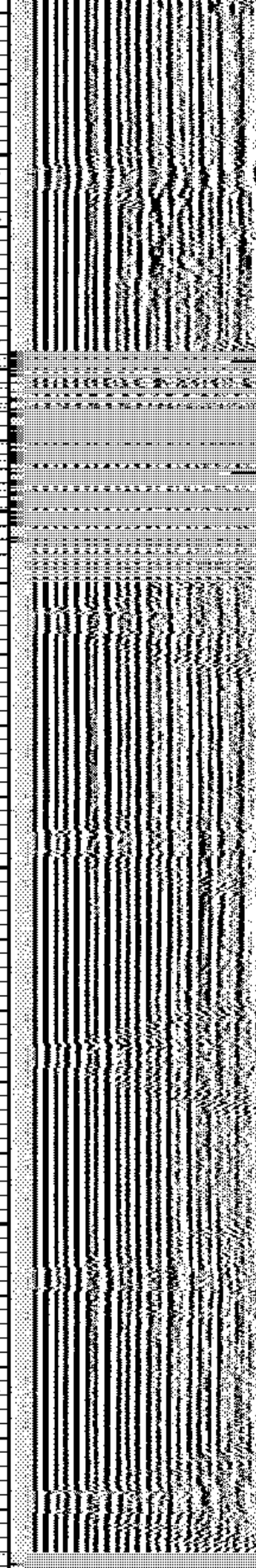
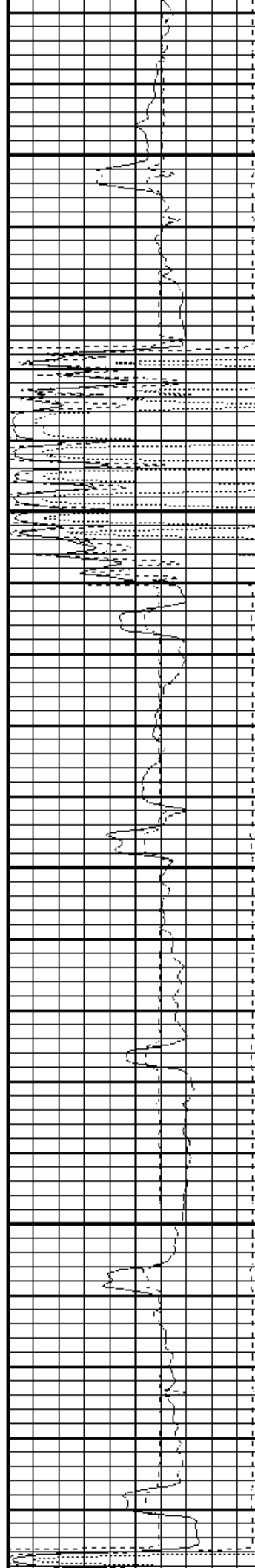

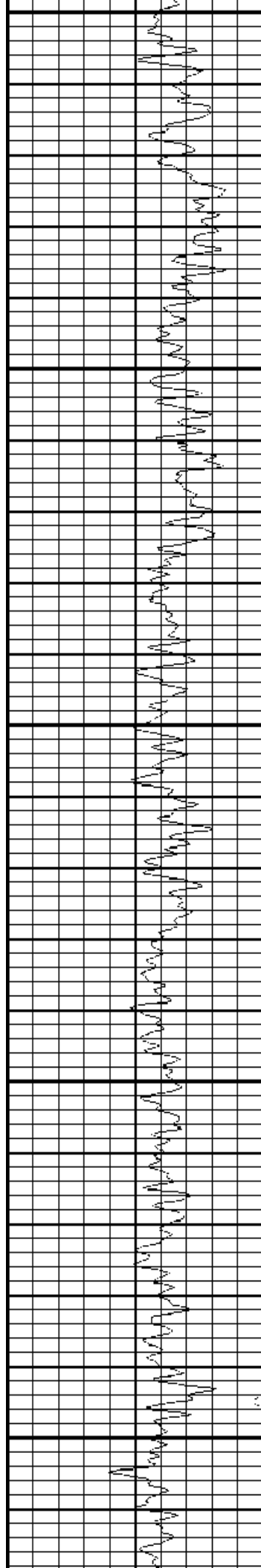

6650

6700

6750

6800

6850

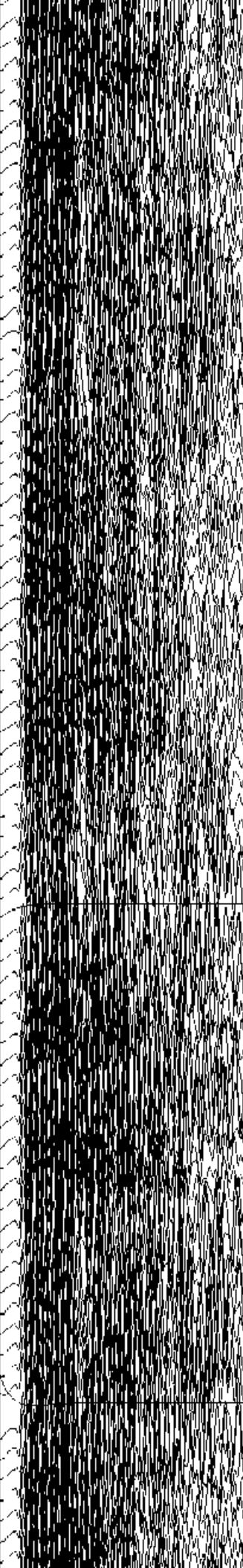
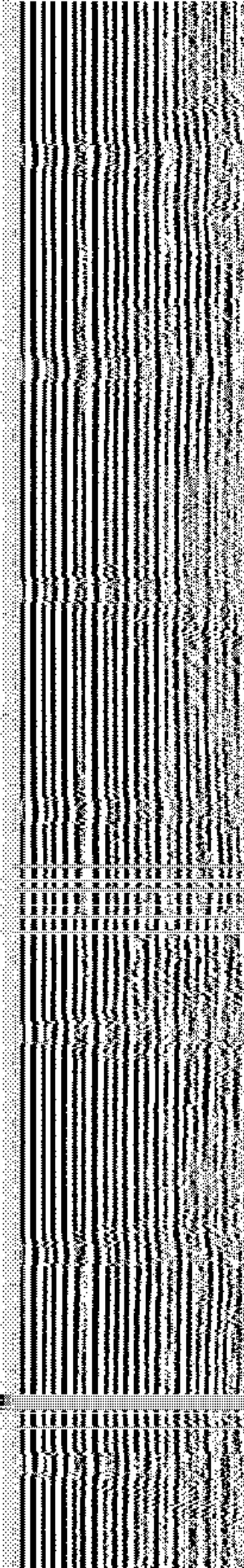
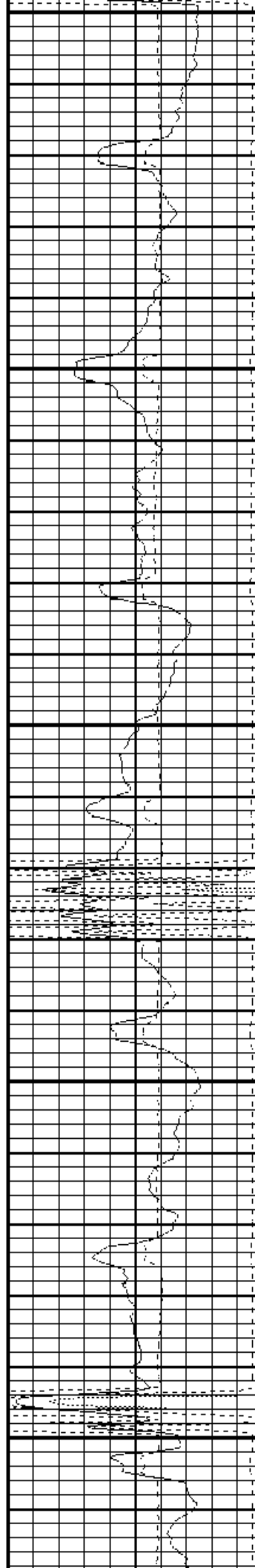



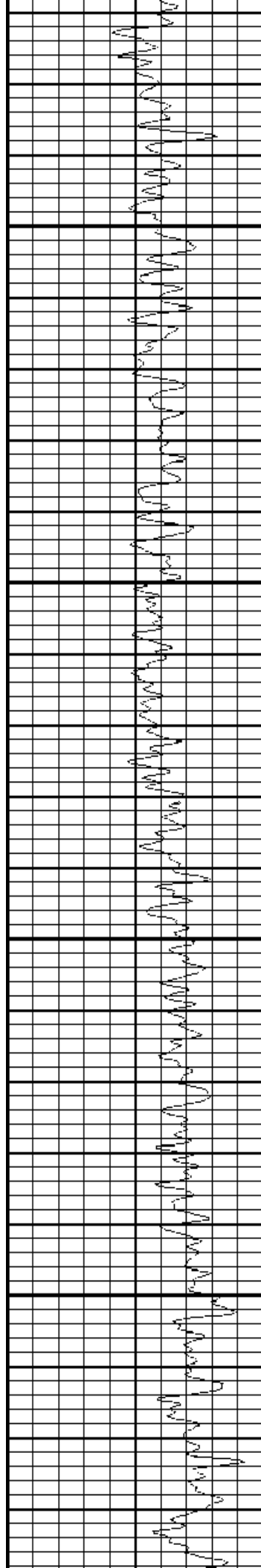

6900

6950

7000

7050

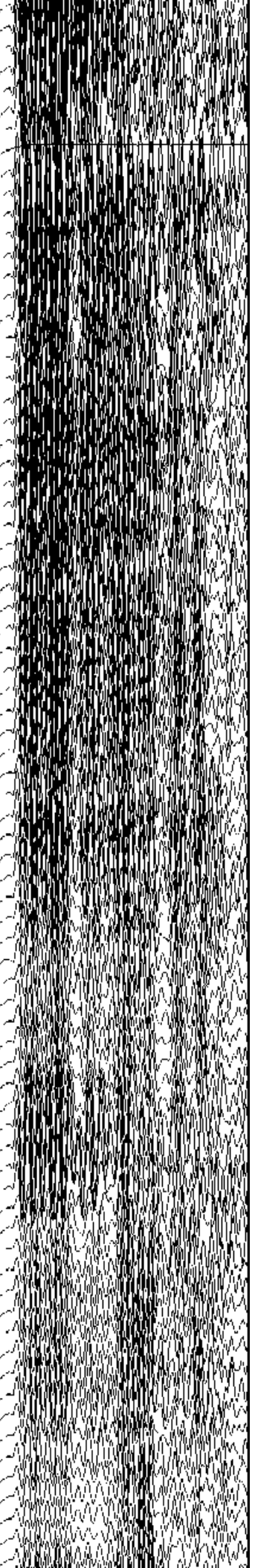
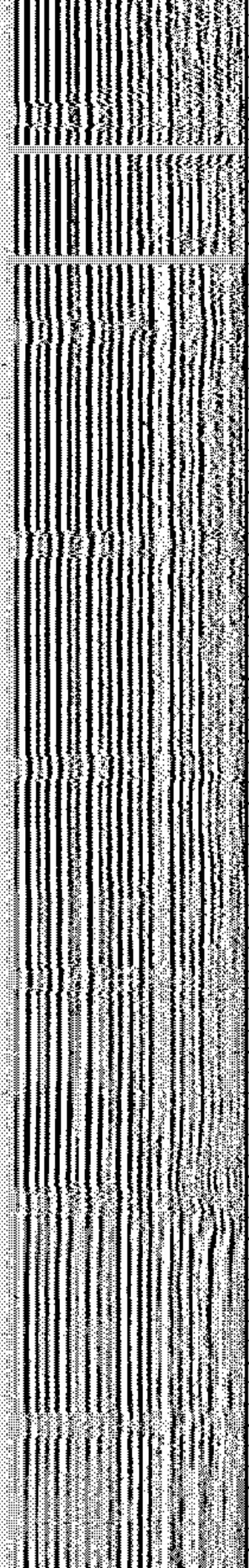
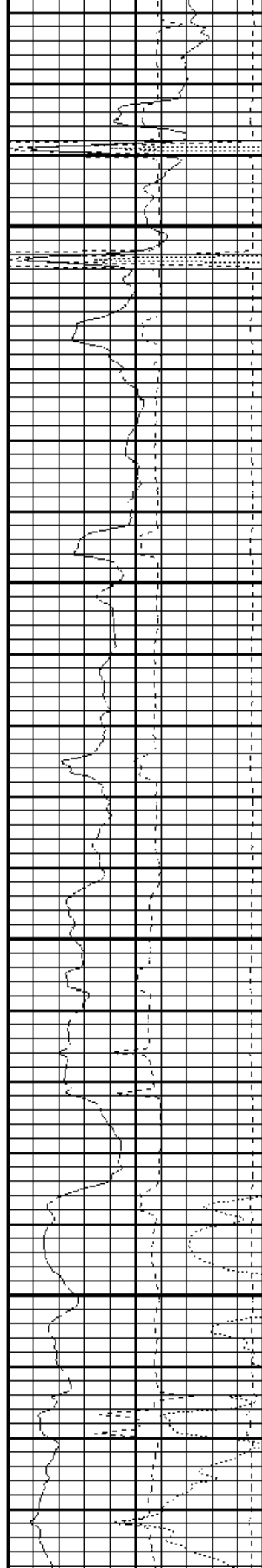

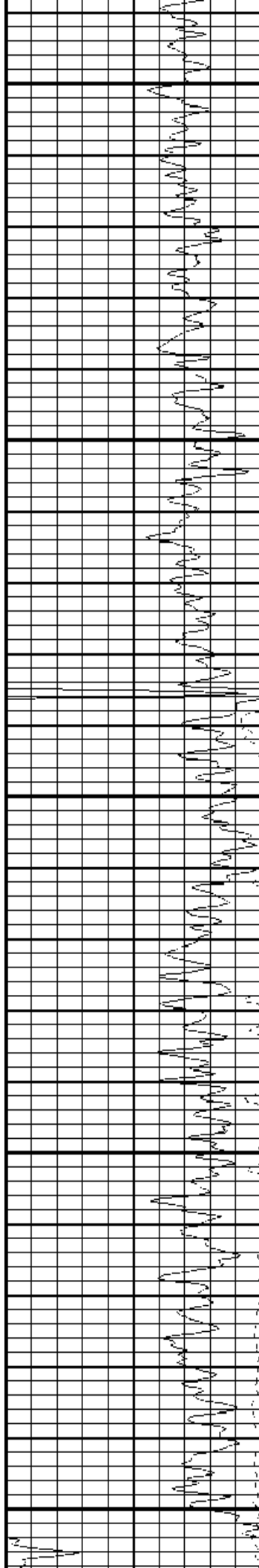

7100

7150

7200

7250

7300

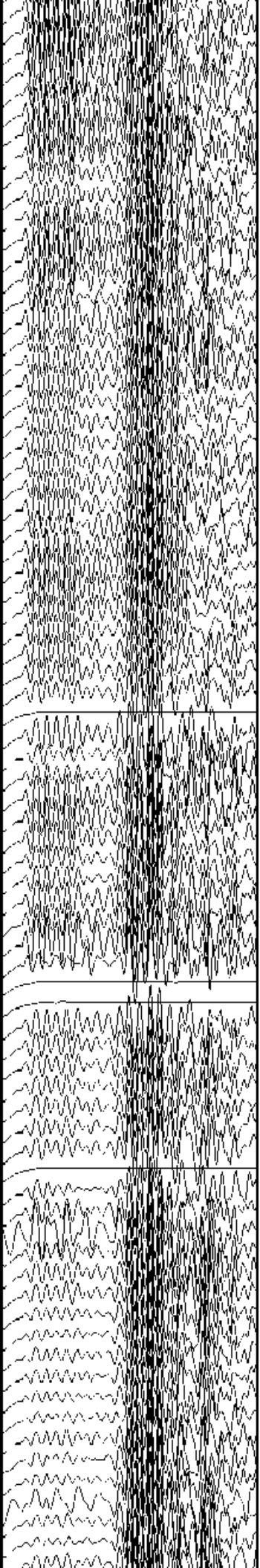
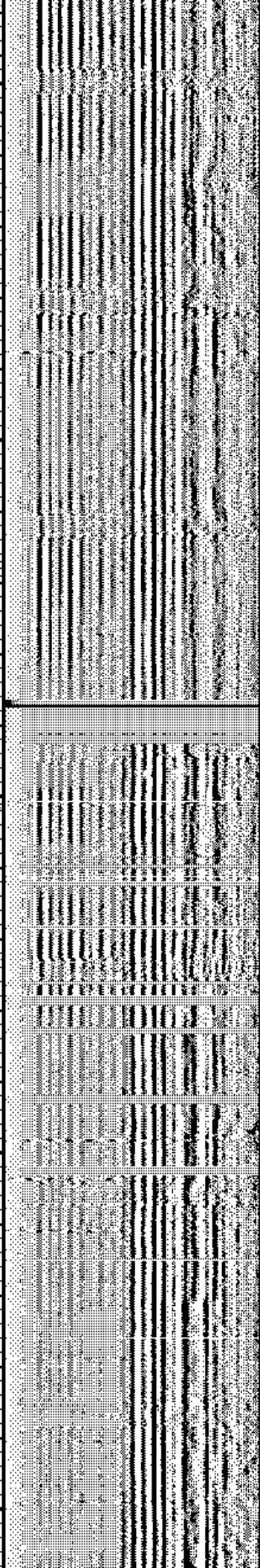
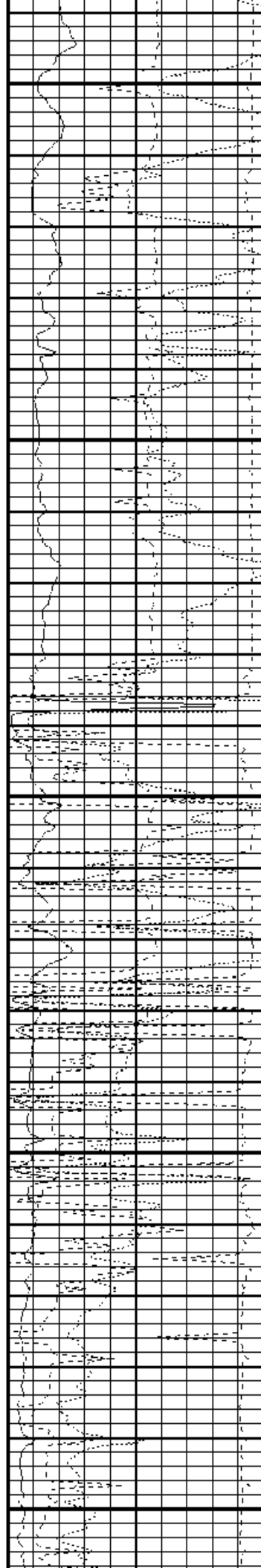

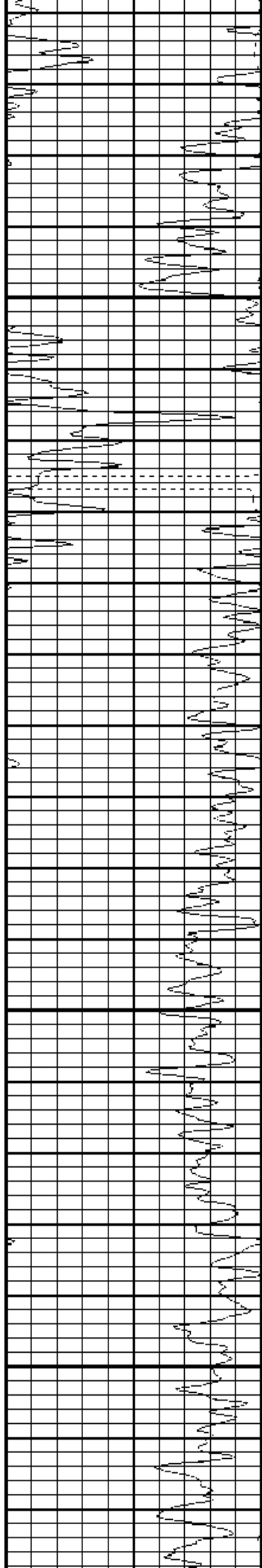

7350

7400

7450

7500

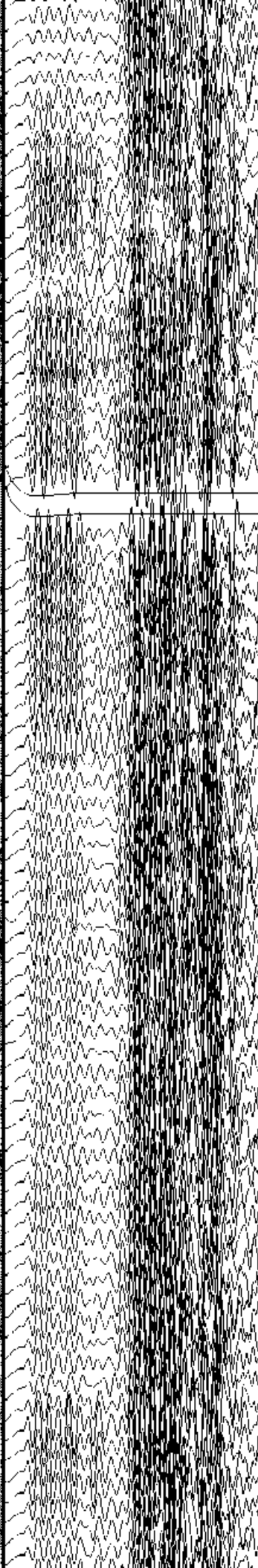
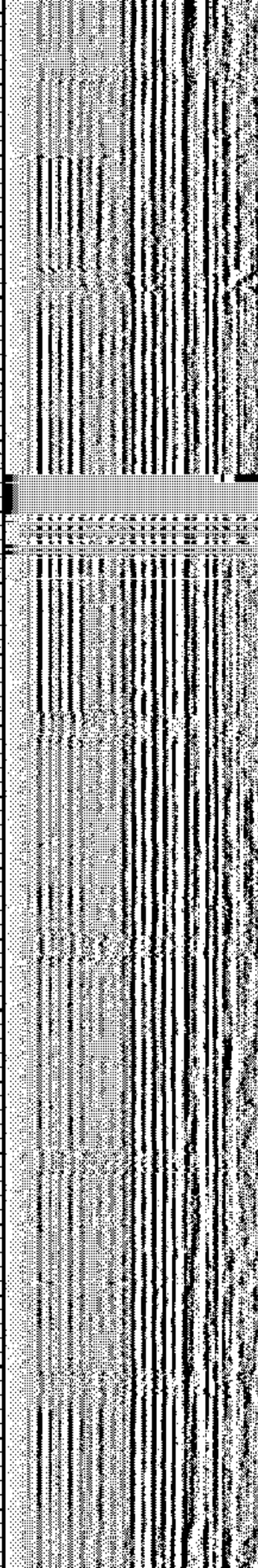
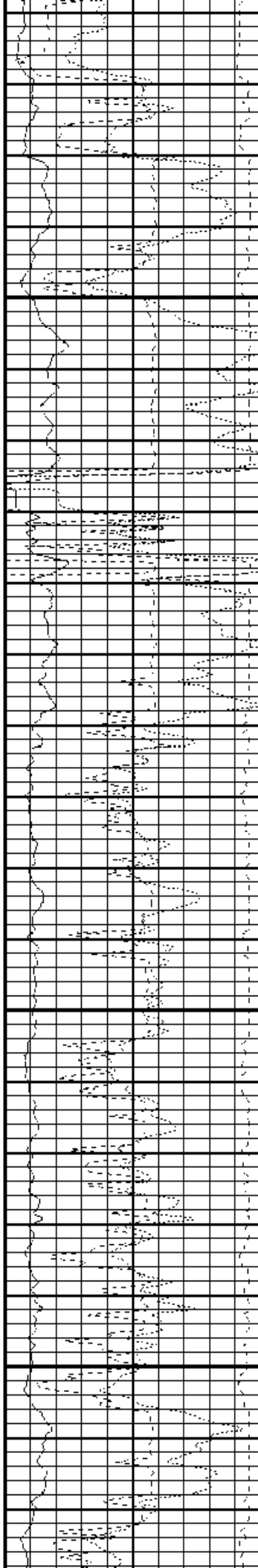

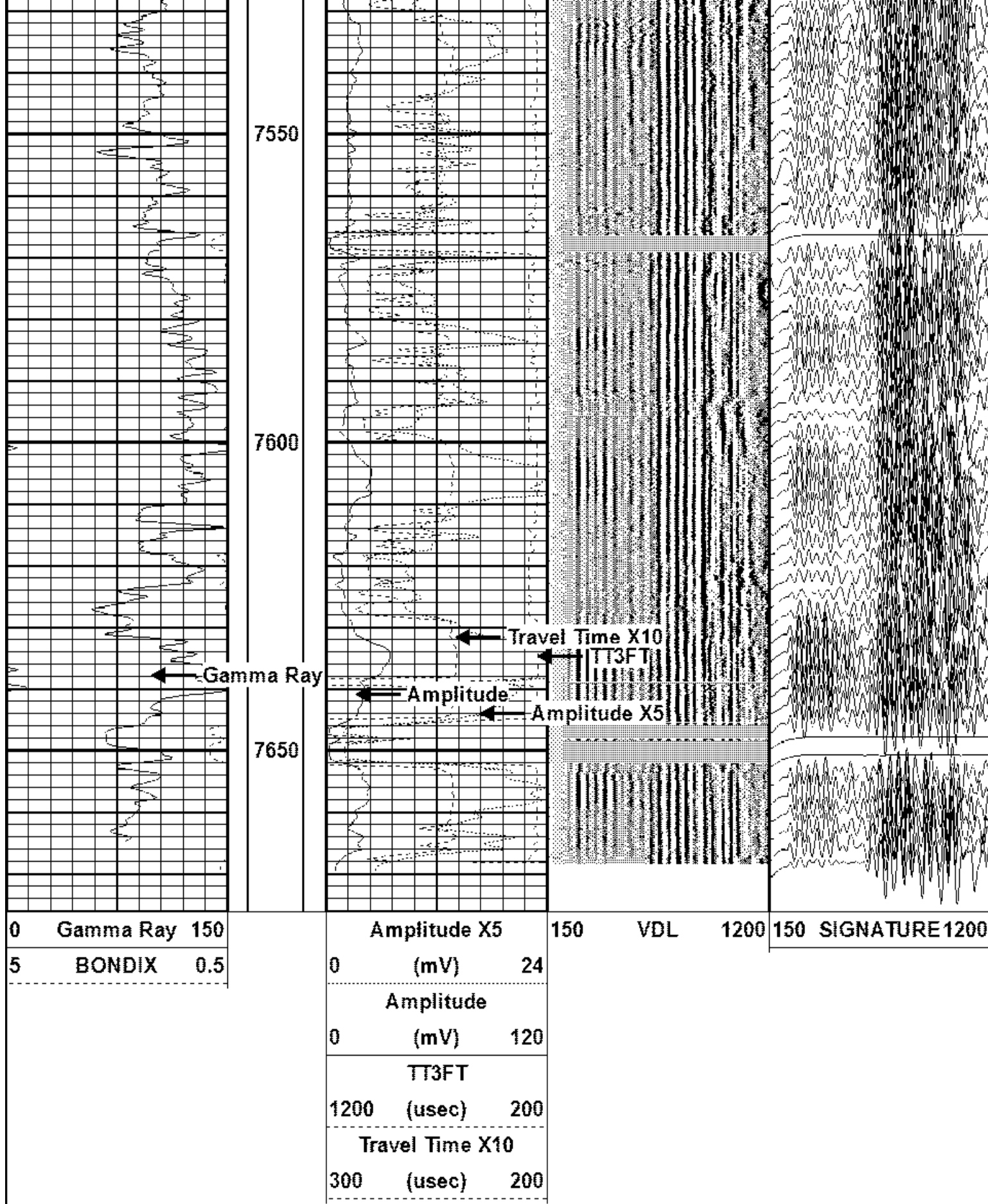

### Calibration Report

Database File encana e unit1.db  
 Dataset Pathname pass3  
 Dataset Creation Mon Jun 29 14:53:02 2015

# Gamma Ray Calibration Report

Serial Number: PRO1  
 Tool Model: Probe169  
 Performed: Fri May 31 16:31:53 2013  
  
 Calibrator Value: 1.0  
  
 Background Reading: 0.0 cps  
 Calibrator Reading: 1.0 cps  
  
 Sensitivity: 1.0000 /cps

## Segmented Cement Bond Log Calibration Report

Serial Number: PRO1  
 Tool Model: Probe169  
  
 Calibration Casing Diameter: 5.500 in  
 Calibration Depth: 1760.390 ft

Master Calibration, performed Mon Jun 29 14:23:59 2015:

	Raw (v)		Calibrated (mv)		Results	
	Zero	Cal	Zero	Cal	Gain	Offset
3'	-0.064	1.373	0.450	112.000	77.632	5.393
CAL						
5'	-0.006	2.499	0.450	112.000	44.529	0.731
SUM						
S1						
S2						
S3						
S4						
S5						
S6						
S7						
S8						

Internal Reference Calibration, performed Wed Dec 31 17:00:00 1969:

	Raw (v)		Calibrated (v)		Results	
	Zero	Cal	Zero	Cal	Gain	Offset
CAL						

Air Zero Calibration, performed Mon Apr 27 07:16:33 2015:

	Raw (v)		Calibrated (v)		Results
	Zero		Zero		Offset
3'	0.000		0.000		0.000
5'	0.000		0.000		0.000
SUM					
S1					
S2					
S3					
S4					
S5					
S6					
S7					

