



Whiting Oil & Gas Corp
1700 Broadway, Suite 2300
Denver, CO 80290
(303) 837-1661

WOGC Well History Schematic Report

Well Name: WALKER 1

API Number 051231978600		WPC ID 1CO076816		Well Permit Number 19990451		Field Name Terrace South		County Weld		State CO				
Well Configuration Type Vertical			Orig KB Elv (ft) 4,808.00		Ground Elevation (ft) 4,797.00		Casing Flange Elevation (ft)		Tubing Head Elevation (ft)		Total Depth (ft)KB 6,661.0			
Original Spud Date 7/3/1999		Completion Date 7/8/1999		Asset Group Redtail			Responsible Engineer Andrew Fish		N/S Dist (ft) 661.0		N/S Ref FNL	E/W Dist (ft) 1,852.0		E/W Ref FEL
Lot	Quarter 1 NW	Quarter 2 NE	Quarter 3	Quarter 4	Section 31	Section Suffix	Section Type	Township 10	Township N/S Dir N	Range 58	Range E/W Dir W			Meridian

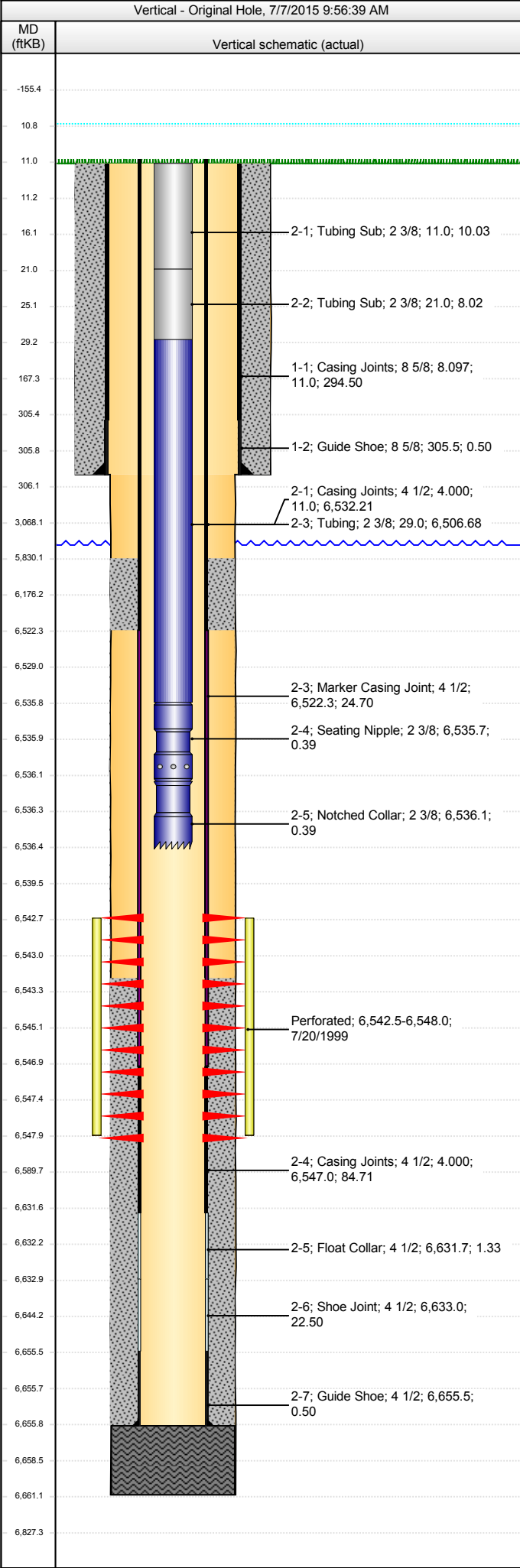

Jobs						
Job Type	Start Date	Summary				
Drill & Complete	7/3/1999					
Swabbing	6/11/2013					
Swabbing	8/7/2013					
Perforations						
Type of Hole	Date	Top (ftKB)	Btm (ftKB)			
Perforated	7/20/1999	6,542.5	6,548.0			
Stim/Treat Stages						
Stage Type	Start Date	Top (ftKB)	Btm (ftKB)	Stim/Treat Fluid	Vol Clean Pump (bbl)	
Breakdown	7/20/1999	6,542.5	6,548.0	44 balls, 51.92 bbls, Crude		
Frac	8/3/1999	6,542.5	6,548.0	28000# 20/40 sand 4300# 16/30 RCS, x-link Gel Water	486.66	
Wellbore Sections						
Section Des	Wellbore Name	Size (in)	Act Top (ftKB)	Act Btm (ftKB)	Start Date	End Date
Surface	Original Hole	12 1/4	11.0	306.0	7/3/1999	7/4/1999
Production	Original Hole	7 7/8	306.0	6,661.0	7/5/1999	7/7/1999
Surface Csg, 306.0ftKB						
Comment					Run Date	
					7/4/1999	
OD (in)	Wt (lb/ft)	Grade	Top (ftKB)	Btm (ftKB)	Len (ft)	Item Des
8 5/8	24.00	J-55	11.0	305.5	294.50	Casing Joints
8 5/8			305.5	306.0	0.50	Guide Shoe
Production Csg, 6,656.0ftKB						
Comment					Run Date	
					7/8/1999	
OD (in)	Wt (lb/ft)	Grade	Top (ftKB)	Btm (ftKB)	Len (ft)	Item Des
4 1/2	11.60	N-80	11.0	6,543.2	6,532.21	Casing Joints
4 1/2			6,543.2	6,522.3	-20.93	Depth Correction
4 1/2			6,522.3	6,547.0	24.70	Marker Casing Joint
4 1/2	11.60	N-80	6,547.0	6,631.7	84.71	Casing Joints
4 1/2			6,631.7	6,633.0	1.33	Float Collar
4 1/2			6,633.0	6,655.5	22.50	Shoe Joint
4 1/2			6,655.5	6,656.0	0.50	Guide Shoe
Cement Stages						
Des	Top (ftKB)	Btm (ftKB)	Top Meas Meth	Pump Start Date		
Surface Casing Cement	11.0	306.0		7/4/1999		
Production Casing Cement	5,830.0	6,656.0		7/8/1999		
Cement below shoe	6,656.0	6,661.0		7/8/1999		
Other In Hole						
Des	OD (in)	ID (in)	Run Date	Top (ftKB)	Btm (ftKB)	
Tubing - Production set at 6,536.5ftKB on 8/4/1999 06:00						
Set Depth (ftKB)	Comment	Run Date	Pull Date			
6,536.5		8/4/1999				
Item Des	OD (in)	Len (ft)	Top (ftKB)	Btm (ftKB)		
Tubing Sub	2 3/8	10.03	11.0	21.0		
Tubing Sub	2 3/8	8.02	21.0	29.0		
Tubing	2 3/8	6,506.68	29.0	6,535.7		
Seating Nipple	2 3/8	0.39	6,535.7	6,536.1		
Notched Collar	2 3/8	0.39	6,536.1	6,536.5		
<des> on <dtmrun>						
Rod Description			Run Date			
Item Des	OD (in)	Len (ft)	Top (ftKB)	Btm (ftKB)		