

Encana Oil & Gas (USA) Inc.

SURVEY ADDENDUM

7005D-2 M02 893 Well

SECTION 2, T8S, R93W, 6th P.M.

- CULTURAL DISTANCES MAP -

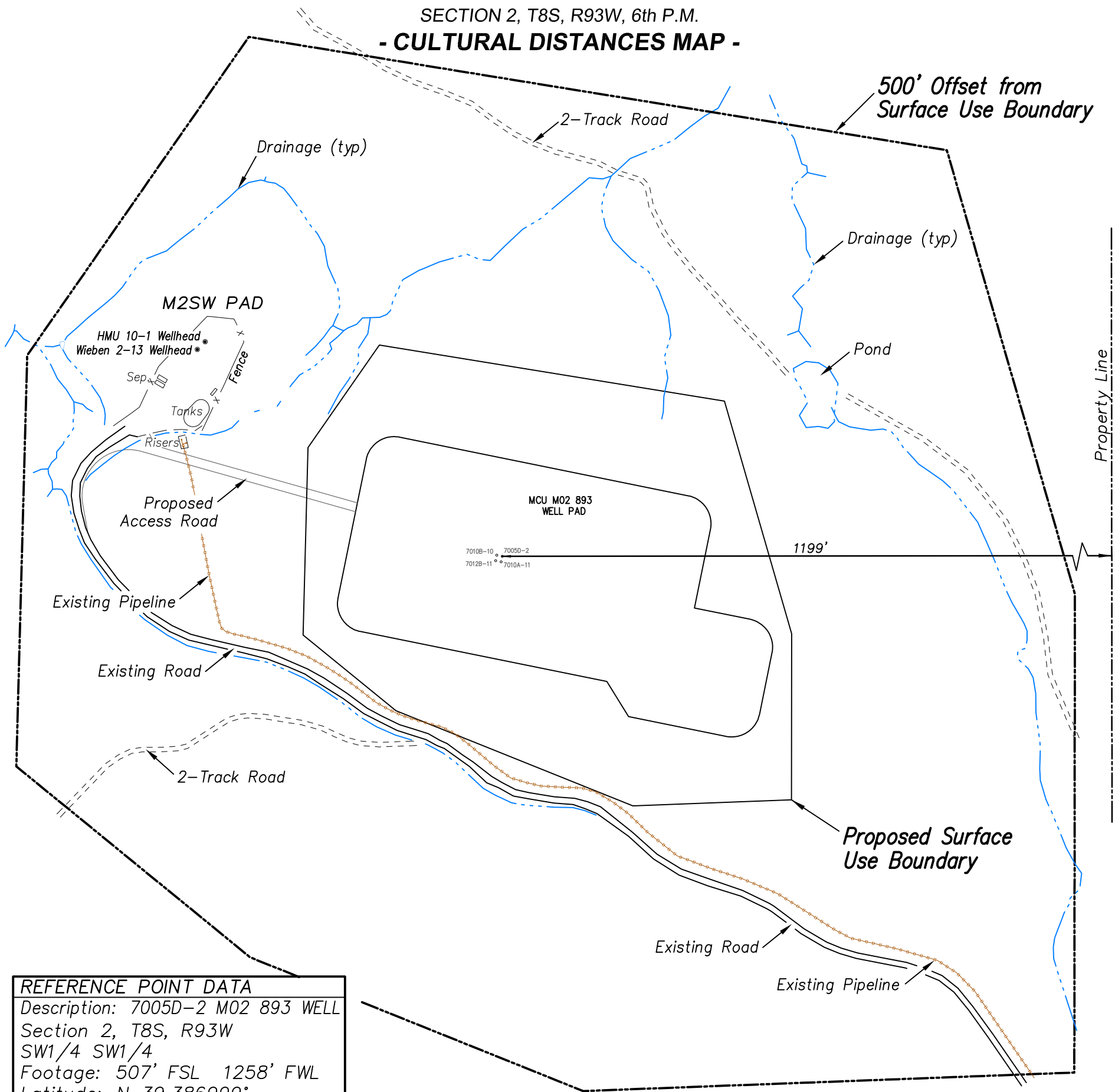

REFERENCE POINT DATA

Description: 7005D-2 M02 893 WELL
Section 2, T8S, R93W
SW1/4 SW1/4
Footage: 507' FSL 1258' FWL
Latitude: N 39.386999°
Longitude: W 107.746208°(NAD83)
PDOP: 1.4
Elevation: 7770'
Date of Measurement: 6/18/15
Instrument Operator: Brian Taggart

CULTURAL DISTANCE INFORMATION

Distance to nearest:

Building:	> 5280'
Building Unit:	> 5280'
High Occupancy Building Unit:	> 5280'
Designated Outside Activity Area:	> 5280'
Public Road:	> 5280' SE
Above Ground Utility:	> 5280'
Railroad:	> 5280' N
Property Line:	+/- 1199' E

CURRENT LAND USE

■ Rangeland

FUTURE LAND USE

■ Rangeland

PLANT COMMUNITY

■ Native Grassland

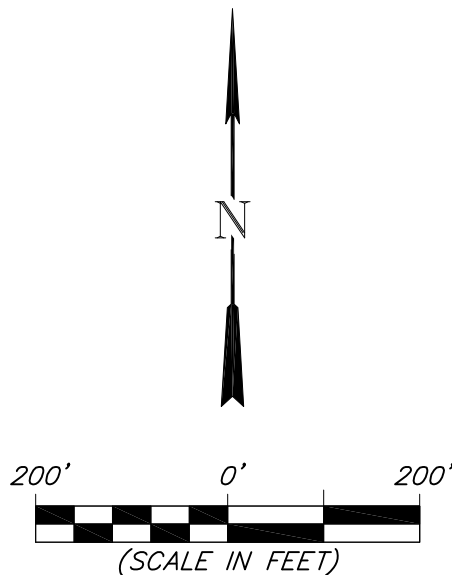

Survey Addendum	Scale: 1" = 200'	SHEET 1e OF 10
Project No. 14-04-09	Date Surveyed: 6/18/15	
Date 6/18/15	Latest Revision 6/29/15	
Drawn:	Date:	



906 Main Street
Evanston, Wyoming 82930
Phone No. (307) 789-4545