

SUNFLOWER 24N-17HZ FACILITY LOCATION DRAWING

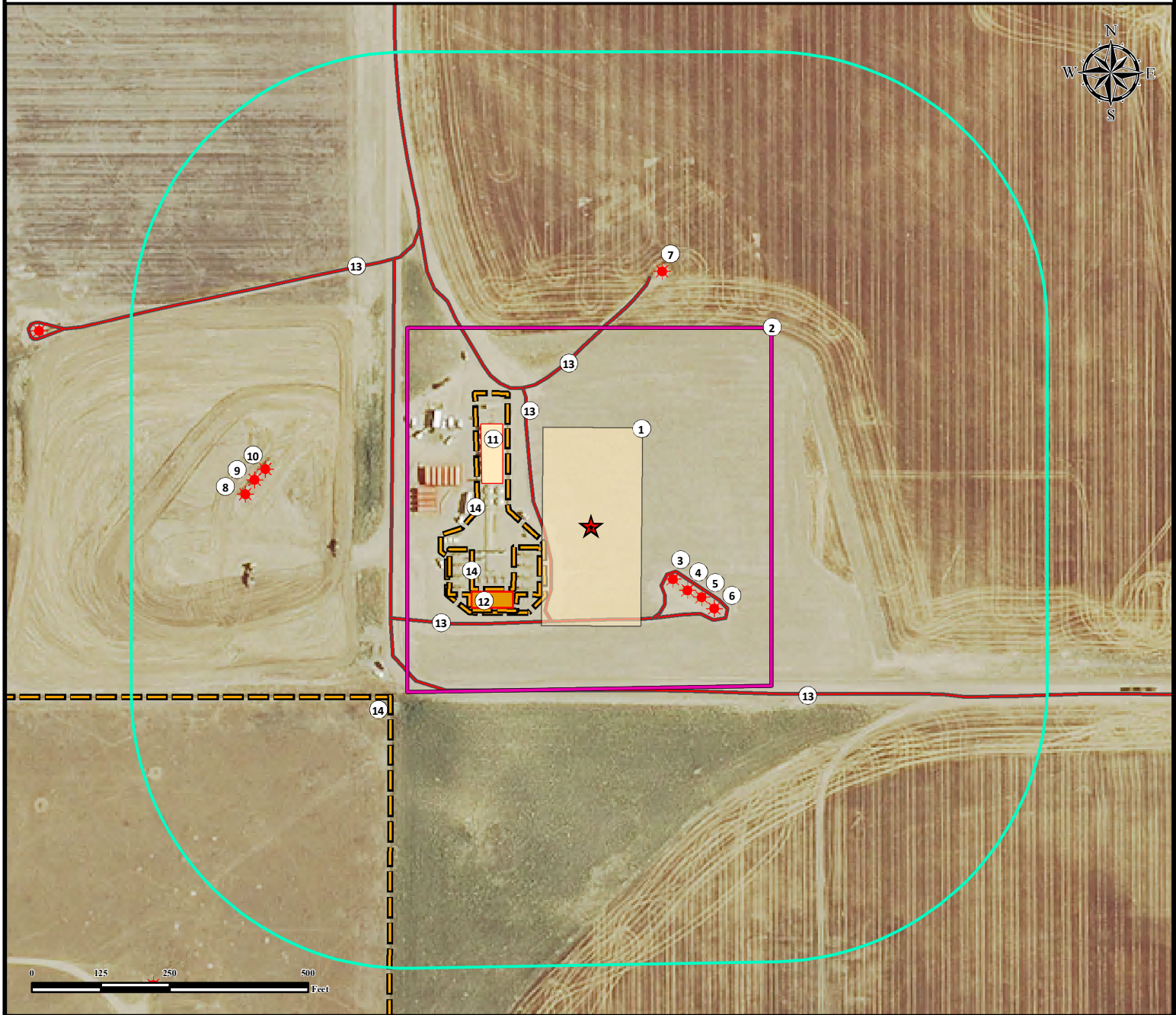

1. Proposed Facility SUNFLOWER 24N-17HZ.
2. Operational Disturbance Area.
3. Existing Well NICHOLS 28N-5HZ is $\pm 177'$ SE.
4. Existing Well NICHOLS 28C-5HZ is $\pm 210'$ SE.
5. Existing Well NICHOLS 2N-5HZ is $\pm 239'$ SE.
6. Existing Well NICHOLS 27N-5HZ is $\pm 269'$ SE.
7. Existing Well NICHOLS 7-8A is $\pm 479'$ NE.

8. Existing Well NICHOLS 29N-5HZ is $\pm 629'$ W.
9. Existing Well NICHOLS 3C-5HZ is $\pm 615'$ NW.
10. Existing Well NICHOLS 3N-5HZ is $\pm 599'$ NW.
11. Existing Tank Battery is $\pm 178'$ NW.
12. Existing Separator Pad is $\pm 185'$ SW.
13. Roads are $\pm 86'$ SW, $\pm 162'$ SE, $\pm 298'$ S, $\pm 276'$ NW, and $\pm 598'$ NW.
14. Fences are $\pm 92'$ SW, $\pm 101'$ SW, and $\pm 475'$ SW.

2306' FNL, 2273' FEL
-A. Stanley 6.24.15

Legend

- Proposed Well
- Existing Well
- Private Road
- Fence
- Disturbance Area
- 500' Radius
- Existing Tank Battery
- Existing Separator Pad
- Proposed Sunflower 24N-17HZ Facility

Reference Location

** All measurements are made from Reference Point **

Lat: 40.154057° Long: -104.686455°
(NAD83)
Elevation: 4913 Feet

Surface Use: Dry Land Crop

Nearest Building Unit: $\pm 2146'$ E.



FIELD DATE:

11-07-14

DRAWING DATE:

04-22-15

BY:

FMB

CHECKED BY:

CSG

SITE NAME:

SUNFLOWER 24N-17HZ FACILITY

SURFACE LOCATION:

SW1/4 NE1/4, SEC. 8, T2N, R65W, 6TH P.M.

WELD COUNTY, COLORADO

PREPARED FOR:



KERR-MCGEE OIL
& GAS ONSHORE LP